

E100A

Lighting Plan_V1.pdf Markup Summary

1/20/2021 4:54:27 PM (1)

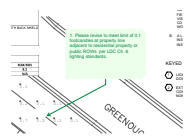

Subject: Callout
Page Label: [1] Layout1
Author: Sophie Kiepe
Date: 1/20/2021 4:54:27 PM
Status:
Color: ■
Layer:
Space:

1. Please revise to meet limit of 0.1 footcandles at property line adjacent to residential property or public ROWs per LDC Ch. 6 lighting standards.

1/24/2021 5:58:50 PM (1)

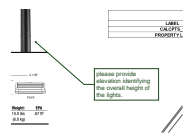

Subject: Callout
Page Label: [1] Layout1
Author: dsdruiz
Date: 1/24/2021 5:58:50 PM
Status:
Color: ■
Layer:
Space:

please provide elevation identifying the overall height of the lights.