

# WINSOME FILING NO. 2 PRE DEVELOPMENT GRADING AND EROSION CONTROL PLAN

A PORTION OF SECTIONS 13 AND 24, TOWNSHIP 11 SOUTH, RANGE 65 SOUTH, AND  
A PORTION OF THE WEST HALF SECTON 19, TOWNSHIP 11 SOUTH, RANGE 64 WEST OF THE 6TH P.M  
COUNTY OF EL PASO, STATE OF COLORADO

PCD FILE NUMBER: EGP-21-002

### FLOODPLAIN NOTE

FEDERAL EMERGENCY MANAGEMENT AGENCY, FLOOD INSURANCE RATE MAP, MAP NUMBER 08041C0350G, EFFECTIVE DECEMBER 7, 2018 INDICATES THE AREA IN THE VICINITY OF THIS PARCEL OF LAND TO BE IN ZONE X (AREA DETERMINED TO BE OUT OF THE 500 YEAR FLOODPLAIN), A CONDITIONAL LETTER OF MAP REVISION HAS BEEN PROCESSED AND APPROVED FOR THIS REACH OF WEST KIOWA CREEK.

### SOIL TYPE

THE SOIL ON SITE IS USGS HYDROLOGIC SOIL GROUP B.

### SITE INFORMATION

TIMING:  
ANTICIPATED STARTING AND COMPLETION TIME PERIOD OF SITE GRADING:  
START: JUNE 2021  
END: JUNE 2022

EXPECTED DATE ON WHICH THE FINAL STABILIZATION WILL BE COMPLETE:  
JUNE 2022

AREAS:  
TOTAL DISTURBED AREA: 28 ACRES

RECEIVING WATERS:  
NAME OF RECEIVING WATERS: WEST KIOWA CREEK

DESCRIPTION OF EXISTING VEGETATION:  
THE EXISTING SITE IS CURRENTLY UNDEVELOPED AND GROUND COVER CONSISTS OF 90% NATIVE GRASSES.

DESCRIPTION OF PERMANENT BMPS:  
ONE (1) FULL SPECTRUM EXTENDED DETENTION BASIN

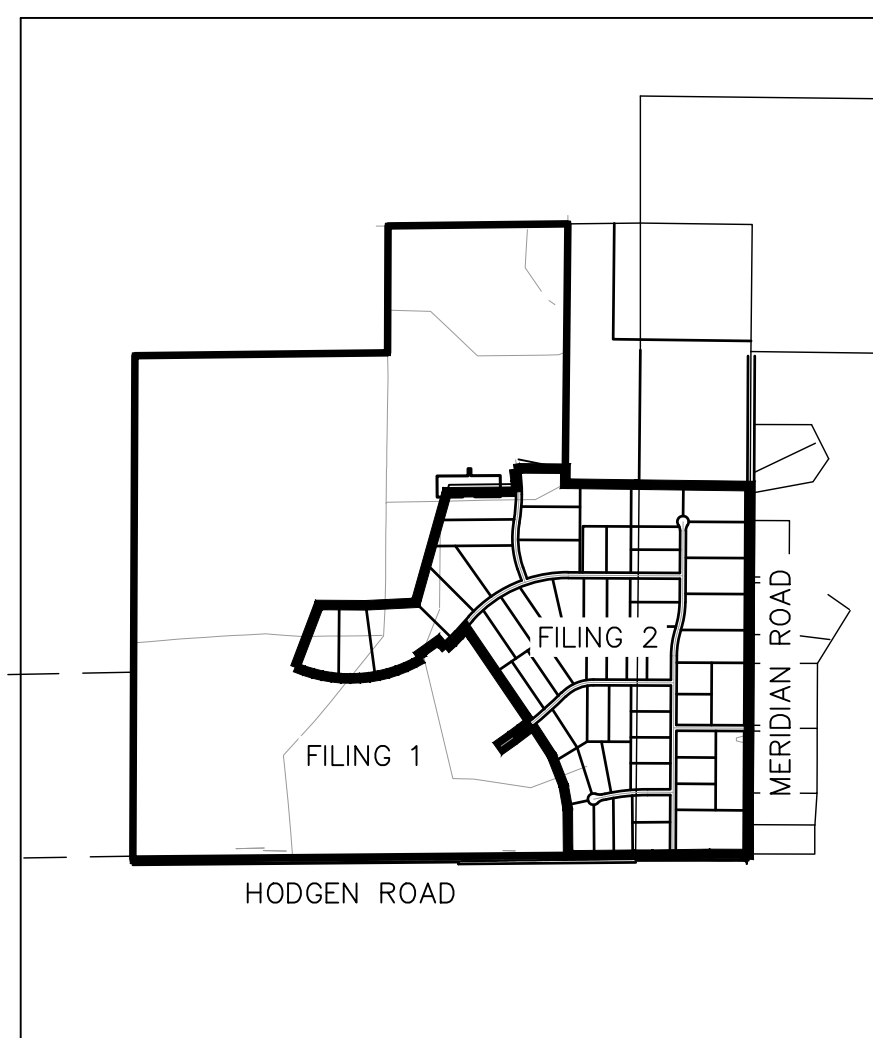

VICINITY MAP  
1"=2,000'

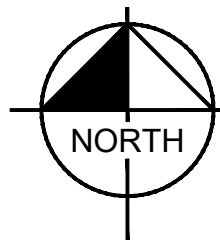

### CONTACTS:

DEVELOPER:  
WINSOME, LLC  
1864 WOODMOOR DRIVE, SUITE 100  
MONUMENT, CO 80132  
TEL: (719) 476-0800  
CONTACT: JOSEPH DESJARDIN

PLANNER/LANDSCAPE ARCHITECT:  
NES, INC  
619 N CASCADE AVENUE, SUITE 200  
COLORADO SPRINGS, CO 80903  
TEL: (719) 471-0073  
EMAIL: ABARLOW@NESCOLORADO.COM  
CONTACT: ANDREA BARLOW

ENGINEER:  
KIMLEY-HORN AND ASSOCIATES, INC.  
4582 SOUTH ULSTER STREET, SUITE 1500  
DENVER, CO 80237  
TEL: (303) 471-0073  
EMAIL: TAMARA.CONNOLLY@KIMLEY-HORN.COM  
CONTACT: TAMARA.CONNOLLY

SURVEY:  
EDWARD JAMES SURVEYING, INC.  
926 ELKTON DRIVE  
COLORADO SPRINGS, CO 80907  
TEL: (719) 576-1216  
CONTACT: JONATHAN TESSIN

EL PASO COUNTY PLANNING DEPARTMENT  
2880 INTERNATIONAL CIRCLE, SUITE 110  
COLORADO SPRINGS, CO 80910

PLANNING REVIEWER:  
NINA RUIZ  
TEL: (719) 520-6313  
EMAIL: NINARUIZ@ELPASOCO.COM

ENGINEERING REVIEWER:  
GILBERT LAFORCE  
TEL: (719) 520-7945  
EMAIL: GILBERTLAFORCE@ELPASOCO.COM

COUNTY ENGINEER:  
JENNIFER IRVINE  
TEL: (719) 520-6460  
EMAIL: JENNIFERIRVINE@ELPASOCO.COM

EPC PCD INSPECTIONS SUPERVISOR:  
BRAD WALTERS  
(719) 520-6819  
EMAIL: BRADWALTERS@ELPASOCO.COM

FELCON FIRE DEPARTMENT.  
AREA: FAL D2  
FIRE CHIEF T. HARWIG  
7030 OLD MERIDIAN ROAD  
PAYTON, CO 80831  
TEL: (719) 493-4050  
EMAIL: FALCONFIRE@FALCONFIREPD.ORG

COLORADO DEPARTMENT OF PUBLIC HEALTH  
AND ENVIRONMENT  
WATER QUALITY CONTROL DIVISION  
4300 CHERRY CREEK DRIVE SOUTH  
DENVER, CO 80246  
TEL: (303) 692-3500

| SHEET INDEX |                             |
|-------------|-----------------------------|
| SHEET NO.   | SHEET TITLE                 |
| 1           | COVER SHEET                 |
| 2           | CUT FILL MAP                |
| 3           | INITIAL GEC PLAN            |
| 4           | INITIAL GEC PLAN            |
| 5           | INITIAL GEC PLAN            |
| 6           | INITIAL GEC PLAN            |
| 7           | INTERIM GEC PLAN            |
| 8           | INTERIM GEC PLAN            |
| 9           | INTERIM GEC PLAN            |
| 10          | INTERIM GEC PLAN            |
| 11          | EROSION CONTROL DETAILS     |
| 12          | EROSION CONTROL DETAILS (2) |
| 13          | EROSION CONTROL DETAILS (3) |

### EL PASO COUNTY GRADING AND EROSION CONTROL PLAN NOTES

- STORMWATER DISCHARGES FROM CONSTRUCTION SITES SHALL NOT CAUSE OR THREATEN TO CAUSE POLLUTION, CONTAMINATION, OR DEGRADATION OF STATE WATERS. ALL WORK AND EARTH DISTURBANCE SHALL BE DONE IN A MANNER THAT MINIMIZES POLLUTION OF ANY ON-SITE OR OFF-SITE WATERS, INCLUDING WETLANDS.
- NOTWITHSTANDING ANYTHING DEPICTED IN THESE PLANS IN WORDS OR GRAPHIC REPRESENTATION, ALL DESIGN AND CONSTRUCTION RELATED TO ROADS, STORM DRAINAGE AND EROSION CONTROL SHALL CONFORM TO THE STANDARDS AND REQUIREMENTS OF THE MOST RECENT VERSION OF THE RELEVANT ADOPTED EL PASO COUNTY STANDARDS, INCLUDING THE LAND DEVELOPMENT CODE, THE ENGINEERING CRITERIA MANUAL, THE DRAINAGE CRITERIA MANUAL, AND THE DRAINAGE CRITERIA MANUAL VOLUME 2. ANY DEVIATIONS FROM REGULATIONS AND STANDARDS MUST BE REQUESTED, AND APPROVED, IN WRITING.
- A SEPARATE STORMWATER MANAGEMENT PLAN (SWMP) FOR THIS PROJECT SHALL BE COMPLETED AND AN EROSION AND STORMWATER QUALITY CONTROL PERMIT (ESQCP) ISSUED PRIOR TO COMMENCING CONSTRUCTION. MANAGEMENT OF THE SWMP DURING CONSTRUCTION IS THE RESPONSIBILITY OF THE DESIGNATED QUALIFIED STORMWATER MANAGER OR CERTIFIED EROSION CONTROL INSPECTOR. THE SWMP SHALL BE LOCATED ON SITE AT ALL TIMES DURING CONSTRUCTION AND SHALL BE KEPT UP TO DATE WITH WORK PROGRESS AND CHANGES IN THE FIELD.
- ONCE THE ESQCP IS APPROVED AND A "NOTICE TO PROCEED" HAS BEEN ISSUED, THE CONTRACTOR MAY INSTALL THE INITIAL STAGE EROSION AND SEDIMENT CONTROL MEASURES AS INDICATED ON THE APPROVED GEC. A PRECONSTRUCTION MEETING BETWEEN THE CONTRACTOR, ENGINEER, AND EL PASO COUNTY WILL BE HELD PRIOR TO ANY CONSTRUCTION. IT IS THE RESPONSIBILITY OF THE APPLICANT TO COORDINATE THE MEETING TIME AND PLACE WITH COUNTY STAFF.
- CONTROL MEASURES MUST BE INSTALLED PRIOR TO COMMENCEMENT OF ACTIVITIES THAT COULD CONTRIBUTE POLLUTANTS TO STORMWATER. CONTROL MEASURES FOR ALL SLOPES, CHANNELS, DITCHES, AND DISTURBED LAND AREAS SHALL BE INSTALLED IMMEDIATELY UPON COMPLETION OF THE DISTURBANCE.
- ALL TEMPORARY SEDIMENT AND EROSION CONTROL MEASURES SHALL BE MAINTAINED AND REMAIN IN EFFECTIVE OPERATING CONDITION UNTIL PERMANENT SOIL EROSION CONTROL MEASURES ARE IMPLEMENTED AND FINAL STABILIZATION IS ESTABLISHED. ALL PERSONS ENGAGED IN LAND DISTURBANCE ACTIVITIES SHALL ASSESS THE ADEQUACY OF CONTROL MEASURES AT THE SITE AND IDENTIFY IF CHANGES TO THOSE CONTROL MEASURES ARE NEEDED TO ENSURE THE CONTINUED EFFECTIVE PERFORMANCE OF THE CONTROL MEASURES. ALL CHANGES TO TEMPORARY SEDIMENT AND EROSION CONTROL MEASURES MUST BE INCORPORATED INTO THE STORMWATER MANAGEMENT PLAN.
- TEMPORARY STABILIZATION SHALL BE IMPLEMENTED ON DISTURBED AREAS AND STOCKPILES WHERE GROUND DISTURBING CONSTRUCTION ACTIVITY HAS PERMANENTLY CEASED OR TEMPORARILY CEASED FOR LONGER THAN 14 DAYS.
- FINAL STABILIZATION MUST BE IMPLEMENTED AT ALL APPLICABLE CONSTRUCTION SITES. FINAL STABILIZATION IS ACHIEVED WHEN ALL GROUND DISTURBING ACTIVITIES ARE COMPLETE AND ALL DISTURBED AREAS EITHER HAVE A UNIFORM VEGETATIVE COVER WITH INDIVIDUAL PLANT DENSITY OF 70 PERCENT OF PRE-DISTURBANCE LEVELS ESTABLISHED OR EQUIVALENT PERMANENT ALTERNATIVE STABILIZATION METHOD IS IMPLEMENTED. ALL TEMPORARY SEDIMENT AND EROSION CONTROL MEASURES SHALL BE REMOVED UPON FINAL STABILIZATION AND BEFORE PERMIT CLOSURE.
- ALL PERMANENT STORMWATER MANAGEMENT FACILITIES SHALL BE INSTALLED AS DESIGNED IN THE APPROVED PLANS. ANY PROPOSED CHANGES THAT EFFECT THE DESIGN OR FUNCTION OF PERMANENT STORMWATER MANAGEMENT STRUCTURES MUST BE APPROVED BY THE EGM ADMINISTRATOR PRIOR TO IMPLEMENTATION.
- EARTH DISTURBANCES SHALL BE CONDUCTED IN SUCH A MANNER SO AS TO EFFECTIVELY MINIMIZE ACCELERATED SOIL EROSION AND RESULTING SEDIMENTATION. ALL DISTURBANCES SHALL BE DESIGNED, CONSTRUCTED, AND COMPLETED SO THAT THE EXPOSED AREA OF ANY DISTURBED LAND SHALL BE LIMITED TO THE SHORTEST PRACTICAL PERIOD OF TIME. PRE-EXISTING VEGETATION SHALL BE PROTECTED AND MAINTAINED WITHIN 50 HORIZONTAL FEET OF A WATERS OF THE STATE UNLESS SHOWN TO BE INFEASIBLE AND SPECIFICALLY REQUESTED AND APPROVED.
- COMPACTION OF SOIL MUST BE PREVENTED IN AREAS DESIGNATED FOR INFILTRATION CONTROL MEASURES OR WHERE FINAL STABILIZATION WILL BE ACHIEVED BY VEGETATIVE COVER. AREAS DESIGNATED FOR INFILTRATION CONTROL MEASURES SHALL ALSO BE PROTECTED FROM SEDIMENTATION DURING CONSTRUCTION UNTIL FINAL STABILIZATION IS ACHIEVED. IF COMPACTION PREVENTION IS NOT FEASIBLE DUE TO SITE CONSTRAINTS, ALL AREAS DESIGNATED FOR INFILTRATION AND VEGETATION CONTROL MEASURES MUST BE LOOSENEED PRIOR TO INSTALLATION OF THE CONTROL MEASURE(S).
- ANY TEMPORARY OR PERMANENT FACILITY DESIGNED AND CONSTRUCTED FOR THE CONVEYANCE OF STORMWATER AROUND, THROUGH, OR FROM THE EARTH DISTURBANCE AREA SHALL BE A STABILIZED CONVEYANCE DESIGNED TO MINIMIZE EROSION AND THE DISCHARGE OF SEDIMENT OFF SITE.
- CONCRETE WASH WATER SHALL BE CONTAINED AND DISPOSED OF IN ACCORDANCE WITH THE SWMP. NO WASH WATER SHALL BE DISCHARGED TO OR ALLOWED TO ENTER STATE WATERS, INCLUDING ANY SURFACE OR SUBSURFACE STORM DRAINAGE SYSTEM OR FACILITIES. CONCRETE WASHOUTS SHALL NOT BE LOCATED IN AN AREA WHERE SHALLOW GROUNDWATER MAY BE PRESENT, OR WITHIN 50 FEET OF A SURFACE WATER BODY, CREEK OR STREAM.
- DURING DEWATERING OPERATIONS OF UNCONTAMINATED GROUND WATER MAY BE DISCHARGED ON SITE, BUT SHALL NOT LEAVE THE SITE IN THE FORM OF SURFACE RUNOFF UNLESS AN APPROVED STATE DEWATERING PERMIT IS IN PLACE.
- EROSION CONTROL BLANKETING OR OTHER PROTECTIVE COVERING SHALL BE USED ON SLOPES STEEPER THAN 3:1.
- CONTRACTOR SHALL BE RESPONSIBLE FOR THE REMOVAL OF ALL WASTES FROM THE CONSTRUCTION SITE FOR DISPOSAL IN ACCORDANCE WITH LOCAL AND STATE REGULATORY REQUIREMENTS. NO CONSTRUCTION DEBRIS, TREE SLASH, BUILDING MATERIAL WASTES OR UNUSED BUILDING MATERIALS SHALL BE BURIED, DUMPED, OR DISCHARGED AT THE SITE.
- WASTE MATERIALS SHALL NOT BE TEMPORARILY PLACED OR STORED IN THE STREET, ALLEY, OR OTHER PUBLIC WAY, UNLESS IN ACCORDANCE WITH AN APPROVED TRAFFIC CONTROL PLAN. CONTROL MEASURES MAY BE REQUIRED BY EL PASO COUNTY ENGINEERING IF DEEMED NECESSARY, BASED ON SPECIFIC CONDITIONS AND CIRCUMSTANCES.
- TRACKING OF SOILS AND CONSTRUCTION DEBRIS OFF-SITE SHALL BE MINIMIZED. MATERIALS TRACKED OFF-SITE SHALL BE CLEANED UP AND PROPERLY DISPOSED OF IMMEDIATELY.
- THE OWNER/DEVELOPER SHALL BE RESPONSIBLE FOR THE REMOVAL OF ALL CONSTRUCTION DEBRIS, DIRT, TRASH, ROCK, SEDIMENT, SOIL, AND SAND THAT MAY ACCUMULATE IN ROADS, STORM DRAINS AND OTHER DRAINAGE CONVEYANCE SYSTEMS AND STORMWATER APPURTENANCES AS A RESULT OF SITE DEVELOPMENT.
- THE QUANTITY OF MATERIALS STORED ON THE PROJECT SITE SHALL BE LIMITED, AS MUCH AS PRACTICAL, TO THAT QUANTITY REQUIRED TO PERFORM THE WORK IN AN ORDERLY SEQUENCE. ALL MATERIALS STORED ON-SITE SHALL BE STORED IN A NEAT, ORDERLY MANNER, IN THEIR ORIGINAL CONTAINERS, WITH ORIGINAL MANUFACTURER'S LABELS.
- NO CHEMICAL(S) HAVING THE POTENTIAL TO BE RELEASED IN STORMWATER ARE TO BE STORED OR USED ON-SITE UNLESS PERMISSION FOR THE USE OF SUCH CHEMICAL(S) IS GRANTED IN WRITING BY THE EGM ADMINISTRATOR. IN GRANTING APPROVAL FOR THE USE OF SUCH CHEMICAL(S), SPECIAL CONDITIONS AND MONITORING MAY BE REQUIRED.
- BULK STORAGE OF ALLOWED PETROLEUM PRODUCTS OR OTHER ALLOWED LIQUID CHEMICALS IN EXCESS OF 55 GALLONS SHALL REQUIRE ADEQUATE SECONDARY CONTAINMENT PROTECTION TO CONTAIN ALL SPILLS ONSITE AND TO PREVENT ANY SPILLED MATERIALS FROM ENTERING STATE WATERS, ANY SURFACE OR SUBSURFACE STORM DRAINAGE SYSTEM OR OTHER FACILITIES.
- NO PERSON SHALL CAUSE THE IMPEDIMENT OF STORMWATER FLOW IN THE CURB AND GUTTER OR DITCH EXCEPT WITH APPROVED SEDIMENT CONTROL MEASURES.
- OWNER/DEVELOPER AND THEIR AGENTS SHALL COMPLY WITH THE "COLORADO WATER QUALITY CONTROL ACT" (TITLE 25, ARTICLE 8, CRS), AND THE "CLEAN WATER ACT" (33 USC 1344), IN ADDITION TO THE REQUIREMENTS OF THE LAND DEVELOPMENT CODE, DCM VOLUME II AND THE EGM APPENDIX I. ALL APPROPRIATE PERMITS MUST BE OBTAINED BY THE CONTRACTOR PRIOR TO CONSTRUCTION (041, NPDES, FLOODPLAIN, 404, FUOTIVE DUST, ETC.). IN THE EVENT OF CONFLICTS BETWEEN THESE REQUIREMENTS AND OTHER LAWS, RULES, OR REGULATIONS OF OTHER FEDERAL, STATE, LOCAL, OR COUNTY AGENCIES, THE MOST RESTRICTIVE LAWS, RULES, OR REGULATIONS SHALL APPLY.
- ALL CONSTRUCTION TRAFFIC MUST ENTER/EXIT THE SITE ONLY AT APPROVED CONSTRUCTION ACCESS POINTS.
- PRIOR TO CONSTRUCTION THE PERMITTEE SHALL VERIFY THE LOCATION OF EXISTING UTILITIES.
- A WATER SOURCE SHALL BE AVAILABLE ON SITE DURING EARTHWORK OPERATIONS AND SHALL BE UTILIZED AS REQUIRED TO MINIMIZE DUST FROM EARTHWORK EQUIPMENT AND WIND.
- THE SOILS REPORT FOR THIS SITE HAS BEEN PREPARED BY ENTECH ENGINEERING, INC. DATED JANUARY 26, 2021 AND SHALL BE CONSIDERED A PART OF THESE PLANS.
- AT LEAST TEN (10) DAYS PRIOR TO THE ANTICIPATED START OF CONSTRUCTION, FOR PROJECTS THAT WILL DISTURB ONE (1) ACRE OR MORE, THE OWNER OR OPERATOR OF CONSTRUCTION ACTIVITY SHALL SUBMIT A PERMIT APPLICATION FOR STORMWATER DISCHARGE TO THE COLORADO DEPARTMENT OF PUBLIC HEALTH AND ENVIRONMENT, WATER QUALITY DIVISION. THE APPLICATION CONTAINS CERTIFICATION OF COMPLETION OF A STORMWATER MANAGEMENT PLAN (SWMP), OF WHICH THIS GRADING AND EROSION CONTROL PLAN MAY BE A PART. FOR INFORMATION OR APPLICATION MATERIALS CONTACT:  
  
COLORADO DEPARTMENT OF PUBLIC HEALTH AND ENVIRONMENT  
WATER QUALITY CONTROL DIVISION  
WQCD - PERMITS  
4300 CHERRY CREEK DRIVE SOUTH  
DENVER, CO 80246-1530  
ATTN: PERMITS UNIT

### LEGAL DESCRIPTION

COMMENCING AT THE WEST QUARTER CORNER OF SAID SECTION 24, SAID POINT BEING THE POINT OF BEGINNING, THENCE N001°4'25"E ON THE WEST LINE OF THE NORTHWEST QUARTER OF SAID SECTION 24, SAID LINE ALSO BEING ON THE WEST BOUNDARY OF PARCEL 4, AS RECORDED UNDER RECEPTION NUMBER 218900072, A DISTANCE OF 2636.99 FEET TO THE NORTHWEST CORNER OF SAID SECTION 24; THENCE N89°21'38"E ON THE NORTH LINE OF THE NORTHWEST QUARTER OF SAID SECTION 24, A DISTANCE OF 2633.02 FEET TO THE NORTH QUARTER CORNER OF SAID SECTION 24; THENCE N001°0'29"E ON THE WEST LINE OF THE SOUTH HALF OF THE SOUTH EAST QUARTER OF SECTION 13, TOWNSHIP 11 SOUTH, RANGE 65 WEST, A DISTANCE OF 1321.95 FEET TO THE NORTHWEST CORNER OF THE SOUTH HALF OF THE SOUTHEAST QUARTER OF SAID SECTION 13; THENCE N89°20'28"E ON THE NORTH LINE OF THE SOUTH HALF OF THE SOUTHEAST QUARTER OF SAID SECTION 13, A DISTANCE OF 1873.37 FEET; THENCE S00°34'43"W A DISTANCE OF 2,706.21 FEET; THENCE S89°15'17"E A DISTANCE OF 769.17 FEET TO A POINT ON THE WEST LINE OF SECTION 19 TOWNSHIP 11 SOUTH, RANGE 64 WEST; THENCE S89°15'18"E, A DISTANCE OF 1,158.32 FEET TO THE EAST LINE OF THE WEST HALF OF THE WEST HALF OF SAID SECTION 19; THENCE S00°17'06"W ON THE EAST LINE OF THE WEST HALF OF THE WEST HALF OF SAID SECTION 19, A DISTANCE OF 3,838.66 FEET TO A POINT 30.00 FEET NORTH OF THE SOUTH LINE OF THE SOUTHWEST QUARTER OF SAID SECTION 19; THENCE S89°55'06"W, ON A LINE 30.00 FEET NORTH OF AND PARALLEL WITH THE SOUTH LINE OF THE SOUTHWEST QUARTER OF SAID SECTION 19, ON SAID NORTHERLY RIGHT-OF-WAY LINE, A DISTANCE OF 30.00 FEET TO A POINT ON THE BOUNDARY LINE PARCEL NUMBER RW-36 AS SHOWN IN THE WARRANTY DEED AS RECORDED UNDER RECEPTION NUMBER 213096397; THENCE ON THE BOUNDARY OF SAID PARCEL THE FOLLOWING (3) THREE COURSES:

- N001°7'06"E, 30.00 WEST OF AND PARALLEL WITH THE EAST LINE OF THE WEST HALF OF THE WEST HALF OF SAID SECTION 19, A DISTANCE OF 5.25 FEET
- N89°47'54"W A DISTANCE OF 368.05 FEET
- S89°14'50"W A DISTANCE OF 603.68 FEET TO A POINT BEING 30.00 FEET NORTH OF THE SOUTH LINE OF SOUTHWEST QUARTER OF SAID SECTION 19;

THENCE S89°55'06"W ON A LINE 30.00 FEET NORTH OF AND PARALLEL WITH THE SOUTH LINE OF THE SOUTHWEST QUARTER OF SAID SECTION 19, ON SAID NORTHERLY RIGHT-OF-WAY LINE, A DISTANCE OF 173.03 FEET TO A POINT ON THE EAST LINE OF SAID SECTION 24; THENCE S89°30'15"W ON A LINE 30.00 NORTH OF AND PARALLEL WITH THE SOUTH LINE OF SAID SECTION 24, A DISTANCE OF 5238.44 FEET TO A POINT ON THE WEST LINE OF THE SOUTHWEST QUARTER OF SAID SECTION 24; THENCE N001°4'17"E ON THE WEST LINE OF SOUTHWEST QUARTER A DISTANCE OF 2,606.92 FEET TO THE POINT OF BEGINNING.

CONTAINING A CALCULATED AREA OF 33,455,315 SQUARE FEET OR 768.028 ACRES.

### BENCHMARK

A 2.5" ALUMINUM CAP BEING A 30 FOOT WITNESS CORNER NORTH OF THE SOUTHWEST CORNER OF SECTION 24, TOWNSHIP 11 SOUTH, RANGE 65 WEST OF THE 6TH PRINCIPAL MERIDIAN.

### BASIS OF BEARINGS

THE WEST LINE OF THE NORTHWEST QUARTER OF SECTION 24, TOWNSHIP 11 SOUTH, RANGE 65 WEST OF THE 6TH PRINCIPAL MERIDIAN BEING MONUMENTED ON THE SOUTHERLY END BY A 2-1/2" ALUMINUM CAP STAMPED L5 28658' AND AT THE NORTHERLY END BY A 3-1/2" ALUMINUM CAP STAMPED L5 12103' BEING ASSUMED TO BEAR N001°4'25"E A DISTANCE OF 2636.99 FEET AS SHOWN IN LAND SURVEY PLAT RECORDED UNDER RECEPTION 218900072 RECORDS OF EL PASO COUNTY.

### GEC PLAN SIGNATURES:

#### DEVELOPER'S/OWNER'S SIGNATURE BLOCK

I, THE OWNER/DEVELOPER HAVE READ AND WILL COMPLY WITH THE REQUIREMENTS OF THE GRADING AND EROSION CONTROL PLAN AND ALL OF THE REQUIREMENTS SPECIFIED IN THESE DETAILED PLANS AND SPECIFICATIONS.

*Joseph W. DesJardin*

Director of Entitlements for Winsome, LLC

6/9/2021

OWNER SIGNATURE

DATE

#### ENGINEER'S SIGNATURE BLOCK

THESE DETAILED PLANS AND SPECIFICATIONS WERE PREPARED UNDER MY DIRECTION AND SUPERVISION. SAID PLANS AND SPECIFICATIONS HAVE BEEN PREPARED ACCORDING TO THE CRITERIA ESTABLISHED BY THE COUNTY FOR DETAILED ROADWAY, DRAINAGE, GRADING AND EROSION CONTROL PLANS AND SPECIFICATIONS, AND SAID PLANS AND SPECIFICATIONS ARE IN CONFORMITY WITH APPLICABLE MASTER DRAINAGE PLANS AND MASTER TRANSPORTATION PLANS. SAID PLANS AND SPECIFICATIONS MEET THE PURPOSES FOR WHICH THE PARTICULAR ROADWAY AND DRAINAGE FACILITIES ARE DESIGNED AND ARE CORRECT TO THE BEST OF MY KNOWLEDGE AND BELIEF. I ACCEPT RESPONSIBILITY FOR ANY LIABILITY CAUSED BY ANY NEGLIGENT ACTS, ERRORS OR OMISSIONS ON MY PART IN PREPARATION OF THESE DETAILED PLANS AND SPECIFICATIONS.

KEVIN KOFFORD, PE - KIMLEY-HORN AND ASSOCIATES, INC.

6/9/2021

#### EL PASO COUNTY

COUNTY PLAN REVIEW IS PROVIDED ONLY FOR GENERAL CONFORMANCE WITH COUNTY DESIGN CRITERIA. THE COUNTY IS NOT RESPONSIBLE FOR THE ACCURACY AND ADEQUACY OF THE DESIGN, DIMENSIONS, AND/OR ELEVATIONS WHICH SHALL BE CONFIRMED AT THE JOB SITE. THE COUNTY THROUGH THE APPROVAL OF THIS DOCUMENT ASSUMES NO RESPONSIBILITY FOR COMPLETENESS AND/OR ACCURACY OF THIS DOCUMENT. FILED IN ACCORDANCE WITH THE REQUIREMENTS OF THE EL PASO COUNTY LAND DEVELOPMENT CODE, DRAINAGE CRITERIA MANUAL VOLUMES 1 AND 2, AND ENGINEERING CRITERIA MANUAL, AS AMENDED.

IN ACCORDANCE WITH EGM SECTION 1.12, THESE CONSTRUCTION DOCUMENTS WILL BE VALID FOR CONSTRUCTION FOR A PERIOD OF 2 YEARS FROM THE DATE SIGNED BY THE EL PASO COUNTY ENGINEER. IF CONSTRUCTION HAS NOT STARTED WITHIN THOSE 2 YEARS, THE PLANS WILL NEED TO BE RESUBMITTED FOR APPROVAL, INCLUDING PAYMENT OF REVIEW FEES AT THE PLANNING AND COMMUNITY DEVELOPMENT DIRECTOR'S DISCRETION.

COUNTY ENGINEER/EGM ADMINISTRATOR

DATE

WINSOME FILING NO. 2  
PREPARED FOR  
WINSOME LLC

EL PASO COUNTY

COVER SHEET

SHEET NUMBER  
1

KHA PROJECT  
019610600

DATE  
05/13/2021

SCALE AS SHOWN  
DESIGNED BY KHTAM

DRAWN BY KHTAM

CHECKED BY TLC DATE:

LICENSED PROFESSIONAL

KEVIN KOFFORD

CO LICENSE NUMBER  
57234

Kimley»Horn

© 2021 KIMLEY-HORN AND ASSOCIATES, INC.  
2 N NEVADA AVE. SUITE 300, COLORADO SPRINGS, CO 80903  
PHONE: 719-453-0180  
WWW.KIMLEY-HORN.COM

|     |           |      |
|-----|-----------|------|
| NO. | REVISIONS | DATE |
|     |           |      |
|     |           |      |

Plotted By: Kofford, Kevin. Sheet: WINSOME P2. Layout: CUT FILL MAP. Date: 09/20/2021. 12:14:36pm. K:\DEN\_Civil\196106000\_Winsome P2\CADD\PlanSheets\0196106000\_CUT\_FILL\_P2.dwg  
 This document, including all text, graphics, and design information, is intended only for the specific purpose and client for which it was prepared. It is not to be used for any other purpose without the written authorization and approval of Kimley-Horn and Associates, Inc. All rights reserved.

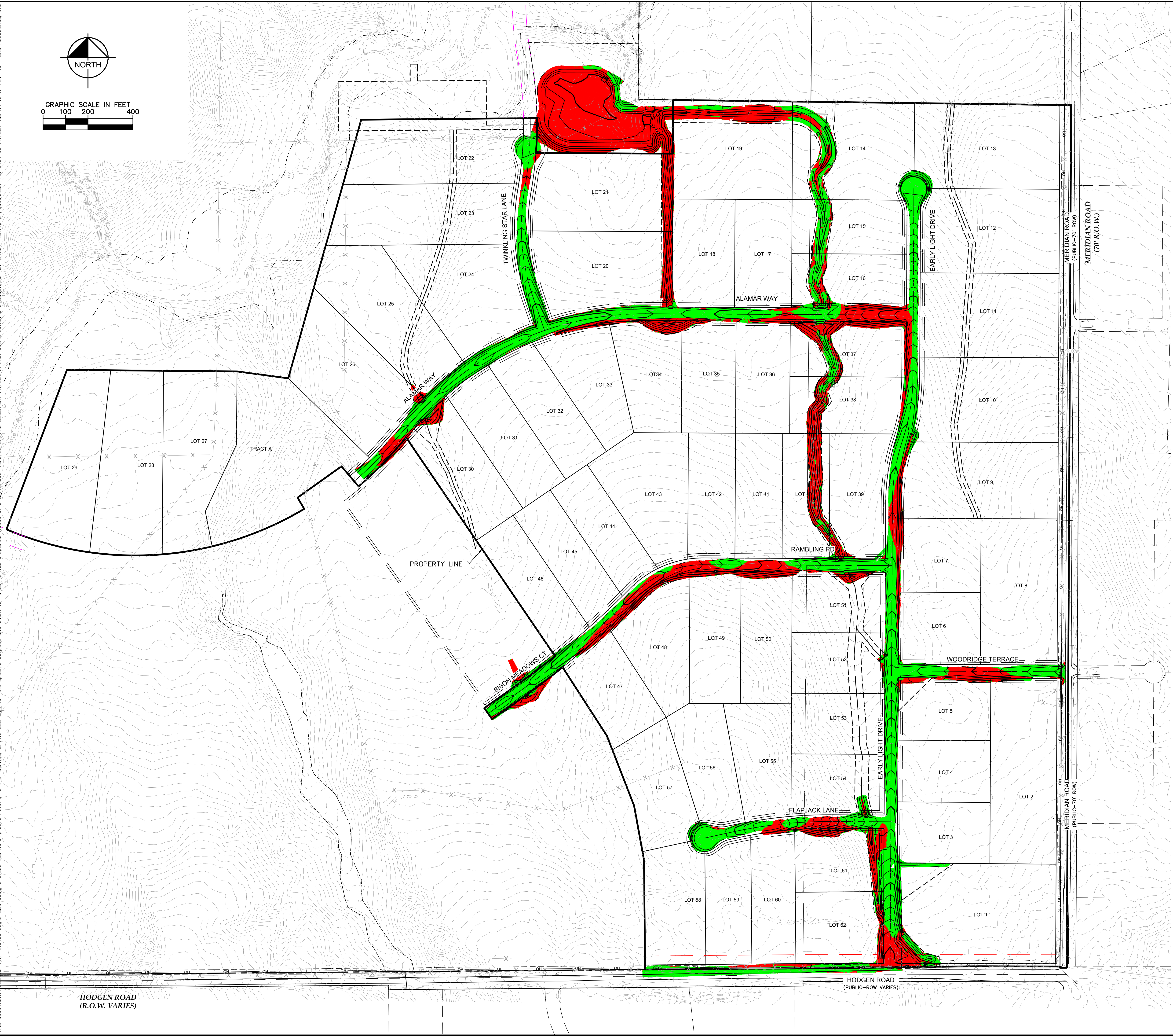
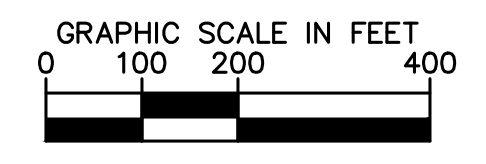
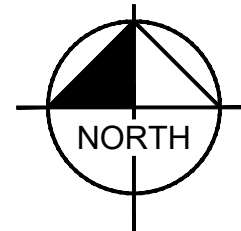

**LEGEND**

- CUT AREA
- FILL AREA

TOTAL CUT: 72,750 CY  
 TOTAL FILL: 47,030 CY  
 NET: 25,720 CY (FILL)\*  
 \*RAW NET VALUE- NO FILL FACTOR APPLIED

HODGEN ROAD  
(R.O.W. VARIES)

HODGEN ROAD  
(PUBLIC-ROW VARIES)

MERIDIAN ROAD  
(PUBLIC-70' ROW)

MERIDIAN ROAD  
(PUBLIC-70' ROW)

| No. | REVISIONS | DATE | BY |
|-----|-----------|------|----|
|     |           |      |    |
|     |           |      |    |
|     |           |      |    |
|     |           |      |    |

**Kimley»Horn**

© 2021 KIMLEY-HORN AND ASSOCIATES, INC.  
 2 N NEVADA AVE SUITE 300, COLORADO SPRINGS, CO 80903  
 PHONE: 719-453-0180  
 WWW.KIMLEY-HORN.COM

|                       |                 |
|-----------------------|-----------------|
| LICENSED PROFESSIONAL | KEVIN KOFFORD   |
| KHA PROJECT           | 019610600       |
| DATE                  | 05/13/2021      |
| SCALE                 | AS SHOWN        |
| DESIGNED BY           | KHTAM           |
| DRAWN BY              | KHTAM           |
| CHECKED BY            | TLC DATE: _____ |
| CO LICENSE NUMBER     | 57234           |

**CUT FILL MAP**

**WINSOME FILING NO. 2**  
 PREPARED FOR  
**WINSOME LLC**  
 EL PASO COUNTY CO

SHEET NUMBER  
**2**

Plotted By: Kofford, Kevin Sheet: Srt: WINSOME P2 - Layout: ON-SITE ROADWAY SWMP (1) - June 09, 2021 12:14:38pm K:\DEN\_CIVA\196106000 - Winsome P2 - CADD - Plan Sheets\0196106000 - EC - INITIAL.dwg  
 This document, together with the concept and designs presented herein, is intended only for the specific purpose and client for which it was prepared. Reuse of and improper reliance on this document without written authorization and adaptation by Kimley-Horn and Associates, Inc. shall be without liability to Kimley-Horn and Associates, Inc.

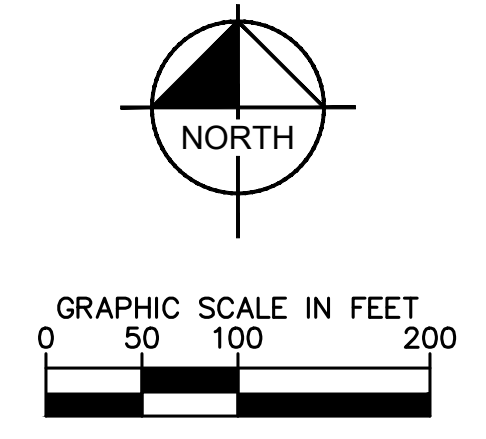

**LEGEND**

- PROPERTY LINE
- - - 100 YEAR FLOODPLAIN
- - - WETLAND BOUNDARY
- - - (OD) LIMITS OF DISTURBANCE
- SF (SF) SILT FENCE
- CF (CF) CONSTRUCTION FENCE
- SCL (SCL) SEDIMENT CONTROL LOGS
- (CD) CHECK DAM
- (IP) CULVERT INLET/OUTLET PROTECTION
- (CW) CONCRETE WASHOUT AREA
- (SSA) STABILIZED STAGING AREA
- (ECB) EROSION CONTROL BLANKET
- (VTC) VEHICLE TRACKING CONTROL
- (SP) SOIL STOCKPILE
- (SB) TEMPORARY SEDIMENT BASIN
- (SM) TEMP/ PERMANENT SEEDING AND MULCHING
- EXISTING FLOW ARROW
- - - 64XX EXISTING MINOR CONTOUR
- - - 64XX EXISTING MAJOR CONTOUR
- 5430 PROPOSED MAJOR CONTOUR
- 5431 PROPOSED MINOR CONTOUR

**LIMITS OF CONSTRUCTION**

|                     |                       |
|---------------------|-----------------------|
| ONSITE DISTURBANCE  | = ±27.40 ACRES        |
| OFFSITE DISTURBANCE | = ±0.55 ACRES         |
| <b>TOTAL</b>        | <b>= ±27.95 ACRES</b> |

- NOTES**
1. THE INTENT OF THIS PLAN IS TO IDENTIFY THE EROSION CONTROL PRACTICES RECOMMENDED. THE CONTRACTOR SHALL REFERENCE ADDITIONAL CONSTRUCTION PLANS FOR DEMOLITION OF EXISTING AND CONSTRUCTION OF PROPOSED IMPROVEMENTS.
  2. ADJACENT STREETS SHALL BE KEPT CLEAN AND FREE OF SEDIMENT AND/OR DEBRIS AT ALL TIMES.
  3. TEMPORARY STABILIZATION (TS) SHALL BE IMPLEMENTED WITHIN THE DISTURBED PORTIONS OF THE PROJECT SITE NO LATER THAN 14 DAYS FOLLOWING THE CEASE OF CONSTRUCTION ACTIVITIES WITHIN THE DISTURBED AREAS.
  4. PERMANENT STABILIZATION (PS) MAY BE USED WITHIN AREAS OF TEMPORARY STABILIZATION (TS) AT THE CONTRACTOR'S DISCRETION. STABILIZATION SHALL BE APPLIED IN ACCORDANCE WITH APPLICABLE TEMPORARY STABILIZATION SEQUENCING REQUIREMENTS.
  5. CONTRACTOR SHALL UTILIZE ROLLED EROSION CONTROL PRODUCTS (STRAW-SINGLE NET EROSION CONTROL BLANKETS AND OPEN WEAVE TEXTILES) ON ALL SLOPES 3H:1V OR GREATER TO ACHIEVE REQUIRED STABILIZATION.
  6. CONTRACTOR SHALL MAINTAIN ACCEPTABLE EROSION CONTROL PRACTICES WITHIN THE ANTICIPATED LIMITS OF CONSTRUCTION IDENTIFIED HEREIN. BEST MANAGEMENT PRACTICES AND STABILIZATION SHALL BE COMPLETED AS IDENTIFIED HEREIN IN ACCORDANCE WITH OWNER REQUIREMENTS.
  7. ALL WORK IN THE HODGEN ROAD AND MERDIAN ROAD ROW REQUIRES A ROW PERMIT FROM EL PASO COUNTY. CONTRACTOR IS RESPONSIBLE FOR APPLYING FOR AND OBTAINING ALL NECESSARY ROW PERMITS.
  8. SILT FENCE TO BE INSTALLED PRIOR TO COMMENCEMENT OF ONSITE GRADING AND CONSTRUCTION ACTIVITIES.
  9. DEMOLITION, REMOVAL, OVEREXCAVATION AND SOIL TREATMENT SHALL BE IN ACCORDANCE WITH THE GEOTECHNICAL ENGINEER RECOMMENDATIONS AS NOTED IN THE APPROVED PROJECT GEOTECHNICAL REPORT.
  10. VEGETATION COVER IS ABOUT 90% CONSISTING OF NATIVE GRASSES, TREES AND SHRUBS, BASED ON VISUAL INSPECTION
  11. NO ASPHALT OR CONCRETE BATCH PLANTS SHALL BE USED FOR THIS PROJECT.

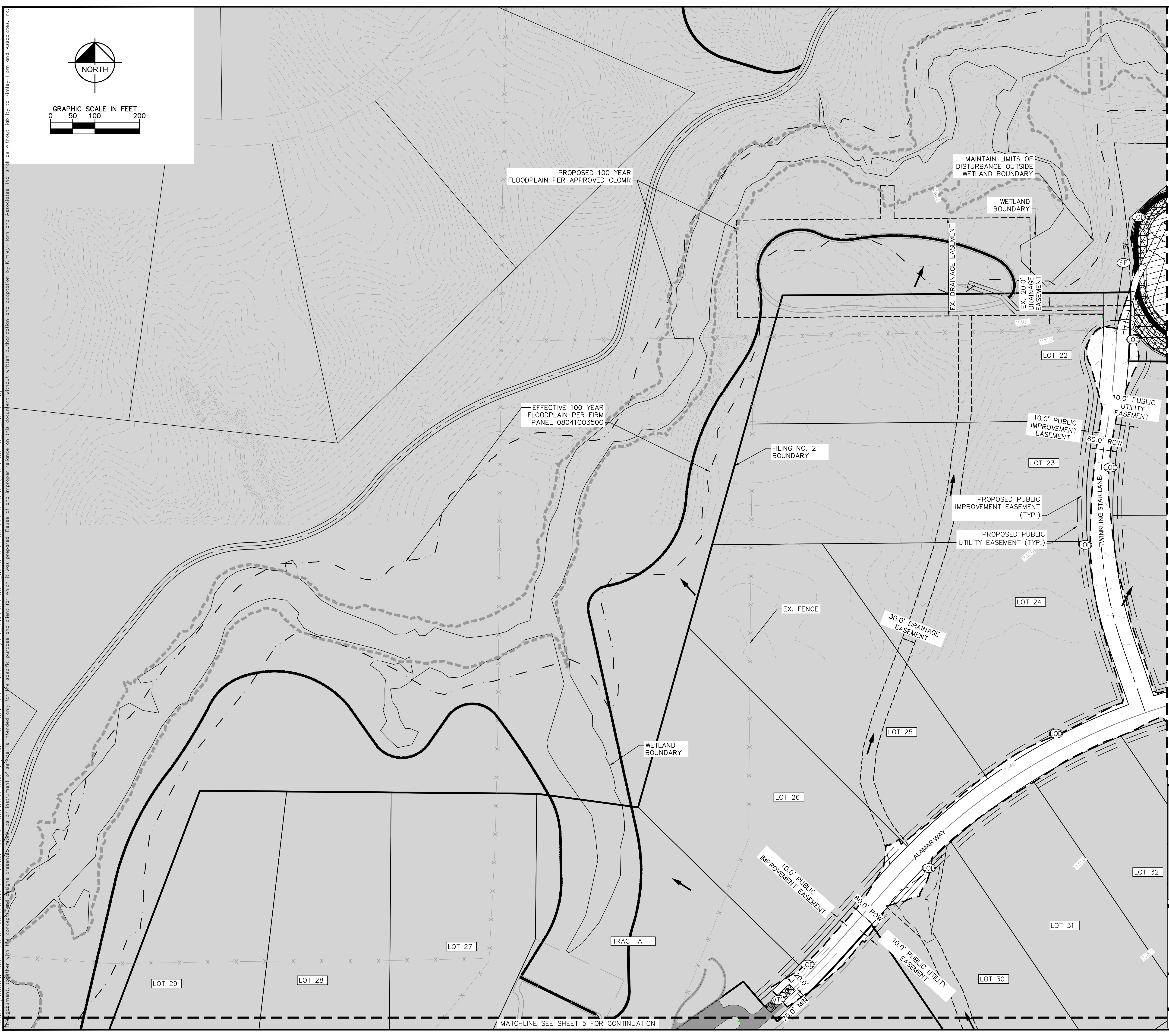
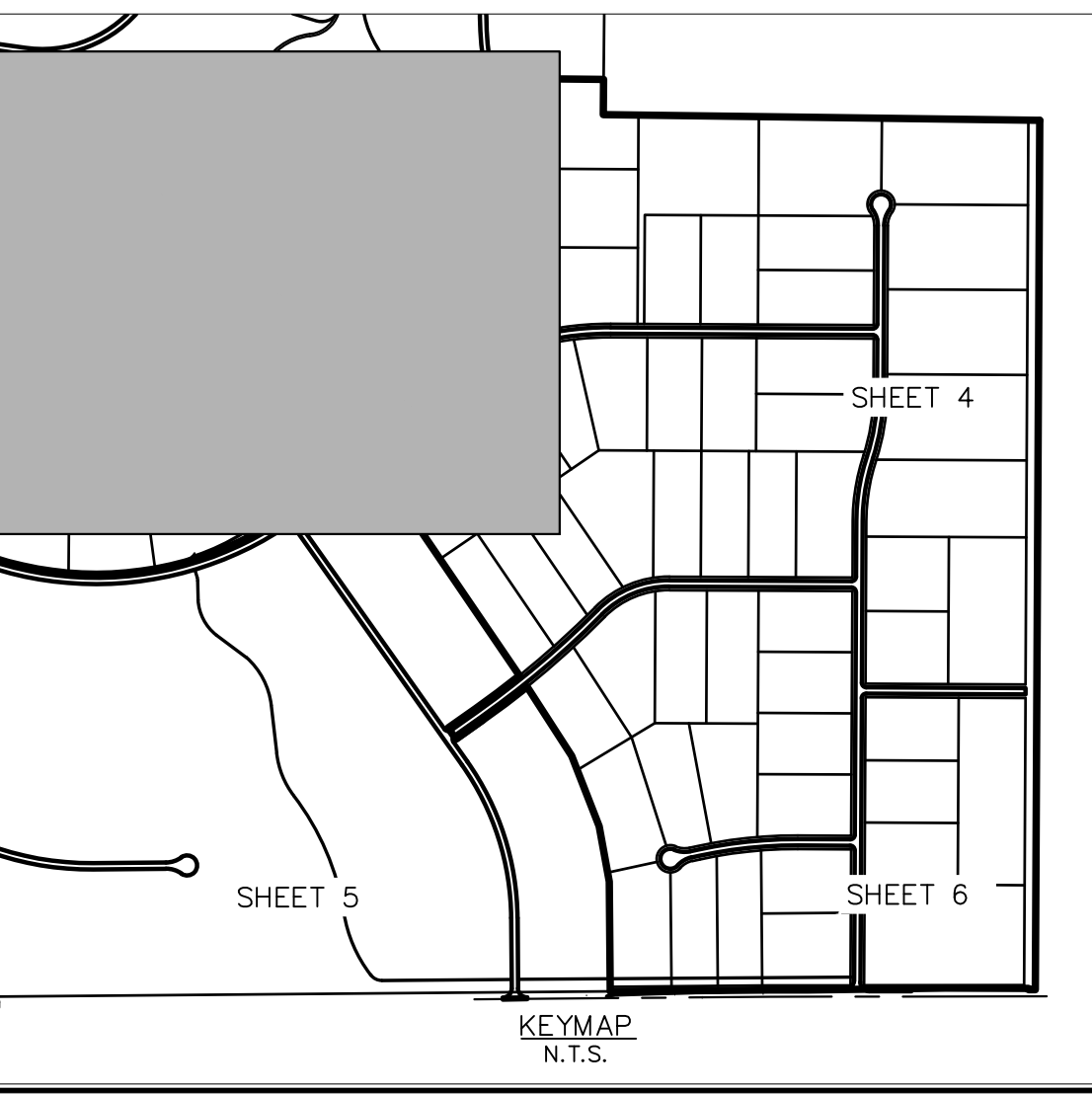

**Kimley»Horn**

© 2021 KIMLEY-HORN AND ASSOCIATES, INC.  
 2 N NEVADA AVE SUITE 300, COLORADO SPRINGS, CO 80903  
 PHONE: 719-453-0180  
 WWW.KIMLEY-HORN.COM

|  |                            |                   |
|--|----------------------------|-------------------|
| KHA PROJECT<br>019610600               | DATE<br>05/13/2021         | SCALE<br>AS SHOWN |
| LICENSED PROFESSIONAL<br>KEVIN KOFFORD | CO LICENSE NUMBER<br>57234 | DRAWN BY<br>KHTAM |
| CHECKED BY<br>TLC DATE:                |                            | BY<br>DATE:       |

**INITIAL GEC PLAN**

**WINSOME FILING NO. 2**  
 PREPARED FOR  
**WINSOME LLC**

EL PASO COUNTY CO

SHEET NUMBER  
**3**

Plotted By: Kofford, Kevin Sheet: WINSOME P2 Layout: ON-SITE ROADWAY SWMP (2) June 09, 2021 12:14:41pm K:\VENI\_GVA\196106000\_Winsome P2 CAD\PlanSheets\0196106000\_EC\_INITIAL.dwg  
 This document, together with the concepts and designs presented herein, is intended only for the specific purpose and client for which it was prepared. Reuse or improper reliance on this document without written authorization and adaptation by Kimley-Horn and Associates, Inc. shall be without liability to Kimley-Horn and Associates, Inc.  
 MATCHLINE SEE SHEET 3 FOR CONTINUATION

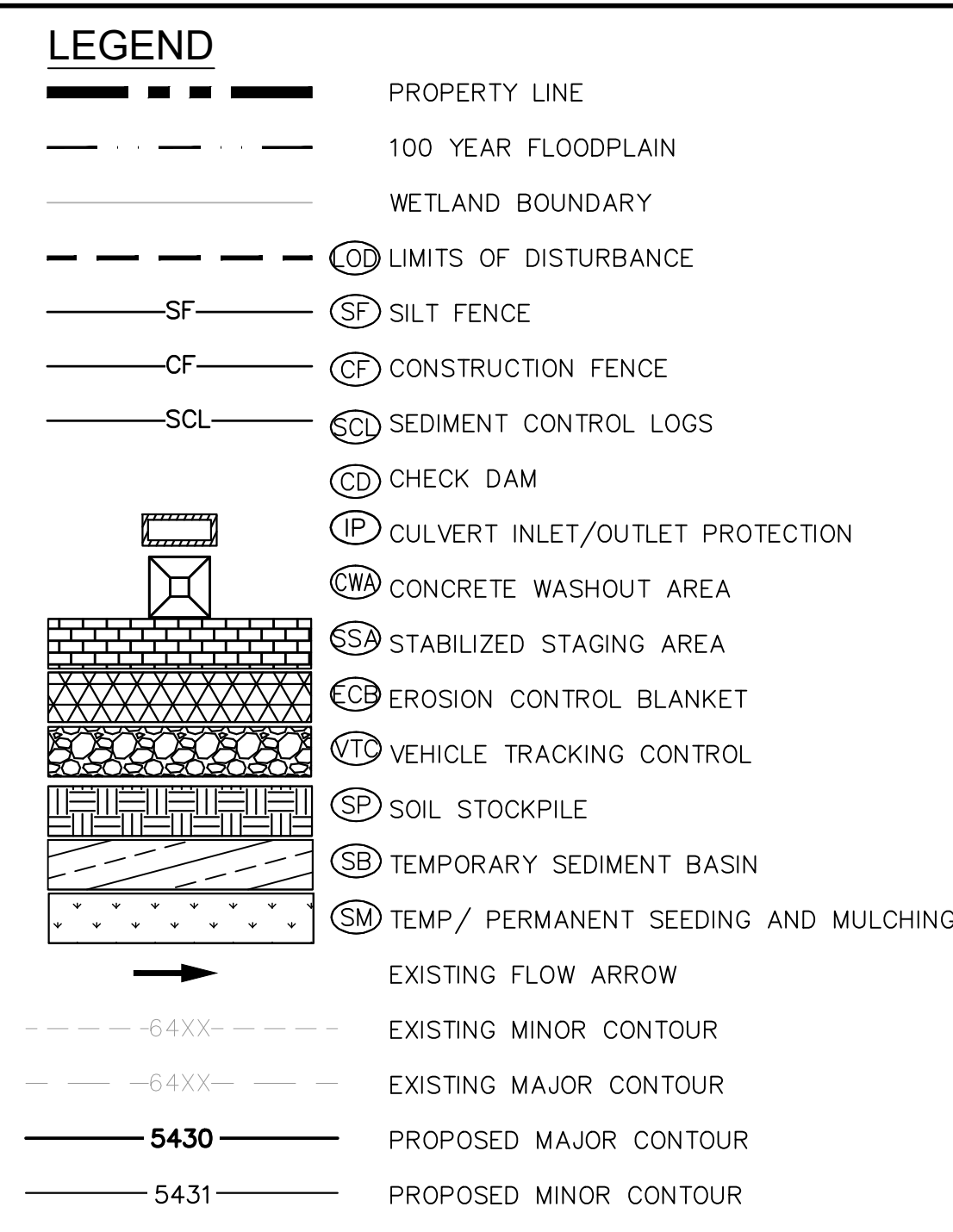
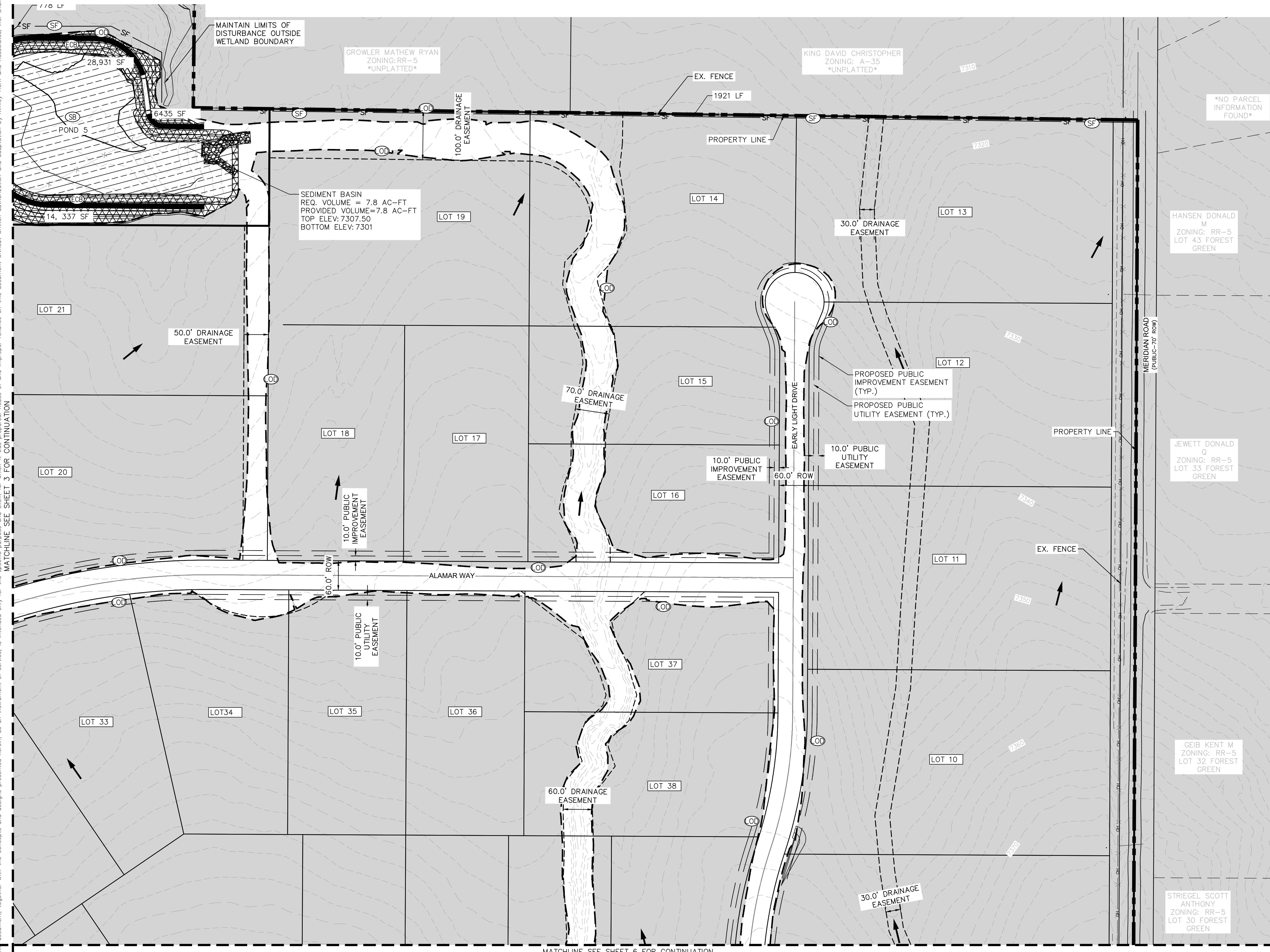
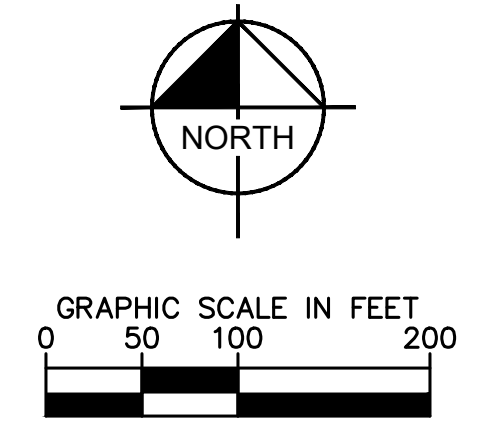

### LIMITS OF CONSTRUCTION

ONSITE DISTURBANCE = ±27.40 ACRES  
 OFFSITE DISTURBANCE = ±0.55 ACRES  
 TOTAL = ±27.95 ACRES

- ### NOTES
- THE INTENT OF THIS PLAN IS TO IDENTIFY THE EROSION CONTROL PRACTICES RECOMMENDED. THE CONTRACTOR SHALL REFERENCE ADDITIONAL CONSTRUCTION PLANS FOR DEMOLITION OF EXISTING AND CONSTRUCTION OF PROPOSED IMPROVEMENTS.
  - ADJACENT STREETS SHALL BE KEPT CLEAN AND FREE OF SEDIMENT AND/OR DEBRIS AT ALL TIMES.
  - TEMPORARY STABILIZATION (TS) SHALL BE IMPLEMENTED WITHIN THE DISTURBED PORTIONS OF THE PROJECT SITE NO LATER THAN 14 DAYS FOLLOWING THE CEASE OF CONSTRUCTION ACTIVITIES WITHIN THE DISTURBED AREAS.
  - PERMANENT STABILIZATION (PS) MAY BE USED WITHIN AREAS OF TEMPORARY STABILIZATION (TS) AT THE CONTRACTOR'S DISCRETION. STABILIZATION SHALL BE APPLIED IN ACCORDANCE WITH APPLICABLE TEMPORARY STABILIZATION SEQUENCING REQUIREMENTS.
  - CONTRACTOR SHALL UTILIZE ROLLED EROSION CONTROL PRODUCTS (STRAW-SINGLE NET EROSION CONTROL BLANKETS AND OPEN WEAVE TEXTILES) ON ALL SLOPES 3H:1V OR GREATER TO ACHIEVE REQUIRED STABILIZATION.
  - CONTRACTOR SHALL MAINTAIN ACCEPTABLE EROSION CONTROL PRACTICES WITHIN THE ANTICIPATED LIMITS OF CONSTRUCTION IDENTIFIED HEREIN. BEST MANAGEMENT PRACTICES AND STABILIZATION SHALL BE COMPLETED AS IDENTIFIED HEREIN IN ACCORDANCE WITH OWNER REQUIREMENTS.
  - ALL WORK IN THE HODGEN ROAD AND MERDIAN ROAD ROW REQUIRES A ROW PERMIT FROM EL PASO COUNTY. CONTRACTOR IS RESPONSIBLE FOR APPLYING FOR AND OBTAINING ALL NECESSARY ROW PERMITS.
  - SILT FENCE TO BE INSTALLED PRIOR TO COMMENCEMENT OF ONSITE GRADING AND CONSTRUCTION ACTIVITIES.
  - DEMOLITION, REMOVAL, OVEREXCAVATION AND SOIL TREATMENT SHALL BE IN ACCORDANCE WITH THE GEOTECHNICAL ENGINEER RECOMMENDATIONS AS NOTED IN THE APPROVED PROJECT GEOTECHNICAL REPORT.
  - VEGETATION COVER IS ABOUT 90% CONSISTING OF NATIVE GRASSES, TREES AND SHRUBS, BASED ON VISUAL INSPECTION
  - NO ASPHALT OR CONCRETE BATCH PLANTS SHALL BE USED FOR THIS PROJECT.

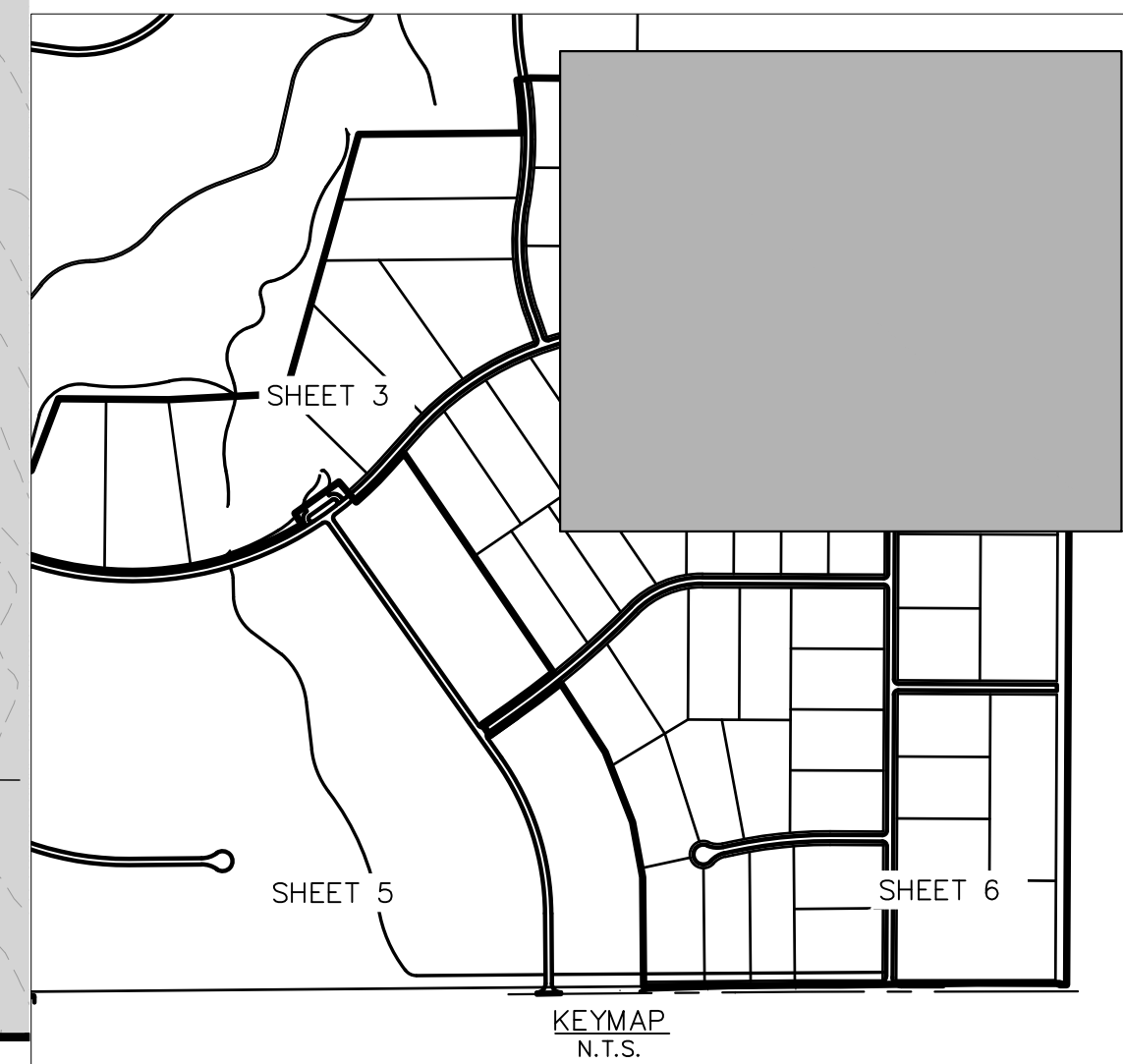

|   |  |   |  |
|---|--|---|--|
|   |  | LICENSED PROFESSIONAL<br>KEVIN KOFFORD<br>CO LICENSE NUMBER 57234   |  |
|   |  | KHA PROJECT 019610600<br>DATE 05/13/2021<br>SCALE AS SHOWN<br>DESIGNED BY KHTAM<br>DRAWN BY KHTAM<br>CHECKED BY TLC DATE: | REVISIONS<br>No. _____<br>BY _____<br>DATE _____ |
| WINSOME FILING NO. 2<br>PREPARED FOR<br>WINSOME LLC |  | EL PASO COUNTY<br>SHEET NUMBER<br><b>4</b>  |  |
|   |  |   |  |

Plotted By: Kofford, Kevin. Sheet: WINSOME F2. Layout: ON-SITE ROADWAY SWMP (3). June 09, 2021. 12:14:45pm. K:\DEN-Civil\1916106000-Winsome F2\CADD\PlanSheets\01916106000-EC-INITIAL.dwg  
 This document, together with the concepts and designs presented herein, is intended only for the specific purpose and client for which it was prepared. Reuse of and improper reliance on this document without written authorization and adaptation by Kimley-Horn and Associates, Inc. shall be without liability to Kimley-Horn and Associates, Inc.

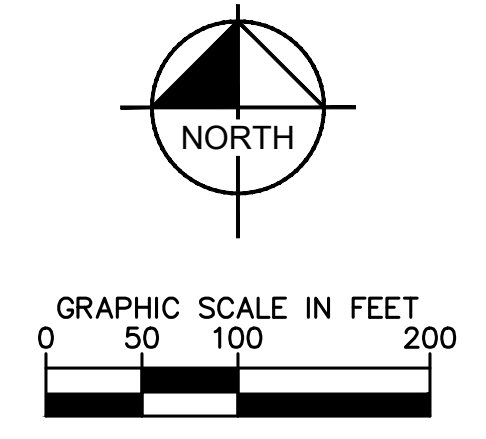

MATCHLINE SEE SHEET 3 FOR CONTINUATION

FILING NO. 2 BOUNDARY

FILING NO. 2 BOUNDARY

APPROXIMATE LIMITS OF WETLAND AREA

WINSOME FILING NO. 1  
(NOT A PART OF THIS PROJECT)

TYPE III BARRICADES  
(NO CONSTRUCTION ACCESS)

100' PUBLIC IMPROVEMENT EASEMENT

30.0' DRAINAGE EASEMENT

80.0' ROW  
100' PUBLIC UTILITY EASEMENT

LOT 46

DRAINAGE PIPE

DRAINAGE PIPE

| LEGEND |                                      |
|--------|--------------------------------------|
|        | PROPERTY LINE                        |
|        | 100 YEAR FLOODPLAIN                  |
|        | WETLAND BOUNDARY                     |
|        | LIMITS OF DISTURBANCE                |
|        | SILT FENCE                           |
|        | CONSTRUCTION FENCE                   |
|        | SEDIMENT CONTROL LOGS                |
|        | CHECK DAM                            |
|        | CULVERT INLET/OUTLET PROTECTION      |
|        | CONCRETE WASHOUT AREA                |
|        | STABILIZED STAGING AREA              |
|        | EROSION CONTROL BLANKET              |
|        | VEHICLE TRACKING CONTROL             |
|        | SOIL STOCKPILE                       |
|        | TEMPORARY SEDIMENT BASIN             |
|        | TEMP/ PERMANENT SEEDING AND MULCHING |
|        | EXISTING FLOW ARROW                  |
|        | EXISTING MINOR CONTOUR               |
|        | EXISTING MAJOR CONTOUR               |
|        | PROPOSED MAJOR CONTOUR               |
|        | PROPOSED MINOR CONTOUR               |

**LIMITS OF CONSTRUCTION**

|                     |                       |
|---------------------|-----------------------|
| ONSITE DISTURBANCE  | = ±27.40 ACRES        |
| OFFSITE DISTURBANCE | = ±0.55 ACRES         |
| <b>TOTAL</b>        | <b>= ±27.95 ACRES</b> |

**NOTES**

- THE INTENT OF THIS PLAN IS TO IDENTIFY THE EROSION CONTROL PRACTICES RECOMMENDED. THE CONTRACTOR SHALL REFERENCE ADDITIONAL CONSTRUCTION PLANS FOR DEMOLITION OF EXISTING AND CONSTRUCTION OF PROPOSED IMPROVEMENTS.
- ADJACENT STREETS SHALL BE KEPT CLEAN AND FREE OF SEDIMENT AND/OR DEBRIS AT ALL TIMES.
- TEMPORARY STABILIZATION (TS) SHALL BE IMPLEMENTED WITHIN THE DISTURBED PORTIONS OF THE PROJECT SITE NO LATER THAN 14 DAYS FOLLOWING THE CEASE OF CONSTRUCTION ACTIVITIES WITHIN THE DISTURBED AREAS.
- PERMANENT STABILIZATION (PS) MAY BE USED WITHIN AREAS OF TEMPORARY STABILIZATION (TS) AT THE CONTRACTOR'S DISCRETION. STABILIZATION SHALL BE APPLIED IN ACCORDANCE WITH APPLICABLE TEMPORARY STABILIZATION SEQUENCING REQUIREMENTS.
- CONTRACTOR SHALL UTILIZE ROLLED EROSION CONTROL PRODUCTS (STRAW-SINGLE NET EROSION CONTROL BLANKETS AND OPEN WEAVE TEXTILES) ON ALL SLOPES 3H:1V OR GREATER TO ACHIEVE REQUIRED STABILIZATION.
- CONTRACTOR SHALL MAINTAIN ACCEPTABLE EROSION CONTROL PRACTICES WITHIN THE ANTICIPATED LIMITS OF CONSTRUCTION IDENTIFIED HEREIN. BEST MANAGEMENT PRACTICES AND STABILIZATION SHALL BE COMPLETED AS IDENTIFIED HEREIN IN ACCORDANCE WITH OWNER REQUIREMENTS.
- ALL WORK IN THE HODGEN ROAD AND MERDIAN ROAD ROW REQUIRES A ROW PERMIT FROM EL PASO COUNTY. CONTRACTOR IS RESPONSIBLE FOR APPLYING FOR AND OBTAINING ALL NECESSARY ROW PERMITS.
- SILT FENCE TO BE INSTALLED PRIOR TO COMMENCEMENT OF ONSITE GRADING AND CONSTRUCTION ACTIVITIES.
- DEMOLITION, REMOVAL, OVEREXCAVATION AND SOIL TREATMENT SHALL BE IN ACCORDANCE WITH THE GEOTECHNICAL ENGINEER RECOMMENDATIONS AS NOTED IN THE APPROVED PROJECT GEOTECHNICAL REPORT.
- VEGETATION COVER IS ABOUT 90% CONSISTING OF NATIVE GRASSES, TREES AND SHRUBS, BASED ON VISUAL INSPECTION
- NO ASPHALT OR CONCRETE BATCH PLANTS SHALL BE USED FOR THIS PROJECT.



KEYMAP  
N.T.S.

| <p><b>Kimley»Horn</b></p> <p>© 2021 KIMLEY-HORN AND ASSOCIATES, INC.<br/>2 N NEVADA AVE SUITE 300, COLORADO SPRINGS, CO 80903<br/>PHONE: 719-453-0180<br/>WWW.KIMLEY-HORN.COM</p> | <table border="1" style="width: 100%; border-collapse: collapse;"> <thead> <tr> <th>NO.</th> <th>REVISIONS</th> <th>BY</th> <th>DATE</th> </tr> </thead> <tbody> <tr> <td> </td> <td> </td> <td> </td> <td> </td> </tr> </tbody> </table> | NO. | REVISIONS | BY | DATE |  |  |  |  |
|---|---|-----|-----------|----|------|--|--|--|--|
| NO.   | REVISIONS   | BY  | DATE      |    |      |  |  |  |  |
|   |   |     |           |    |      |  |  |  |  |
| <p>LICENSED PROFESSIONAL</p> <p>KEVIN KOFFORD</p> <p>CO LICENSE NUMBER 57234</p>  | <p>KHA PROJECT 0191610600</p> <p>DATE 05/13/2021</p> <p>SCALE AS SHOWN</p> <p>DESIGNED BY KHTAM</p> <p>DRAWN BY KHTAM</p> <p>CHECKED BY _____</p> <p>TLC DATE: _____</p>  |     |           |    |      |  |  |  |  |
| <p><b>INITIAL GEC PLAN</b></p>  |   |     |           |    |      |  |  |  |  |
| <p><b>WINSOME FILING NO. 2</b><br/>PREPARED FOR<br/><b>WINSOME LLC</b></p>  |   |     |           |    |      |  |  |  |  |
| <p>EL PASO COUNTY CO</p>  |   |     |           |    |      |  |  |  |  |
| <p>SHEET NUMBER<br/><b>5</b></p>  |   |     |           |    |      |  |  |  |  |

Plotted By: Kofford, Kevin. Sheet: WINSOME P2. Layout: ON-SITE ROADWAY SWMP. (4). June 09, 2021. 12:14:48pm. K:\DEN\_Civil\196106000\_Winsome P2\CADD\PlanSheets\0196106000\_EC\_INITIAL.dwg  
 This document, together with the concepts and designs presented herein, is intended only for the specific purpose and client for which it was prepared. Reuse of and improper reliance on this document without written authorization and adaptation by Kimley-Horn and Associates, Inc. shall be without liability to Kimley-Horn and Associates, Inc.

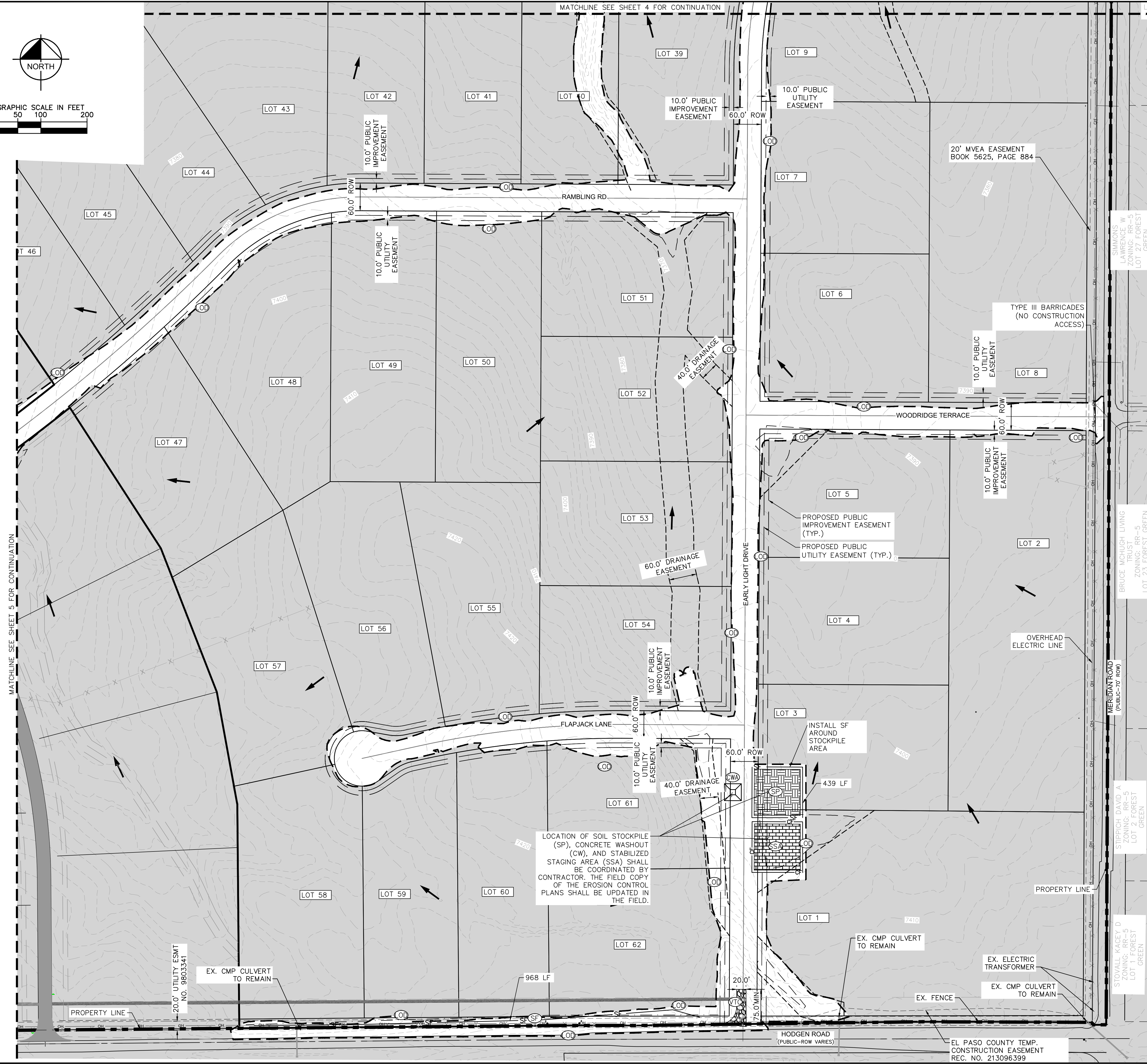
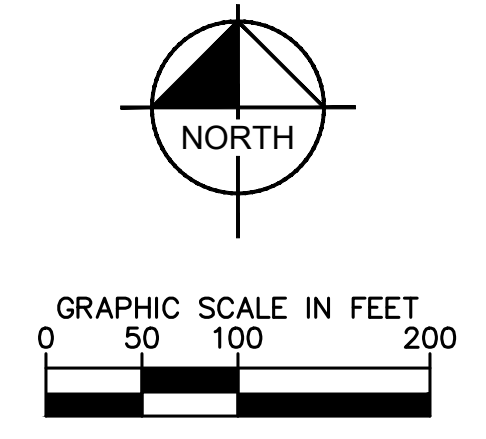

**LEGEND**

|  |                                      |
|--|--------------------------------------|
|  | PROPERTY LINE                        |
|  | 100 YEAR FLOODPLAIN                  |
|  | WETLAND BOUNDARY                     |
|  | LIMITS OF DISTURBANCE                |
|  | SILT FENCE                           |
|  | CONSTRUCTION FENCE                   |
|  | SEDIMENT CONTROL LOGS                |
|  | CHECK DAM                            |
|  | CULVERT INLET/OUTLET PROTECTION      |
|  | CONCRETE WASHOUT AREA                |
|  | STABILIZED STAGING AREA              |
|  | EROSION CONTROL BLANKET              |
|  | VEHICLE TRACKING CONTROL             |
|  | SOIL STOCKPILE                       |
|  | TEMPORARY SEDIMENT BASIN             |
|  | TEMP/ PERMANENT SEEDING AND MULCHING |
|  | EXISTING FLOW ARROW                  |
|  | EXISTING MINOR CONTOUR               |
|  | EXISTING MAJOR CONTOUR               |
|  | PROPOSED MAJOR CONTOUR               |
|  | PROPOSED MINOR CONTOUR               |

**LIMITS OF CONSTRUCTION**

|                     |                       |
|---------------------|-----------------------|
| ONSITE DISTURBANCE  | = ±27.40 ACRES        |
| OFFSITE DISTURBANCE | = ±0.55 ACRES         |
| <b>TOTAL</b>        | <b>= ±27.95 ACRES</b> |

- NOTES**
- THE INTENT OF THIS PLAN IS TO IDENTIFY THE EROSION CONTROL PRACTICES RECOMMENDED. THE CONTRACTOR SHALL REFERENCE ADDITIONAL CONSTRUCTION PLANS FOR DEMOLITION OF EXISTING AND CONSTRUCTION OF PROPOSED IMPROVEMENTS.
  - ADJACENT STREETS SHALL BE KEPT CLEAN AND FREE OF SEDIMENT AND/OR DEBRIS AT ALL TIMES.
  - TEMPORARY STABILIZATION (TS) SHALL BE IMPLEMENTED WITHIN THE DISTURBED PORTIONS OF THE PROJECT SITE NO LATER THAN 14 DAYS FOLLOWING THE CEASE OF CONSTRUCTION ACTIVITIES WITHIN THE DISTURBED AREAS.
  - PERMANENT STABILIZATION (PS) MAY BE USED WITHIN AREAS OF TEMPORARY STABILIZATION (TS) AT THE CONTRACTOR'S DISCRETION. STABILIZATION SHALL BE APPLIED IN ACCORDANCE WITH APPLICABLE TEMPORARY STABILIZATION SEQUENCING REQUIREMENTS.
  - CONTRACTOR SHALL UTILIZE ROLLED EROSION CONTROL PRODUCTS (STRAW-SINGLE NET EROSION CONTROL BLANKETS AND OPEN WEAVE TEXTILES) ON ALL SLOPES 3H:1V OR GREATER TO ACHIEVE REQUIRED STABILIZATION.
  - CONTRACTOR SHALL MAINTAIN ACCEPTABLE EROSION CONTROL PRACTICES WITHIN THE ANTICIPATED LIMITS OF CONSTRUCTION IDENTIFIED HEREIN. BEST MANAGEMENT PRACTICES AND STABILIZATION SHALL BE COMPLETED AS IDENTIFIED HEREIN IN ACCORDANCE WITH OWNER REQUIREMENTS.
  - ALL WORK IN THE HODGEN ROAD AND MERIDIAN ROAD ROW REQUIRES A ROW PERMIT FROM EL PASO COUNTY. CONTRACTOR IS RESPONSIBLE FOR APPLYING FOR AND OBTAINING ALL NECESSARY ROW PERMITS.
  - SILT FENCE TO BE INSTALLED PRIOR TO COMMENCEMENT OF ONSITE GRADING AND CONSTRUCTION ACTIVITIES.
  - DEMOLITION, REMOVAL, OVEREXCAVATION AND SOIL TREATMENT SHALL BE IN ACCORDANCE WITH THE GEOTECHNICAL ENGINEER RECOMMENDATIONS AS NOTED IN THE APPROVED PROJECT GEOTECHNICAL REPORT.
  - VEGETATION COVER IS ABOUT 90% CONSISTING OF NATIVE GRASSES, TREES AND SHRUBS, BASED ON VISUAL INSPECTION
  - NO ASPHALT OR CONCRETE BATCH PLANTS SHALL BE USED FOR THIS PROJECT.

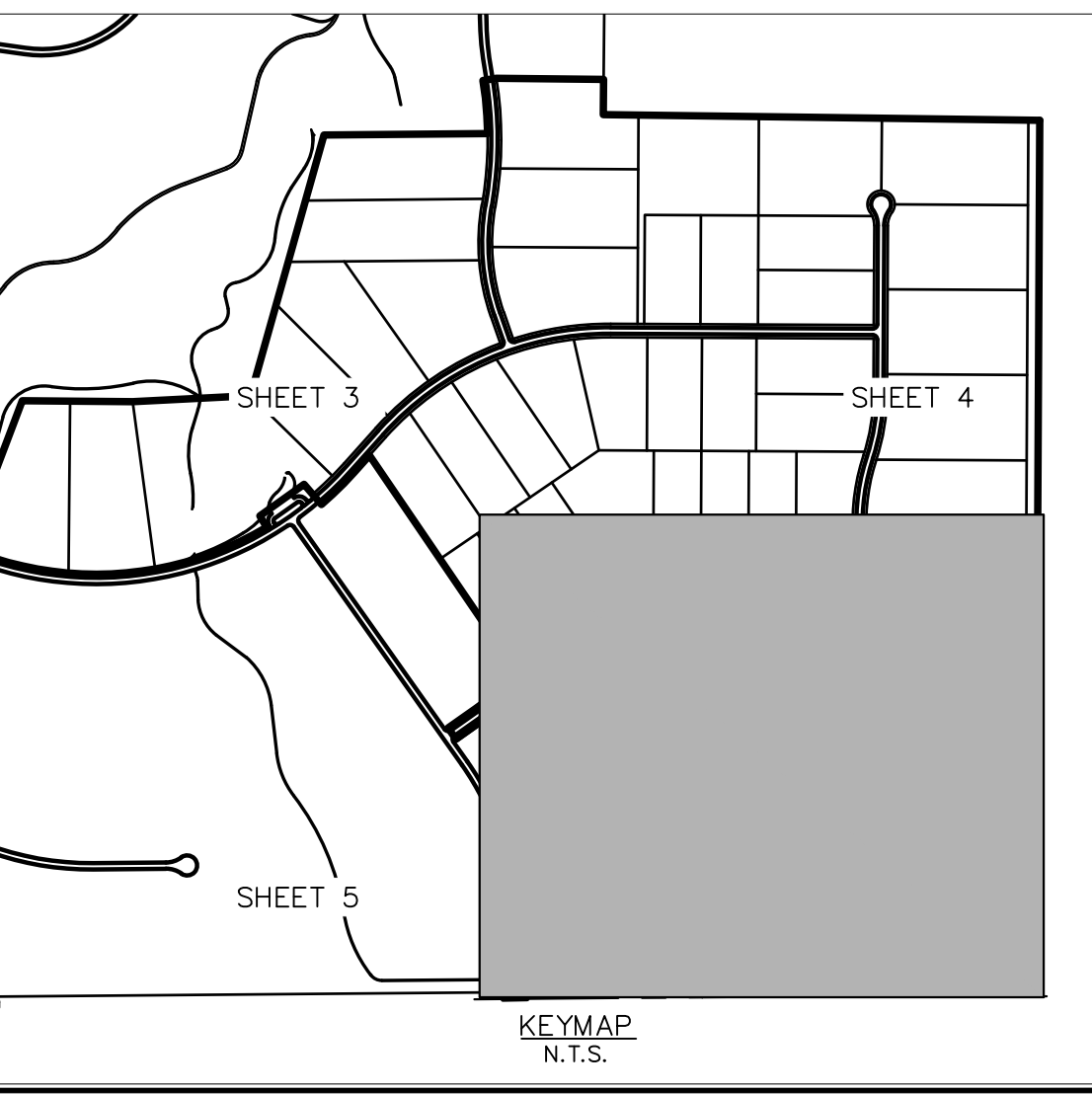

**Kimley»Horn**  
 © 2021 KIMLEY-HORN AND ASSOCIATES, INC.  
 2 N NEVADA AVE SUITE 300, COLORADO SPRINGS, CO 80903  
 PHONE: 719-453-0180  
 WWW.KIMLEY-HORN.COM

|  |                                     |   |   |   |
|--|-------------------------------------|---|---|---|
| <p>LICENSED PROFESSIONAL<br/>         KHA PROJECT<br/>         019610600</p>         | <p>DATE<br/>         05/13/2021</p> | <p>SCALE: AS SHOWN<br/>         DESIGNED BY: KHTAM<br/>         DRAWN BY: KHTAM</p> | <p>CO LICENSE NUMBER<br/>         57234</p> | <p>CHECKED BY: _____<br/>         DATE: _____</p> |
| <b>INITIAL GEC PLAN</b>  |                                     |   |   |   |
| <p><b>WINSOME FILING NO. 2</b><br/>         PREPARED FOR<br/> <b>WINSOME LLC</b></p> |                                     |   |   |   |
| <p>EL PASO COUNTY</p>  |                                     |   |   |   |
| SHEET NUMBER   |                                     |   |   | 6   |

Plotted By: Kofford, Kevin. Sheet: SWSOME P2 - Layout: ON-SITE INTERIM-FINAL SWMP (1) - June 09, 2021, 12:14:53pm. K:\VEN\_Civil\196106000\_Winsome P2\CADD\PlanSheets\0196106000\_EC\_INTERIM.dwg  
 This document, together with the concept and design drawings presented herein, is intended only for the specific purpose and client for which it was prepared. Reuse of and/or improper reliance on this document without written authorization and adaptation by Kimley-Horn and Associates, Inc. shall be without liability to Kimley-Horn and Associates, Inc.

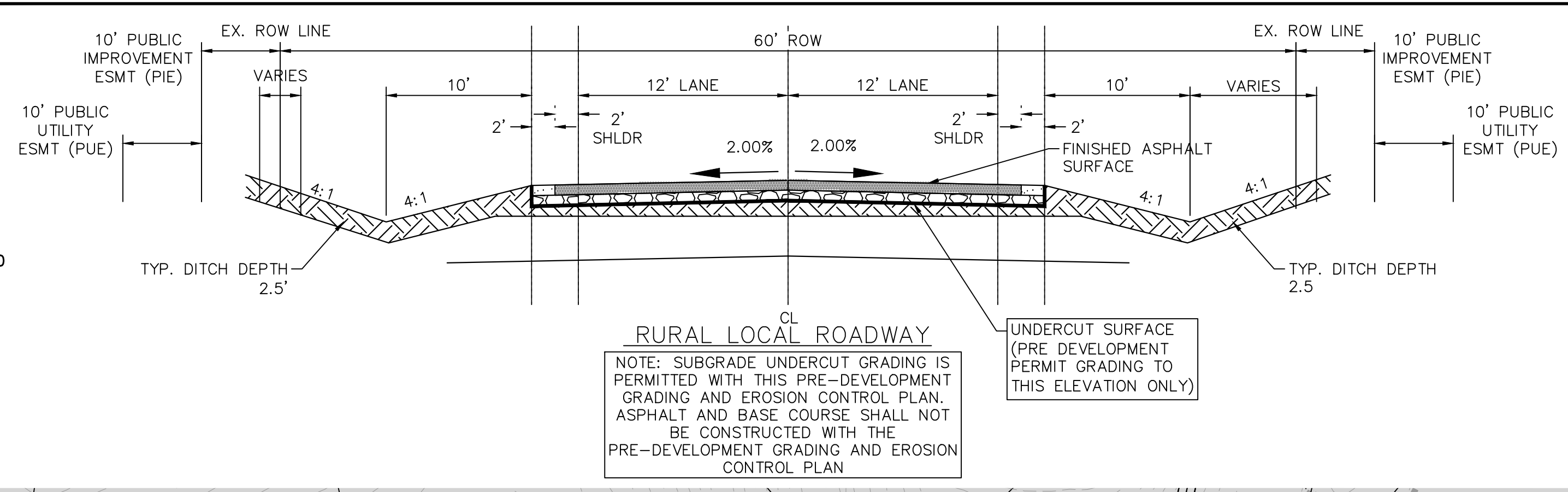
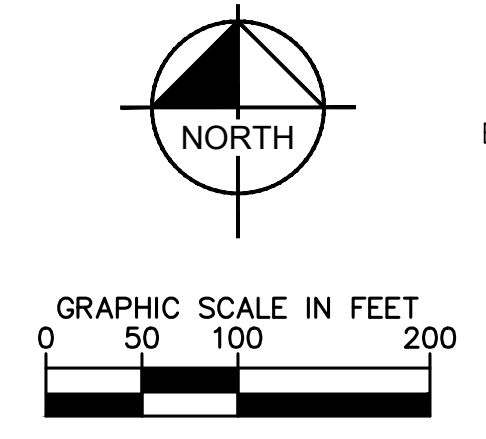

**RURAL LOCAL ROADWAY**

NOTE: SUBGRADE UNDERCUT GRADING IS PERMITTED WITH THIS PRE-DEVELOPMENT GRADING AND EROSION CONTROL PLAN. ASPHALT AND BASE COURSE SHALL NOT BE CONSTRUCTED WITH THE PRE-DEVELOPMENT GRADING AND EROSION CONTROL PLAN.

UNDERCUT SURFACE (PRE DEVELOPMENT PERMIT GRADING TO THIS ELEVATION ONLY)

**LEGEND**

|  |                                      |
|--|--------------------------------------|
|  | PROPERTY LINE                        |
|  | 100 YEAR FLOODPLAIN                  |
|  | WETLAND BOUNDARY                     |
|  | LIMITS OF DISTURBANCE                |
|  | SILT FENCE                           |
|  | CONSTRUCTION FENCE                   |
|  | SEDIMENT CONTROL LOGS                |
|  | CHECK DAM                            |
|  | CULVERT INLET/OUTLET PROTECTION      |
|  | CONCRETE WASHOUT AREA                |
|  | STABILIZED STAGING AREA              |
|  | EROSION CONTROL BLANKET              |
|  | VEHICLE TRACKING CONTROL             |
|  | SOIL STOCKPILE                       |
|  | TEMPORARY SEDIMENT BASIN             |
|  | TEMP/ PERMANENT SEEDING AND MULCHING |
|  | EXISTING FLOW ARROW                  |
|  | EXISTING MINOR CONTOUR               |
|  | EXISTING MAJOR CONTOUR               |
|  | PROPOSED MAJOR CONTOUR               |
|  | PROPOSED MINOR CONTOUR               |

**LIMITS OF CONSTRUCTION**

|                     |                       |
|---------------------|-----------------------|
| ONSITE DISTURBANCE  | = ±27.40 ACRES        |
| OFFSITE DISTURBANCE | = ±0.55 ACRES         |
| <b>TOTAL</b>        | <b>= ±27.95 ACRES</b> |

- NOTES**
1. THE INTENT OF THIS PLAN IS TO IDENTIFY THE EROSION CONTROL PRACTICES RECOMMENDED. THE CONTRACTOR SHALL REFERENCE ADDITIONAL CONSTRUCTION PLANS FOR DEMOLITION OF EXISTING AND CONSTRUCTION OF PROPOSED IMPROVEMENTS.
  2. ADJACENT STREETS SHALL BE KEPT CLEAN AND FREE OF SEDIMENT AND/OR DEBRIS AT ALL TIMES.
  3. TEMPORARY STABILIZATION (TS) SHALL BE IMPLEMENTED WITHIN THE DISTURBED PORTIONS OF THE PROJECT SITE NO LATER THAN 14 DAYS FOLLOWING THE CEASE OF CONSTRUCTION ACTIVITIES WITHIN THE DISTURBED AREAS.
  4. PERMANENT STABILIZATION (PS) MAY BE USED WITHIN AREAS OF TEMPORARY STABILIZATION (TS) AT THE CONTRACTOR'S DISCRETION. STABILIZATION SHALL BE APPLIED IN ACCORDANCE WITH APPLICABLE TEMPORARY STABILIZATION SEQUENCING REQUIREMENTS.
  5. CONTRACTOR SHALL UTILIZE ROLLED EROSION CONTROL PRODUCTS (STRAW-SINGLE NET EROSION CONTROL BLANKETS AND OPEN WEAVE TEXTILES) ON ALL SLOPES 3H:1V OR GREATER TO ACHIEVE REQUIRED STABILIZATION.
  6. CONTRACTOR SHALL MAINTAIN ACCEPTABLE EROSION CONTROL PRACTICES WITHIN THE ANTICIPATED LIMITS OF CONSTRUCTION IDENTIFIED HEREIN. BEST MANAGEMENT PRACTICES AND STABILIZATION SHALL BE COMPLETED AS IDENTIFIED HEREIN IN ACCORDANCE WITH OWNER REQUIREMENTS.
  7. ALL WORK IN THE HODGEN ROAD AND MERDIAN ROAD ROW REQUIRES A ROW PERMIT FROM EL PASO COUNTY. CONTRACTOR IS RESPONSIBLE FOR APPLYING FOR AND OBTAINING ALL NECESSARY ROW PERMITS.
  8. SILT FENCE TO BE INSTALLED PRIOR TO COMMENCEMENT OF ONSITE GRADING AND CONSTRUCTION ACTIVITIES.
  9. DEMOLITION, REMOVAL, OVEREXCAVATION AND SOIL TREATMENT SHALL BE IN ACCORDANCE WITH THE GEOTECHNICAL ENGINEER RECOMMENDATIONS AS NOTED IN THE APPROVED PROJECT GEOTECHNICAL REPORT.
  10. VEGETATION COVER IS ABOUT 90% CONSISTING OF NATIVE GRASSES, TREES AND SHRUBS, BASED ON VISUAL INSPECTION
  11. NO ASPHALT OR CONCRETE BATCH PLANTS SHALL BE USED FOR THIS PROJECT.

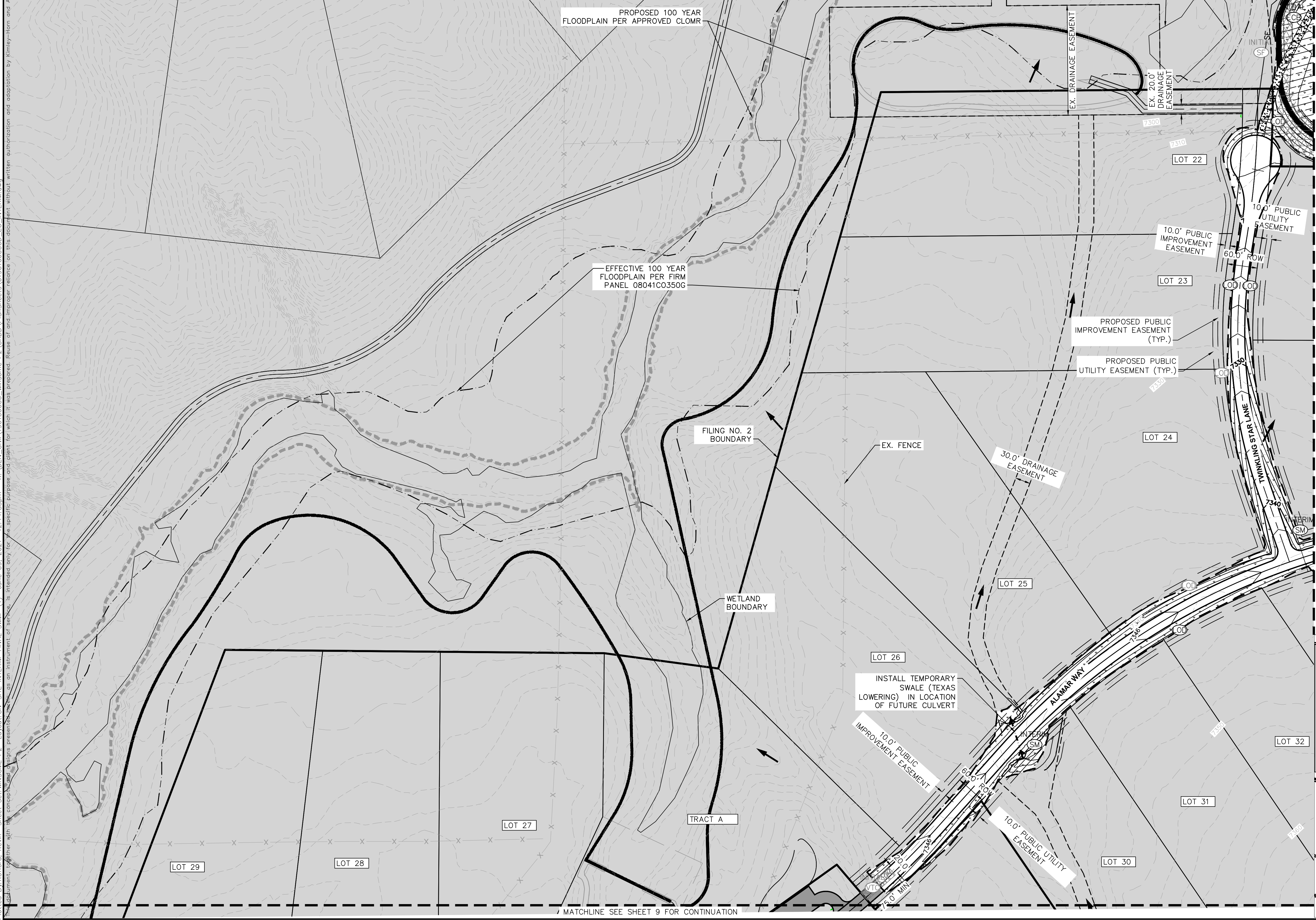

MATCHLINE SEE SHEET 8 FOR CONTINUATION

MATCHLINE SEE SHEET 9 FOR CONTINUATION

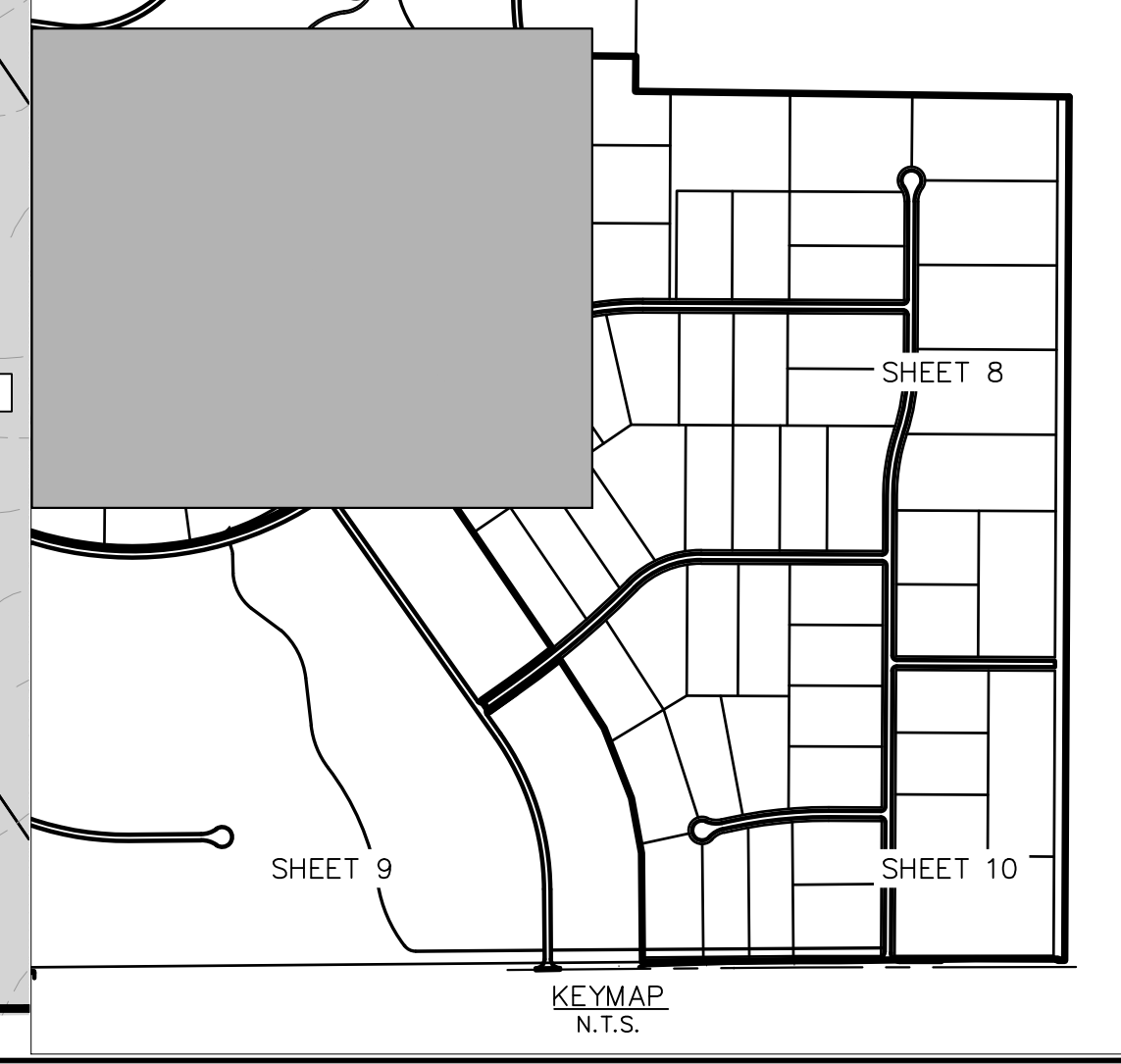

**Kimley»Horn**

© 2021 KIMLEY-HORN AND ASSOCIATES, INC.  
2 N NEVADA AVE SUITE 300, COLORADO SPRINGS, CO 80903  
PHONE: 719-453-0180  
WWW.KIMLEY-HORN.COM

LICENSED PROFESSIONAL

KEVIN KOFFORD

CO LICENSE NUMBER 57234

NO. \_\_\_\_\_

REVISIONS \_\_\_\_\_

DATE \_\_\_\_\_

KHA PROJECT 0196106000

DATE 05/13/2021

SCALE AS SHOWN

DESIGNED BY KHTAM

DRAWN BY KHTAM

CHECKED BY \_\_\_\_\_

TLC DATE: \_\_\_\_\_

**INTERIM GEC PLAN**

**WINSOME FILING NO. 2**

PREPARED FOR WINSOME LLC

EL PASO COUNTY

SHEET NUMBER **7**

Plotted By: Kofford, Kevin. Sheet: WINSOME P2. Layout: ON-SITE INTERIM-FINAL SWMP (2). June 09, 2021. 12:14:57pm. K:\VEN\_Civil\196106000\_Winsome P2\CADD\Plan\Sheets\0196106000\_EC\_INTERIM.dwg  
 This document, together with the concepts and designs presented herein, is intended only for the specific purpose and client for which it was prepared. Reuse of and improper reliance on this document without written authorization and adaptation by Kimley-Horn and Associates, Inc. shall be without liability to Kimley-Horn and Associates, Inc. MATCHLINE SEE SHEET 7 FOR CONTINUATION

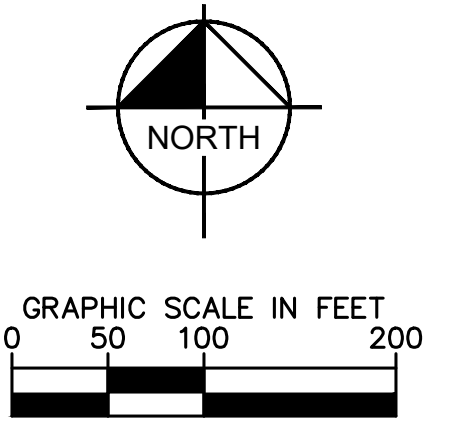

**DRAINAGE CHANNEL CROSS SECTIONS**

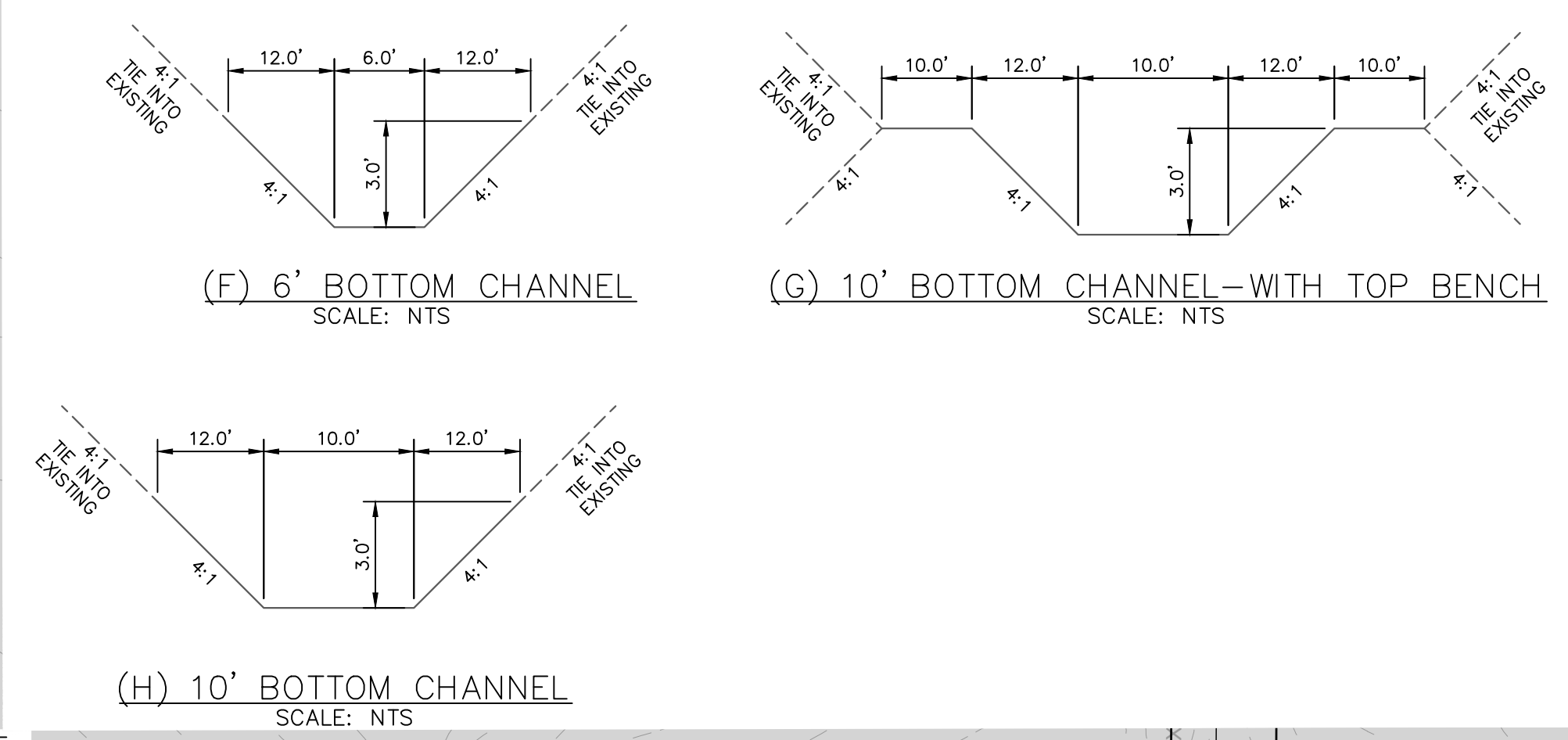

**LEGEND**

- PROPERTY LINE
- - - 100 YEAR FLOODPLAIN
- - - WETLAND BOUNDARY
- - - ○○ LIMITS OF DISTURBANCE
- - - SF SILT FENCE
- - - CF CONSTRUCTION FENCE
- - - SCL SEDIMENT CONTROL LOGS
- CD — CHECK DAM
- IP — CULVERT INLET/OUTLET PROTECTION
- CW — CONCRETE WASHOUT AREA
- SS — STABILIZED STAGING AREA
- EC — EROSION CONTROL BLANKET
- VT — VEHICLE TRACKING CONTROL
- SF — SOIL STOCKPILE
- SB — TEMPORARY SEDIMENT BASIN
- SM — TEMP/ PERMANENT SEEDING AND MULCHING

→ EXISTING FLOW ARROW  
 - - - 64XX - - - EXISTING MINOR CONTOUR  
 - - - 64XX - - - EXISTING MAJOR CONTOUR  
 — 5430 — PROPOSED MAJOR CONTOUR  
 — 5431 — PROPOSED MINOR CONTOUR

**LIMITS OF CONSTRUCTION**

ONSITE DISTURBANCE = ±27.40 ACRES  
 OFFSITE DISTURBANCE = ±0.55 ACRES  
 TOTAL = ±27.95 ACRES

- NOTES**
1. THE INTENT OF THIS PLAN IS TO IDENTIFY THE EROSION CONTROL PRACTICES RECOMMENDED. THE CONTRACTOR SHALL REFERENCE ADDITIONAL CONSTRUCTION PLANS FOR DEMOLITION OF EXISTING AND CONSTRUCTION OF PROPOSED IMPROVEMENTS.
  2. ADJACENT STREETS SHALL BE KEPT CLEAN AND FREE OF SEDIMENT AND/OR DEBRIS AT ALL TIMES.
  3. TEMPORARY STABILIZATION (TS) SHALL BE IMPLEMENTED WITHIN THE DISTURBED PORTIONS OF THE PROJECT SITE NO LATER THAN 14 DAYS FOLLOWING THE CEASE OF CONSTRUCTION ACTIVITIES WITHIN THE DISTURBED AREAS.
  4. PERMANENT STABILIZATION (PS) MAY BE USED WITHIN AREAS OF TEMPORARY STABILIZATION (TS) AT THE CONTRACTOR'S DISCRETION. STABILIZATION SHALL BE APPLIED IN ACCORDANCE WITH APPLICABLE TEMPORARY STABILIZATION SEQUENCING REQUIREMENTS.
  5. CONTRACTOR SHALL UTILIZE ROLLED EROSION CONTROL PRODUCTS (STRAW-SINGLE NET EROSION CONTROL BLANKETS AND OPEN WEAVE TEXTILES) ON ALL SLOPES 3H:1V OR GREATER TO ACHIEVE REQUIRED STABILIZATION.
  6. CONTRACTOR SHALL MAINTAIN ACCEPTABLE EROSION CONTROL PRACTICES WITHIN THE ANTICIPATED LIMITS OF CONSTRUCTION IDENTIFIED HEREIN. BEST MANAGEMENT PRACTICES AND STABILIZATION SHALL BE COMPLETED AS IDENTIFIED HEREIN IN ACCORDANCE WITH OWNER REQUIREMENTS.
  7. ALL WORK IN THE HODGEN ROAD AND MERDIAN ROAD ROW REQUIRES A ROW PERMIT FROM EL PASO COUNTY. CONTRACTOR IS RESPONSIBLE FOR APPLYING FOR AND OBTAINING ALL NECESSARY ROW PERMITS.
  8. SILT FENCE TO BE INSTALLED PRIOR TO COMMENCEMENT OF ONSITE GRADING AND CONSTRUCTION ACTIVITIES.
  9. DEMOLITION, REMOVAL, OVEREXCAVATION AND SOIL TREATMENT SHALL BE IN ACCORDANCE WITH THE GEOTECHNICAL ENGINEER RECOMMENDATIONS AS NOTED IN THE APPROVED PROJECT GEOTECHNICAL REPORT.
  10. VEGETATION COVER IS ABOUT 90% CONSISTING OF NATIVE GRASSES, TREES AND SHRUBS, BASED ON VISUAL INSPECTION
  11. NO ASPHALT OR CONCRETE BATCH PLANTS SHALL BE USED FOR THIS PROJECT.

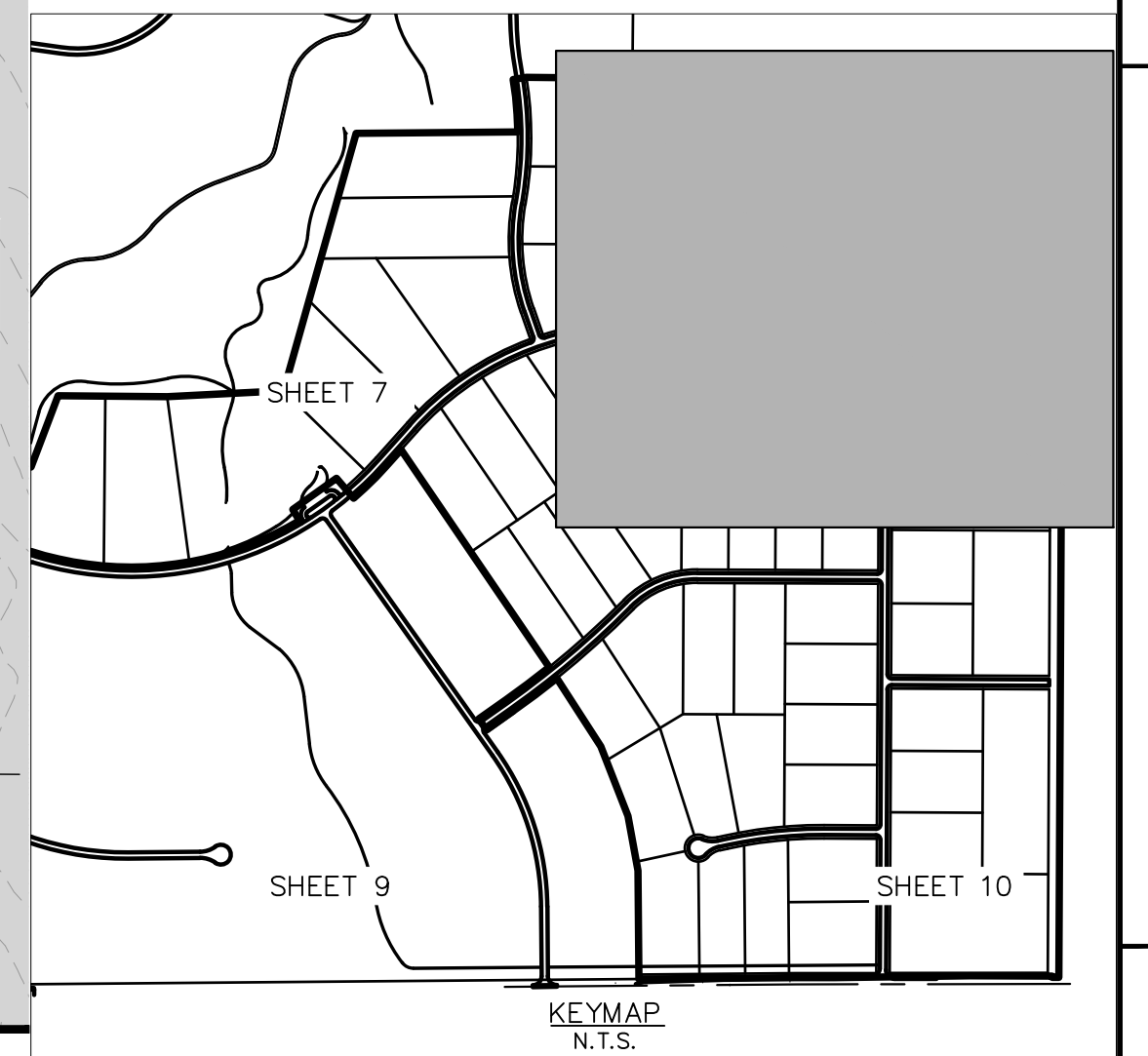
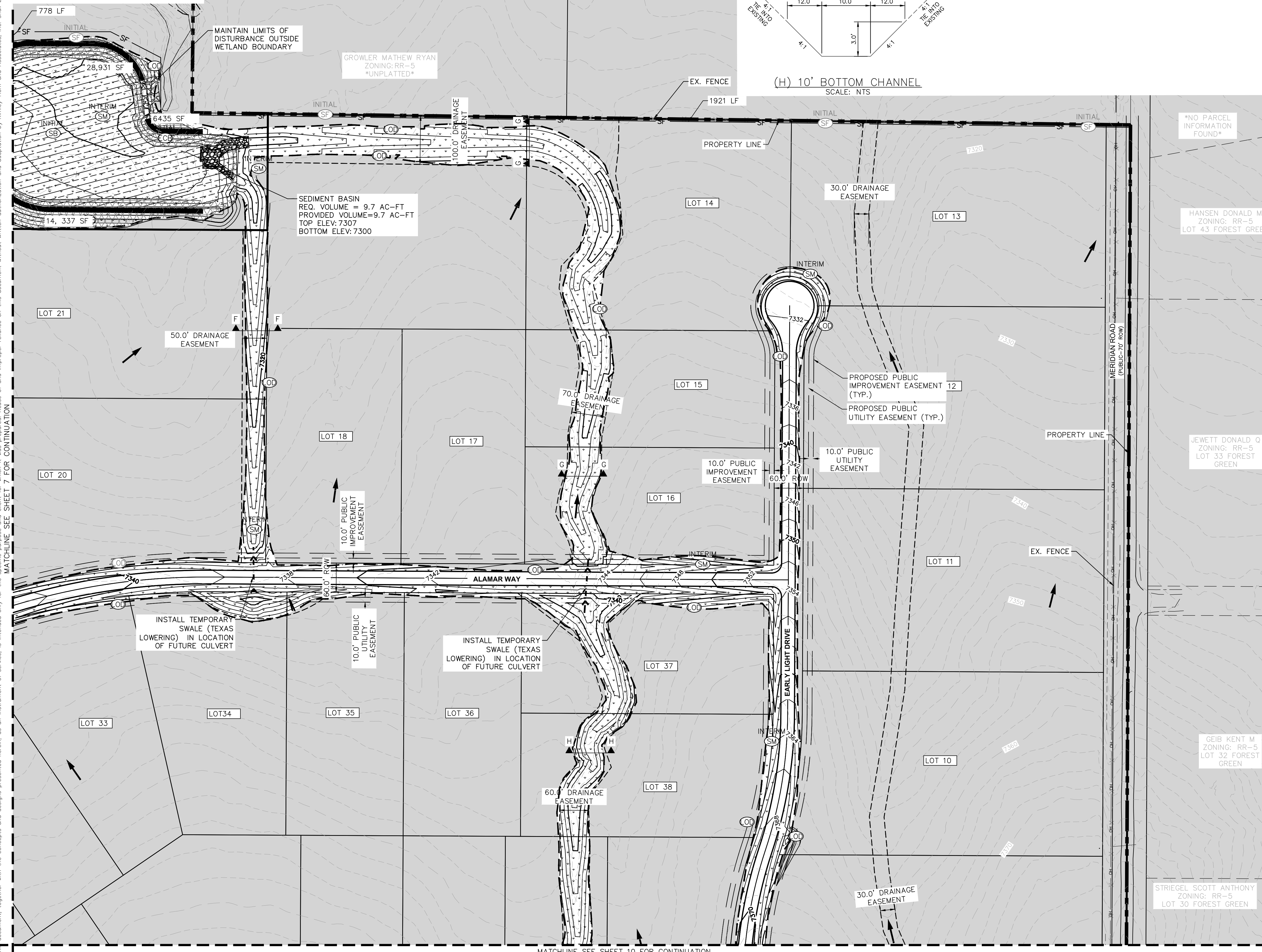

**Kimley»Horn**

© 2021 KIMLEY-HORN AND ASSOCIATES, INC.  
 2 N NEVADA AVE SUITE 300, COLORADO SPRINGS, CO 80903  
 PHONE: 719-453-0180  
 WWW.KIMLEY-HORN.COM

**INTERIM GEC PLAN**

**WINSOME FILING NO. 2**  
 PREPARED FOR  
**WINSOME LLC**

EL PASO COUNTY  
 SHEET NUMBER  
**8**

|                          |  |                         |             |
|--------------------------|--|-------------------------|-------------|
| KHA PROJECT<br>019610600 | LICENSED PROFESSIONAL<br>KEVIN KOFFORD | DATE<br>05/13/2021      | BY<br>KHTAM |
| SCALE: AS SHOWN          | CO LICENSE NUMBER<br>57234             | CHECKED BY<br>TLC DATE: | REVISIONS   |
| DRAWN BY<br>KHTAM        |  | DATE                    |             |



Plotted By: Koford, Kevin. Sheet: WINSOME P2. Layout: ON-SITE INTERIM-FINAL SWMP (3). June 09, 2021. 12:15:00pm. K:\VEN\_Civil\196106000\_Winsome P2\CADD\PlanSheets\0196106000\_EC\_INTERIM.dwg  
 This document, including all text, graphics, and data, is the property of Kimley-Horn and Associates, Inc. and is loaned to the client for the specific purpose and project for which it was prepared. Reuse of any part of this document without written authorization and adaptation by Kimley-Horn and Associates, Inc. shall be without liability to Kimley-Horn and Associates, Inc.

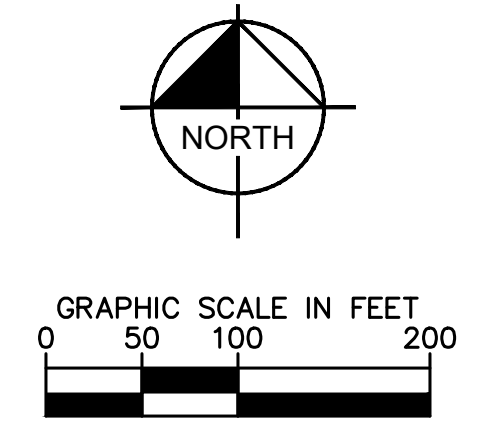

MATCHLINE SEE SHEET 7 FOR CONTINUATION



**LEGEND**

|  |                                      |
|--|--------------------------------------|
|  | PROPERTY LINE                        |
|  | 100 YEAR FLOODPLAIN                  |
|  | WETLAND BOUNDARY                     |
|  | LIMITS OF DISTURBANCE                |
|  | SILT FENCE                           |
|  | CONSTRUCTION FENCE                   |
|  | SEDIMENT CONTROL LOGS                |
|  | CHECK DAM                            |
|  | CULVERT INLET/OUTLET PROTECTION      |
|  | CONCRETE WASHOUT AREA                |
|  | STABILIZED STAGING AREA              |
|  | EROSION CONTROL BLANKET              |
|  | VEHICLE TRACKING CONTROL             |
|  | SOIL STOCKPILE                       |
|  | TEMPORARY SEDIMENT BASIN             |
|  | TEMP/ PERMANENT SEEDING AND MULCHING |
|  | EXISTING FLOW ARROW                  |
|  | EXISTING MINOR CONTOUR               |
|  | EXISTING MAJOR CONTOUR               |
|  | PROPOSED MAJOR CONTOUR               |
|  | PROPOSED MINOR CONTOUR               |

**LIMITS OF CONSTRUCTION**

|                     |                       |
|---------------------|-----------------------|
| ONSITE DISTURBANCE  | = ±27.40 ACRES        |
| OFFSITE DISTURBANCE | = ±0.55 ACRES         |
| <b>TOTAL</b>        | <b>= ±27.95 ACRES</b> |

- NOTES**
1. THE INTENT OF THIS PLAN IS TO IDENTIFY THE EROSION CONTROL PRACTICES RECOMMENDED. THE CONTRACTOR SHALL REFERENCE ADDITIONAL CONSTRUCTION PLANS FOR DEMOLITION OF EXISTING AND CONSTRUCTION OF PROPOSED IMPROVEMENTS.
  2. ADJACENT STREETS SHALL BE KEPT CLEAN AND FREE OF SEDIMENT AND/OR DEBRIS AT ALL TIMES.
  3. TEMPORARY STABILIZATION (TS) SHALL BE IMPLEMENTED WITHIN THE DISTURBED PORTIONS OF THE PROJECT SITE NO LATER THAN 14 DAYS FOLLOWING THE CEASE OF CONSTRUCTION ACTIVITIES WITHIN THE DISTURBED AREAS.
  4. PERMANENT STABILIZATION (PS) MAY BE USED WITHIN AREAS OF TEMPORARY STABILIZATION (TS) AT THE CONTRACTOR'S DISCRETION. STABILIZATION SHALL BE APPLIED IN ACCORDANCE WITH APPLICABLE TEMPORARY STABILIZATION SEQUENCING REQUIREMENTS.
  5. CONTRACTOR SHALL UTILIZE ROLLED EROSION CONTROL PRODUCTS (STRAW-SINGLE NET EROSION CONTROL BLANKETS AND OPEN WEAVE TEXTILES) ON ALL SLOPES 3H:1V OR GREATER TO ACHIEVE REQUIRED STABILIZATION.
  6. CONTRACTOR SHALL MAINTAIN ACCEPTABLE EROSION CONTROL PRACTICES WITHIN THE ANTICIPATED LIMITS OF CONSTRUCTION IDENTIFIED HEREIN. BEST MANAGEMENT PRACTICES AND STABILIZATION SHALL BE COMPLETED AS IDENTIFIED HEREIN IN ACCORDANCE WITH OWNER REQUIREMENTS.
  7. ALL WORK IN THE HODGEN ROAD AND MERDIAN ROAD ROW REQUIRES A ROW PERMIT FROM EL PASO COUNTY. CONTRACTOR IS RESPONSIBLE FOR APPLYING FOR AND OBTAINING ALL NECESSARY ROW PERMITS.
  8. SILT FENCE TO BE INSTALLED PRIOR TO COMMENCEMENT OF ONSITE GRADING AND CONSTRUCTION ACTIVITIES.
  9. DEMOLITION, REMOVAL, OVEREXCAVATION AND SOIL TREATMENT SHALL BE IN ACCORDANCE WITH THE GEOTECHNICAL ENGINEER RECOMMENDATIONS AS NOTED IN THE APPROVED PROJECT GEOTECHNICAL REPORT.
  10. VEGETATION COVER IS ABOUT 90% CONSISTING OF NATIVE GRASSES, TREES AND SHRUBS, BASED ON VISUAL INSPECTION
  11. NO ASPHALT OR CONCRETE BATCH PLANTS SHALL BE USED FOR THIS PROJECT.

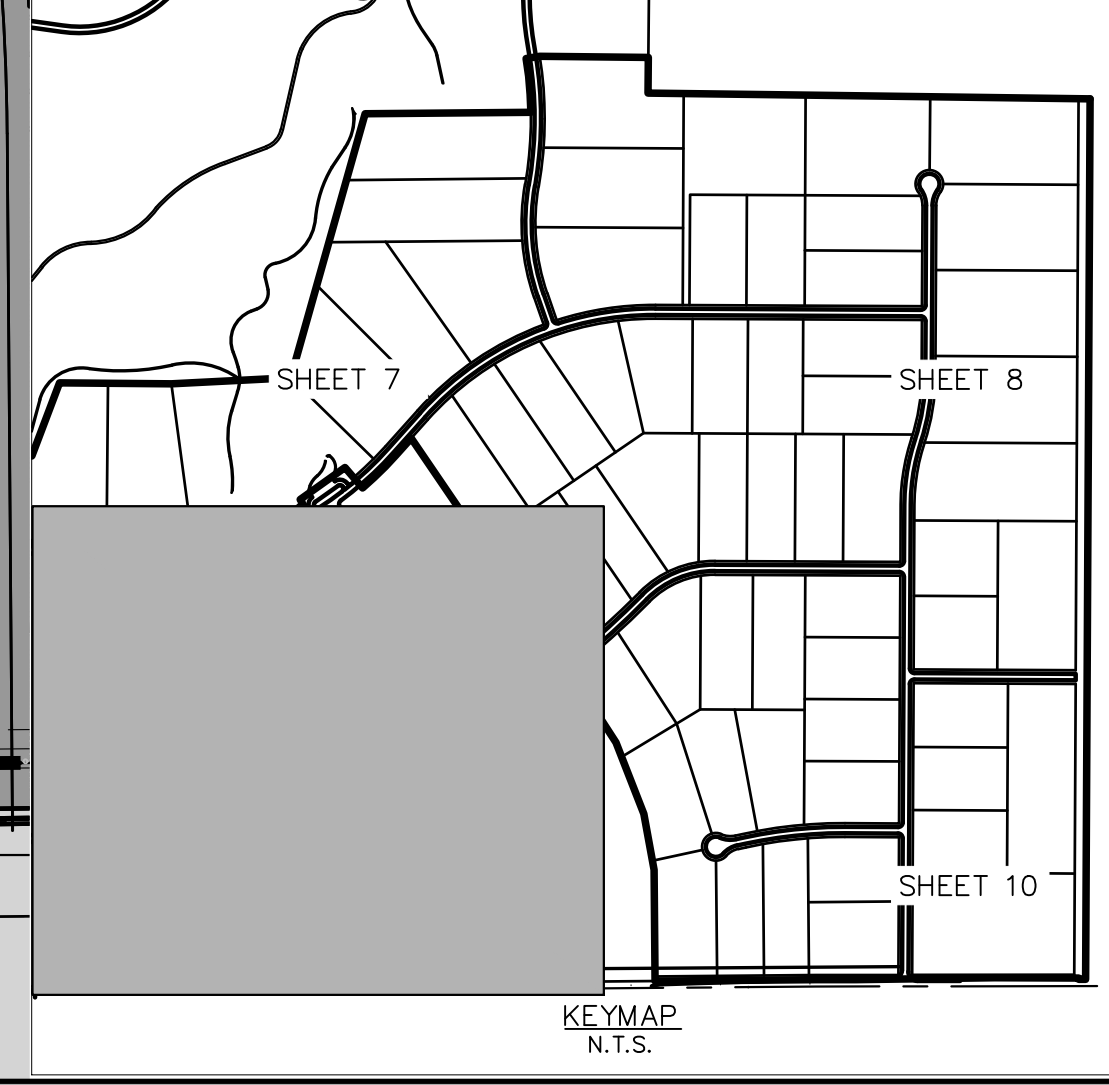

|  |                                |
|--|--------------------------------|
| <p><b>Kimley»Horn</b></p> <p>© 2021 KIMLEY-HORN AND ASSOCIATES, INC.<br/>         2 N NEVADA AVE SUITE 300, COLORADO SPRINGS, CO 80903<br/>         PHONE: 719-453-0180<br/>         WWW.KIMLEY-HORN.COM</p> | <p><b>INTERIM GEC PLAN</b></p> |
| <p>WINSOME FILING NO. 2<br/>         PREPARED FOR<br/> <b>WINSOME LLC</b></p>  | <p>EL PASO COUNTY CO</p>       |
| <p>SHEET NUMBER<br/> <b>9</b></p>  | <p>DATE</p>                    |
| <p>REVISIONS</p>   | <p>BY</p>                      |

Plotted By: Koford, Kevin. Sheet: SCS: WINSOME P2. Layout: ON-SITE INTERIM-SWMP (4). June 09, 2021. 12:17:20pm. K:\VEN\_GWA\196106000\_Winsome P2\CADD\PlanSheets\0196106000\_EC\_INTERIM.dwg  
 This document, together with the concepts and designs presented herein, as an instrument of service, is intended only for the specific purpose and client for which it was prepared. Reuse of and improper reliance on this document without written authorization and adaptation by Kimley-Horn and Associates, Inc. shall be without liability to Kimley-Horn and Associates, Inc.

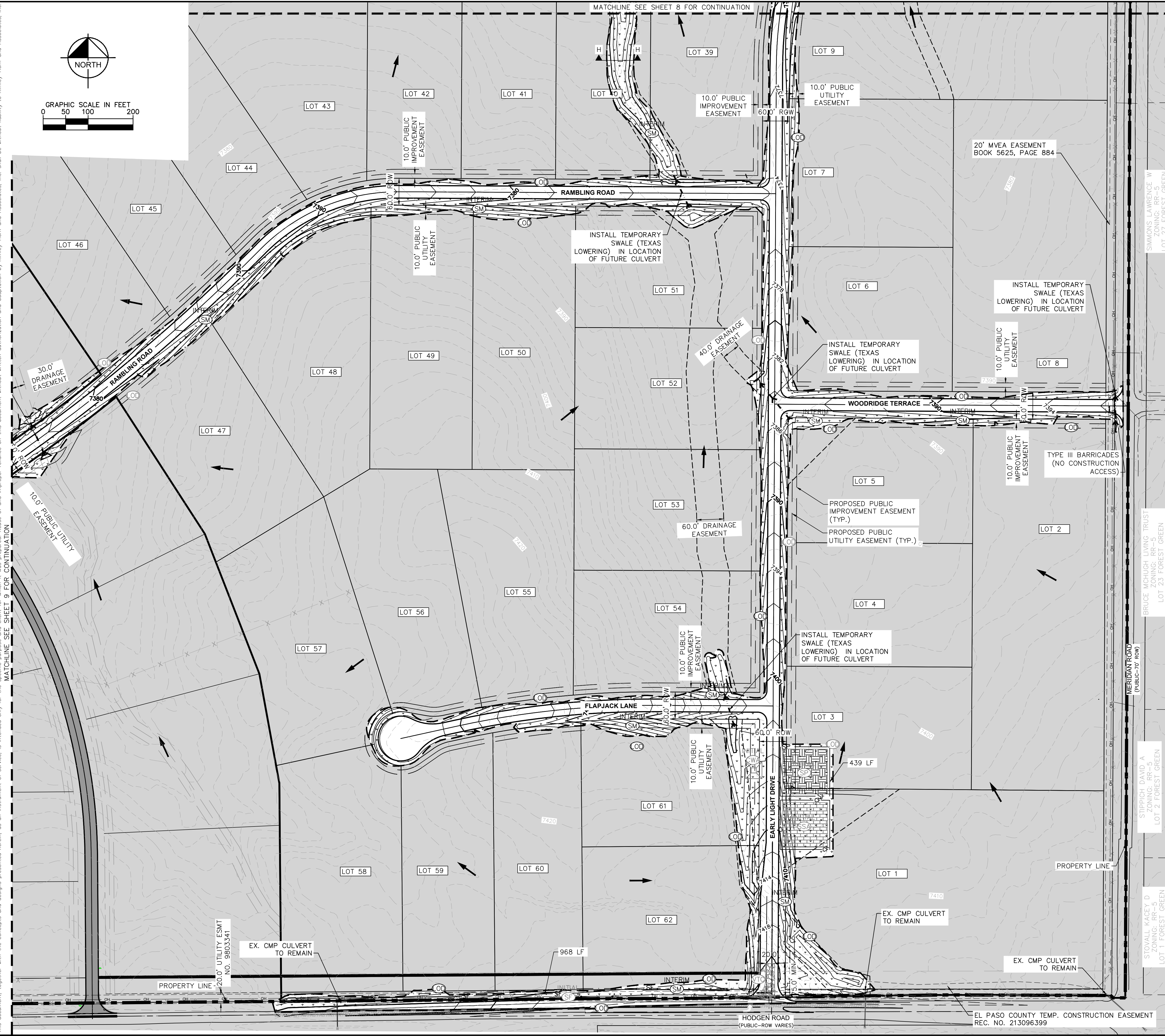
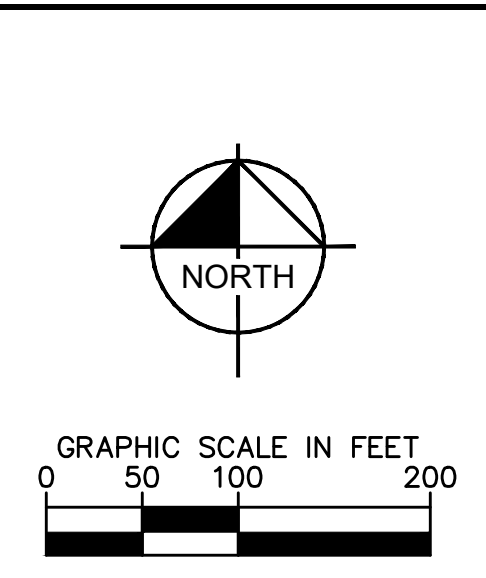

### LEGEND

- PROPERTY LINE
- 100 YEAR FLOODPLAIN
- WETLAND BOUNDARY
- LIMITS OF DISTURBANCE
- SF SILT FENCE
- CF CONSTRUCTION FENCE
- SCL SEDIMENT CONTROL LOGS
- CD CHECK DAM
- IP CULVERT INLET/OUTLET PROTECTION
- CW CONCRETE WASHOUT AREA
- SS STABILIZED STAGING AREA
- EC EROSION CONTROL BLANKET
- VT VEHICLE TRACKING CONTROL
- SF SOIL STOCKPILE
- SB TEMPORARY SEDIMENT BASIN
- SM TEMP/ PERMANENT SEEDING AND MULCHING

EXISTING FLOW ARROW  
 -64XX- - - - - EXISTING MINOR CONTOUR  
 -64XX- - - - - EXISTING MAJOR CONTOUR  
 5430 - - - - - PROPOSED MAJOR CONTOUR  
 5431 - - - - - PROPOSED MINOR CONTOUR

### LIMITS OF CONSTRUCTION

ONSITE DISTURBANCE = ±27.40 ACRES  
 OFFSITE DISTURBANCE = ±0.55 ACRES  
**TOTAL = ±27.95 ACRES**

- ### NOTES
- THE INTENT OF THIS PLAN IS TO IDENTIFY THE EROSION CONTROL PRACTICES RECOMMENDED. THE CONTRACTOR SHALL REFERENCE ADDITIONAL CONSTRUCTION PLANS FOR DEMOLITION OF EXISTING AND CONSTRUCTION OF PROPOSED IMPROVEMENTS.
  - ADJACENT STREETS SHALL BE KEPT CLEAN AND FREE OF SEDIMENT AND/OR DEBRIS AT ALL TIMES.
  - TEMPORARY STABILIZATION (TS) SHALL BE IMPLEMENTED WITHIN THE DISTURBED PORTIONS OF THE PROJECT SITE NO LATER THAN 14 DAYS FOLLOWING THE CEASE OF CONSTRUCTION ACTIVITIES WITHIN THE DISTURBED AREAS.
  - PERMANENT STABILIZATION (PS) MAY BE USED WITHIN AREAS OF TEMPORARY STABILIZATION (TS) AT THE CONTRACTOR'S DISCRETION. STABILIZATION SHALL BE APPLIED IN ACCORDANCE WITH APPLICABLE TEMPORARY STABILIZATION SEQUENCING REQUIREMENTS.
  - CONTRACTOR SHALL UTILIZE ROLLED EROSION CONTROL PRODUCTS (STRAW-SINGLE NET EROSION CONTROL BLANKETS AND OPEN WEAVE TEXTILES) ON ALL SLOPES 3H:1V OR GREATER TO ACHIEVE REQUIRED STABILIZATION.
  - CONTRACTOR SHALL MAINTAIN ACCEPTABLE EROSION CONTROL PRACTICES WITHIN THE ANTICIPATED LIMITS OF CONSTRUCTION IDENTIFIED HEREIN. BEST MANAGEMENT PRACTICES AND STABILIZATION SHALL BE COMPLETED AS IDENTIFIED HEREIN IN ACCORDANCE WITH OWNER REQUIREMENTS.
  - ALL WORK IN THE HODGEN ROAD AND MERIDIAN ROAD ROW REQUIRES A ROW PERMIT FROM EL PASO COUNTY. CONTRACTOR IS RESPONSIBLE FOR APPLYING FOR AND OBTAINING ALL NECESSARY ROW PERMITS.
  - SILT FENCE TO BE INSTALLED PRIOR TO COMMENCEMENT OF ONSITE GRADING AND CONSTRUCTION ACTIVITIES.
  - DEMOLITION, REMOVAL, OVEREXCAVATION AND SOIL TREATMENT SHALL BE IN ACCORDANCE WITH THE GEOTECHNICAL ENGINEER RECOMMENDATIONS AS NOTED IN THE APPROVED PROJECT GEOTECHNICAL REPORT.
  - VEGETATION COVER IS ABOUT 90% CONSISTING OF NATIVE GRASSES, TREES AND SHRUBS, BASED ON VISUAL INSPECTION
  - NO ASPHALT OR CONCRETE BATCH PLANTS SHALL BE USED FOR THIS PROJECT.

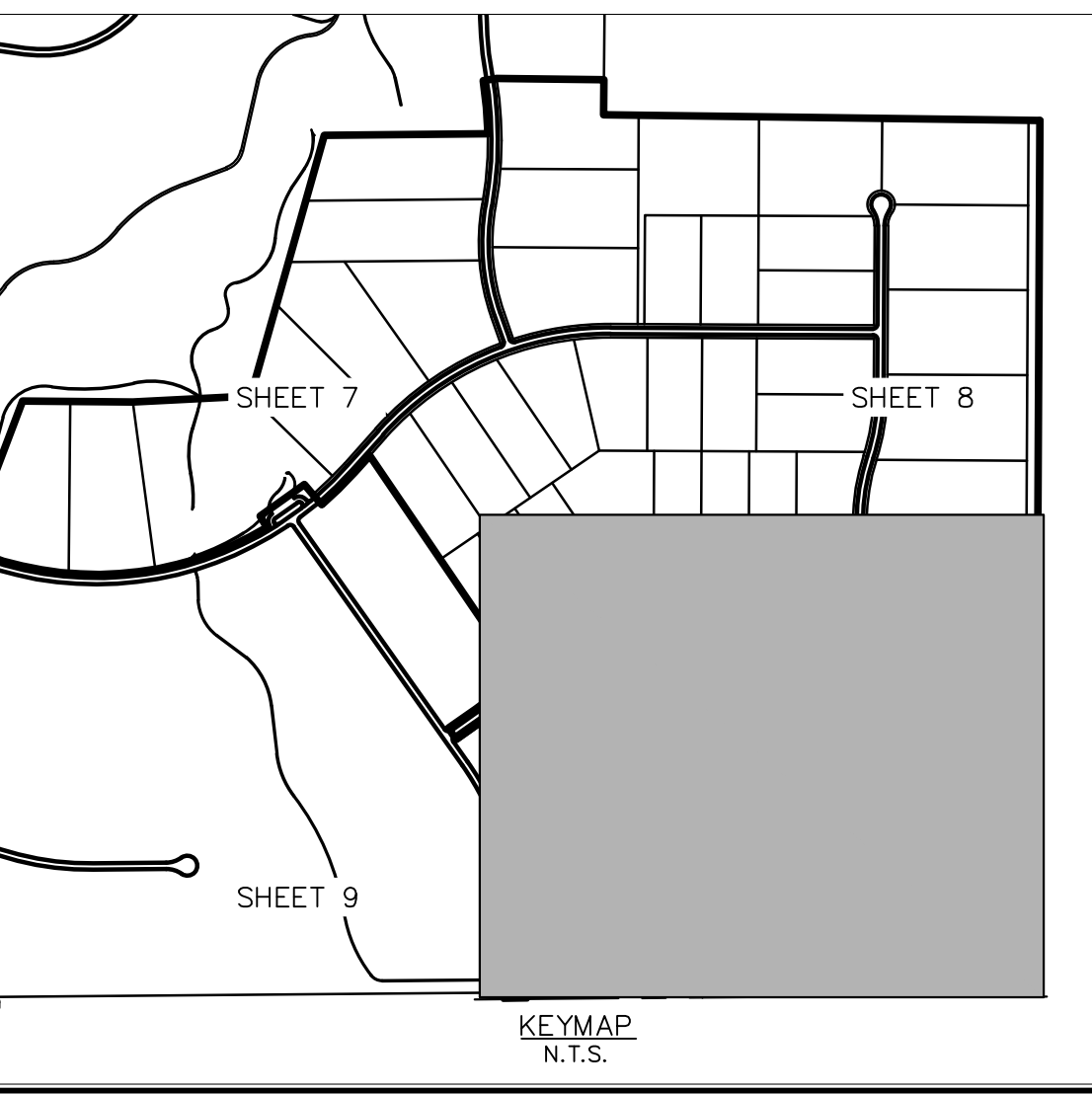

© 2021 KIMLEY-HORN AND ASSOCIATES, INC.  
 2 N NEVADA AVE SUITE 300, COLORADO SPRINGS, CO 80903  
 PHONE: 719-453-0180  
 WWW.KIMLEY-HORN.COM

|   |  |                           |
|---|--|---------------------------|
| <b>INTERIM GEC PLAN</b>   | <b>WINSOME FILING NO. 2</b><br>PREPARED FOR<br><b>WINSOME LLC</b>    | SHEET NUMBER<br><b>10</b> |
| KHA PROJECT<br>019610600<br>DATE<br>05/13/2021<br>SCALE<br>AS SHOWN<br>DESIGNED BY<br>KHTAM<br>DRAWN BY<br>KHTAM<br>CHECKED BY<br>TLC | LICENSED PROFESSIONAL<br>KEVIN KOFFORD<br>CO LICENSE NUMBER<br>57234 | EL PASO COUNTY<br>CO      |

Plotted By: K. Kofford, Kevin Sheet, S:\WINNSOME\_P2\_L\Layout\EROSION\_CONTROL\_DETAILS June 08, 2021 12:15:13pm K:\DEN\_Civil\196106000\_Winsome\_P2\CADD\PlanSheets\196106000\_EC-DT-PR.dwg  
 This document, together with the concepts and designs presented herein, is intended only for the specific purpose and client for which it was prepared. Reuse of and improper reliance on this document without written authorization and adaptation by Kimley-Horn and Associates, Inc. shall be without liability to Kimley-Horn and Associates, Inc.

**Vehicle Tracking Control (VTC)**

**SM-4**

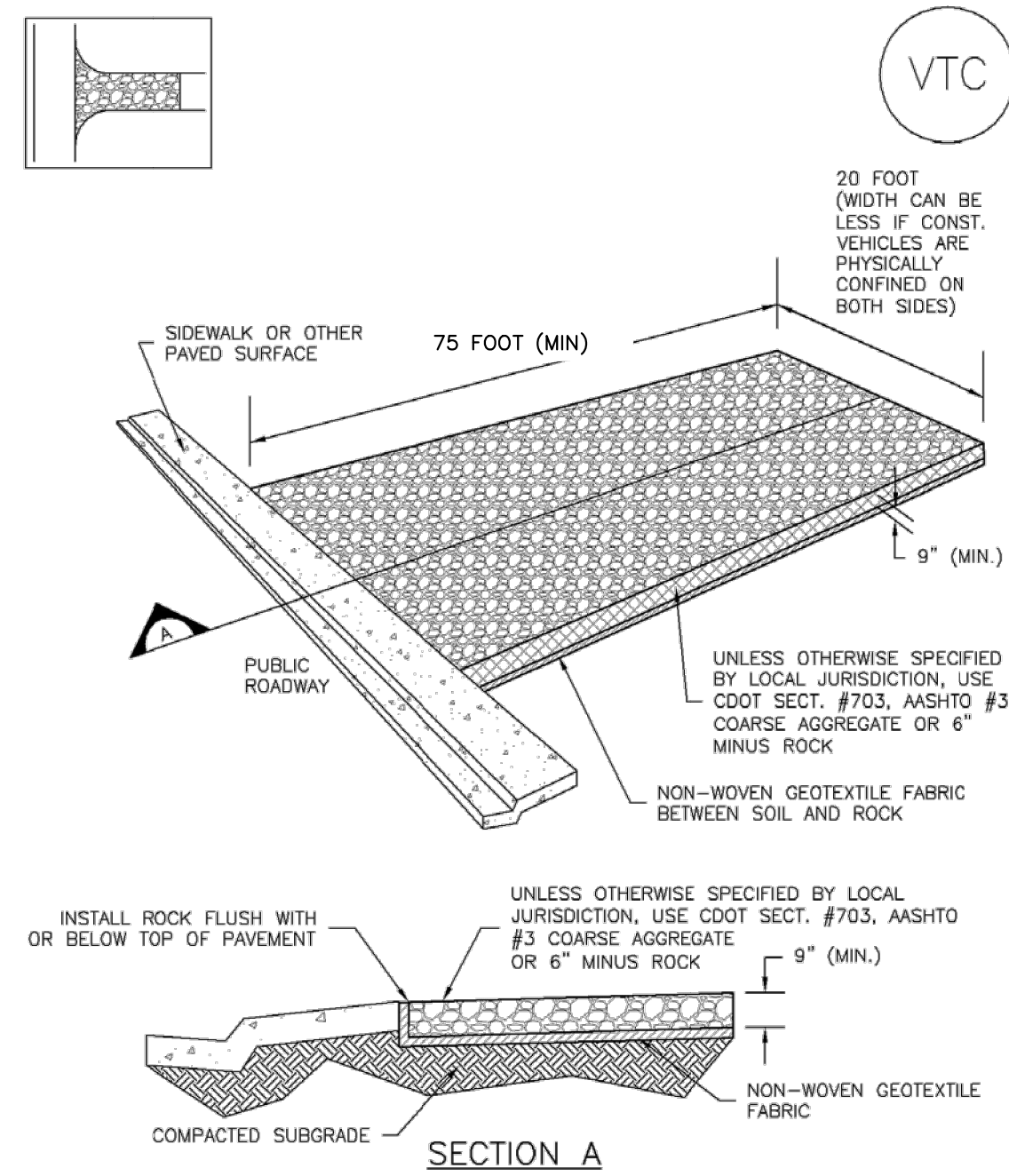

VTC-1. AGGREGATE VEHICLE TRACKING CONTROL

November 2010 Urban Drainage and Flood Control District VTC-3  
Urban Storm Drainage Criteria Manual Volume 3

**Stabilized Staging Area (SSA)**

**SM-6**

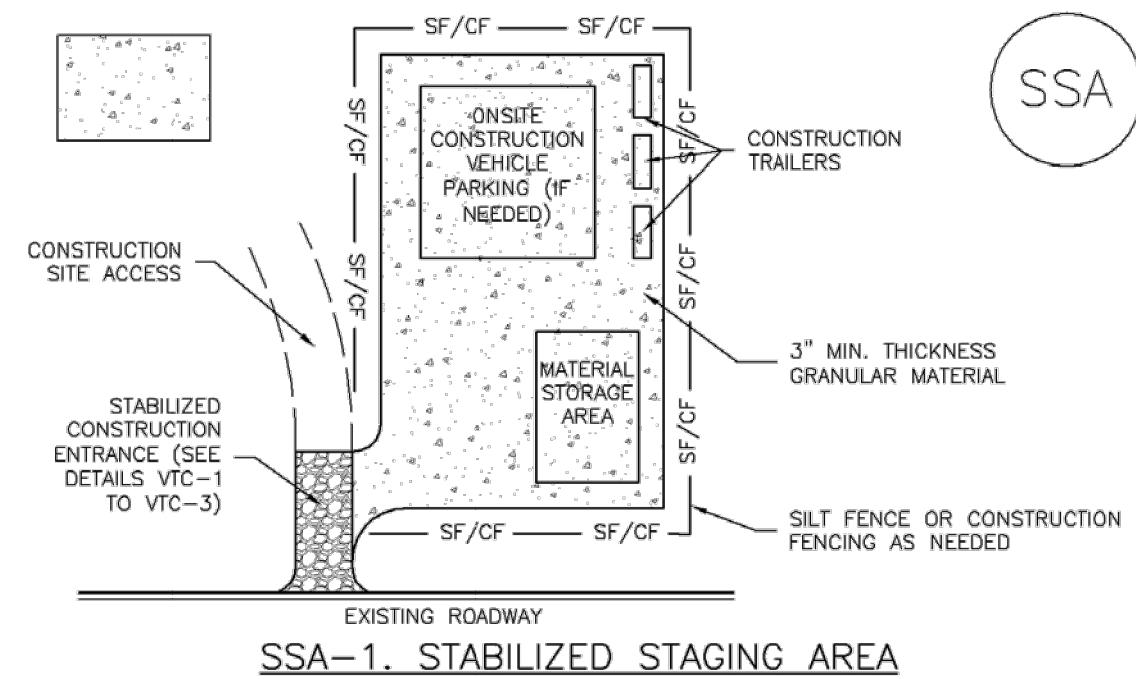

SSA-1. STABILIZED STAGING AREA

November 2010 Urban Drainage and Flood Control District SSA-3  
Urban Storm Drainage Criteria Manual Volume 3

**SM-4 Vehicle Tracking Control (VTC)**

**STABILIZED CONSTRUCTION ENTRANCE/EXIT INSTALLATION NOTES**

- SEE PLAN VIEW FOR  
-LOCATION OF CONSTRUCTION ENTRANCE(S)/EXIT(S).  
-TYPE OF CONSTRUCTION ENTRANCE(S)/EXIT(S) (WITH/WITHOUT WHEEL WASH, CONSTRUCTION MAT OR TRM).
- CONSTRUCTION MAT OR TRM STABILIZED CONSTRUCTION ENTRANCES ARE ONLY TO BE USED ON SHORT DURATION PROJECTS (TYPICALLY RANGING FROM A WEEK TO A MONTH) WHERE THERE WILL BE LIMITED VEHICULAR ACCESS.
- A STABILIZED CONSTRUCTION ENTRANCE/EXIT SHALL BE LOCATED AT ALL ACCESS POINTS WHERE VEHICLES ACCESS THE CONSTRUCTION SITE FROM PAVED RIGHT-OF-WAYS.
- STABILIZED CONSTRUCTION ENTRANCE/EXIT SHALL BE INSTALLED PRIOR TO ANY LAND DISTURBING ACTIVITIES.
- A NON-WOVEN GEOTEXTILE FABRIC SHALL BE PLACED UNDER THE STABILIZED CONSTRUCTION ENTRANCE/EXIT PRIOR TO THE PLACEMENT OF ROCK.
- UNLESS OTHERWISE SPECIFIED BY LOCAL JURISDICTION, ROCK SHALL CONSIST OF DOT SECT. #703, AASHTO #3 COARSE AGGREGATE OR 6" (MINUS) ROCK.

**STABILIZED CONSTRUCTION ENTRANCE/EXIT MAINTENANCE NOTES**

- INSPECT BMPs EACH WORKDAY, AND MAINTAIN THEM IN EFFECTIVE OPERATING CONDITION. MAINTENANCE OF BMPs SHOULD BE PROACTIVE, NOT REACTIVE. INSPECT BMPs AS SOON AS POSSIBLE (AND ALWAYS WITHIN 24 HOURS) FOLLOWING A STORM THAT CAUSES SURFACE EROSION, AND PERFORM NECESSARY MAINTENANCE.
- FREQUENT OBSERVATIONS AND MAINTENANCE ARE NECESSARY TO MAINTAIN BMPs IN EFFECTIVE OPERATING CONDITION. INSPECTIONS AND CORRECTIVE MEASURES SHOULD BE DOCUMENTED THOROUGHLY.
- WHERE BMPs HAVE FAILED, REPAIR OR REPLACEMENT SHOULD BE INITIATED UPON DISCOVERY OF THE FAILURE.
- ROCK SHALL BE REAPPLIED OR REGRADED AS NECESSARY TO THE STABILIZED ENTRANCE/EXIT TO MAINTAIN A CONSISTENT DEPTH.
- SEDIMENT TRACKED ONTO PAVED ROADS IS TO BE REMOVED THROUGHOUT THE DAY AND AT THE END OF THE DAY BY SHOVELING OR SWEEPING. SEDIMENT MAY NOT BE WASHED DOWN STORM SEWER DRAINS.

NOTE: MANY JURISDICTIONS HAVE BMP DETAILS THAT VARY FROM UDFCD STANDARD DETAILS. CONSULT WITH LOCAL JURISDICTIONS AS TO WHICH DETAIL SHOULD BE USED WHEN DIFFERENCES ARE NOTED.

(DETAILS ADAPTED FROM CITY OF BROOMFIELD, COLORADO, NOT AVAILABLE IN AUTOCAD)

VTC-6 Urban Drainage and Flood Control District November 2010  
Urban Storm Drainage Criteria Manual Volume 3

**SM-6 Stabilized Staging Area (SSA)**

**STABILIZED STAGING AREA MAINTENANCE NOTES**

- STABILIZED STAGING AREA SHALL BE ENLARGED IF NECESSARY TO CONTAIN PARKING, STORAGE, AND UNLOADING/LOADING OPERATIONS.
- THE STABILIZED STAGING AREA SHALL BE REMOVED AT THE END OF CONSTRUCTION. THE GRANULAR MATERIAL SHALL BE REMOVED OR, IF APPROVED BY THE LOCAL JURISDICTION, USED ON SITE, AND THE AREA COVERED WITH TOPSOIL, SEEDED AND MULCHED OR OTHERWISE STABILIZED IN A MANNER APPROVED BY LOCAL JURISDICTION.

NOTE: MANY MUNICIPALITIES PROHIBIT THE USE OF RECYCLED CONCRETE AS GRANULAR MATERIAL FOR STABILIZED STAGING AREAS DUE TO DIFFICULTIES WITH RE-ESTABLISHMENT OF VEGETATION IN AREAS WHERE RECYCLED CONCRETE WAS PLACED.

NOTE: MANY JURISDICTIONS HAVE BMP DETAILS THAT VARY FROM UDFCD STANDARD DETAILS. CONSULT WITH LOCAL JURISDICTIONS AS TO WHICH DETAIL SHOULD BE USED WHEN DIFFERENCES ARE NOTED.

(DETAILS ADAPTED FROM DOUGLAS COUNTY, COLORADO, NOT AVAILABLE IN AUTOCAD)

SSA-4 Urban Drainage and Flood Control District November 2010  
Urban Storm Drainage Criteria Manual Volume 3

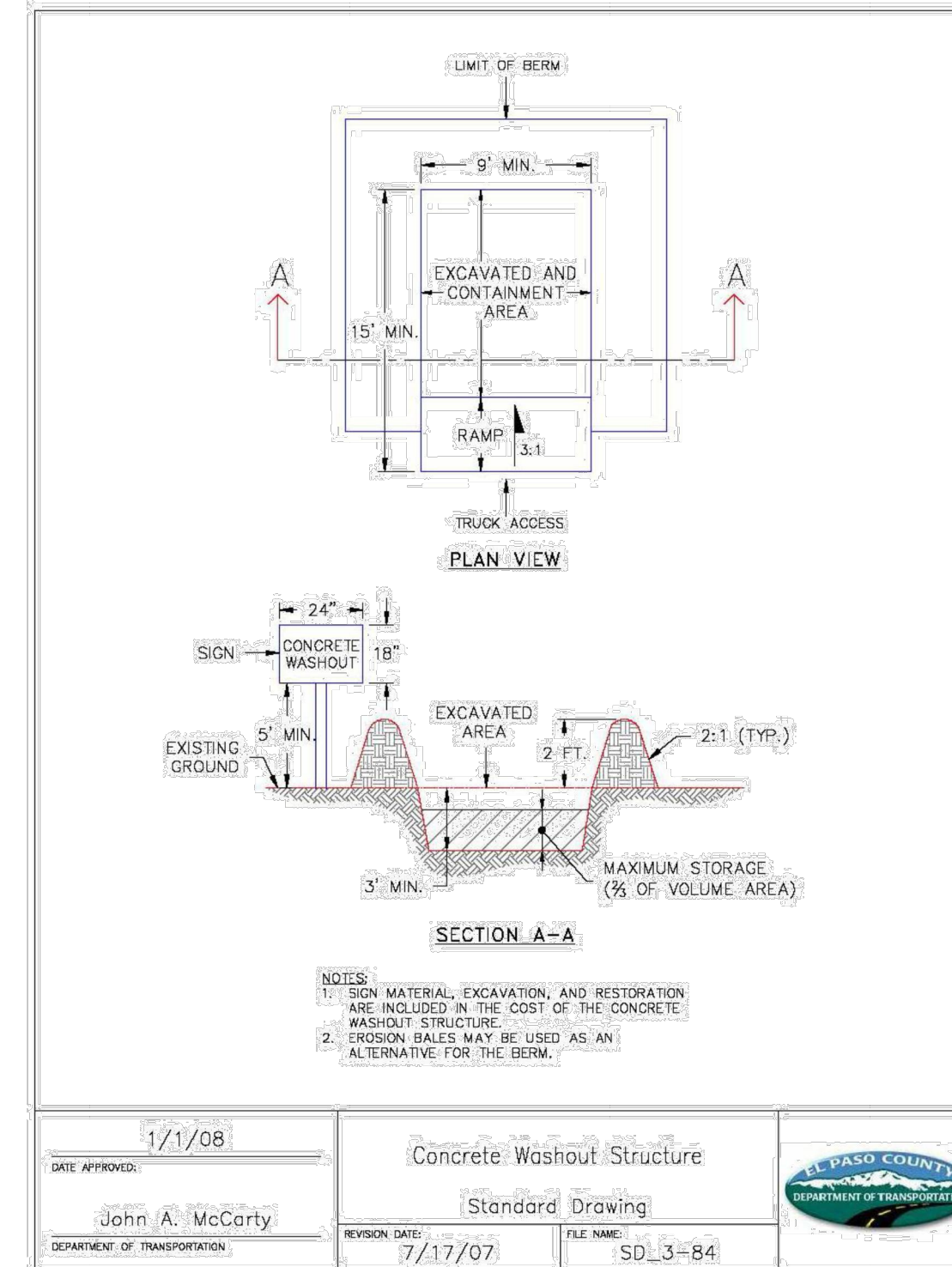

|                              |                            |   |
|------------------------------|----------------------------|---|
| DATE APPROVED: 1/1/08        | CONCRETE WASHOUT STRUCTURE | EL PASO COUNTY DEPARTMENT OF TRANSPORTATION |
| DESIGNED BY: John A. McCarty | STANDARD DRAWING           |   |
| DEPARTMENT OF TRANSPORTATION | REVISION DATE: 7/17/07     | FILE NAME: SD_3-84                          |

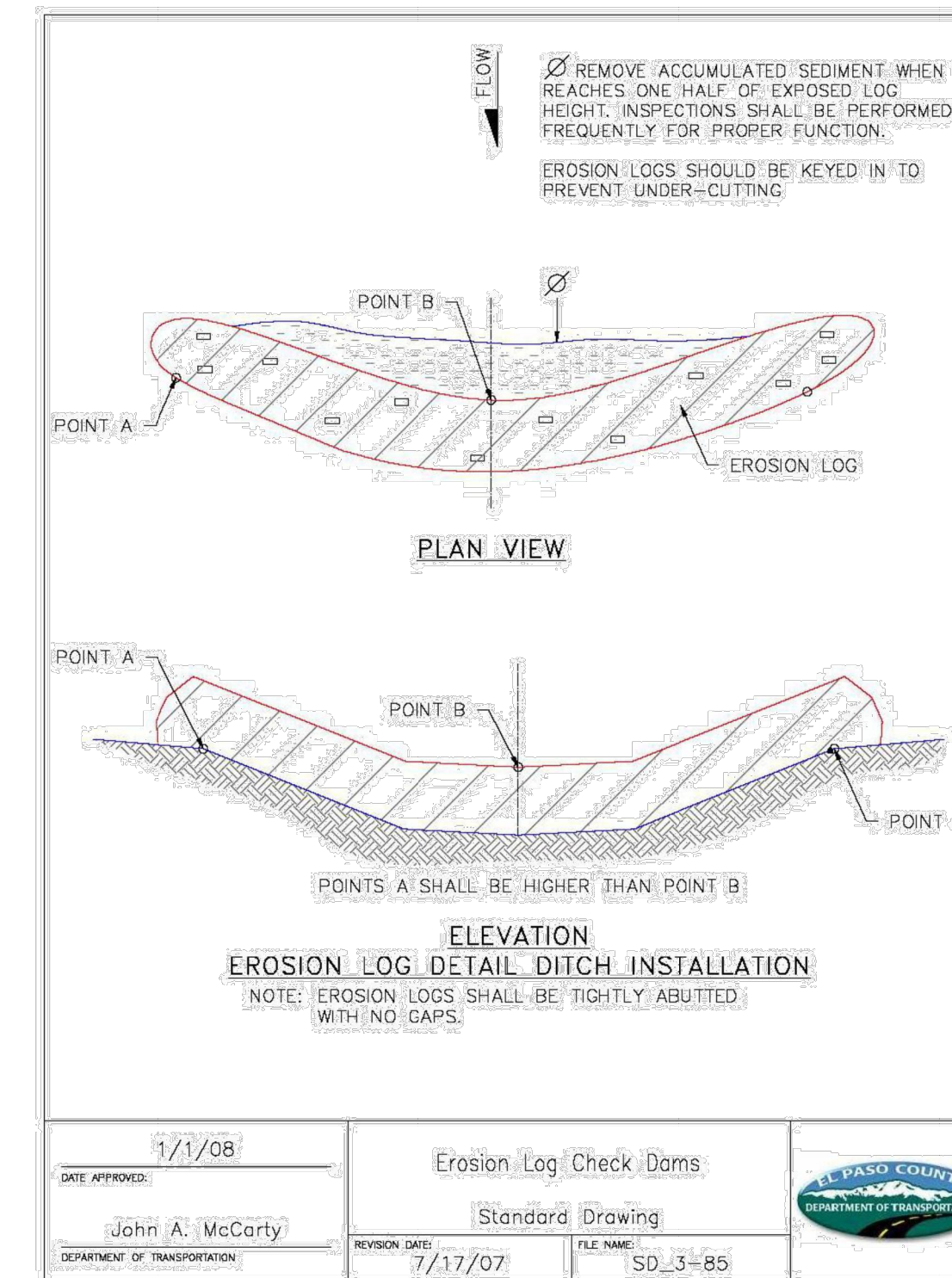

|                              |                        |   |
|------------------------------|------------------------|---|
| DATE APPROVED: 1/1/08        | EROSION LOG CHECK DAMS | EL PASO COUNTY DEPARTMENT OF TRANSPORTATION |
| DESIGNED BY: John A. McCarty | STANDARD DRAWING       |   |
| DEPARTMENT OF TRANSPORTATION | REVISION DATE: 7/17/07 | FILE NAME: SD_3-85                          |

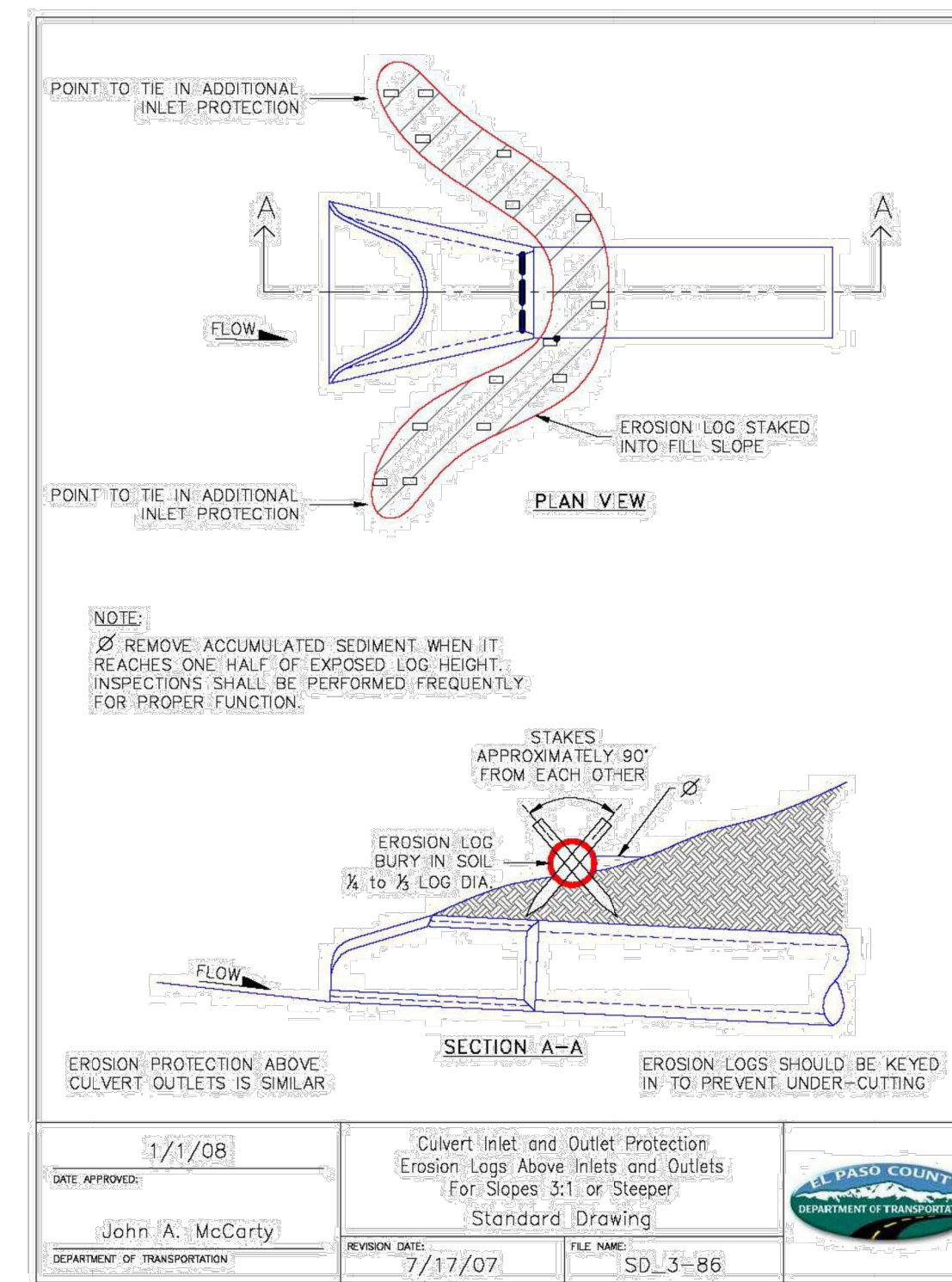

|                              |   |   |
|------------------------------|---|---|
| DATE APPROVED: 1/1/08        | CULVERT INLET AND OUTLET PROTECTION                             | EL PASO COUNTY DEPARTMENT OF TRANSPORTATION |
| DESIGNED BY: John A. McCarty | EROSION LOGS ABOVE INLETS AND OUTLETS FOR SLOPES 3:1 OR STEEPER |   |
| DEPARTMENT OF TRANSPORTATION | REVISION DATE: 7/17/07  | FILE NAME: SD_3-86                          |

|     |           |      |    |
|-----|-----------|------|----|
| NO. | REVISIONS | DATE | BY |
|     |           |      |    |

**Kimley-Horn**  
 © 2021 KIMLEY-HORN AND ASSOCIATES, INC.  
 2 N NEVADA AVE SUITE 300, COLORADO SPRINGS, CO 80903  
 WWW.KIMLEY-HORN.COM  
 PHONE: 719-453-0180

LICENSED PROFESSIONAL  
 KEVIN KOFFORD  
 CO LICENSE NUMBER 57234  
 CHECKED BY: KHTAM  
 TLC DATE: \_\_\_\_\_

**EROSION CONTROL DETAILS**

WINSOME FILING NO. 2  
 PREPARED FOR WINSOME LLC  
 EL PASO COUNTY

Plotted By: K. Kofford, Kevin, Sheet: SWSOME\_F2, Layout: EROSION CONTROL DETAILS (2), June 09, 2021, 12:15:18pm, K:\DEN-Chil\196106000\_Winsome\_F2\CADD\PlanSheets\0196106000\_EC-DT-PRG.dwg  
 This document, together with the concepts and designs presented herein, is intended only for the specific purpose and client for which it was prepared. Reuse of and improper reliance on this document without written authorization and adaptation by Kimley-Horn and Associates, Inc. shall be without liability to Kimley-Horn and Associates, Inc.

**Check Dams (CD) EC-12**

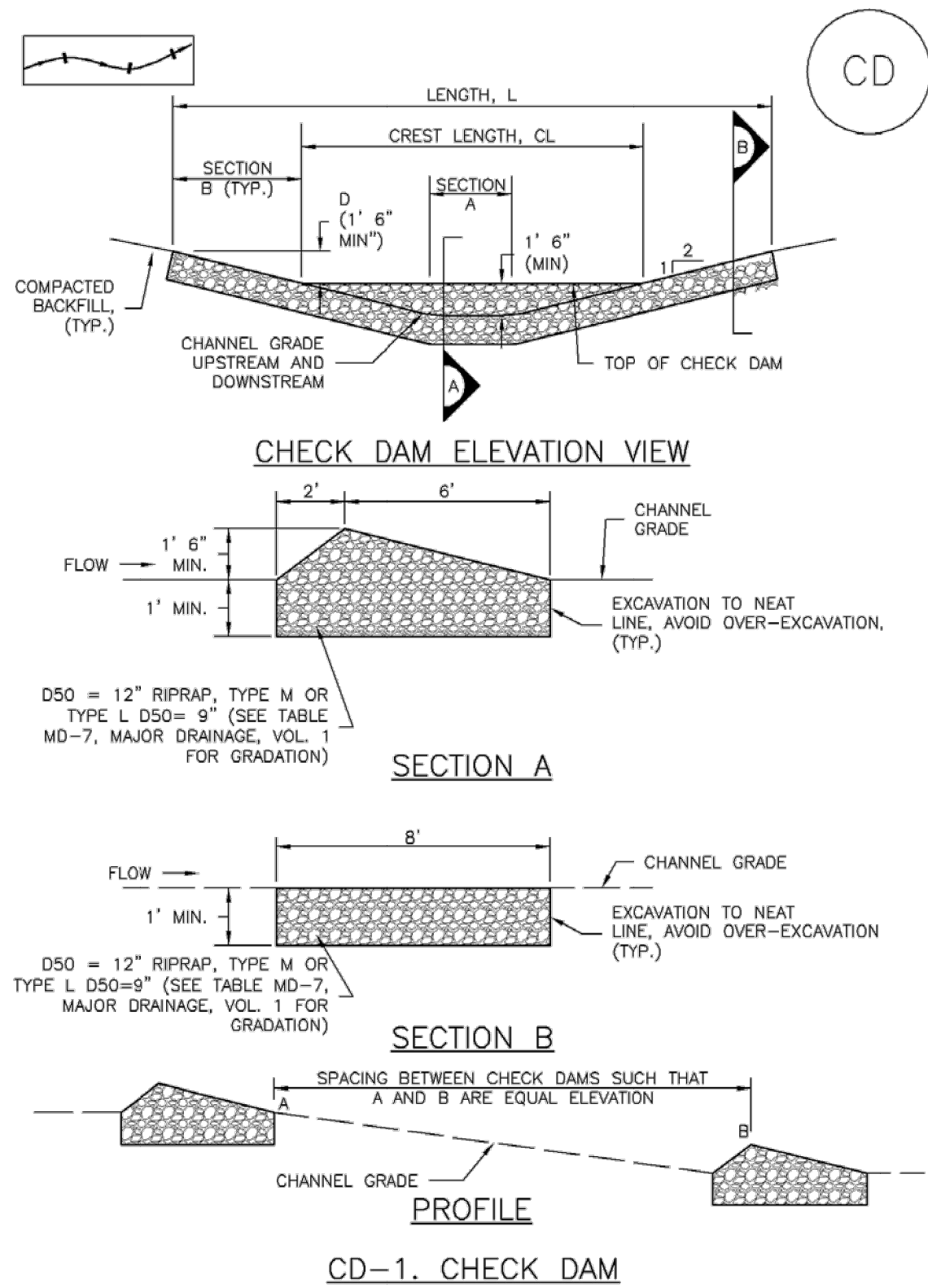

November 2010 Urban Drainage and Flood Control District Urban Storm Drainage Criteria Manual Volume 3 CD-3

**Check Dams (CD) EC-12**

- CHECK DAM INSTALLATION NOTES**
- SEE PLAN VIEW FOR:
    - LOCATION OF CHECK DAMS.
    - CHECK DAM TYPE (CHECK DAM OR REINFORCED CHECK DAM).
    - LENGTH (L), CREST LENGTH (CL), AND DEPTH (D).
  - CHECK DAMS INDICATED ON INITIAL SWMP SHALL BE INSTALLED AFTER CONSTRUCTION FENCE, BUT PRIOR TO ANY UPSTREAM LAND DISTURBING ACTIVITIES.
  - RIPRAP UTILIZED FOR CHECK DAMS SHOULD BE OF APPROPRIATE SIZE FOR THE APPLICATION. TYPICAL TYPES OF RIPRAP USED FOR CHECK DAMS ARE TYPE M (D50 12") OR TYPE L (D50 9").
  - RIPRAP PAD SHALL BE TRENCHED INTO THE GROUND A MINIMUM OF 1'.
  - THE ENDS OF THE CHECK DAM SHALL BE A MINIMUM OF 1' 6" HIGHER THAN THE CENTER OF THE CHECK DAM.
- CHECK DAM MAINTENANCE NOTES**
- INSPECT BMPs EACH WORKDAY, AND MAINTAIN THEM IN EFFECTIVE OPERATING CONDITION. MAINTENANCE OF BMPs SHOULD BE PROACTIVE, NOT REACTIVE. INSPECT BMPs AS SOON AS POSSIBLE (AND ALWAYS WITHIN 24 HOURS) FOLLOWING A STORM THAT CAUSES SURFACE EROSION, AND PERFORM NECESSARY MAINTENANCE.
  - FREQUENT OBSERVATIONS AND MAINTENANCE ARE NECESSARY TO MAINTAIN BMPs IN EFFECTIVE OPERATING CONDITION. INSPECTIONS AND CORRECTIVE MEASURES SHOULD BE DOCUMENTED THOROUGHLY.
  - WHERE BMPs HAVE FAILED, REPAIR OR REPLACEMENT SHOULD BE INITIATED UPON DISCOVERY OF THE FAILURE.
  - SEDIMENT ACCUMULATED UPSTREAM OF THE CHECK DAMS SHALL BE REMOVED WHEN THE SEDIMENT DEPTH IS WITHIN 1/2 OF THE HEIGHT OF THE CREST.
  - CHECK DAMS ARE TO REMAIN IN PLACE UNTIL THE UPSTREAM DISTURBED AREA IS STABILIZED AND APPROVED BY THE LOCAL JURISDICTION.
  - WHEN CHECK DAMS ARE REMOVED, EXCAVATIONS SHALL BE FILLED WITH SUITABLE COMPACTED BACKFILL. DISTURBED AREA SHALL BE SEEDED AND MULCHED AND COVERED WITH GEOTEXTILE OR OTHERWISE STABILIZED IN A MANNER APPROVED BY THE LOCAL JURISDICTION.
- (DETAILS ADAPTED FROM DOUGLAS COUNTY, COLORADO, NOT AVAILABLE IN AUTOCAD)
- NOTE:** MANY JURISDICTIONS HAVE BMP DETAILS THAT VARY FROM UDFCD STANDARD DETAILS. CONSULT WITH LOCAL JURISDICTIONS AS TO WHICH DETAIL SHOULD BE USED WHEN DIFFERENCES ARE NOTED.

November 2010 Urban Drainage and Flood Control District Urban Storm Drainage Criteria Manual Volume 3 CD-4

**Check Dams (CD) EC-12**

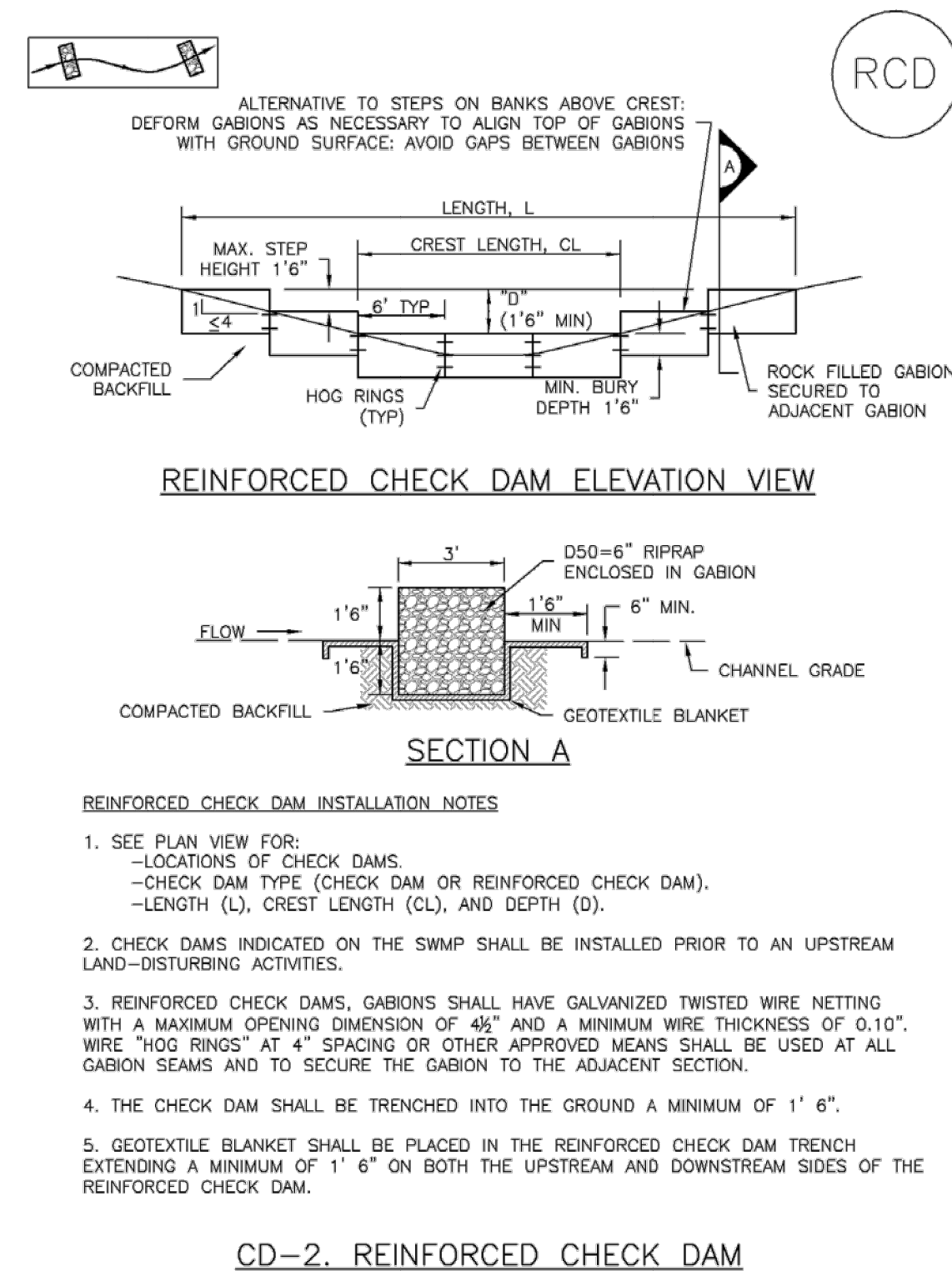

November 2010 Urban Drainage and Flood Control District Urban Storm Drainage Criteria Manual Volume 3 CD-5

**Check Dams (CD) EC-12**

- REINFORCED CHECK DAM MAINTENANCE NOTES**
- INSPECT BMPs EACH WORKDAY, AND MAINTAIN THEM IN EFFECTIVE OPERATING CONDITION. MAINTENANCE OF BMPs SHOULD BE PROACTIVE, NOT REACTIVE. INSPECT BMPs AS SOON AS POSSIBLE (AND ALWAYS WITHIN 24 HOURS) FOLLOWING A STORM THAT CAUSES SURFACE EROSION, AND PERFORM NECESSARY MAINTENANCE.
  - FREQUENT OBSERVATIONS AND MAINTENANCE ARE NECESSARY TO MAINTAIN BMPs IN EFFECTIVE OPERATING CONDITION. INSPECTIONS AND CORRECTIVE MEASURES SHOULD BE DOCUMENTED THOROUGHLY.
  - WHERE BMPs HAVE FAILED, REPAIR OR REPLACEMENT SHOULD BE INITIATED UPON DISCOVERY OF THE FAILURE.
  - SEDIMENT ACCUMULATED UPSTREAM OF REINFORCED CHECK DAMS SHALL BE REMOVED AS NEEDED TO MAINTAIN THE EFFECTIVENESS OF BMP, TYPICALLY WHEN THE UPSTREAM SEDIMENT DEPTH IS WITHIN 1/2 THE HEIGHT OF THE CREST.
  - REPAIR OR REPLACE REINFORCED CHECK DAMS WHEN THERE ARE SIGNS OF DAMAGE SUCH AS HOLES IN THE GABION OR UNDERCUTTING.
  - REINFORCED CHECK DAMS ARE TO REMAIN IN PLACE UNTIL THE UPSTREAM DISTURBED AREA IS STABILIZED AND APPROVED BY THE LOCAL JURISDICTION.
  - WHEN REINFORCED CHECK DAMS ARE REMOVED, ALL DISTURBED AREAS SHALL BE COVERED WITH TOPSOIL, SEEDED AND MULCHED, AND COVERED WITH A GEOTEXTILE BLANKET, OR OTHERWISE STABILIZED AS APPROVED BY LOCAL JURISDICTION.
- (DETAILS ADAPTED FROM DOUGLAS COUNTY, COLORADO AND CITY OF AURORA, COLORADO, NOT AVAILABLE IN AUTOCAD)
- NOTE:** MANY JURISDICTIONS HAVE BMP DETAILS THAT VARY FROM UDFCD STANDARD DETAILS. CONSULT WITH LOCAL JURISDICTIONS AS TO WHICH DETAIL SHOULD BE USED WHEN DIFFERENCES ARE NOTED.

November 2010 Urban Drainage and Flood Control District Urban Storm Drainage Criteria Manual Volume 3 CD-6

**SM-3 Construction Fence (CF)**

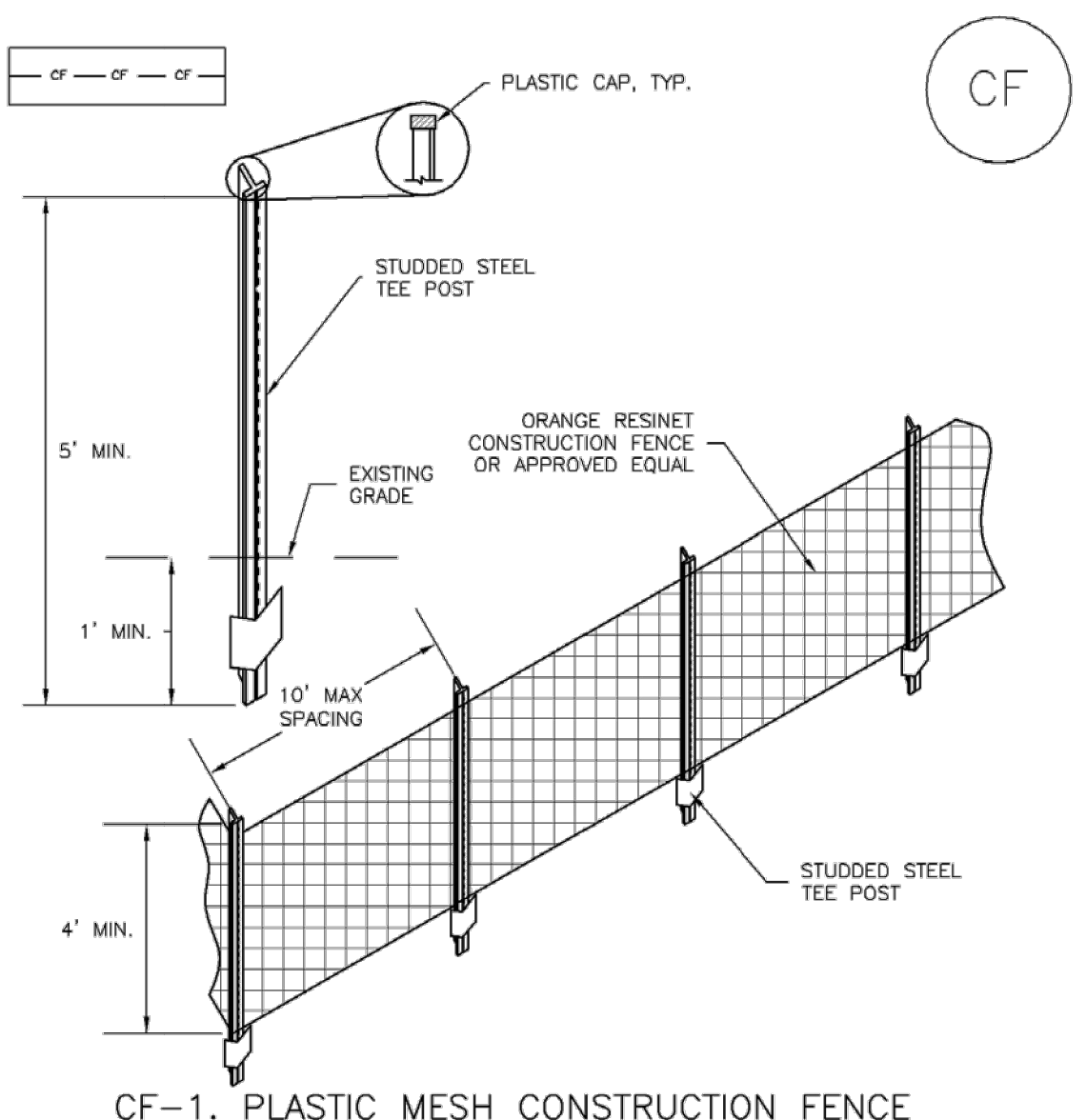

- CONSTRUCTION FENCE INSTALLATION NOTES**
- SEE PLAN VIEW FOR:
    - LOCATION OF CONSTRUCTION FENCE.
  - CONSTRUCTION FENCE SHOWN SHALL BE INSTALLED PRIOR TO ANY LAND DISTURBING ACTIVITIES.
  - CONSTRUCTION FENCE SHALL BE COMPOSED OF ORANGE, CONTRACTOR-GRADE MATERIAL THAT IS AT LEAST 4' HIGH. METAL POSTS SHOULD HAVE A PLASTIC CAP FOR SAFETY.
  - STUDED STEEL TEE POSTS SHALL BE UTILIZED TO SUPPORT THE CONSTRUCTION FENCE. MAXIMUM SPACING FOR STEEL TEE POSTS SHALL BE 10'.
  - CONSTRUCTION FENCE SHALL BE SECURELY FASTENED TO THE TOP, MIDDLE, AND BOTTOM OF EACH POST.

November 2010 Urban Drainage and Flood Control District Urban Storm Drainage Criteria Manual Volume 3 CF-2

**SM-3 Construction Fence (CF)**

- CONSTRUCTION FENCE MAINTENANCE NOTES**
- INSPECT BMPs EACH WORKDAY, AND MAINTAIN THEM IN EFFECTIVE OPERATING CONDITION. MAINTENANCE OF BMPs SHOULD BE PROACTIVE, NOT REACTIVE. INSPECT BMPs AS SOON AS POSSIBLE (AND ALWAYS WITHIN 24 HOURS) FOLLOWING A STORM THAT CAUSES SURFACE EROSION, AND PERFORM NECESSARY MAINTENANCE.
  - FREQUENT OBSERVATIONS AND MAINTENANCE ARE NECESSARY TO MAINTAIN BMPs IN EFFECTIVE OPERATING CONDITION. INSPECTIONS AND CORRECTIVE MEASURES SHOULD BE DOCUMENTED THOROUGHLY.
  - WHERE BMPs HAVE FAILED, REPAIR OR REPLACEMENT SHOULD BE INITIATED UPON DISCOVERY OF THE FAILURE.
  - CONSTRUCTION FENCE SHALL BE REPAIRED OR REPLACED WHEN THERE ARE SIGNS OF DAMAGE SUCH AS RIPS OR SAGS. CONSTRUCTION FENCE IS TO REMAIN IN PLACE UNTIL THE UPSTREAM DISTURBED AREA IS STABILIZED AND APPROVED BY THE LOCAL JURISDICTION.
  - WHEN CONSTRUCTION FENCES ARE REMOVED, ALL DISTURBED AREAS ASSOCIATED WITH THE INSTALLATION, MAINTENANCE, AND/OR REMOVAL OF THE FENCE SHALL BE COVERED WITH TOPSOIL, SEEDED AND MULCHED, OR OTHERWISE STABILIZED AS APPROVED BY LOCAL JURISDICTION.
- NOTE:** MANY JURISDICTIONS HAVE BMP DETAILS THAT VARY FROM UDFCD STANDARD DETAILS. CONSULT WITH LOCAL JURISDICTIONS AS TO WHICH DETAIL SHOULD BE USED WHEN DIFFERENCES ARE NOTED.
- (DETAILS ADAPTED FROM TOWN OF PARKER, COLORADO, NOT AVAILABLE IN AUTOCAD)

November 2010 Urban Drainage and Flood Control District Urban Storm Drainage Criteria Manual Volume 3 CF-3

**EC-5 Compost Blanket and Filter Berm (CB)**

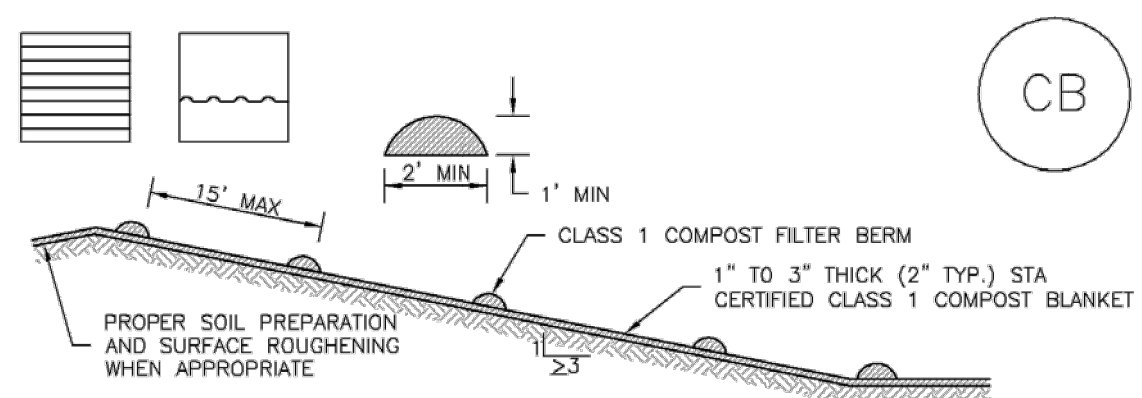

| TABLE CB-1. CLASS 1 COMPOST                                     |   |
|---|---|
| PARAMETERS  | CHARACTERISTIC  |
| MINIMUM STABILITY INDICATOR                                     | STABLE TO VERY STABLE   |
| SOLUBLE SALTS   | MAXIMUM 5 mmhos/cm  |
| PH  | 6.0 - 8.0   |
| AG INDEX  | > 10  |
| MATURITY INDICATOR EXPRESSED AS PERCENTAGE OF GERMINATION/VIGOR | 80+/80+   |
| MATURITY INDICATOR EXPRESSED AS AMMONIA N/ NITRATE N RATIO      | < 4   |
| MATURITY INDEX AS CARBON TO NITROGEN RATIO                      | 20:1  |
| TESTED FOR CLOPYRALID   | YES/NEGATIVE RESULT   |
| MOISTURE CONTENT  | 30-60%  |
| ORGANIC MATTER CONTENT  | 25-45% OF DRY WEIGHT  |
| PARTICLE SIZE DISTRIBUTION                                      | 3" (75mm) 100% PASSING  |
| PRIMARY, SECONDARY NUTRIENTS; TRACE ELEMENTS                    | MUST BE REPORTED  |
| TESTING AND TEST REPORT SUBMITTAL REQUIREMENTS                  | STA + CLOPYRALID  |
| ORGANIC MATTER PER CUBIC YARD                                   | MUST REPORT   |
| CHEMICAL CONTAMINANTS   | COMPLY WITH US EPA CLASS A STANDARD, 40 CFR 503.1 TABLES 1 & 3 LEVELS   |
| MINIMUM MANUFACTURING/PRODUCTION REQUIREMENT                    | FULLY PERMITTED UNDER COLORADO DEPARTMENT OF PUBLIC HEALTH AND ENVIRONMENT, HAZARDOUS MATERIALS AND WASTE MANAGEMENT DIVISION |
| RISK FACTOR RELATING TO PLANT GERMINATION AND HEALTH            | LOW   |

CB-1. COMPOST BLANKET AND COMPOST FILTER BERM

November 2010 Urban Drainage and Flood Control District Urban Storm Drainage Criteria Manual Volume 3 CB-3

**EC-5 Compost Blanket and Filter Berm (CB)**

- COMPOST FILTER BERM AND COMPOST BLANKET INSTALLATION NOTES**
- SEE PLAN VIEW FOR:
    - LOCATION OF COMPOST FILTER BERM(S).
    - LENGTH OF COMPOST FILTER BERM(S).
  - COMPOST BERMS AND BLANKETS MAY BE USED IN PLACE OF STRAW MULCH OR GEOTEXTILE FABRIC IN AREAS WHERE ACCESS TO LANDSCAPING OR OTHER OBJECTS OR IN AREAS WHERE A SMOOTH TURF GRASS FINISH IS DESIRED.
  - FILTER BERMS SHALL RUN PARALLEL TO THE CONTOUR.
  - FILTER BERMS SHALL BE A MINIMUM OF 1 FEET HIGH AND 2 FEET WIDE.
  - FILTER BERMS SHALL BE APPLIED BY PNEUMATIC BLOWER OR BY HAND.
  - FILTER BERMS SHALL ONLY BE UTILIZED IN AREAS WHERE SHEET FLOW CONDITIONS PREVAIL AND NOT IN AREAS OF CONCENTRATED FLOW.
  - COMPOST BLANKETS SHALL BE APPLIED AT A DEPTH OF 1 -3 INCHES (TYPICALLY 2 INCHES). FOR AREAS WITH EXISTING VEGETATION THAT ARE TO BE SUPPLEMENTED BY COMPOST, A THIN 0.5-INCH LAYER MAY BE USED.
  - SEEDING SHALL BE PERFORMED PRIOR TO THE APPLICATION OF COMPOST. ALTERNATIVELY, SEED MAY BE COMBINED WITH COMPOST AND BLOWN WITH THE PNEUMATIC BLOWER.
  - WHEN TURF GRASS FINISH IS NOT DESIRED, SURFACE ROUGHENING ON SLOPES SHALL TAKE PLACE PRIOR TO COMPOST APPLICATION.
  - COMPOST SHALL BE A CLASS 1 COMPOST AS DEFINED BY TABLE CB-1.
- COMPOST FILTER BERM MAINTENANCE NOTES**
- INSPECT BMPs EACH WORKDAY, AND MAINTAIN THEM IN EFFECTIVE OPERATING CONDITION. MAINTENANCE OF BMPs SHOULD BE PROACTIVE, NOT REACTIVE. INSPECT BMPs AS SOON AS POSSIBLE (AND ALWAYS WITHIN 24 HOURS) FOLLOWING A STORM THAT CAUSES SURFACE EROSION, AND PERFORM NECESSARY MAINTENANCE.
  - FREQUENT OBSERVATIONS AND MAINTENANCE ARE NECESSARY TO MAINTAIN BMPs IN EFFECTIVE OPERATING CONDITION. INSPECTIONS AND CORRECTIVE MEASURES SHOULD BE DOCUMENTED THOROUGHLY.
  - WHERE BMPs HAVE FAILED, REPAIR OR REPLACEMENT SHOULD BE INITIATED UPON DISCOVERY OF THE FAILURE.
  - COMPOST BERMS AND BLANKETS SHALL BE REAPPLIED OR REGRADED AS NECESSARY IF RILLING IN THE COMPOST SURFACE OCCURS.
- (DETAILS ADAPTED FROM ARAPAHO COUNTY, COLORADO, NOT AVAILABLE IN AUTOCAD)
- NOTE:** MANY JURISDICTIONS HAVE BMP DETAILS THAT VARY FROM UDFCD STANDARD DETAILS. CONSULT WITH LOCAL JURISDICTIONS AS TO WHICH DETAIL SHOULD BE USED WHEN DIFFERENCES ARE NOTED.

November 2010 Urban Drainage and Flood Control District Urban Storm Drainage Criteria Manual Volume 3 CB-4

WINSOME FILING NO. 2  
PREPARED FOR  
WINSOME LLC

EL PASO COUNTY

EROSION CONTROL  
DETAILS (2)

KHA PROJECT  
019610600

DATE  
05/13/2021

SCALE  
AS SHOWN

DESIGNED BY  
KHTAM

DRAWN BY  
KHTAM

CHECKED BY  
TLC DATE: \_\_\_\_\_

SHEET NUMBER  
**12**

LICENSED PROFESSIONAL  
KEVIN KOFFORD  
CO LICENSE NUMBER  
57234

REVISIONS

© 2021 KIMLEY-HORN AND ASSOCIATES, INC.  
2 N NEVADA AVE SUITE 300, COLORADO SPRINGS, CO 80903  
PHONE: 719-453-0180  
WWW.KIMLEY-HORN.COM

Sediment Basin (SB)

SC-7

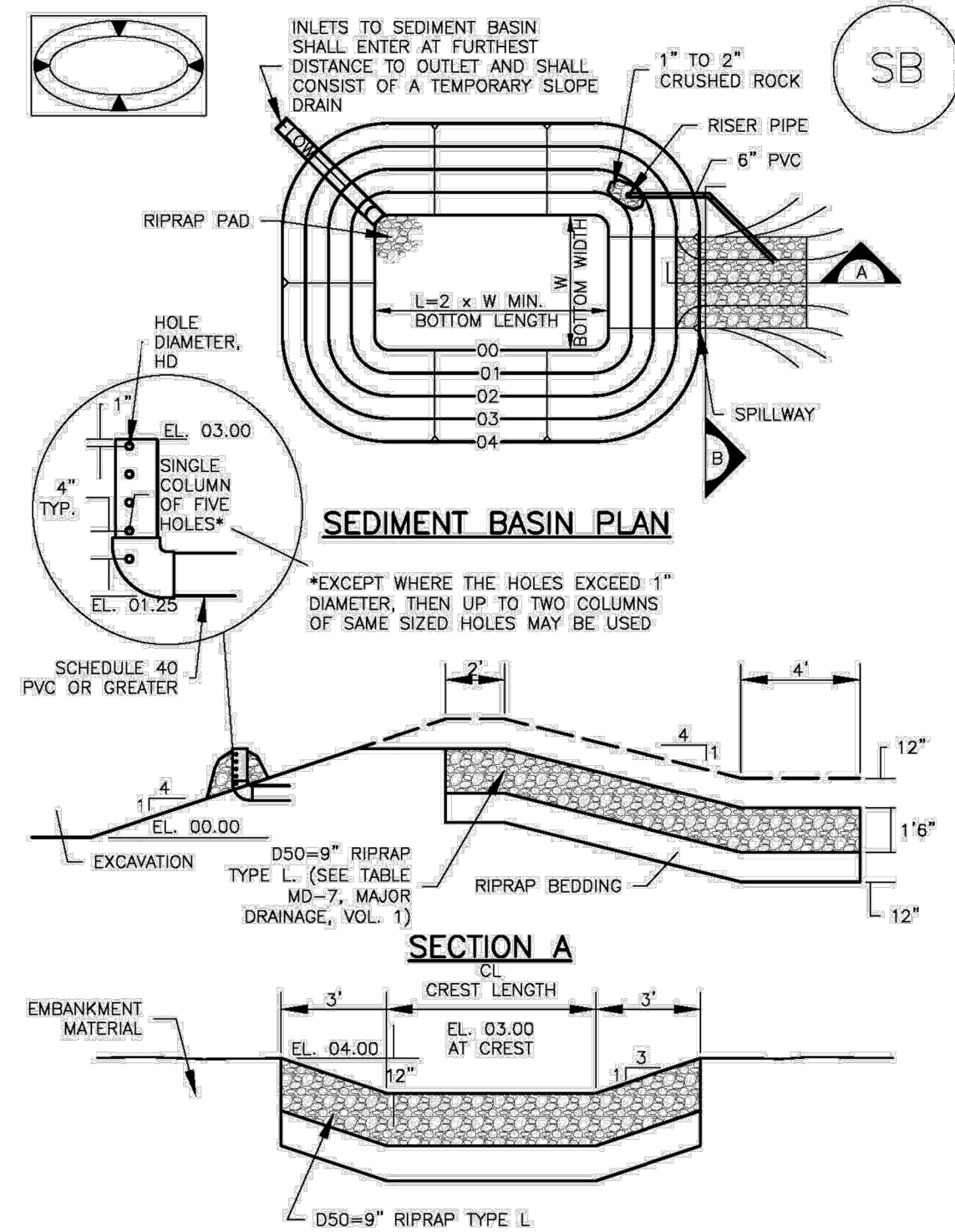

August 2013 Urban Drainage and Flood Control District Urban Storm Drainage Criteria Manual Volume 3 SB-5

SC-7

Sediment Basin (SB)

TABLE SB-1. SIZING INFORMATION FOR STANDARD SEDIMENT BASIN. Table with columns: Upstream Drainage Area (ac), Basin Bottom Width (ft), Spillway Crest Length (ft), Hole Diameter (in).

- SEDIMENT BASIN INSTALLATION NOTES. 1. SEE PLAN VIEW FOR: -LOCATION OF SEDIMENT BASIN. -TYPE OF BASIN (STANDARD BASIN OR NONSTANDARD BASIN). -FOR STANDARD BASIN, BOTTOM WIDTH W, CREST LENGTH CL AND HOLE DIAMETER HD. -FOR NONSTANDARD BASIN, SEE CONSTRUCTION DRAWINGS FOR DESIGN OF BASIN INCLUDING RISER HEIGHT H, NUMBER OF COLUMNS N, HOLE DIAMETER HD AND PIPE DIAMETER D. 2. FOR STANDARD BASIN, BOTTOM DIMENSION MAY BE MODIFIED AS LONG AS BOTTOM AREA IS NOT REDUCED. 3. SEDIMENT BASINS SHALL BE INSTALLED PRIOR TO ANY OTHER LAND-DISTURBING ACTIVITY THAT RELIES ON THIS BASIN AS A STORMWATER CONTROL. 4. EMBANKMENT MATERIAL SHALL CONSIST OF SOIL, FREE OF DEBRIS, ORGANIC MATERIAL, AND ROCKS OR CONCRETE GREATER THAN 3 INCHES AND SHALL HAVE A MINIMUM OF 15 PERCENT BY WEIGHT PASSING THE NO. 200 SIEVE. 5. EMBANKMENT MATERIAL SHALL BE COMPACTED TO AT LEAST 95 PERCENT OF MAXIMUM DENSITY IN ACCORDANCE WITH ASTM D698. 6. PIPE SCH 40 OR GREATER SHALL BE USED. 7. THE DETAILS SHOWN ON THESE SHEETS PERTAIN TO STANDARD SEDIMENT BASIN(S) FOR DRAINAGE AREAS LESS THAN 15 ACRES. SEE CONSTRUCTION DRAWINGS FOR EMBANKMENT, STORAGE VOLUME, SPILLWAY, OUTLET, AND OUTLET PROTECTION DETAILS FOR ANY SEDIMENT BASIN(S) THAT HAVE BEEN INDIVIDUALLY DESIGNED FOR DRAINAGE AREAS LARGER THAN 15 ACRES.

SB-6 Urban Drainage and Flood Control District Urban Storm Drainage Criteria Manual Volume 3 August 2013

Sediment Basin (SB)

SC-7

- SEDIMENT BASIN MAINTENANCE NOTES. 1. INSPECT BMPs EACH WORKDAY, AND MAINTAIN THEM IN EFFECTIVE OPERATING CONDITION. MAINTENANCE OF BMPs SHOULD BE PROACTIVE, NOT REACTIVE. INSPECT BMPs AS SOON AS POSSIBLE (AND ALWAYS WITHIN 24 HOURS) FOLLOWING A STORM THAT CAUSES SURFACE EROSION, AND PERFORM NECESSARY MAINTENANCE. 2. FREQUENT OBSERVATIONS AND MAINTENANCE ARE NECESSARY TO MAINTAIN BMPs IN EFFECTIVE OPERATING CONDITION. INSPECTIONS AND CORRECTIVE MEASURES SHOULD BE DOCUMENTED THOROUGHLY. 3. WHERE BMPs HAVE FAILED, REPAIR OR REPLACEMENT SHOULD BE INITIATED UPON DISCOVERY OF THE FAILURE. 4. SEDIMENT ACCUMULATED IN BASIN SHALL BE REMOVED AS NEEDED TO MAINTAIN BMP EFFECTIVENESS, TYPICALLY WHEN SEDIMENT DEPTH REACHES ONE FOOT (I.E., TWO FEET BELOW THE SPILLWAY CREST). 5. SEDIMENT BASINS ARE TO REMAIN IN PLACE UNTIL THE UPSTREAM DISTURBED AREA IS STABILIZED AND GRASS COVER IS ACCEPTED BY THE LOCAL JURISDICTION. 6. WHEN SEDIMENT BASINS ARE REMOVED, ALL DISTURBED AREAS SHALL BE COVERED WITH TOPSOIL, SEEDED AND MULCHED OR OTHERWISE STABILIZED AS APPROVED BY LOCAL JURISDICTION. (DETAILS ADAPTED FROM DOUGLAS COUNTY, COLORADO) NOTE: MANY JURISDICTIONS HAVE BMP DETAILS THAT VARY FROM UDFCD STANDARD DETAILS. CONSULT WITH LOCAL JURISDICTIONS AS TO WHICH DETAIL SHOULD BE USED WHEN DIFFERENCES ARE NOTED.

August 2013 Urban Drainage and Flood Control District Urban Storm Drainage Criteria Manual Volume 3 SB-7

Silt Fence (SF)

SC-1

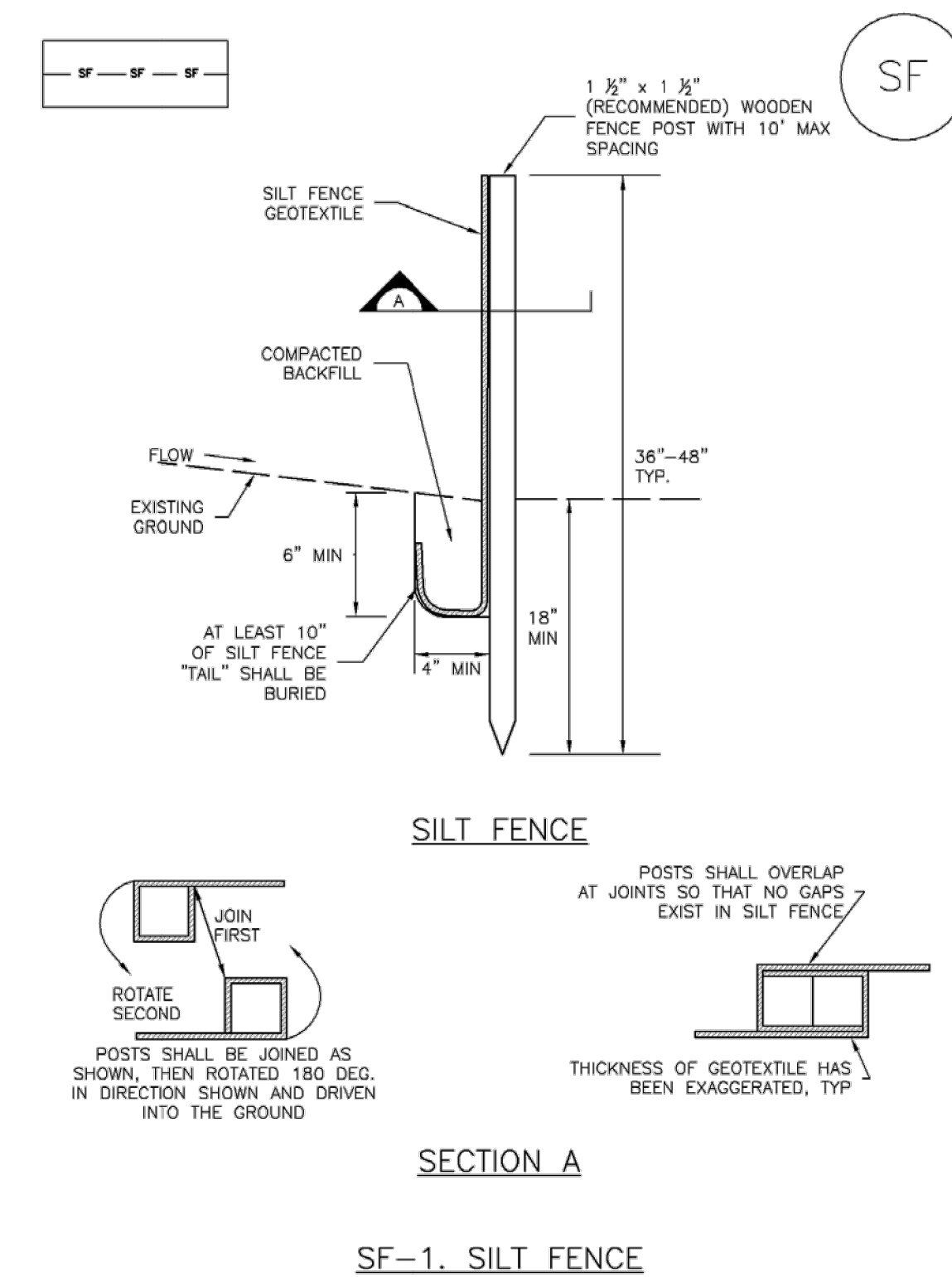

November 2010 Urban Drainage and Flood Control District Urban Storm Drainage Criteria Manual Volume 3 SF-3

SC-1 Silt Fence (SF)

- SILT FENCE INSTALLATION NOTES. 1. SILT FENCE MUST BE PLACED AWAY FROM THE TOE OF THE SLOPE TO ALLOW FOR WATER PONDING. SILT FENCE AT THE TOE OF A SLOPE SHOULD BE INSTALLED IN A FLAT LOCATION AT LEAST SEVERAL FEET (2-5 FT) FROM THE TOE OF THE SLOPE TO ALLOW ROOM FOR PONDING AND DEPOSITION. 2. A UNIFORM 6" X 4" ANCHOR TRENCH SHALL BE EXCAVATED USING TRENCHER OR SILT FENCE INSTALLATION DEVICE, NO ROAD GRADERS, BACKHOES, OR SIMILAR EQUIPMENT SHALL BE USED. 3. COMPACT ANCHOR TRENCH BY HAND WITH A "JUMPING JACK" OR BY WHEEL ROLLING. COMPACTION SHALL BE SUCH THAT SILT FENCE RESISTS BEING PULLED OUT OF ANCHOR TRENCH BY HAND. 4. SILT FENCE SHALL BE PULLED TIGHT AS IT IS ANCHORED TO THE STAKES. THERE SHOULD BE NO NOTICEABLE SAG BETWEEN STAKES AFTER IT HAS BEEN ANCHORED TO THE STAKES. 5. SILT FENCE FABRIC SHALL BE ANCHORED TO THE STAKES USING 1" HEAVY DUTY STAPLES OR NAILS WITH 1" HEADS. STAPLES AND NAILS SHOULD BE PLACED 3" ALONG THE FABRIC DOWN THE STAKE. 6. AT THE END OF A RUN OF SILT FENCE ALONG A CONTOUR, THE SILT FENCE SHOULD BE TURNED PERPENDICULAR TO THE CONTOUR TO CREATE A "J-HOOK". THE "J-HOOK" EXTENDING PERPENDICULAR TO THE CONTOUR SHOULD BE OF SUFFICIENT LENGTH TO KEEP RUNOFF FROM FLOWING AROUND THE END OF THE SILT FENCE (TYPICALLY 10' - 20'). 7. SILT FENCE SHALL BE INSTALLED PRIOR TO ANY LAND DISTURBING ACTIVITIES. SILT FENCE MAINTENANCE NOTES. 1. INSPECT BMPs EACH WORKDAY, AND MAINTAIN THEM IN EFFECTIVE OPERATING CONDITION. MAINTENANCE OF BMPs SHOULD BE PROACTIVE, NOT REACTIVE. INSPECT BMPs AS SOON AS POSSIBLE (AND ALWAYS WITHIN 24 HOURS) FOLLOWING A STORM THAT CAUSES SURFACE EROSION, AND PERFORM NECESSARY MAINTENANCE. 2. FREQUENT OBSERVATIONS AND MAINTENANCE ARE NECESSARY TO MAINTAIN BMPs IN EFFECTIVE OPERATING CONDITION. INSPECTIONS AND CORRECTIVE MEASURES SHOULD BE DOCUMENTED THOROUGHLY. 3. WHERE BMPs HAVE FAILED, REPAIR OR REPLACEMENT SHOULD BE INITIATED UPON DISCOVERY OF THE FAILURE. 4. SEDIMENT ACCUMULATED UPSTREAM OF THE SILT FENCE SHALL BE REMOVED AS NEEDED TO MAINTAIN THE FUNCTIONALITY OF THE BMP, TYPICALLY WHEN DEPTH OF ACCUMULATED SEDIMENTS IS APPROXIMATELY 6". 5. REPAIR OR REPLACE SILT FENCE WHEN THERE ARE SIGNS OF WEAR, SUCH AS SAGGING, TEARING, OR COLLAPSE. 6. SILT FENCE IS TO REMAIN IN PLACE UNTIL THE UPSTREAM DISTURBED AREA IS STABILIZED AND APPROVED BY THE LOCAL JURISDICTION, OR IS REPLACED BY AN EQUIVALENT PERIMETER SEDIMENT CONTROL BMP. 7. WHEN SILT FENCE IS REMOVED, ALL DISTURBED AREAS SHALL BE COVERED WITH TOPSOIL, SEEDED AND MULCHED OR OTHERWISE STABILIZED AS APPROVED BY LOCAL JURISDICTION. (DETAIL ADAPTED FROM TOWN OF PARKER, COLORADO AND CITY OF AURORA, NOT AVAILABLE IN AUTOCAD) NOTE: MANY JURISDICTIONS HAVE BMP DETAILS THAT VARY FROM UDFCD STANDARD DETAILS. CONSULT WITH LOCAL JURISDICTIONS AS TO WHICH DETAIL SHOULD BE USED WHEN DIFFERENCES ARE NOTED.

SF-4 Urban Drainage and Flood Control District Urban Storm Drainage Criteria Manual Volume 3 November 2010

EC-2 Temporary and Permanent Seeding (TS/PS)

Table TS/PS-2. Minimum Drill Seeding Rates for Perennial Grasses

Table with columns: Common Name, Botanical Name, Growth Season, Growth Form, Seeds/Pound, Pounds of PLS/acre. Lists various grass species and their seeding rates.

TS/PS-4 Urban Drainage and Flood Control District Urban Storm Drainage Criteria Manual Volume 3 June 2012

Temporary and Permanent Seeding (TS/PS) EC-2

Table TS/PS-2. Minimum Drill Seeding Rates for Perennial Grasses (cont.)

Table with columns: Common Name, Botanical Name, Growth Season, Growth Form, Seeds/Pound, Pounds of PLS/acre. Continuation of Table TS/PS-2.

June 2012 Urban Drainage and Flood Control District Urban Storm Drainage Criteria Manual Volume 3 TS/PS-5

Temporary and Permanent Seeding (TS/PS) EC-2

Seeding dates for the highest success probability of perennial species along the Front Range are generally in the spring from April through early May and in the fall after the first of September until the ground freezes. If the area is irrigated, seeding may occur in summer months, as well. See Table TS/PS-3 for appropriate seeding dates.

Table TS/PS-1. Minimum Drill Seeding Rates for Various Temporary Annual Grasses

Table with columns: Species (Common name), Growth Season, Pounds of Pure Live Seed (PLS)/acre, Planting Depth (inches). Lists annual grass species and their seeding rates.

- Successful seeding of annual grass resulting in adequate plant growth will usually produce enough dead-plant residue to provide protection from wind and water erosion for an additional year. This assumes that the cover is not disturbed or mowed closer than 8 inches. Hydraulic seeding may be substituted for drilling only where slopes are steeper than 3:1 or where access limitations exist. When hydraulic seeding is used, hydraulic mulching should be applied as a separate operation, when practical, to prevent the seeds from being encapsulated in the mulch. See Table TS/PS-3 for seeding dates. Irrigation, if consistently applied, may extend the use of cool season species during the summer months. Seeding rates should be doubled if seed is broadcast, or increased by 50 percent if done using a Brillion Drill or by hydraulic seeding.

June 2012 Urban Drainage and Flood Control District Urban Storm Drainage Criteria Manual Volume 3 TS/PS-3

Vertical text on the left margin: Plotted By: K. Cofford, Kevin, Sheet: Silt-Winsome\_P2\_L04001-EROSION\_CONTROL\_DETAILS (3), June 09, 2021, 12:15:22pm, K:\DEN-Civil\196106000\_Winsome\_P2\04001-EROSION\_CONTROL\_DETAILS (3).EC.DT-PRE.dwg. This document, together with the concepts and designs presented herein, is intended only for the specific purpose and client for which it was prepared. Reuse of and improper reliance on this document without written authorization and adaptation by Kimley-Horn and Associates, Inc. shall be without liability to Kimley-Horn and Associates, Inc.

Right margin containing project information: KHA PROJECT 0196106000, DATE 05/13/2021, SCALE AS SHOWN, DESIGNED BY KHTAM, DRAWN BY KHTAM, CHECKED BY TLC, DATE: EROSION CONTROL DETAILS (3), WINSOME FILING NO. 2 PREPARED FOR WINSOME LLC, EL PASO COUNTY, SHEET NUMBER 13.

Table with columns: NO., REVISIONS, DATE.

Kimley Horn logo and contact information: 2021 KIMLEY-HORN AND ASSOCIATES, INC. 2 N NEVADA AVE SUITE 300, COLORADO SPRINGS, CO 80903. PHONE: 719-453-0180 WWW.KIMLEY-HORN.COM

LICENSED PROFESSIONAL KEVIN KOFFORD CO LICENSE NUMBER 57234