

John & Brenda Thomas  
14490 Holmes Road

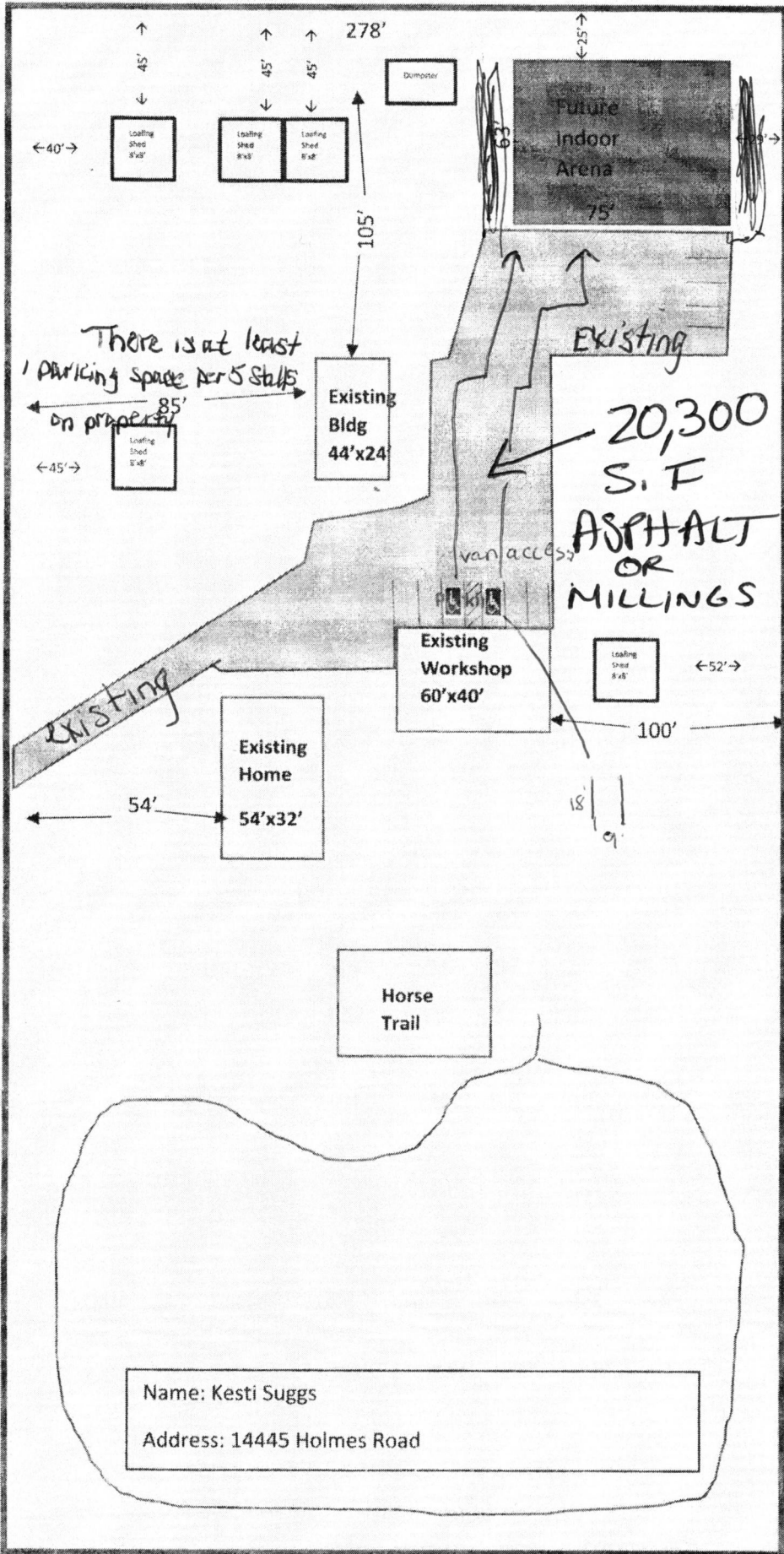
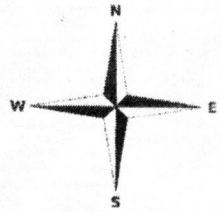

Taylor Irvin Trust  
5880 Vessey Road

Charles & Cheryl Ernst  
14410 Holmes Road

Jeremy Vereecke  
14350 Holmes Road

The parties responsible for this plan have familiarized themselves with all current accessibility criteria and specifications and the proposed plan reflects all site elements required by the applicable ADA design standards and guidelines as published by the United States Department of Justice. Approval of this plan by El Paso County does not assure compliance with the ADA or any regulations or guidelines enacted or promulgated under or with respect to such laws.

Patrick & Kelly McGowan 14355 Holmes Road