



N.E.S. Inc.
619 N. Cascade Avenue, Suite 200
Colorado Springs, CO 80903
Tel. 719.471.0073
Fax 719.471.0267
www.nescolorado.com

| DESIGN TEAM | | OWNER/DEVELOPER | | SHEET INDEX | |
|--------------------------------|--------------------------------|-----------------|--|-------------|---------------------------|
| CIVIL ENGINEER | LANDSCAPE ARCHITECT | | | SHEET 1: | COVER SHEET |
| CLASSIC CONSULTING | N.E.S. INC. | | | SHEET 2: | LANDSCAPE PLAN |
| 619 N. Cascade Ave., Suite 201 | 619 N. Cascade Ave., Suite 200 | | | SHEET 3: | LANDSCAPE PLAN |
| Colorado Springs, CO 80909 | Colorado Springs, CO 80903 | | | SHEET 4: | LANDSCAPE PLAN |
| (719) 785-0790 | (719) 471-0073 | | | SHEET 5: | LANDSCAPE PLAN |
| | | | | SHEET 6: | LANDSCAPE PLAN |
| | | | | SHEET 7: | LANDSCAPE NOTES & DETAILS |

| | | | |
|-------------|-------------|----------|---------|
| | Cover Sheet | 7 of | |
| NOV 06 2002 | FBI/DOJ | LABY 224 | # 21998 |

DETAIL MAP 1 - Landscape Plan

DETAIL MAP 2 - Landscape Plan

Extensive Monument Area
with signage and extensive landscape
not included in cost recovery request.

[illegible]

FOREST LAKES FILING NO. 1

12407

A SUBDIVISION OF A PORTION OF THE SOUTHWEST 1/4 OF SECTION 26, A PORTION OF THE SOUTH 1/2 OF SECTION 27, AND A PORTION OF THE SOUTH 1/2 OF SECTION 28 TOWNSHIP 11 SOUTH, RANGE 67 WEST OF THE 6TH P.M., EL PASO COUNTY, COLORADO

SEE SHEET 3 OF 7

- LEGEND
- SET 4x4 IRON W/STO CAP STAKES TO CORNERS, 1/2" DIA. IRON
 - FOUND 4x4 IRON W/STO CAP IS 12337
 - FOUND 4x4 IRON W/STO CAP IS 12337
 - FOUND IRON 4x4 CAP IS 12337 - LOC. INC.
 - FOUND 7" DIA. CAP IS 12337 - "NATURAL STAKE" CO. INC.
 - FOUND 7" DIA. CAP "TOWN"
 - FOUND IRON
 - FOUND IRON
 - FOUND IRON

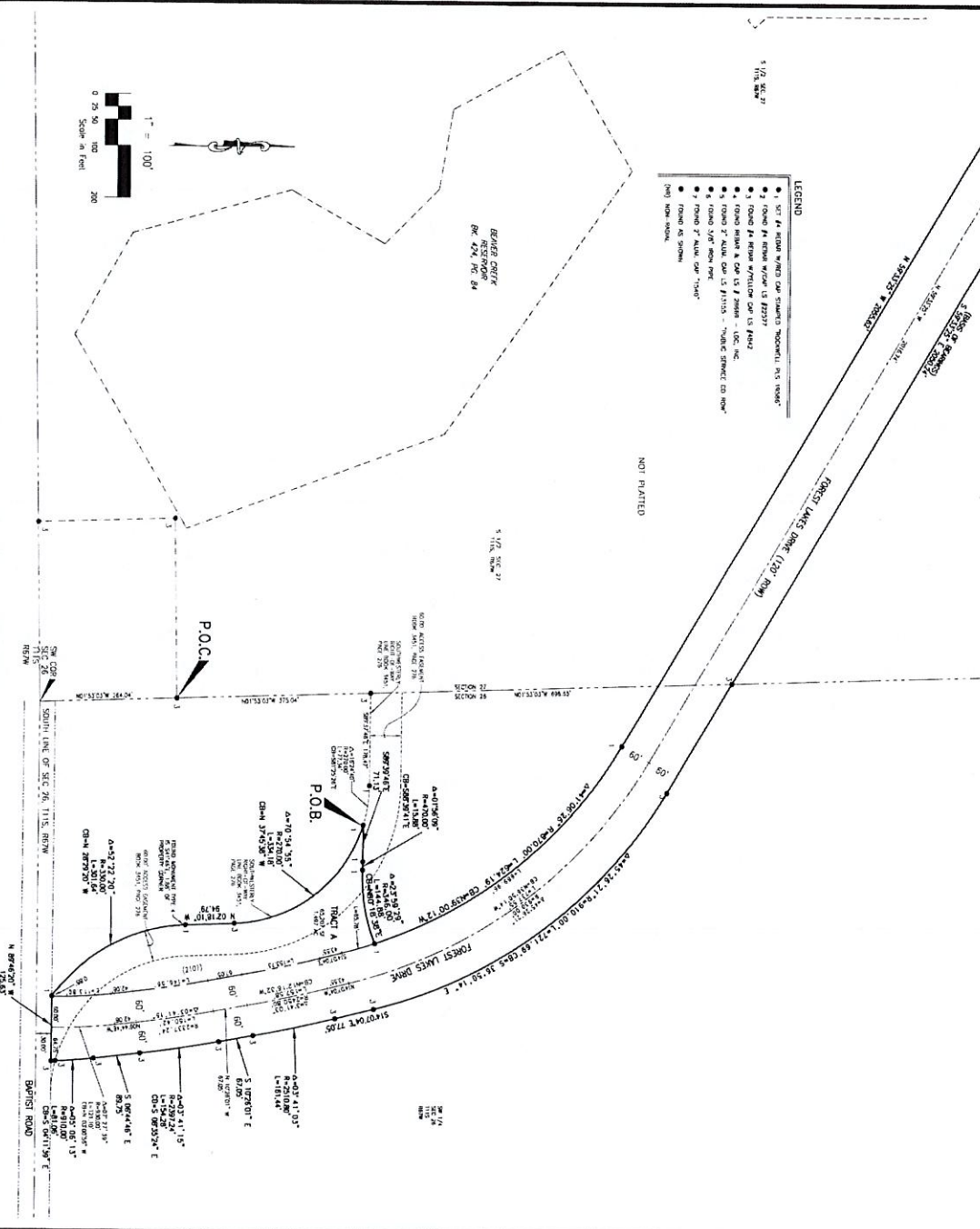
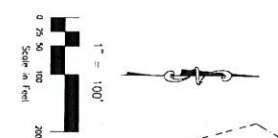

FOREST LAKES FILING NO. 1

DATE 10/20/04

CHECKED BY: [Signature]

DATE 10/20/04

FOREST LAKES FILING NO. 1

DATE 10/20/04

CHECKED BY: [Signature]

DATE 10/20/04

FOREST LAKES FILING NO. 1

DATE 10/20/04

CHECKED BY: [Signature]

DATE 10/20/04

Bear claw invoices 0002001

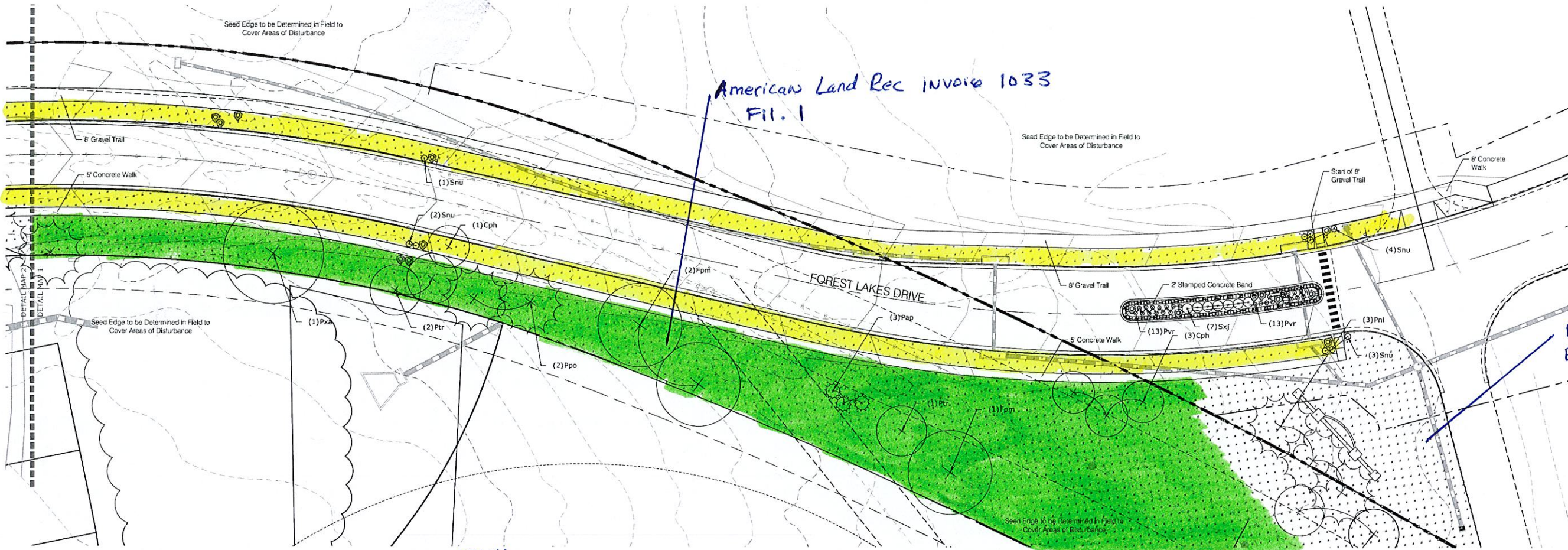

DETAIL MAP 1 - Landscape Plan

All American invoice 17841
2A tract E West

Bearclaw invoice 0002001

All American invoice 17840
12A tract E

All American Invoice 17937
2A Entry at Pelicans Bay

5 Edge to be Determined in Field to
American Land Rec. invoice 1033
1 F.I.I

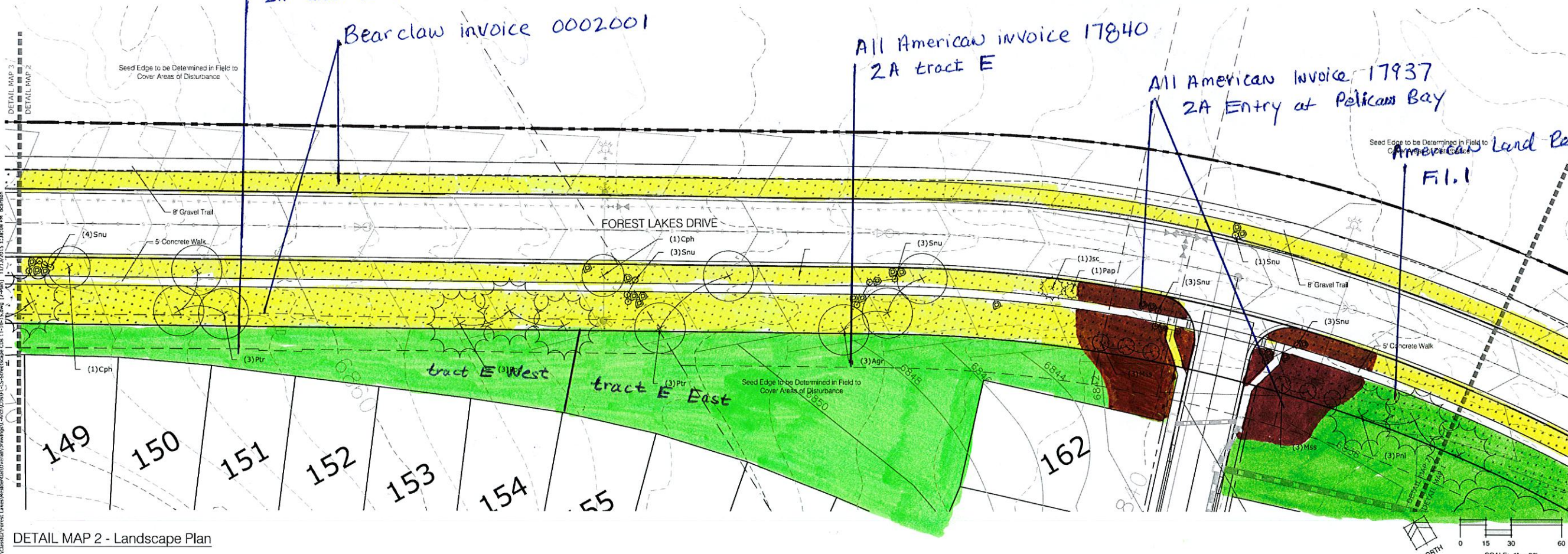

DETAIL MAP 2 - Landscape Plan

Land Planning
Landscape
Architecture
Urban Design

NES

N.E.S. Inc.
619 N. Cascade Avenue, Suite 200
Colorado Springs, CO 80903

Tel. 719.471.0073
Fax 719.471.0267

www.nescolorado.com

© 2012. All Rights Reserved.

Entry Feature
Excluded from
Cost Recovery

FOREST
LAKESSTREETSCAPE
CONSTRUCTION
DOCUMENTS

DATE: October 27, 2015
PROJECT MGR: T. Selbert
PREPARED BY: B. Carlson

Landscape Plan

2
OF 7

FOREST LAKES FILING NO. 2A
A PORTION OF THE SOUTHWEST QUARTER OF SECTION 26 AND
A PORTION OF THE SOUTHEAST QUARTER OF SECTION 27 TOWNSHIP 11 SOUTH,
RANGE 67 WEST OF THE 6TH PRINCIPAL MERIDIAN,
EL PASO COUNTY, COLORADO

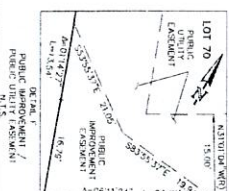
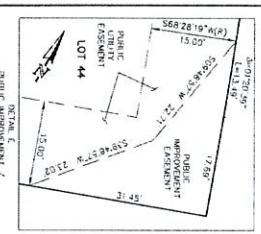
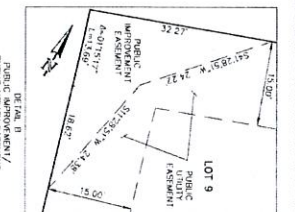
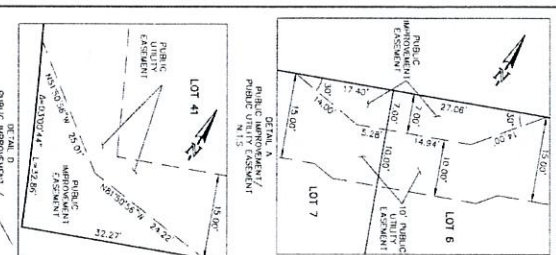
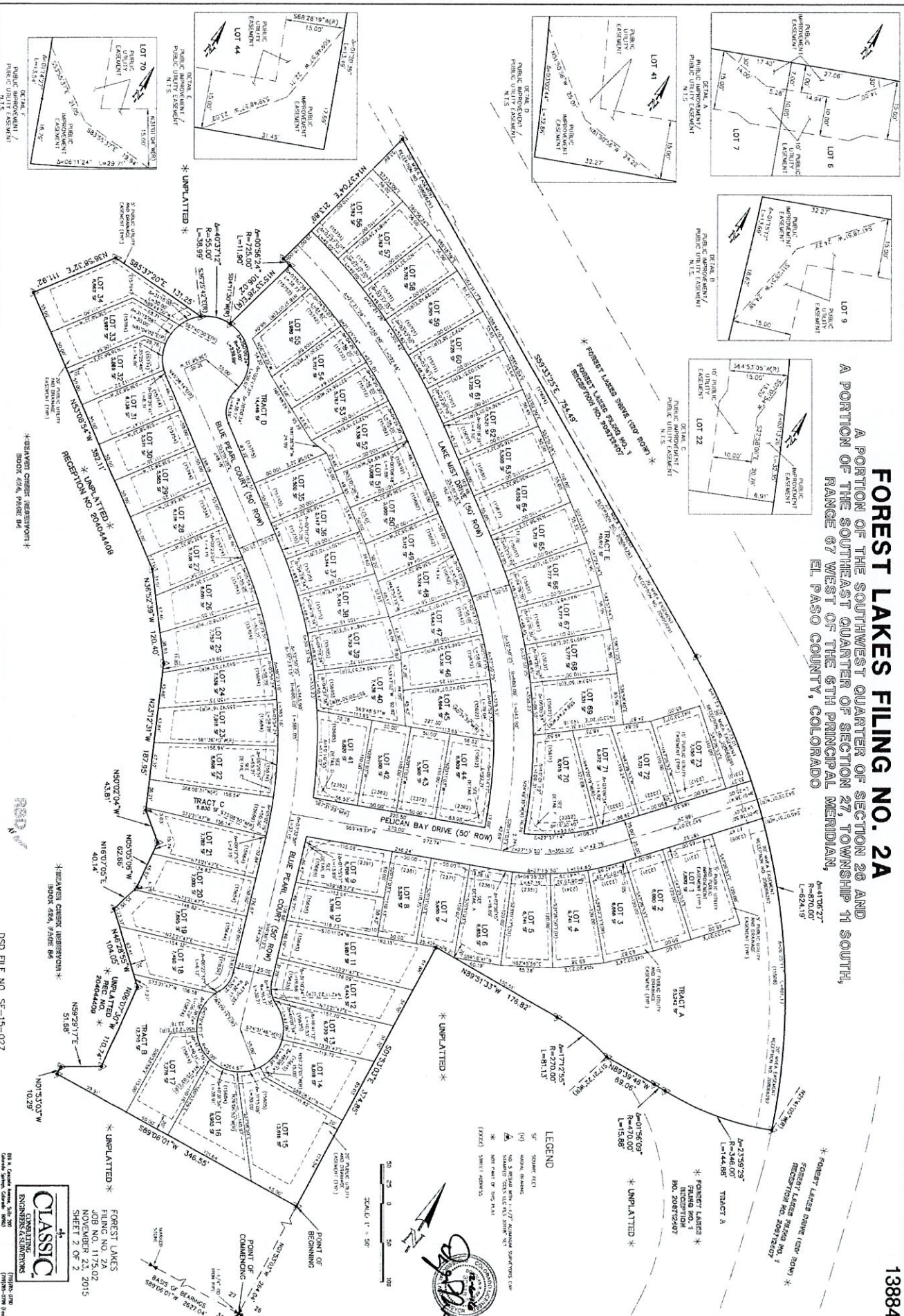

LEGEND
ST. STATION
NO. 2 BOUNDARY - 1.00' ALTIMETER SURVEYORS (S)
ALTIMETER SURVEYORS (S)
NO. 2 BOUNDARY - 1.00' ALTIMETER SURVEYORS (S)
ALTIMETER SURVEYORS (S)



FOREST LAKES
FILING NO. 2A
JOB NO. 175.02
SHEET 2 OF 2
CLASSIC ENGINEERS & SURVEYORS, INC.
1790-1790 Road
El Paso, Colorado 80026

14065

6 AND
SHIP 11