

# PAINT BRUSH HILLS FILING 13E

## COUNTY OF EL PASO, STATE OF COLORADO

# GRADING AND EROSION CONTROL PLAN

### FEBRUARY 2018

Update all reference from "Development Services" to "Planning and Community Development" (PCD)

Update title to "Pre-Development Grading and Erosion Control Plan"

**AGENCIES:**

**OWNER/DEVELOPER:** AEROPLAZE FOUNTAIN LLC / HEIDI LLC  
212 NORTH WAHSATCH AVENUE, SUITE 301  
COLORADO SPRINGS, CO 80903  
MR. JEFF MARK, (719) 635-3200

**CIVIL ENGINEER:** CLASSIC CONSULTING ENGINEERS & SURVEYORS  
619 N. CASCADE AVENUE, SUITE 200  
COLORADO SPRINGS, COLORADO 80903  
MR. MARC A. WHORTON, P.E. (719) 785-2802

**COUNTY ENGINEERING:** EL PASO COUNTY DEVELOPMENT SERVICES  
2880 INTERNATIONAL CIRCLE, SUITE 110  
COLORADO SPRINGS, COLORADO 80910  
MR. GILBERT LAFORCE (719) 520-7945

**METRO DISTRICT:** PAINT BRUSH HILLS METRO DISTRICT  
9830 LIBERTY GROVE DR.  
FALCON, CO 80831  
MR. LEON GOMES (719) 495-8188

**GAS COMPANY:** BLACKHILLS ENERGY  
37 WIDEFIELD BOULEVARD  
WIDEFIELD, COLORADO 80911  
MR. GEORGE M. PETERSON, (719) 392-3491

**ELECTRIC COMPANY:** MOUNTAIN VIEW ELECTRIC  
P.O. BOX 1600  
LIMON, COLORADO 80828  
MR. LES ULFERS, (719) 495-2283

**FIRE DEPARTMENT:** FALCON FIRE PROTECTION DISTRICT  
7030 N. MERIDIAN RD.  
FALCON, COLORADO 80831  
CHIEF HARWIG (719) 495-4050

**TELEPHONE COMPANY:** CENTURY LINK  
(LOCATORS) 811  
AT & T  
(LOCATORS) 811

**EL PASO COUNTY GRADING AND EROSION CONTROL NOTES:**

- CONSTRUCTION MAY NOT COMMENCE UNTIL A CONSTRUCTION PERMIT IS OBTAINED FROM DEVELOPMENT SERVICES AND A PRECONSTRUCTION CONFERENCE IS HELD WITH DEVELOPMENT SERVICES INSPECTIONS.
- STORMWATER DISCHARGES FROM CONSTRUCTION SITES SHALL NOT CAUSE OR THREATEN TO CAUSE POLLUTION, CONTAMINATION, OR DEGRADATION OF STATE WATERS. ALL WORK AND EARTH DISTURBANCE SHALL BE DONE IN A MANNER THAT MINIMIZES POLLUTION OF ANY ON-SITE OR OFF-SITE WATERS, INCLUDING WETLANDS.
- NOTWITHSTANDING ANYTHING DEPICTED IN THESE PLANS IN WORDS OR GRAPHIC REPRESENTATION, ALL DESIGN AND CONSTRUCTION RELATED TO ROADS, STORM DRAINAGE AND EROSION CONTROL SHALL CONFORM TO THE STANDARDS AND REQUIREMENTS OF THE MOST RECENT VERSION OF THE RELEVANT ADOPTED EL PASO COUNTY STANDARDS, INCLUDING THE LAND DEVELOPMENT CODE, THE ENGINEERING CRITERIA MANUAL, THE DRAINAGE CRITERIA MANUAL, AND THE DRAINAGE CRITERIA MANUAL VOLUME 2. ANY DEVIATIONS TO REGULATIONS AND STANDARDS MUST BE REQUESTED, AND APPROVED, IN WRITING.
- A SEPARATE STORMWATER MANAGEMENT PLAN (SWMP) FOR THIS PROJECT SHALL BE COMPLETED AND AN EROSION AND STORMWATER QUALITY CONTROL PERMIT (ESQCP) ISSUED PRIOR TO COMMENCING CONSTRUCTION. DURING CONSTRUCTION THE SWMP IS THE RESPONSIBILITY OF THE DESIGNATED STORMWATER MANAGER. SHALL BE LOCATED ON SITE AT ALL TIMES AND SHALL BE KEPT UP TO DATE WITH WORK PROGRESS AND CHANGES IN THE FIELD.
- ONCE THE ESQCP HAS BEEN ISSUED, THE CONTRACTOR MAY INSTALL THE INITIAL STAGE EROSION AND SEDIMENT CONTROL BMPs AS INDICATED ON THE GEC. A PRECONSTRUCTION MEETING BETWEEN THE CONTRACTOR, ENGINEER, AND EL PASO COUNTY WILL BE HELD PRIOR TO ANY CONSTRUCTION. IT IS THE RESPONSIBILITY OF THE APPLICANT TO COORDINATE THE MEETING TIME AND PLACE WITH COUNTY DSD INSPECTIONS STAFF.
- SOIL EROSION CONTROL MEASURES FOR ALL SLOPES, CHANNELS, DITCHES, OR ANY DISTURBED LAND AREA SHALL BE COMPLETED WITHIN 21 CALENDAR DAYS AFTER FINAL GRADING, OR FINAL EARTH DISTURBANCE, HAS BEEN COMPLETED. DISTURBED AREAS AND STOCKPILES WHICH ARE NOT AT FINAL GRADE BUT WILL REMAIN DORMANT FOR LONGER THAN 30 DAYS SHALL ALSO BE MULCHED WITHIN 21 DAYS AFTER INTERIM GRADING. AN AREA THAT IS GOING TO REMAIN IN AN INTERIM STATE FOR MORE THAN 60 DAYS SHALL ALSO BE SEED. ALL TEMPORARY SOIL EROSION CONTROL MEASURES AND BMPs SHALL BE MAINTAINED UNTIL PERMANENT SOIL EROSION CONTROL MEASURES ARE IMPLEMENTED AND ESTABLISHED.
- TEMPORARY SOIL EROSION CONTROL FACILITIES SHALL BE REMOVED AND EARTH DISTURBANCE AREAS GRADED AND STABILIZED WITH PERMANENT SOIL EROSION CONTROL MEASURES PURSUANT TO STANDARDS AND SPECIFICATION PRESCRIBED IN THE DCM VOLUME II AND THE ENGINEERING CRITERIA MANUAL (ECM) APPENDIX I.
- ALL PERSONS ENGAGED IN EARTH DISTURBANCE SHALL IMPLEMENT AND MAINTAIN ACCEPTABLE SOIL EROSION AND SEDIMENT CONTROL MEASURES INCLUDING BMPs IN CONFORMANCE WITH THE EROSION CONTROL TECHNICAL STANDARDS OF THE DRAINAGE CRITERIA MANUAL (DCM) VOLUME II AND IN ACCORDANCE WITH THE STORMWATER MANAGEMENT PLAN (SWMP).
- ALL TEMPORARY EROSION CONTROL FACILITIES INCLUDING BMPs AND ALL PERMANENT FACILITIES INTENDED TO CONTROL EROSION OF ANY EARTH DISTURBANCE OPERATIONS, SHALL BE INSTALLED AS DEFINED IN THE APPROVED PLANS, THE SWMP AND THE DCM VOLUME II AND MAINTAINED THROUGHOUT THE DURATION OF THE EARTH DISTURBANCE OPERATION.
- ANY EARTH DISTURBANCE SHALL BE CONDUCTED IN SUCH A MANNER SO AS TO EFFECTIVELY REDUCE ACCELERATED SOIL EROSION AND RESULTING SEDIMENTATION. ALL DISTURBANCES SHALL BE DESIGNED, CONSTRUCTED, AND COMPLETED SO THAT THE EXPOSED AREA OF ANY DISTURBED LAND SHALL BE LIMITED TO THE SHORTEST PRACTICAL PERIOD OF TIME.
- ANY TEMPORARY OR PERMANENT FACILITY DESIGNED AND CONSTRUCTED FOR THE CONVEYANCE OF STORMWATER AROUND, THROUGH, OR FROM THE EARTH DISTURBANCE AREA SHALL BE DESIGNED TO LIMIT THE DISCHARGE TO A NON-EROSIVE VELOCITY.
- CONCRETE WASH WATER SHALL BE CONTAINED AND DISPOSED OF IN ACCORDANCE WITH THE SWMP. NO WASH WATER SHALL BE DISCHARGED TO OR ALLOWED TO RUNOFF TO STATE WATERS, INCLUDING ANY SURFACE OR SUBSURFACE STORM DRAINAGE SYSTEM OR FACILITIES.
- EROSION CONTROL BLANKETING IS TO BE USED ON SLOPES STEEPER THAN 3:1.
- BUILDING, CONSTRUCTION, EXCAVATION, OR OTHER WASTE MATERIALS SHALL NOT BE TEMPORARILY PLACED OR STORED IN THE STREET, ALLEY, OR OTHER PUBLIC WAY, UNLESS IN ACCORDANCE WITH AN APPROVED TRAFFIC CONTROL PLAN. BMPs MAY BE REQUIRED BY EL PASO COUNTY ENGINEERING IF DEEMED NECESSARY, BASED ON SPECIFIC CONDITIONS AND CIRCUMSTANCES.
- VEHICLE TRACKING OF SOILS AND CONSTRUCTION DEBRIS OFF-SITE SHALL BE MINIMIZED. MATERIALS TRACKED OFFSITE SHALL BE CLEANED UP AND PROPERLY DISPOSED OF IMMEDIATELY.
- CONTRACTOR SHALL BE RESPONSIBLE FOR THE REMOVAL OF ALL WASTES FROM THE CONSTRUCTION SITE FOR DISPOSAL IN ACCORDANCE WITH LOCAL AND STATE REGULATORY REQUIREMENTS. NO CONSTRUCTION DEBRIS, TREE SLASH, BUILDING MATERIAL WASTES OR UNUSED BUILDING MATERIALS SHALL BE BURIED, DUMPED, OR DISCHARGED AT THE SITE.
- THE OWNER, SITE DEVELOPER, CONTRACTOR, AND/OR THEIR AUTHORIZED AGENTS SHALL BE RESPONSIBLE FOR THE REMOVAL OF ALL CONSTRUCTION DEBRIS, DIRT, TRASH, ROCK, SEDIMENT, AND SAND THAT MAY ACCUMULATE IN THE STORM SEWER OR OTHER DRAINAGE CONVEYANCE SYSTEM AND STORMWATER APPURTENANCES AS A RESULT OF SITE DEVELOPMENT.
- THE QUANTITY OF MATERIALS STORED ON THE PROJECT SITE SHALL BE LIMITED, AS MUCH AS PRACTICAL, TO THAT QUANTITY REQUIRED TO PERFORM THE WORK IN AN ORDERLY MANNER. ALL MATERIALS STORED ON-SITE SHALL BE STORED IN A NEAT, ORDERLY MANNER, IN THEIR ORIGINAL CONTAINERS, WITH ORIGINAL MANUFACTURER'S LABELS.
- NO CHEMICALS ARE TO BE USED BY THE CONTRACTOR, WHICH HAVE THE POTENTIAL TO BE RELEASED IN STORMWATER UNLESS PERMISSION FOR THE USE OF A SPECIFIC CHEMICAL IS GRANTED IN WRITING BY THE ECM ADMINISTRATOR. IN GRANTING THE USE OF SUCH CHEMICALS, SPECIAL CONDITIONS AND MONITORING MAY BE REQUIRED.
- BULK STORAGE STRUCTURES FOR PETROLEUM PRODUCTS AND OTHER CHEMICALS SHALL HAVE ADEQUATE PROTECTION SO AS TO CONTAIN ALL SPILLS AND PREVENT ANY SPILLED MATERIAL FROM ENTERING STATE WATERS, INCLUDING ANY SURFACE OR SUBSURFACE STORM DRAINAGE SYSTEM OR FACILITIES.
- NO PERSON SHALL CAUSE THE IMPEDIMENT OF STORMWATER FLOW IN THE FLOW LINE OF THE CURB AND GUTTER OR IN THE DITCHLINE.
- INDIVIDUALS SHALL COMPLY WITH THE "COLORADO WATER QUALITY CONTROL ACT" (TITLE 25, ARTICLE 8, CRS), AND THE "CLEAN WATER ACT" (33 USC 1344), IN ADDITION TO THE REQUIREMENTS INCLUDED IN THE DCM VOLUME II AND THE ECM APPENDIX I. ALL APPROPRIATE PERMITS MUST BE OBTAINED BY THE CONTRACTOR PRIOR TO CONSTRUCTION (NPDES, FLOODPLAIN, 404, FUGITIVE DUST, ETC.). IN THE EVENT OF CONFLICTS BETWEEN THESE REQUIREMENTS AND LAWS, RULES, OR REGULATIONS OF OTHER FEDERAL, STATE, OR COUNTY AGENCIES, THE MORE RESTRICTIVE LAWS, RULES, OR REGULATIONS SHALL APPLY.
- ALL CONSTRUCTION TRAFFIC MUST ENTER/EXIT THE SITE AT APPROVED CONSTRUCTION ACCESS POINTS.
- PRIOR TO ACTUAL CONSTRUCTION THE PERMITEE SHALL VERIFY THE LOCATION OF EXISTING UTILITIES.
- A WATER SOURCE SHALL BE AVAILABLE ON SITE DURING EARTHWORK OPERATIONS AND UTILIZED AS REQUIRED TO MINIMIZE DUST FROM EARTHWORK EQUIPMENT AND WIND.
- THE SOILS REPORT FOR THIS SITE HAS BEEN PREPARED BY ENTECH ENGINEERING, INC., TITLED \_\_\_\_\_, DATED \_\_\_\_\_, AND SHALL BE CONSIDERED A PART OF THESE PLANS.
- AT LEAST TEN DAYS PRIOR TO THE ANTICIPATED START OF CONSTRUCTION, FOR PROJECTS THAT WILL DISTURB 1 ACRE OR MORE, THE OWNER OR OPERATOR OF CONSTRUCTION ACTIVITY SHALL SUBMIT A PERMIT APPLICATION FOR STORMWATER DISCHARGE TO THE COLORADO DEPARTMENT OF PUBLIC HEALTH AND ENVIRONMENT, WATER QUALITY DIVISION. THE APPLICATION CONTAINS CERTIFICATION OF COMPLETION OF A STORMWATER MANAGEMENT PLAN (SWMP), OF WHICH THIS GRADING AND EROSION CONTROL PLAN MAY BE A PART. FOR INFORMATION OR APPLICATION MATERIALS CONTACT:

COLORADO DEPARTMENT OF PUBLIC HEALTH AND ENVIRONMENT  
WATER QUALITY DIVISION  
WOOD - PERMITS  
4300 CHERRY CREEK DRIVE SOUTH  
DENVER, CO 80248-1630  
ATTN: PERMITS UNIT

fill in the blanks

Add as a 3rd paragraph:  
In accordance with ECM Section 1.12, these construction documents will be valid for construction for a period of 2 years from the date signed by the El Paso County Engineer. If construction has not started within those 2 years, the plans will need to be resubmitted for approval, including payment of review fees at the Planning and Community Development Directors discretion.

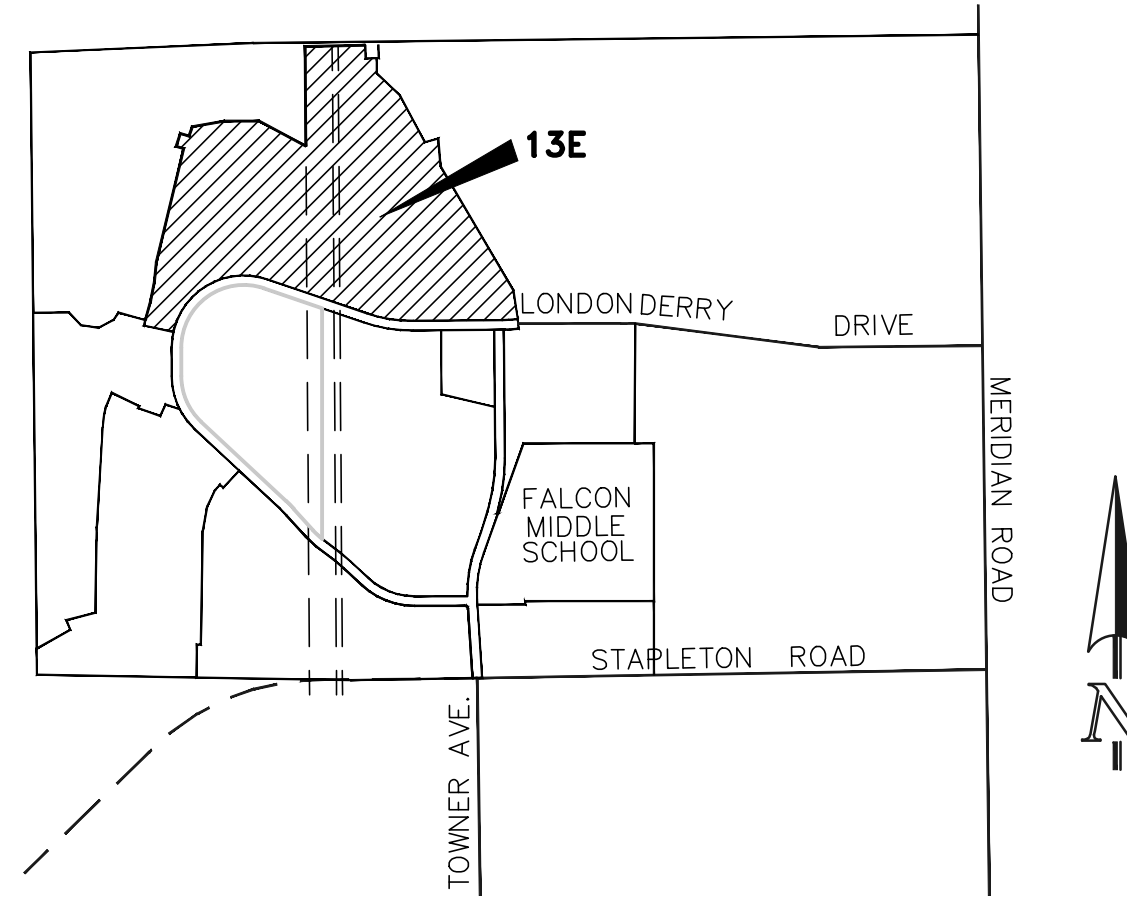

VICINITY MAP  
NTS

**SHEET INDEX**

SHEET 1 OF 4	TITLE SHEET
SHEET 2 OF 4	GRADING & EROSION CONTROL PLAN
SHEET 3 OF 4	GRADING & EROSION CONTROL PLAN
SHEET 4 OF 4	EROSION CONTROL DETAILS

**APPROVALS:**

**DESIGN ENGINEER'S STATEMENT:**

THIS GRADING AND EROSION CONTROL PLAN WAS PREPARED UNDER MY DIRECTION AND SUPERVISION AND IS CORRECT TO THE BEST OF MY KNOWLEDGE AND BELIEF. SAID PLAN HAS BEEN PREPARED ACCORDING TO THE CRITERIA ESTABLISHED BY THE COUNTY FOR GRADING AND EROSION CONTROL PLANS. I ACCEPT RESPONSIBILITY FOR ANY LIABILITY CAUSED BY ANY NEGLIGENT ACTS, ERRORS, OR OMISSIONS ON MY PART IN PREPARING THIS PLAN.

MARC A. WHORTON, COLORADO P.E. #37155  
FOR AND ON THE BEHALF OF CLASSIC CONSULTING ENGINEERS & SURVEYORS

DATE

**OWNER/DEVELOPER STATEMENT:**

I, THE OWNER/DEVELOPER HAVE READ AND WILL COMPLY WITH THE REQUIREMENTS OF THE GRADING AND EROSION CONTROL PLAN.

JEFF MARK, PRESIDENT

DATE

**EL PASO COUNTY:**

COUNTY PLAN REVIEW IS PROVIDED ONLY FOR GENERAL CONFORMANCE WITH COUNTY DESIGN CRITERIA. THE COUNTY IS NOT RESPONSIBLE FOR THE ACCURACY AND ADEQUACY OF THE DESIGN, DIMENSIONS, AND/OR ELEVATIONS WHICH SHALL BE CONFIRMED AT THE JOB SITE. THE COUNTY THROUGH THE APPROVAL OF THIS DOCUMENT ASSUMES NO RESPONSIBILITY FOR COMPLETENESS AND/OR ACCURACY OF THIS DOCUMENT.

FILED IN ACCORDANCE WITH THE REQUIREMENTS OF THE EL PASO COUNTY LAND DEVELOPMENT CODE, DRAINAGE CRITERIA MANUAL, VOLUMES 1 AND 2, AND ENGINEERING CRITERIA MANUAL AS AMENDED.

JENNIFER IRVINE, P.E.  
COUNTY ENGINEER / ECM ADMINISTRATOR

DATE

CDR-18-005

PCD PROJECT NO. SF-18-XXX

<p style="text-align: center;">48 HOURS BEFORE YOU DIG, CALL UTILITY LOCATORS <b>811</b> UTILITY NOTIFICATION CENTER OF COLORADO IT'S THE LAW</p> <p style="font-size: 8px;">THE LOCATIONS OF EXISTING UNDERGROUND UTILITIES ARE SHOWN IN AN APPROXIMATE WAY ONLY. THE CONTRACTOR SHALL DETERMINE THE EXACT LOCATION OF ALL EXISTING UTILITIES BEFORE COMMENCING WORK. THE CONTRACTOR SHALL BE FULLY RESPONSIBLE FOR ANY AND ALL DAMAGES WHICH MIGHT BE CAUSED BY HIS FAILURE TO EXACTLY LOCATE AND PRESERVE ANY AND ALL UNDERGROUND UTILITIES.</p>	<table border="1" style="width: 100%; border-collapse: collapse;"> <tr> <th style="font-size: 8px;">NO. REVISION</th> <th style="font-size: 8px;">DATE</th> </tr> <tr> <td> </td> <td> </td> </tr> <tr> <td> </td> <td> </td> </tr> <tr> <td> </td> <td> </td> </tr> </table>	NO. REVISION	DATE							<p>REVIEW:</p> <p style="font-size: 8px;">PREPARED UNDER MY DIRECT SUPERVISION FOR AND ON BEHALF OF CLASSIC CONSULTING ENGINEERS AND SURVEYORS, LLC</p>	<div style="text-align: center;"> </div> <p style="font-size: 8px;">619 N. Cascade Avenue, Suite 200 Colorado Springs, Colorado 80903 (719)785-0790 (719)785-0799(Fax)</p>							
NO. REVISION	DATE																	
<p style="font-size: 8px;">MARC A. WHORTON, COLORADO P.E. #37155      DATE</p>		<p style="font-size: 8px;">JENNIFER IRVINE, P.E. COUNTY ENGINEER / ECM ADMINISTRATOR      DATE</p>																
<p style="text-align: center;"><b>PAINT BRUSH HILLS FILING 13E</b> <b>GRADING &amp; EROSION CONTROL PLAN</b></p> <p style="text-align: center;">TITLE SHEET</p> <table border="1" style="width: 100%; border-collapse: collapse; font-size: 8px;"> <tr> <td>DESIGNED BY</td> <td>MAW</td> <td>SCALE</td> <td>DATE</td> <td>3/6/2018</td> </tr> <tr> <td>DRAWN BY</td> <td>MAW</td> <td>(H) 1"= N/A</td> <td>SHEET</td> <td>1 OF 4</td> </tr> <tr> <td>CHECKED BY</td> <td></td> <td>(V) 1"= N/A</td> <td>JOB NO.</td> <td>2053.50</td> </tr> </table>				DESIGNED BY	MAW	SCALE	DATE	3/6/2018	DRAWN BY	MAW	(H) 1"= N/A	SHEET	1 OF 4	CHECKED BY		(V) 1"= N/A	JOB NO.	2053.50
DESIGNED BY	MAW	SCALE	DATE	3/6/2018														
DRAWN BY	MAW	(H) 1"= N/A	SHEET	1 OF 4														
CHECKED BY		(V) 1"= N/A	JOB NO.	2053.50														

N:\205350\DRAWINGS\CONSTRUCT\DRAW\20535006\_01.dwg, 3/7/2018 5:40:51 PM, 1:1



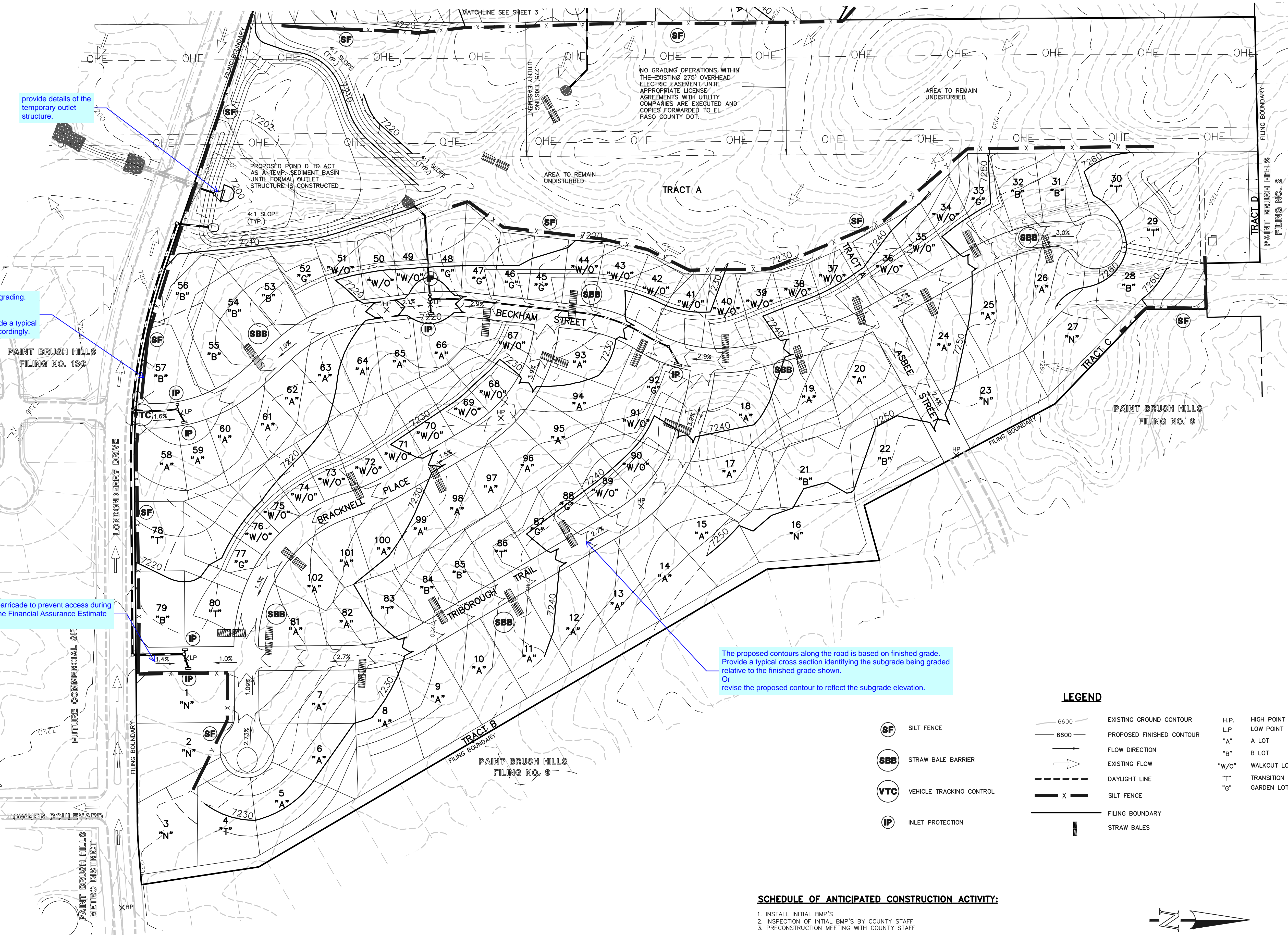

- NOTES:**
- AT LEAST TEN DAYS PRIOR TO THE ANTICIPATED START OF CONSTRUCTION, FOR PROJECTS THAT WILL DISTURB 1 ACRE OR MORE (ONE ACRE OR MORE AFTER JULY 1, 2002), THE OWNER OR OPERATOR OF THE CONSTRUCTION ACTIVITY SHALL SUBMIT A PERMIT APPLICATION FOR STORMWATER DISCHARGE TO THE COLORADO DEPARTMENT OF PUBLIC HEALTH AND ENVIRONMENT, WATER QUALITY CONTROL DIVISION. THE APPLICATION CONTAINS CERTIFICATION OF COMPLETION OF A STORMWATER MANAGEMENT PLAN (SWMP), OF WHICH THIS GRADING AND EROSION CONTROL PLAN MAY BE A PART. FOR INFORMATION OR APPLICATION MATERIALS CONTACT:  
 COLORADO DEPARTMENT OF PUBLIC HEALTH AND ENVIRONMENT  
 WATER QUALITY CONTROL DIVISION  
 WQCD - PERMITS  
 4300 CHERRY CREEK DRIVE SOUTH  
 DENVER, CO 80246-1530  
 ATTN: PERMITS UNIT
  - ALL DISTURBED AREAS TO BE RESEEDED UPON COMPLETION OF OVERLOT GRADING AND EROSION CONTROL MEASURES HAVE BEEN INSTALLED OR WITHIN 60 DAYS, WHICHEVER IS LESS.
  - SEE SHEET 1 FOR EROSION CONTROL NOTES AND SHEET 4 FOR EROSION CONTROL DETAILS.

provide details of the temporary outlet structure.

Storm drain lines are not constructed with the early grading. Remove from the Pre-Development GEC plans.

Identify temporary swales for conveyance and provide a typical cross section and update the proposed contours accordingly.

Add a VTC or place a barricade to prevent access during construction. Update the Financial Assurance Estimate accordingly.

The proposed contours along the road is based on finished grade. Provide a typical cross section identifying the subgrade being graded relative to the finished grade shown. Or revise the proposed contour to reflect the subgrade elevation.

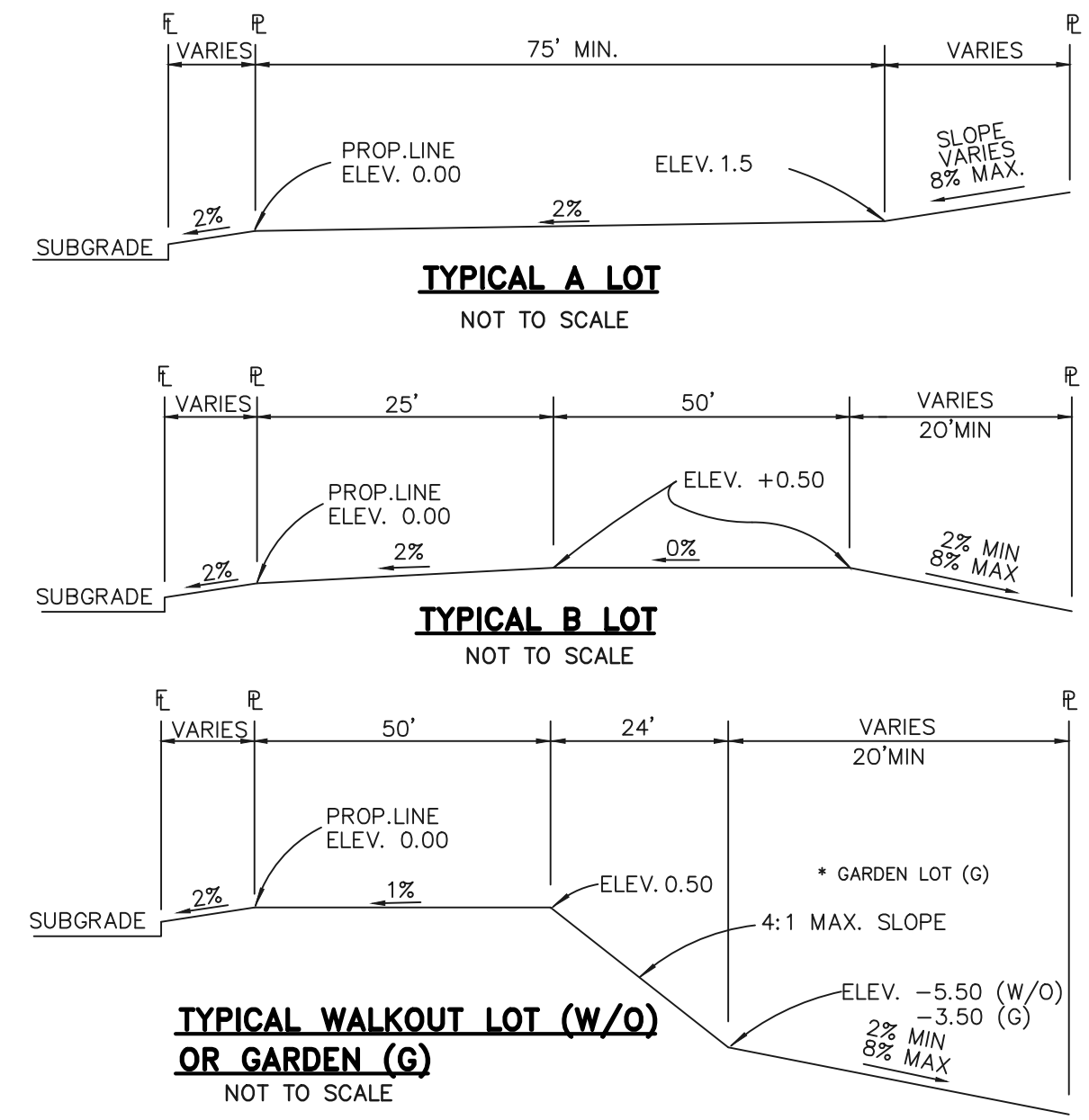

**LEGEND**

	SILT FENCE		EXISTING GROUND CONTOUR	H.P.	HIGH POINT
	STRAW BALE BARRIER		PROPOSED FINISHED CONTOUR	L.P.	LOW POINT
	VEHICLE TRACKING CONTROL		FLOW DIRECTION	"A"	A LOT
	INLET PROTECTION		EXISTING FLOW	"B"	B LOT
			DAYLIGHT LINE	"W/O"	WALKOUT LOT
			SILT FENCE	"T"	TRANSITION LOT
			FILING BOUNDARY	"G"	GARDEN LOT
			STRAW BALES		

**SCHEDULE OF ANTICIPATED CONSTRUCTION ACTIVITY:**

1. INSTALL INITIAL BMP'S	2. INSPECTION OF INTIAL BMP'S BY COUNTY STAFF	3. PRECONSTRUCTION MEETING WITH COUNTY STAFF
BEGIN CONSTRUCTION UPON APPROVAL	ACTIVITY ALL SITE ROADWAY GRADING AND UTILITY INSTALLATION	COMPLETION 6 MONTHS
	EROSION CONTROL ALL SHOWN ON GRADING PLAN	

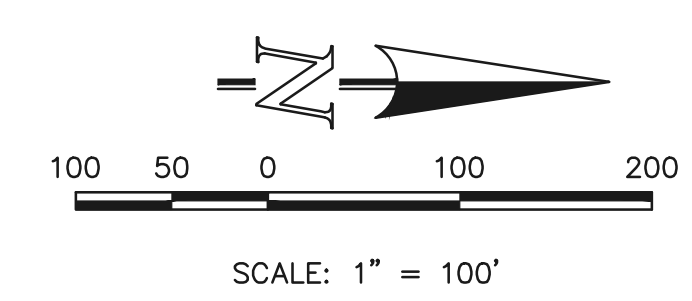

48 HOURS BEFORE YOU DIG, CALL UTILITY LOCATORS <b>811</b> UTILITY NOTIFICATION OF COLORADO IT'S THE LAW		NO. REVISION	DATE
THE LOCATIONS OF EXISTING UNDERGROUND UTILITIES ARE SHOWN IN AN APPROXIMATE WAY ONLY. THE CONTRACTOR SHALL DETERMINE THE EXACT LOCATION OF ALL EXISTING UTILITIES BEFORE COMMENCING WORK. THE CONTRACTOR SHALL BE FULLY RESPONSIBLE FOR ANY AND ALL DAMAGES WHICH MIGHT BE CAUSED BY HIS FAILURE TO EXACTLY LOCATE AND PRESERVE ANY AND ALL UNDERGROUND UTILITIES.			

REVIEW:

PREPARED UNDER MY DIRECT SUPERVISION FOR AND ON BEHALF OF CLASSIC CONSULTING ENGINEERS AND SURVEYORS, LLC

MARC A. WHORTON, COLORADO P.E. #37155 DATE

**CLASSIC**  
CONSULTING ENGINEERS & SURVEYORS

618 N. Cascade Avenue, Suite 200  
Colorado Springs, Colorado 80903  
(719)785-0790  
(719)785-0799(Fax)

**PAINT BRUSH HILLS FILING 13E GRADING & EROSION CONTROL PLAN**

DESIGNED BY	PRA	SCALE	DATE	3-6-18
DRAWN BY	PRA	(H) 1" = 100'	SHEET	2 OF 4
CHECKED BY		(V) 1" = N/A	JOB NO.	2053.50

N:\205350\DRAWINGS\CONSTRUCT\DWG\2053506R\_02.dwg - 3/17/2018 11:38:16 AM, 1:1



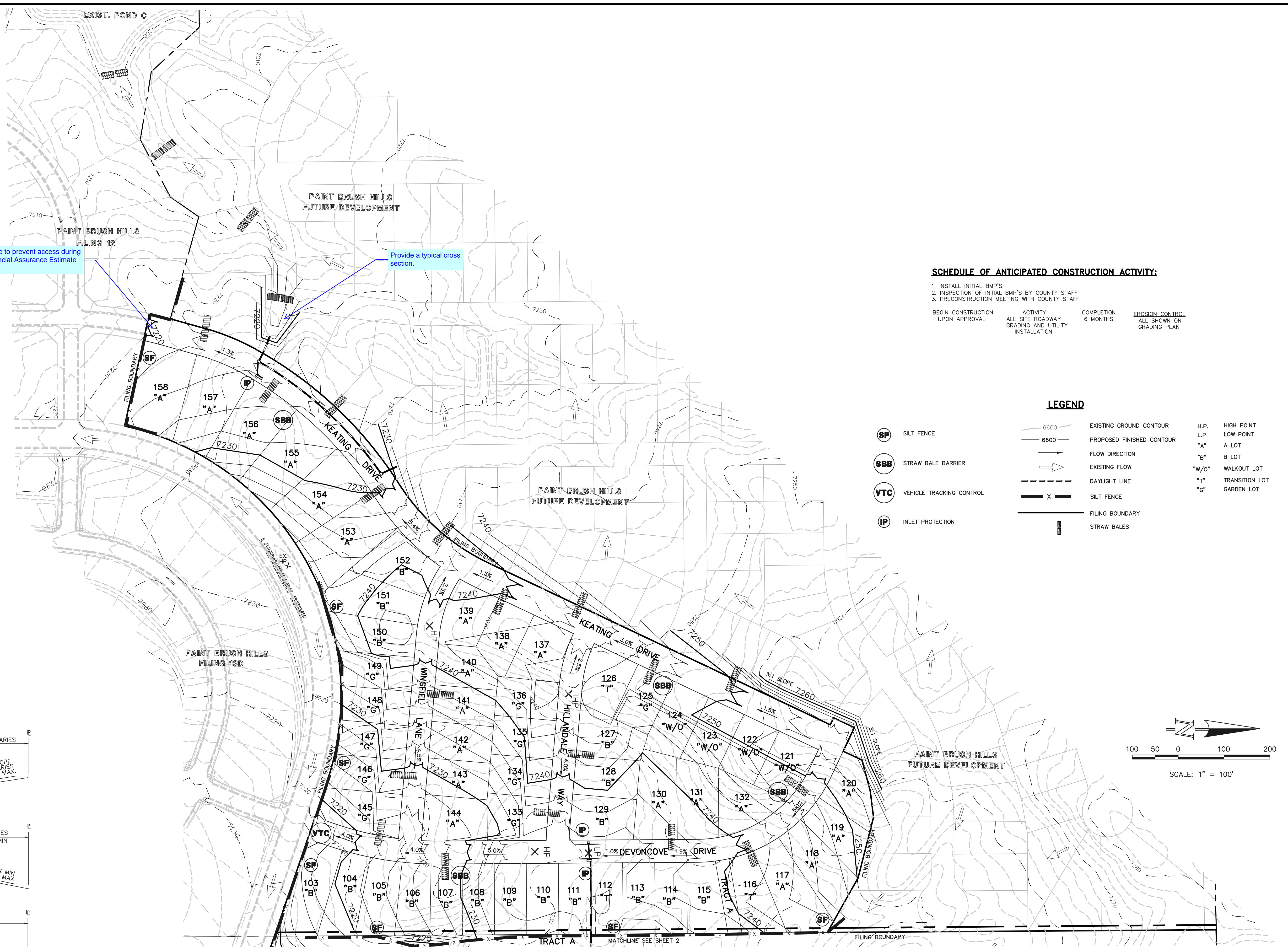

Add a VTC or place a barricade to prevent access during construction. Update the Financial Assurance Estimate accordingly.

Provide a typical cross section.

**NOTES:**

- AT LEAST TEN DAYS PRIOR TO THE ANTICIPATED START OF CONSTRUCTION, FOR PROJECTS THAT WILL DISTURB 1 ACRE OR MORE (ONE ACRE OR MORE AFTER JULY 1, 2002), THE OWNER OR OPERATOR OF THE CONSTRUCTION ACTIVITY SHALL SUBMIT A PERMIT APPLICATION FOR STORMWATER DISCHARGE TO THE COLORADO DEPARTMENT OF PUBLIC HEALTH AND ENVIRONMENT, WATER QUALITY CONTROL DIVISION. THE APPLICATION CONTAINS CERTIFICATION OF COMPLETION OF A STORMWATER MANAGEMENT PLAN (SWMP), OF WHICH THIS GRADING AND EROSION CONTROL PLAN MAY BE A PART. FOR INFORMATION OR APPLICATION MATERIALS CONTACT:  
 COLORADO DEPARTMENT OF PUBLIC HEALTH AND ENVIRONMENT  
 WATER QUALITY CONTROL DIVISION  
 WQCD - PERMITS  
 4300 CHERRY CREEK DRIVE SOUTH  
 DENVER, CO 80246-1530  
 ATTN: PERMITS UNIT
- ALL DISTURBED AREAS TO BE RESEEDED UPON COMPLETION OF OVERLOT GRADING AND EROSION CONTROL MEASURES HAVE BEEN INSTALLED OR WITHIN 60 DAYS, WHICHEVER IS LESS.
- SEE SHEET 1 FOR EROSION CONTROL NOTES AND SHEET 4 FOR EROSION CONTROL DETAILS.

**SCHEDULE OF ANTICIPATED CONSTRUCTION ACTIVITY:**

- INSTALL INITIAL BMP'S
- INSPECTION OF INITIAL BMP'S BY COUNTY STAFF
- PRECONSTRUCTION MEETING WITH COUNTY STAFF

BEGIN CONSTRUCTION UPON APPROVAL	ACTIVITY ALL SITE ROADWAY GRADING AND UTILITY INSTALLATION	COMPLETION 6 MONTHS	EROSION CONTROL ALL SHOWN ON GRADING PLAN
----------------------------------	--	---------------------	---

**LEGEND**

SILT FENCE	EXISTING GROUND CONTOUR	H.P. HIGH POINT
STRAW BALE BARRIER	PROPOSED FINISHED CONTOUR	L.P. LOW POINT
VEHICLE TRACKING CONTROL	FLOW DIRECTION	"A" A LOT
INLET PROTECTION	EXISTING FLOW	"B" B LOT
	DAYLIGHT LINE	"W/O" WALKOUT LOT
	SILT FENCE	"T" TRANSITION LOT
	FILING BOUNDARY	"G" GARDEN LOT
	STRAW BALES	

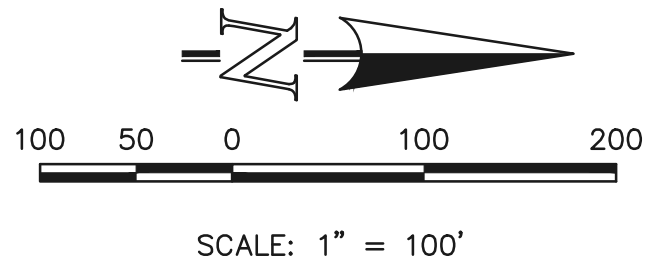
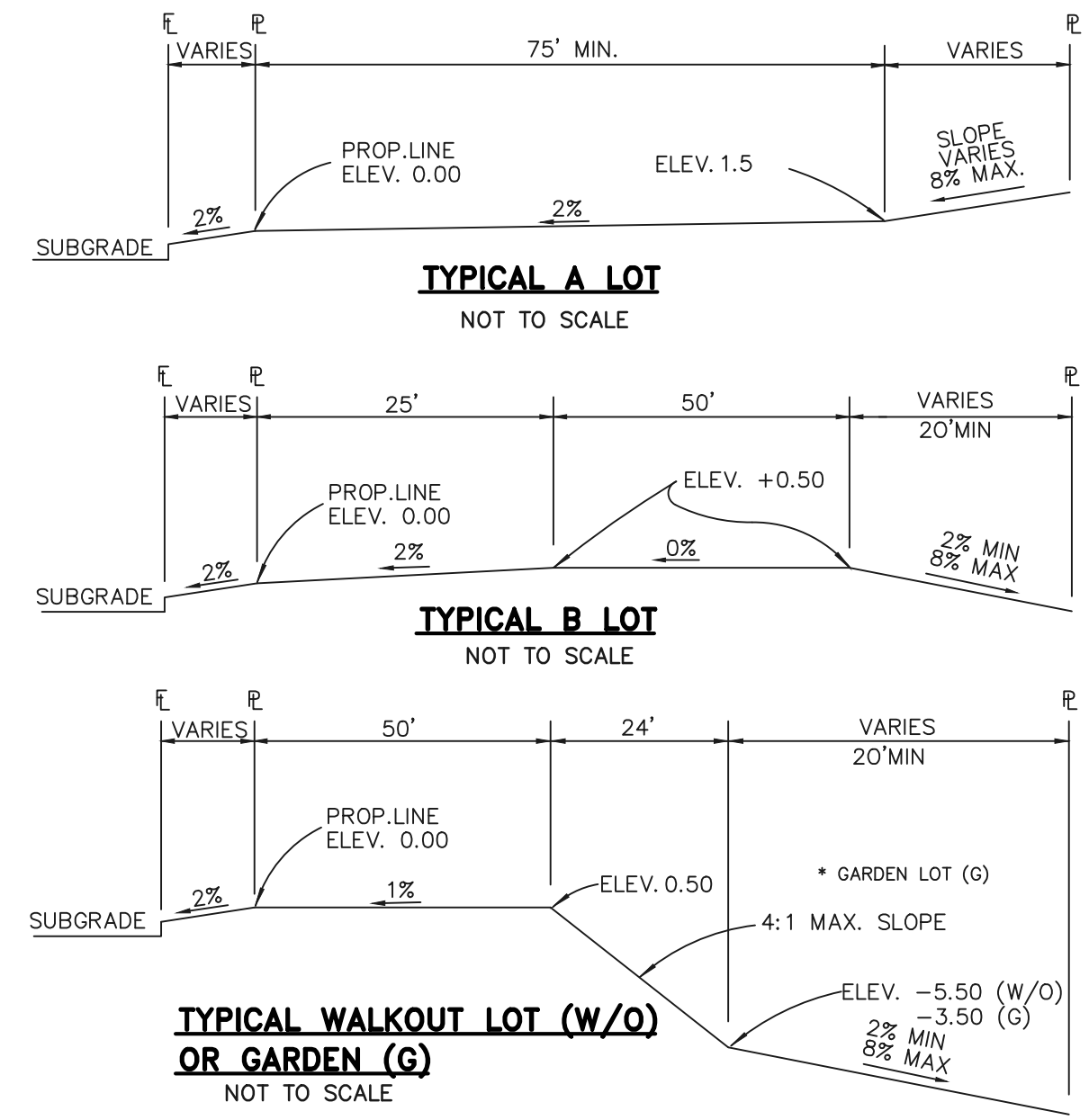

48 HOURS BEFORE YOU DIG,  
CALL UTILITY LOCATORS  
**811**  
UTILITY NOTIFICATION OF COLORADO  
IT'S THE LAW

THE LOCATIONS OF EXISTING UNDERGROUND UTILITIES ARE SHOWN IN AN APPROXIMATE WAY ONLY. THE CONTRACTOR SHALL DETERMINE THE EXACT LOCATION OF ALL EXISTING UTILITIES BEFORE COMMENCING WORK. THE CONTRACTOR SHALL BE FULLY RESPONSIBLE FOR ANY AND ALL DAMAGES WHICH MIGHT BE CAUSED BY HIS FAILURE TO EXACTLY LOCATE AND PRESERVE ANY AND ALL UNDERGROUND UTILITIES.

NO.	REVISION	DATE

REVIEW:  
PREPARED UNDER MY DIRECT SUPERVISION FOR AND ON BEHALF OF CLASSIC CONSULTING ENGINEERS AND SURVEYORS, LLC

MARC A. WHORTON, COLORADO P.E. #37155      DATE

618 N. Cascade Avenue, Suite 200  
Colorado Springs, Colorado 80903  
(719) 785-0790  
(719) 785-0799 (fax)

**PAINT BRUSH HILLS FILING 13E  
GRADING & EROSION CONTROL PLAN**

DESIGNED BY	PRA	SCALE	DATE	3-6-18
DRAWN BY	PRA	(H) 1" = 100'	SHEET	3 OF 4
CHECKED BY		(V) 1" = N/A	JOB NO.	2053.50

N:\2053.50\DRAWINGS\CONSTRUCT\DWG\205350506.dwg, 3/17/2018 12:09:50 PM, 1/1



**Concrete Washout Area (CWA) MM-1**

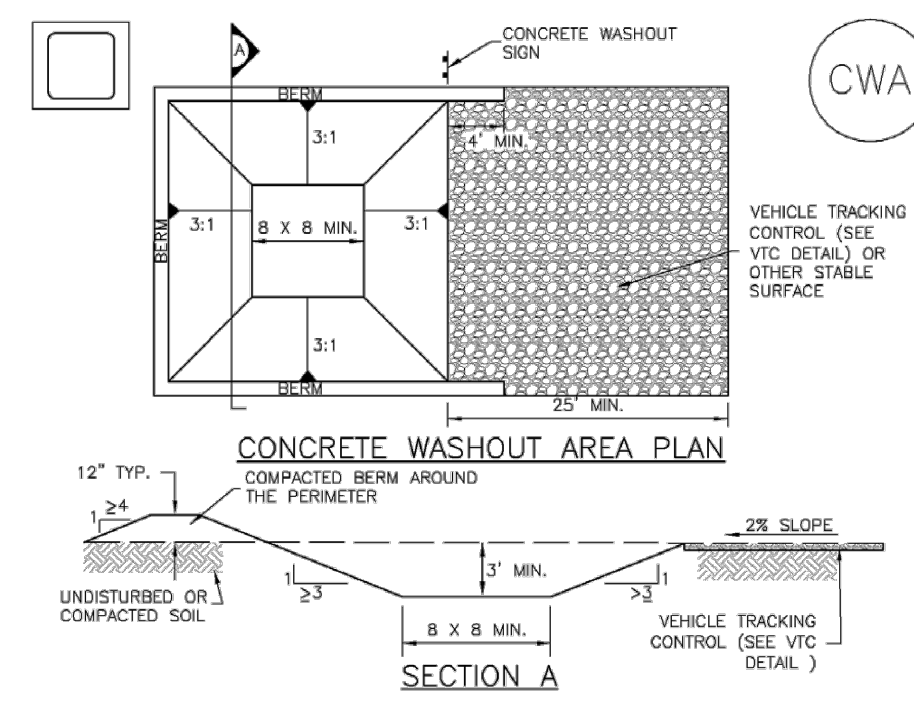

- CWA-1. CONCRETE WASHOUT AREA**
- CWA INSTALLATION NOTES**
- SEE PLAN VIEW FOR: -CWA INSTALLATION LOCATION.
  - DO NOT LOCATE AN UNLINED CWA WITHIN 400' OF ANY NATURAL DRAINAGE PATHWAY OR WATERBODY. DO NOT LOCATE WITHIN 1,000' OF ANY WELLS OR DRINKING WATER SOURCES. IF SITE CONSTRAINTS MAKE THIS INFEASIBLE, OR IF HIGHLY PERMEABLE SOILS EXIST ON SITE, THE CWA MUST BE INSTALLED WITH AN IMPERMEABLE LINER (18 MIL THICKNESS) OR SURFACE STORAGE ALTERNATIVES USING PREFABRICATED CONCRETE WASHOUT DEVICES OR A LINED ABOVE-GROUND STORAGE ARE SHOULD BE USED.
  - THE CWA SHALL BE INSTALLED PRIOR TO CONCRETE PLACEMENT ON SITE.
  - CWA SHALL INCLUDE A FLAT SUBSURFACE PIT THAT IS AT LEAST 8' BY 8' SLOPES LEADING OUT OF THE SUBSURFACE PIT SHALL BE 3:1 OR FLATTER. THE PIT SHALL BE AT LEAST 3' DEEP.
  - BERM SURROUNDING SIDES AND BACK OF THE CWA SHALL HAVE MINIMUM HEIGHT OF 1'.
  - VEHICLE TRACKING PAD SHALL BE SLOPED 2% TOWARDS THE CWA.
  - SIGNS SHALL BE PLACED AT THE CONSTRUCTION ENTRANCE, AT THE CWA, AND ELSEWHERE AS NECESSARY TO CLEARLY INDICATE THE LOCATION OF THE CWA TO OPERATORS OF CONCRETE TRUCKS AND PUMP TRUCKS.
  - USE EXCAVATED MATERIAL FOR PERIMETER BERM CONSTRUCTION.

**Vehicle Tracking Control (VTC) SM-4**

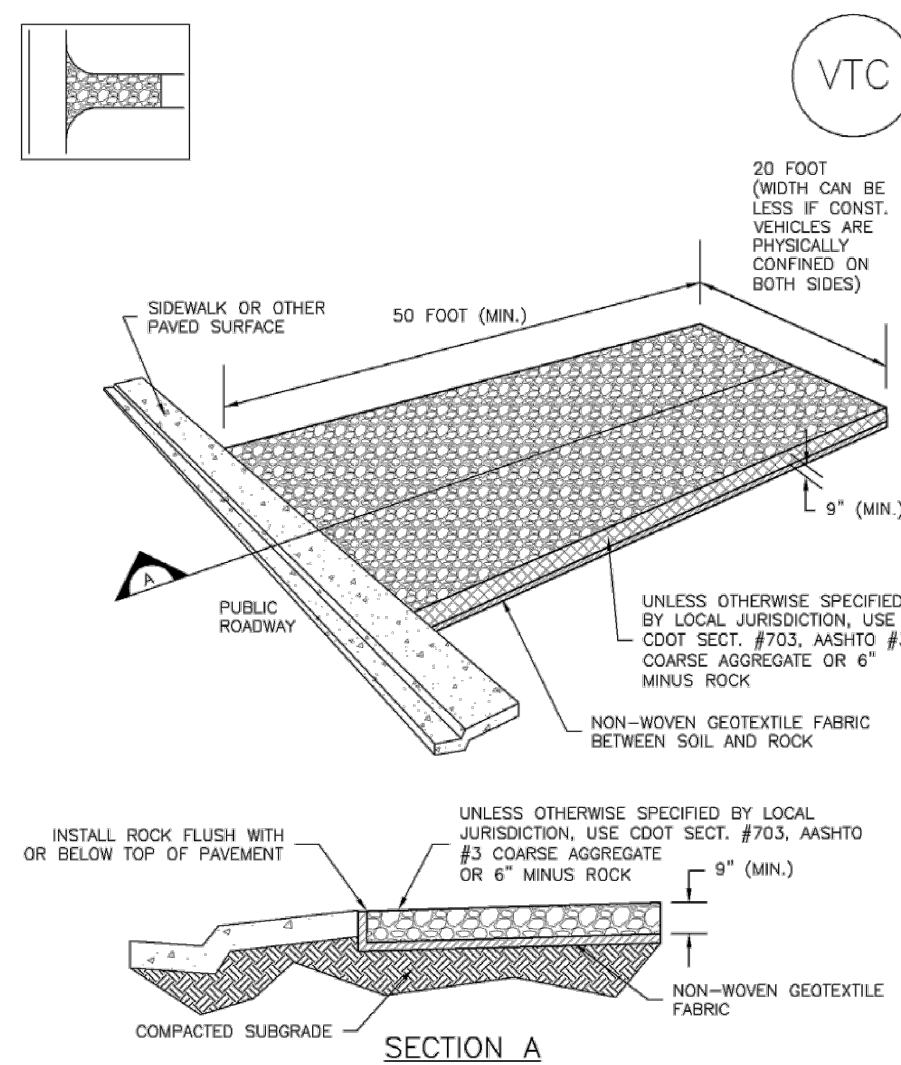

**VTC-1. AGGREGATE VEHICLE TRACKING CONTROL**

Add the temporary sediment detail. Include calculation for the required sizing. Specify the riser pipe sizing height and perforation sizing.

**SEEDING GUIDELINES**

- SEEDBED PREPARATION**  
THE SEEDBED SHOULD BE WELL-SETTLED AND FIRM, BUT FRIBLE ENOUGH THAT THE SEED CAN BE PLACED AT THE SPECIFIED DEPTHS. COMPETITIVE STANDS OF WEEDS THAT ARE PRESENT BEFORE SEEDING MUST BE CONTROLLED BY SHALLOW TILLAGE OR BY APPLICATION OF HERBICIDES. SOILS THAT HAVE BEEN OVER-COMPACTED BY TRAFFIC OR EQUIPMENT, ESPECIALLY WHEN WET, SHOULD BE TILLED TO BREAK UP ROOTING-RESTRICTIVE LAYERS, THAN HARROWED, ROLLED, OR PACKED TO PREPARE THE REQUIRED FIRM SEEDBED.
- FERTILIZER**  
FERTILIZER SHOULD BE APPLIED AT A RATE OF 50 POUNDS OF AVAILABLE NITROGEN PER ACRE AND 40 POUNDS OF AVAILABLE PHOSPHATE PER ACRE. THE TIME OF APPLICATION SHOULD BE IMMEDIATELY PRIOR TO SEEDING, AT THE TIME OF SEEDING, OR IMMEDIATELY FOLLOWING SEEDING, DEPENDING ON THE KIND OF FERTILIZER AND TYPE OF EQUIPMENT USED.
- SEEDING**  
SEED SHOULD BE PLANTED WITH A GRASS DRILL ON ALL SLOPES OF 3:1 (3:1) OR FLATTER. SEED MAY BE BROADCAST BY HAND, BY MECHANICAL SPREADER, OR BY HYDRAULIC EQUIPMENT ON AREAS THAT ARE SMALL, TOO STEEP, OR NOT ACCESSIBLE FOR SEED DRILL OPERATIONS. SEED PLANTED WITH A DRILL SHOULD BE COVERED WITH SOIL TO A DEPTH OF 1/4 TO 3/4 INCH. SEED PLANTED BY THE BROADCAST METHOD SHALL BE INCORPORATED INTO THE SOIL SURFACE, NOT TO EXCEED A DEPTH OF 3/4 INCH, BY RAKING, HARROWING, OR OTHER PROVEN METHOD.  
THE TIME OF SEEDING IS FROM OCTOBER 15TH - MAY 31ST. SEED PLANTED IN THE LATE FALL WILL REMAIN DORMANT UNTIL SPRING, WHEN IT WILL GERMINATE.
- MULCHING**  
SEEDING AREAS SHOULD BE MULCHED TO CONSERVE MOISTURE; PREVENT SURFACE COMPACTION OR CRUSTING; REDUCE RUNOFF AND EROSION; CONTROL INSECTS; AND HELP ESTABLISH PLANT COVER.  
NATIVE HAY OR STRAW SHOULD BE APPLIED AT A RATE OF 4,000 POUNDS PER ACRE AND CRIMPED INTO THE GROUND. ON SLOPES GREATER THAN 3:1, AN AGRONOMY BLANKET SHOULD BE USED.
- SUPPLEMENTAL WATER**  
IN LOW RAINFALL AREAS, WHERE WATER IS AVAILABLE AND WHERE RAPID ESTABLISHMENT IS NEEDED, IRRIGATION OF NEW SEEDING SHOULD BE PERFORMED DURING THE FIRST GROWING SEASON. WATER SHOULD BE APPLIED AT APPROXIMATELY ONE WEEK INTERVALS, AT A RATE OF 3/4 TO 1 INCH PER APPLICATION, WHEN RAINFALL IS DEFICIENT FOR PLANT DEVELOPMENT.

**EROSION PROTECTION & REVEGETATION REQUIREMENTS PER U.S.D.A. NATURAL RESOURCES CONSERVATION SERVICE GUIDELINES**

1 PRACTICE NO. & NAME	B - LOAMY SAND		
2 PLANNED: SEEDING PREP:	METHOD: _____		
A METHOD	DRILL: <input checked="" type="checkbox"/> _____		
B DATES OCT. 15 - MAY 31	INTERSEED: <input checked="" type="checkbox"/> _____		
C CLEAN TILLED	BROADCAST: _____		
FIRM SEEDBED	DRILL SPACING: 6-12" _____		
STUBBLE COVER	TYPE: GRASS W/AGITATOR _____		
INTERSEED	DATE: OCT. 15 - MAY 31 _____		
OTHER	PLANTING DEPTH: 1/4-3/4" _____		
FERTILIZER:	WEED CONTROL: N/A		
POUNDS ACTUAL PER ACRE N2	40	MOWING: _____	
(AVAILABLE)	40	CHEMICAL: <input checked="" type="checkbox"/> _____	
P205	40	DATES: _____	
K	N/A	SEE S.C.S. FOR SPECIFIC RECOMMENDATIONS AT HERBICIDE APPLICATION TIME.	
MULCH:	LONG - STEM NATIVE HAY		
KIND: _____	AMOUNT: 4,000 POUNDS/ACRE		
HOW-APPLIED: _____	N/A		
HOW-ANCHORED: _____	CRIMPED		
ANCHORAGE DEPTH: _____	4"		
SEED:	(1) S RATES PER ACRES (100%)		
VARIETY	SPECIES		
KAW	BIG BLUE STEM	5.5	
HOLT	YELLOW INDIAN GRASS	5.0	
GOSHEN	PRAIRIE SANDREED	3.5	
VAUGHN	SIDWAYS GRAMMA	4.5	
NEBRASKA 28	SMITH GRASS	2.5	
ARRIBA	PRAIRIE SANDREED	8.0	
(2) % OF SPECIES IN MIXTURE	(3) PLS SEEDING RATE PER SPECIES/ACRE (1) x (2)	(4) PLANNED ACRE	(5) TOTAL PLS LBS/ SPECIES PLANNED (3) x (4)
25	1.4	75	105.0
25	1.3	75	97.5
15	0.5	75	37.5
5	0.2	75	15.0
25	0.6	75	45.0
5	0.4	75	30.0

**Silt Fence (SF) SC-1**

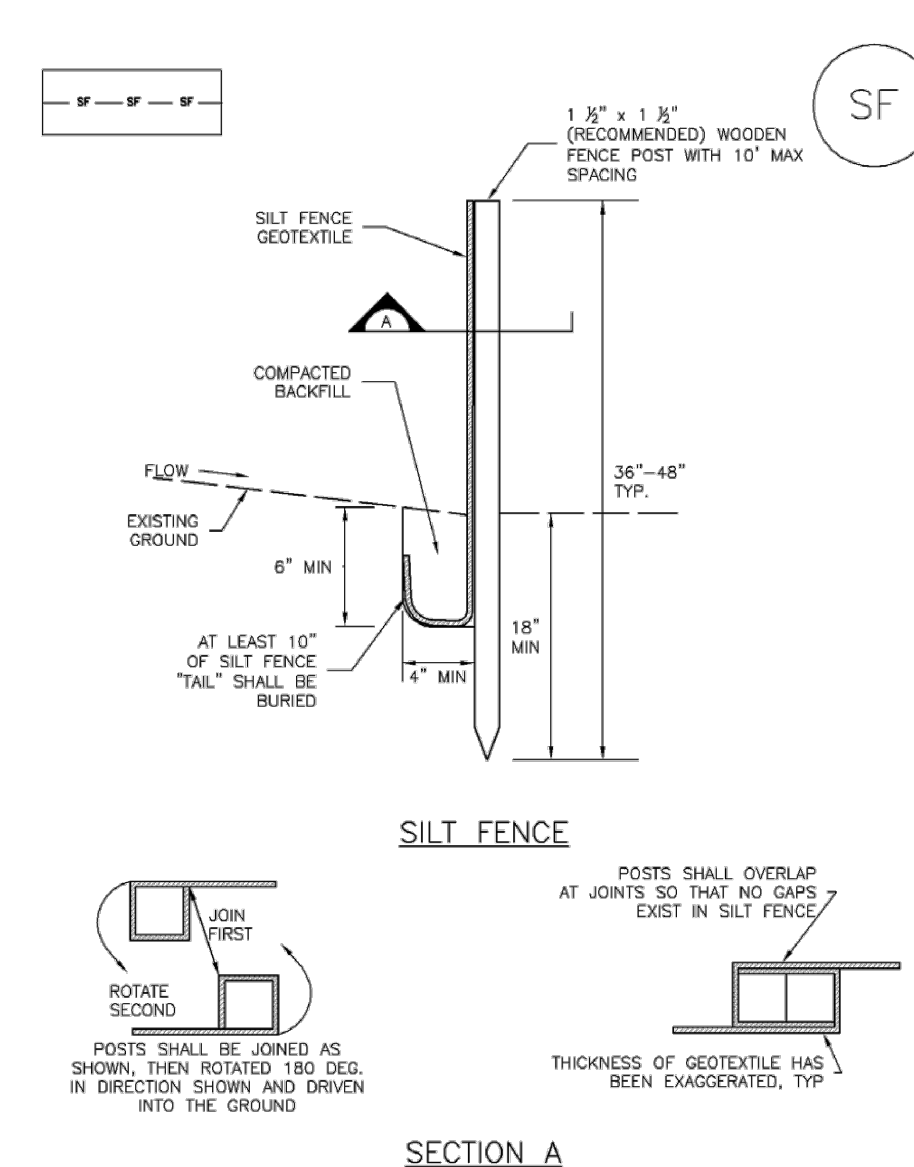

**SF-1. SILT FENCE**

**SC-6 Inlet Protection (IP)**

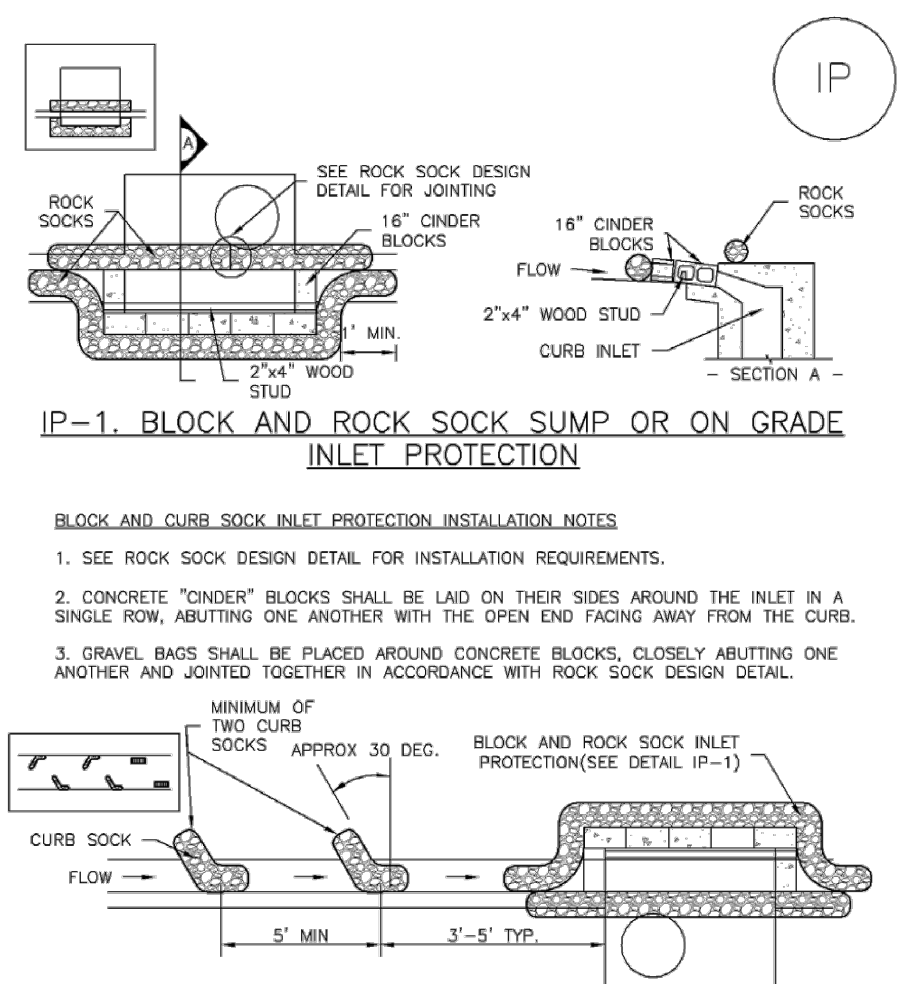

**IP-1. BLOCK AND ROCK SOCK SUMP OR ON GRADE INLET PROTECTION**

**IP-2. CURB ROCK SOCKS UPSTREAM OF INLET PROTECTION**

**SC-3 Straw Bale Barrier (SBB)**

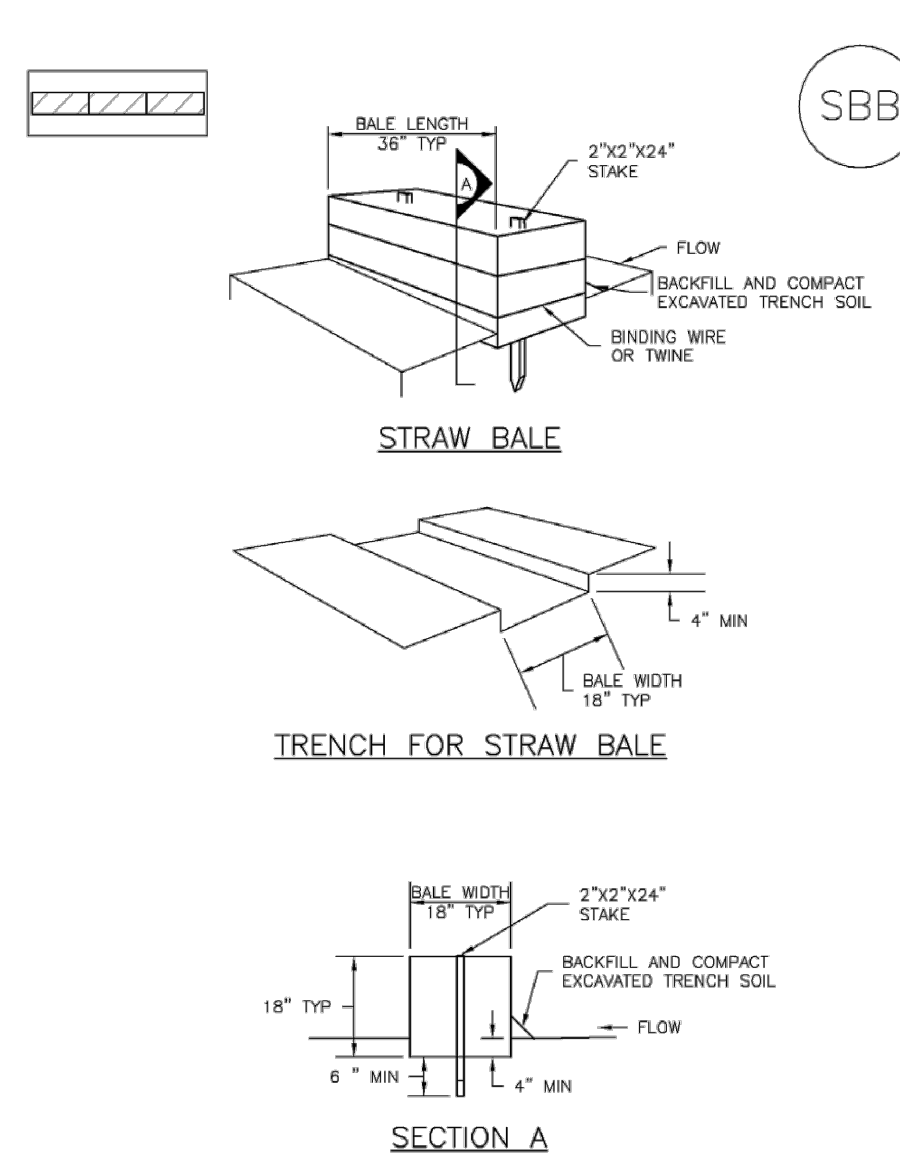

**SBB-1. STRAW BALE**

48 HOURS BEFORE YOU DIG, CALL UTILITY LOCATORS <b>811</b> UTILITY NOTIFICATION OF COLORADO IT'S THE LAW THE LOCATIONS OF EXISTING UNDERGROUND UTILITIES ARE SHOWN IN AN APPROXIMATE WAY ONLY. THE CONTRACTOR SHALL DETERMINE THE EXACT LOCATION OF ALL EXISTING UTILITIES BEFORE COMMENCING WORK. THE CONTRACTOR SHALL BE FULLY RESPONSIBLE FOR ANY AND ALL DAMAGES WHICH MIGHT BE CAUSED BY HIS FAILURE TO EXACTLY LOCATE AND PRESERVE ANY AND ALL UNDERGROUND UTILITIES.	NO. REVISION	DATE	REVIEW:
			PREPARED UNDER MY DIRECT SUPERVISION FOR AND ON BEHALF OF CLASSIC CONSULTING ENGINEERS AND SURVEYORS, LLC
			MARC A. WHORTON, COLORADO P.E. #37155 DATE

PAINT BRUSH HILLS FILING 13E  
GRADING & EROSION CONTROL PLAN  
EROSION CONTROL DETAILS

**CLASSIC CONSULTING ENGINEERS & SURVEYORS**

DESIGNED BY: PRA SCALE: DATE: 3/6/2018  
DRAWN BY: PRA (H) 1"= 100' SHEET 4 OF 4  
CHECKED BY: (V) 1"= N/A JOB NO. 2053.50

619 N. Cascade Avenue, Suite 200  
Colorado Springs, Colorado 80903  
(719) 785-0790  
(719) 785-0799 (fax)







Update all reference from "Development Services" to "Planning and Community Development" (PCD)

**FL PAGO COUNTY GRADING AND EROSION CONTROL NOTES:**  
1. CONSTRUCTION SHALL BE ACCORDING TO THE LATEST EDITIONS OF THE FOLLOWING PERMITS AND REGULATIONS:  
2. THE PROPOSED CONSTRUCTION SHALL BE ACCORDING TO THE LATEST EDITIONS OF THE FOLLOWING PERMITS AND REGULATIONS:  
3. THE PROPOSED CONSTRUCTION SHALL BE ACCORDING TO THE LATEST EDITIONS OF THE FOLLOWING PERMITS AND REGULATIONS:  
4. THE PROPOSED CONSTRUCTION SHALL BE ACCORDING TO THE LATEST EDITIONS OF THE FOLLOWING PERMITS AND REGULATIONS:  
5. THE PROPOSED CONSTRUCTION SHALL BE ACCORDING TO THE LATEST EDITIONS OF THE FOLLOWING PERMITS AND REGULATIONS:  
6. THE PROPOSED CONSTRUCTION SHALL BE ACCORDING TO THE LATEST EDITIONS OF THE FOLLOWING PERMITS AND REGULATIONS:

**Subject:** Callout  
**Page Label:** [1] Layout1  
**Lock:** Locked  
**Author:** dsdlaforce  
**Date:** 4/23/2018 4:05:57 PM

Update all reference from "Development Services" to "Planning and Community Development" (PCD)

**NOT DEVELOPMENT SERVICES CONSISTENT**

**Subject:** Highlight  
**Page Label:** [1] Layout1  
**Lock:** Locked  
**Author:** dsdlaforce  
**Date:** 4/23/2018 4:05:57 PM

ULTING ENGINEERS & SURVEYORS  
DE AVENUE, SUITE 200  
RINGS, COLORADO 80903  
WHORTON, P.E. (719) 785-2802

NTY **DEVELOPMENT SERVICES**  
.TIONAL CIRCLE, SUITE 110  
RINGS, COLORADO 80910  
.AFORCE (719) 520-7945

**Subject:** Highlight  
**Page Label:** [1] Layout1  
**Lock:** Locked  
**Author:** dsdlaforce  
**Date:** 4/23/2018 4:05:57 PM

DITIONS, BOTH ONSITE AND  
CONFLICTS, OMISSIONS, OR  
TIFY.

NTY **DEVELOPMENT SERVICES**

ALL JURISDICTIONAL AGENCIES  
COUNTY EROSION AND  
DEVELOPMENT PERMIT, U.S.  
STATE FUGITIVE DUST PERMITS.

**Subject:** Highlight  
**Page Label:** [1] Layout1  
**Lock:** Locked  
**Author:** dsdlaforce  
**Date:** 4/23/2018 4:05:57 PM

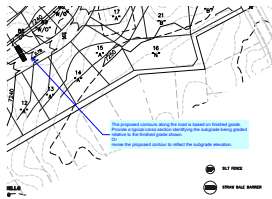

**Subject:** Callout  
**Page Label:** [1] Layout1  
**Lock:** Locked  
**Author:** dsdlaforce  
**Date:** 4/23/2018 4:05:57 PM

The proposed contours along the road is based on finished grade. Provide a typical cross section identifying the subgrade being graded relative to the finished grade shown.  
Or  
revise the proposed contour to reflect the subgrade elevation.

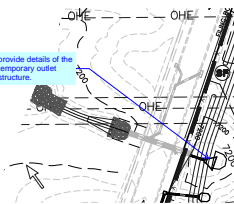

**Subject:** Callout  
**Page Label:** [1] Layout1  
**Lock:** Locked  
**Author:** dsdlaforce  
**Date:** 4/23/2018 4:05:57 PM

provide details of the temporary outlet structure.

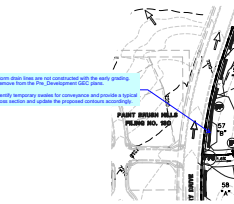

**Subject:** Callout  
**Page Label:** [1] Layout1  
**Lock:** Locked  
**Author:** dsdlaforce  
**Date:** 4/23/2018 4:05:57 PM

Storm drain lines are not constructed with the early grading. Remove from the Pre\_Development GEC plans.

Identify temporary swales for conveyance and provide a typical cross section and update the proposed contours accordingly.

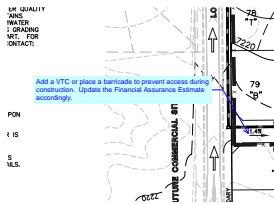

**Subject:** Callout  
**Page Label:** [1] Layout1  
**Lock:** Locked  
**Author:** dsdlaforce  
**Date:** 4/23/2018 4:05:57 PM

Add a VTC or place a barricade to prevent access during construction. Update the Financial Assurance Estimate accordingly.

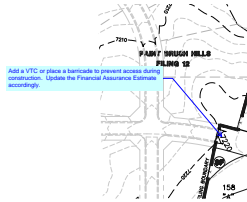

**Subject:** Callout  
**Page Label:** [1] Layout1  
**Lock:** Locked  
**Author:** dsdlaforce  
**Date:** 4/23/2018 4:05:57 PM

Add a VTC or place a barricade to prevent access during construction. Update the Financial Assurance Estimate accordingly.

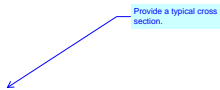

**Subject:** Callout  
**Page Label:** [1] Layout1  
**Lock:** Locked  
**Author:** dsdlaforce  
**Date:** 4/23/2018 4:05:57 PM

Provide a typical cross section.

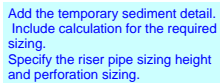

**Subject:** Text Box  
**Page Label:** [1] Layout1  
**Lock:** Locked  
**Author:** dsdlaforce  
**Date:** 4/23/2018 4:05:57 PM

Add the temporary sediment detail. Include calculation for the required sizing. Specify the riser pipe sizing height and perforation sizing.