



January 9, 2023

El Paso County Planning and Community Development Department  
2880 International Circle, Suite 110  
Colorado Springs, CO 80190

**RE: EPC SF2219 – Mayberry Filing 3 GEC Comment Response**

The intent of this letter is to give a broad overview of changes between the last Filing 3 Grading and Erosion Control Plans submission and the 3<sup>rd</sup> submission. Responses to individual comments can be found on the marked up PDF following this letter. A broad overview of the changes are as follows:

- Curb socks have been added along the flowline.
- Inlet protection has been added to the additional inlets.
- To ensure no downstream negative impacts, a plunge pool has been added to slow release rates before entering the roadside ditch along South Log Road.
- More detail has been added to the two sediment basins located within the proposed detention pond.
- The previously proposed diversion ditch has been removed.
- The grading south of Mayberry and north of the detention pond has been removed to lessen the area of disturbance.

Clif Dayton, PE  
R&R Engineers-Surveyors, Inc.  
Department Manager  
(303) 753-6730  
[cdayton@rrengineers.com](mailto:cdayton@rrengineers.com)

# GRADING & EROSION CONTROL PLANS MAYBERRY, COLORADO - FILING NO. 3

A REPLAT OF PART OF TRACT M AND ALL OF TRACT P, MAYBERRY, COLORADO SPRINGS FILING NO. 1, AND ALL OF TRACTS A, B, C AND D, MAYBERRY, COLORADO SPRINGS FILING NO. 2, AND THAT PART OF SPRINGS ROAD RIGHT-OF-WAY LYING SOUTH OF SAID TRACT A AND THAT PART OF VILLAGE MAIN STREET RIGHT-OF-WAY LYING EAST OF ATCHISON WAY ALL LOCATED IN THE NORTH HALF OF SECTION 14, TOWNSHIP 14 SOUTH, RANGE 63 WEST OF THE 6TH PRINCIPAL MERIDIAN COUNTY OF EL PASO (UNINCORPORATED), STATE OF COLORADO

EPC STORMWATER REVIEW COMMENTS ARE SHOWN IN ORANGE BOXES WITH BLACK TEXT



Know what's below.  
Call before you dig.

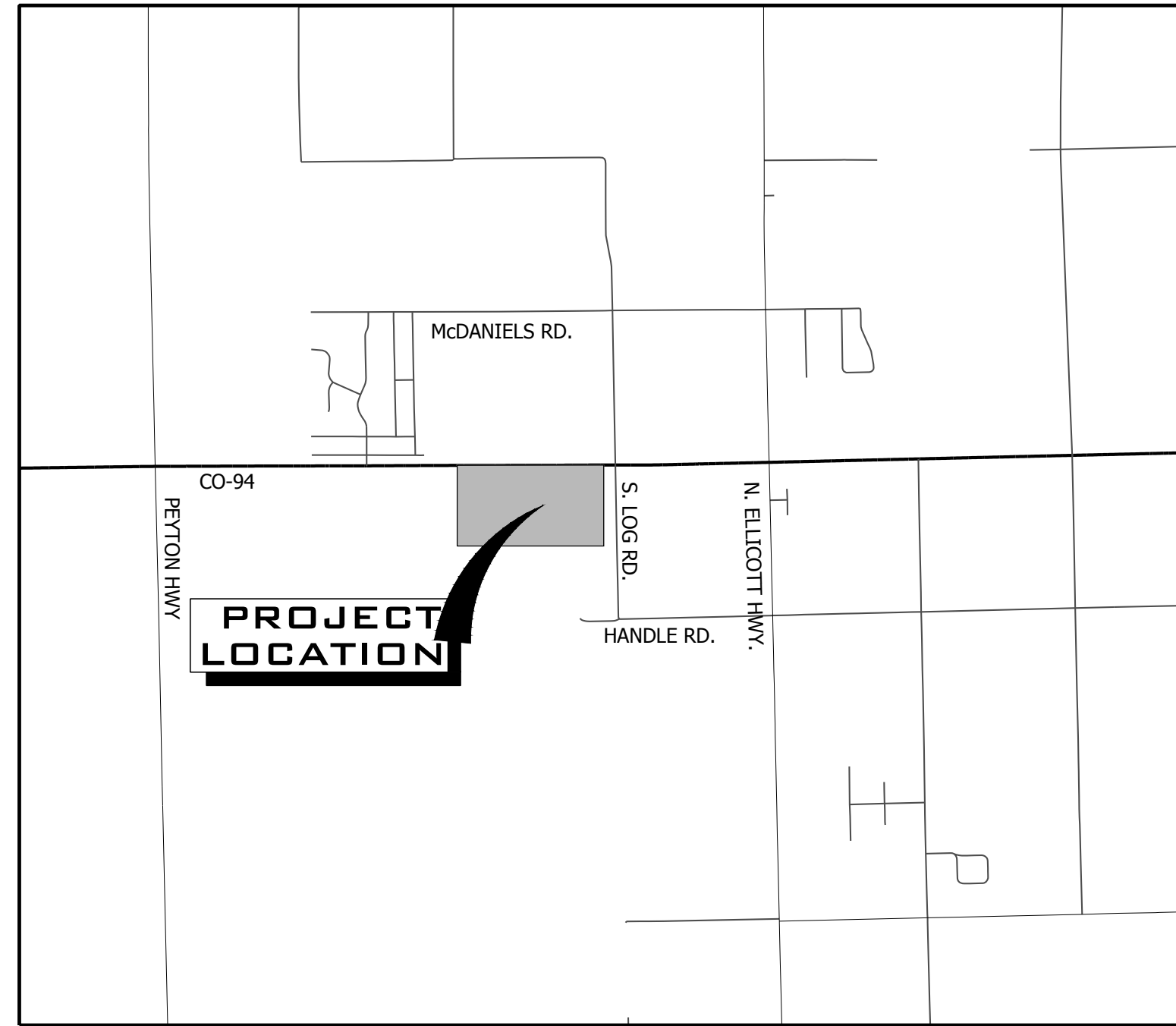

VICINITY MAP  
SCALE 1" = 5,000'

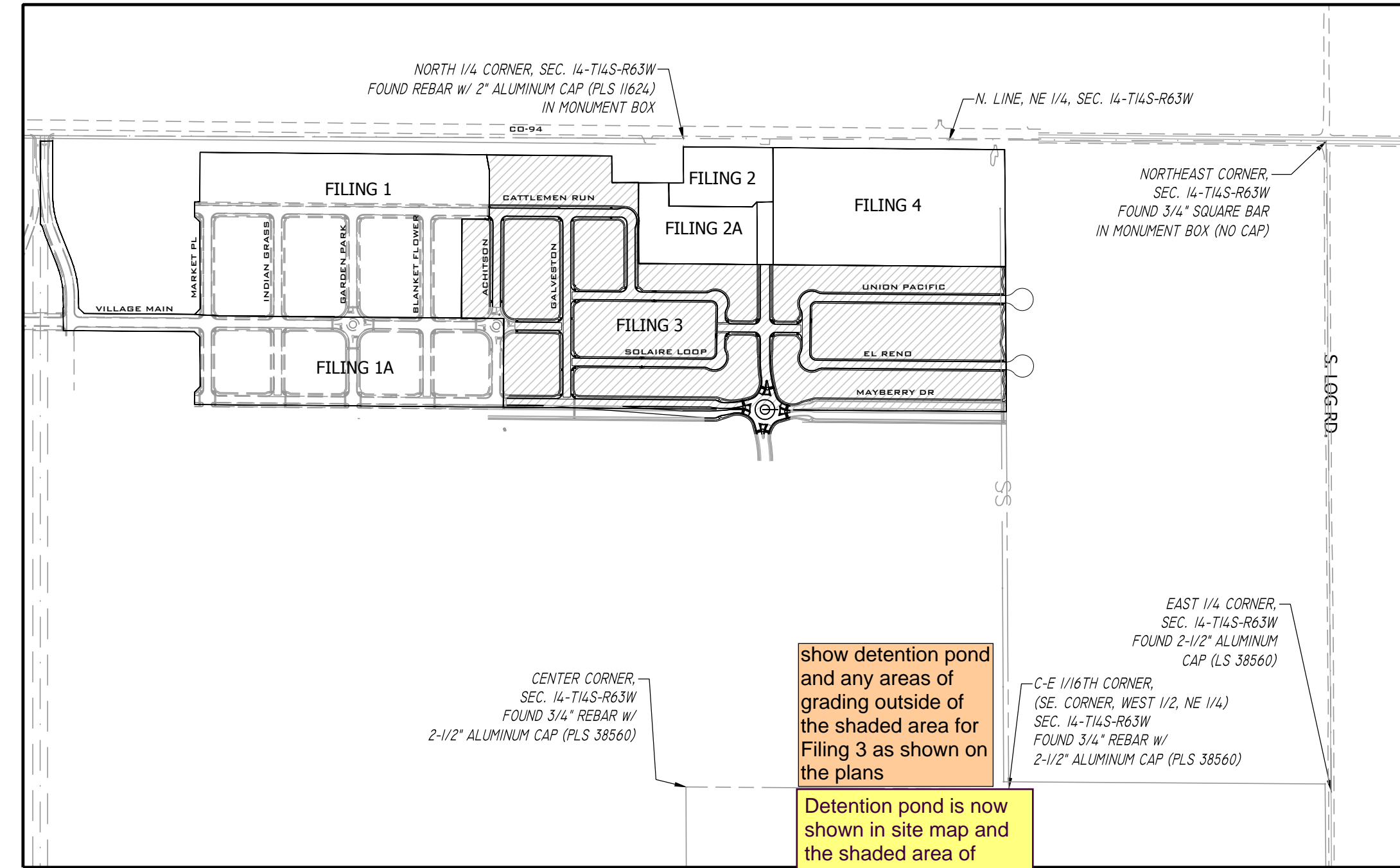

SITE MAP  
SCALE 1" = 500'

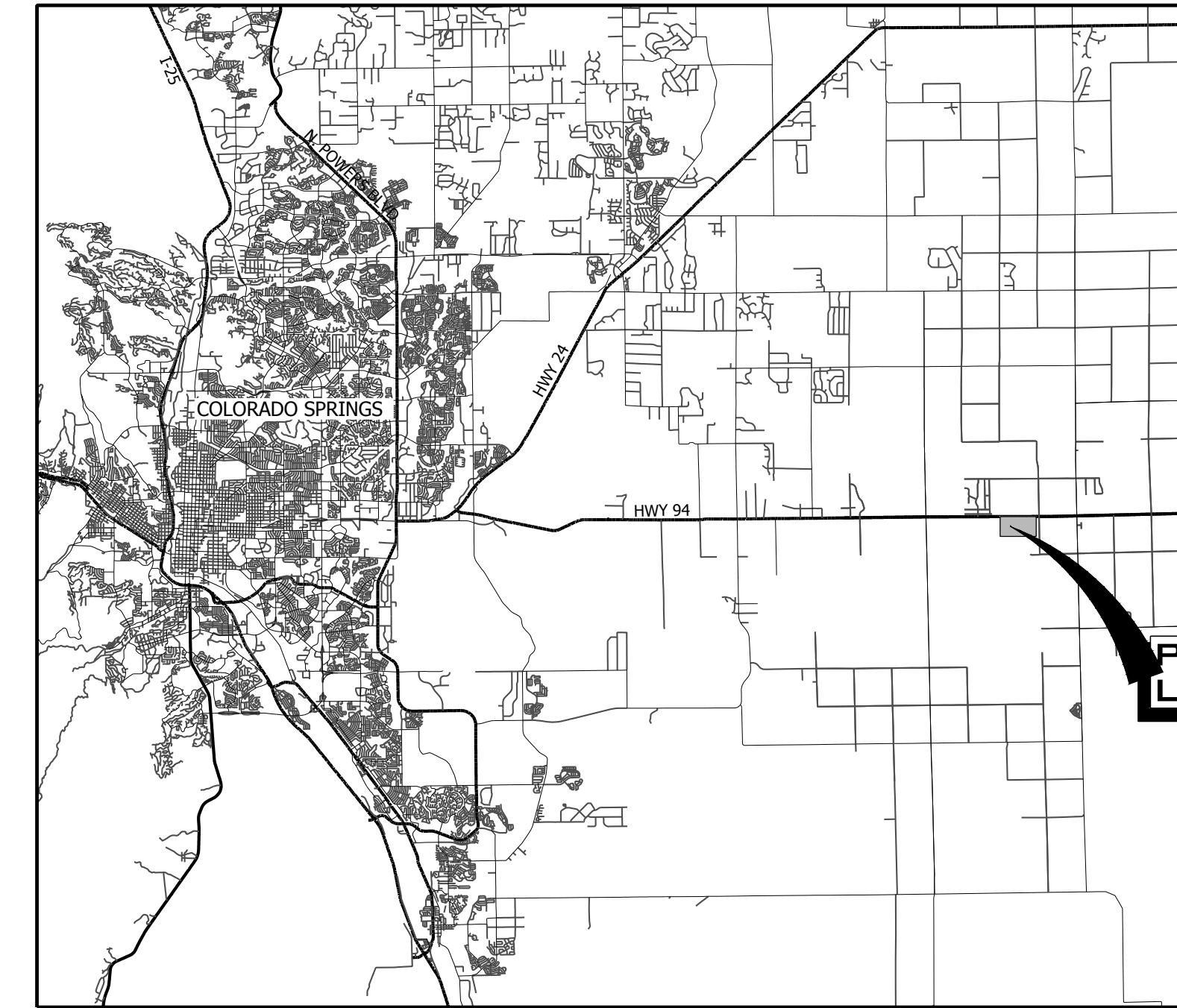

VICINITY MAP  
SCALE 1" = 20,000'

show detention pond and any areas of grading outside of the shaded area for Filing 3 as shown on the plans  
Detention pond is now shown in site map and the shaded area of Filing 3 has been expanded to limits of grading.

CONTACT LIST			
DEVELOPER	CIVIL ENGINEER	SURVEYOR	COUNTY ENGINEERING
MAYBERRY COMMUNITIES, LLC	R&R ENGINEERS-SURVEYORS, LLC	R&R ENGINEERS-SURVEYORS, LLC	EL PASO COUNTY DEVELOPMENT SERVICES
3296 DEVINE HEIGHTS #208 COLORADO SPRINGS, CO 80922 719-922-2181 CONTACT: SCOTT SOUDERS	1635 WEST 13TH AVENUE, SUITE 310 DENVER, CO 80204 303-753-6730 CONTACT: CLIF DAYTON, P.E.	1635 13TH AVENUE, SUITE 310 DENVER, CO 80204 303-753-6730 CONTACT: MR. DARELL DeLAP	2880 INTERNATIONAL CIRCLE COLORADO SPRINGS, CO 80922 719-520-6300
STATE HIGHWAY	WATER/WASTEWATER	GAS DEPARTMENT	ELECTRIC DEPARTMENT
COLORADO DEPARTMENT OF TRANSPORTATION, REGION 2	ELLCOTT UTILITIES COMPANY, LLC	BLACK HILLS ENERGY	MOUNTAIN VIEW ELECTRIC ASSOCIATION
5615 WILLS BLVD. PUEBLO, CO 81008 MR. ART GONZALES (REFERENCE CDOT ACCESS PERMITS NO. 218053 & 218054)	719-426-7810 CONTACT: JASON KVOLS	1515 WYNKOOP ST #500 DENVER, CO 80202 719-359-3176 CONTACT: SEBASTIAN SCHWENDER	11140 E. WOODMEN ROAD COLORADO SPRINGS, CO 80908 719-495-2283 CONTACT: MR. DAVE WALDNER

Sheet List Table	
Sheet Number	Sheet Title
C8.0	GESC COVER SHEET
C8.1	GENERAL NOTES & LEGEND
C8.2	E&S PLAN-NORTH WEST
C8.3	E&S PLAN-NORTH EAST
C8.4	E&S PLAN-SOUTH WEST
C8.5	E&S PLAN-SOUTH EAST
C8.6	E&S DETAILS
C8.7	E&S DETAILS
C8.8	E&S DETAILS
C8.9	E&S DETAILS
C8.10	OVERALL GRADING PLAN
C8.11	GRADING PLAN - WEST
C8.12	GRADING PLAN - EAST
C8.13	GRADING PLAN - DETENTION POND
C8.14	CHANNEL C2 PLAN & PROFILE 9+00 TO 20+00
C8.15	CHANNEL C2 PLAN & PROFILE 20+00 TO 29+00
C8.16	CHANNEL D PLAN & PROFILE
C8.17	CHANNEL E 9+50 TO 24+00
C8.18	CHANNEL E 24+00 to 38+50
C8.19	CHANNEL F PLAN & PROFILE
C8.20	LOT GRADING DETAILS
C8.21	DETENTION POND DETAILS
C8.22	DETENTION POND DETAILS

Added.  
include PCD File No. SF2219

Add:  
In accordance with ECM Section 1.12, these construction documents will be valid for construction for a period of 2 years from the date signed by the El Paso County Engineer. If construction has not started within those 2 years, the plans will need to be resubmitted for approval, including payment of review fees at the Planning and Community Development Director's discretion.

Added.

**Engineer's Statement:**  
This Grading and Erosion Control Plan was prepared under my direction and supervision and is correct to the best of my knowledge and belief. Said Plan has been prepared according to the criteria established by the County for Grading and Erosion Control Plans. I accept responsibility for any liability caused by any negligent acts, errors or omissions on my part in preparing this report.

Clif Dayton, P.E. #48189 \_\_\_\_\_ Date

**Owner's Statement:**  
The Owner will comply with the requirements of the Grading and Erosion Control Plan.

Owner Signature \_\_\_\_\_ Date

**El Paso County:**  
County plan review is provided only for general conformance with County Design Criteria. The County is not responsible for the accuracy and adequacy of the design, dimensions, and/or elevations which shall be confirmed at the job site. The County through the approval of this document assumes no responsibility for completeness and/or accuracy of this document.

Filed in accordance with the requirements of the El Paso County Land Development Code, Drainage Criteria Manual, Volumes 1 and 2, and Engineering Criteria Manual as amended.

County Project Engineer Signature \_\_\_\_\_ Date

**BENCHMARK:**  
NGS Benchmark PID: JK003, Designation: Z 76  
Disk Stamped Z 76 1935 in top of concrete monument.  
Project Elevation: 6041.98 Feet  
Elevation Note: Project Vertical Datum is based upon previous surveys conducted by Rampart Surveys LLC where the elevation of 6041.98 feet was established on this benchmark. This elevation has been verified by R&R Engineers and Surveyors by running closed bench level loops from Z 76 to other aerial control points that were used for the topographic survey and design on previous projects. The current NGS published elevation was Not Used. Benchmark Located in the Southeast quadrant of the intersection of State Highway 94 and Log Road. The benchmark lies 65.5 feet South and 30 feet East of the intersection.  
Horizontal Values:  
State Plane 1983 Central Coordinate Values in US Survey Feet:  
Grid Northing: 1367803.3380' Grid Easting: 3311725.4580'  
Project Coordinate Values in US Survey Feet:  
Northing: 1368261.2691' Easting: 3312880.8395'

**BASIS OF BEARING:**  
Bearings are based on the North line of the Northeast Quarter of Section 14, Township 14 South, Range 63 West of the 6th Principal Meridian having a bearing of South 89° 44' 50" East as shown on the recorded plats of Mayberry, Colorado Springs Filing No. 1 recorded as Reception No. 220714655 and as shown on Mayberry, Colorado Springs Filing No. 2 recorded as Reception No. 221714698, said North line having a ground distance of 2606.58 feet and monumented at each end as shown on sheet 2 of the Mayberry, Colorado Springs Filing No. 3 Plat.

REVISION  
NO. DATE  
2ND SUBMISSION 9/1/2022

**R&R ENGINEERS-SURVEYORS, INC.**  
1635 WEST 13TH AVENUE, SUITE 310  
DENVER, COLORADO 80204  
PHONE: 303-753-6730

WWW.RRENGINEERS.COM

MAYBERRY PUD PH 1 - FILING NO. 3

SITE ADDRESS: MAYBERRY, COLORADO SPRINGS EL PASO COUNTY  
PREPARED FOR: MAYBERRY COMMUNITIES, LLC 3296 DEVINE HEIGHTS #209 COLORADO SPRINGS, CO 80922

GESC PLANS

JOB NO: MC22110  
ORG. SUBM. DATE: 06/16/2022  
DWN: LAO CHKD: CJJD  
NAME:

GESC COVER SHEET

NO. C8.0



Please replace with Standard Notes for El Paso County Grading and Erosion Control Plans (see GEC Checklist Section 3)

The standard notes have been replaced with the correct notes from the GEC Checklist Section 3.

**EL PASO COUNTY GRADING & EROSION CONTROL STANDARD NOTES:**

- STORMWATER DISCHARGES FROM CONSTRUCTION SITES SHALL NOT CAUSE OR THREATEN TO CAUSE POLLUTION, CONTAMINATION, OR DEGRADATION OF STATE WATERS. ALL WORK AND EARTH DISTURBANCE SHALL BE DONE IN A MANNER THAT MINIMIZES POLLUTION OF AN ON-SITE OR OFF-SITE WATERS, INCLUDING WETLANDS.
- NOTWITHSTANDING ANYTHING DEPICTED IN THESE PLANS IN WORDS OR GRAPHIC REPRESENTATION, ALL DESIGN AND CONSTRUCTION RELATED TO ROADS, STORM DRAINAGE AND EROSION CONTROL SHALL CONFORM TO THE STANDARDS AND REQUIREMENTS OF THE MOST RECENT VERSION OF THE RELEVANT ADOPTED EL PASO COUNTY STANDARDS, INCLUDING THE LAND DEVELOPMENT CODE, THE ENGINEERING CRITERIA MANUAL, THE DRAINAGE CRITERIA MANUAL, AND THE DRAINAGE CRITERIA MANUAL VOLUME 2. ANY DEVIATIONS TO REGULATIONS AND STANDARDS MUST BE REQUESTED, AND APPROVED, IN WRITING.
- A SEPARATE STORMWATER MANAGEMENT PLAN (SMWP) FOR THIS PROJECT SHALL BE COMPLETED AND AN EROSION AND STORMWATER QUALITY CONTROL PERMIT (ESQCP) ISSUED PRIOR TO COMMENCING CONSTRUCTION. DURING CONSTRUCTION THE SMWP IS THE RESPONSIBILITY OF THE DESIGNATED QUALIFIED STORMWATER MANAGER OR CERTIFIED EROSION CONTROL INSPECTOR AND SHALL BE LOCATED ON SITE AT ALL TIMES DURING CONSTRUCTION AND SHALL BE KEPT UP TO DATE WITH WORK PROGRESS AND CHANGES IN THE FIELD.
- ONCE THE ESQCP IS APPROVED AND A "NOTICE TO PROCEED" HAS BEEN ISSUED, THE CONTRACTOR MAY INSTALL THE INITIAL STAGE EROSION AND SEDIMENT CONTROL MEASURES AS INDICATED ON THE APPROVED GEC. A PRECONSTRUCTION MEETING BETWEEN THE CONTRACTOR, ENGINEER, AND EL PASO COUNTY WILL BE HELD PRIOR TO ANY CONSTRUCTION. IT IS THE RESPONSIBILITY OF THE APPLICANT TO COORDINATE THE MEETING TIME AND PLACE WITH COUNTY STAFF.
- CONTROL MEASURES MUST BE INSTALLED PRIOR TO COMMENCEMENT OF ACTIVITIES THAT MAY CONTRIBUTE POLLUTANTS TO STORMWATER. TEMPORARY SEDIMENT AND EROSION CONTROL MEASURES FOR ALL SLOPES, CHANNELS, DITCHES, OR ANY DISTURBED LAND AREA SHALL BE COMPLETED IMMEDIATELY UPON COMPLETION OF THE DISTURBANCE.
- ALL TEMPORARY SEDIMENT AND EROSION CONTROL MEASURES SHALL BE MAINTAINED AND REMAIN IN EFFECTIVE OPERATING CONDITION UNTIL PERMANENT SOIL EROSION CONTROL MEASURES ARE IMPLEMENTED AND FINAL STABILIZATION IS ESTABLISHED. ALL PERSONS ENGAGED IN LAND DISTURBANCE ACTIVITIES SHALL ASSESS THE ADEQUACY OF CONTROL MEASURES AT THE SITE AND IDENTIFY IF CHANGES TO THOSE CONTROL MEASURES IS NEEDED TO ENSURE THE CONTINUED EFFECTIVE PERFORMANCE OF THE CONTROL MEASURES. ALL CHANGES TO TEMPORARY SEDIMENT AND EROSION CONTROL MEASURES MUST BE INCORPORATED INTO THE STORMWATER MANAGEMENT PLAN PRIOR TO IMPLEMENTATION.
- TEMPORARY STABILIZATION SHALL BE IMPLEMENTED ON DISTURBED AREAS AND STOCKPILES WHERE GROUND DISTURBING CONSTRUCTION ACTIVITY HAS PERMANENTLY CEASED OR TEMPORARILY CEASED FOR LONGER THAN 14 DAYS. AN AREA THAT IS GOING TO REMAIN IN AN INTERIM STATE FOR MORE THAN 60 DAYS SHALL ALSO BE STABILIZED.
- FINAL STABILIZATION MUST BE IMPLEMENTED AT ALL APPLICABLE CONSTRUCTION SITES. FINAL STABILIZATION IS ACHIEVED WHEN ALL GROUND DISTURBING ACTIVITIES ARE COMPLETE AND ALL DISTURBED AREAS EITHER HAVE A UNIFORM VEGETATIVE COVER WITH INDIVIDUAL PLAN DENSITY OF 70 PERCENT OF PRE-DISTURBANCE LEVELS ESTABLISHED OR EQUIVALENT PERMANENT ALTERNATIVE STABILIZATION METHOD IS IMPLEMENTED. ALL TEMPORARY SEDIMENT AND EROSION CONTROL MEASURES SHALL BE REMOVED UPON FINAL STABILIZATION AND BEFORE PERMIT CLOSURE.
- ALL PERMANENT STORMWATER MANAGEMENT FACILITIES SHALL BE INSTALLED AS DEFINED IN THE APPROVED PLANS. ANY PROPOSED CHANGES THAT EFFECT THE HYDROLOGY OR HYDRAULICS OF A PERMANENT STORMWATER MANAGEMENT STRUCTURE MUST BE APPROVED BY THE ECM ADMINISTRATOR PRIOR TO IMPLEMENTATION.
- ANY EARTH DISTURBANCE SHALL BE CONDUCTED IN SUCH A MANNER SO AS TO EFFECTIVELY MINIMIZED ACCELERATED SOIL EROSION AND RESULTING SEDIMENTATION. ALL DISTURBANCES SHALL BE DESIGNED, CONSTRUCTED, AND COMPLETED SO THAT THE EXPOSED AREA OF ANY VEGETATION SHALL BE PROTECTED AND MAINTAINED WITHIN 50 HORIZONTAL FEET OF A WATERS OF THE STATE, UNLESS INFEASIBLE.
- COMPACTION OF SOIL MUST BE PREVENTED IN AREAS DESIGNATED FOR INFILTRATION CONTROL MEASURES OR WHERE FINAL STABILIZATION WILL BE ACHIEVED BY VEGETATIVE COVER. AREAS DESIGNATED FOR INFILTRATION CONTROL SHALL ALSO BE PROTECTED FROM SEDIMENTATION DURING CONSTRUCTION UNTIL FINAL STABILIZATION IS ACHIEVED.
- ANY TEMPORARY OR PERMANENT FACILITY DESIGNED AND CONSTRUCTED FOR THE CONVEYANCE OF STORMWATER AROUND, THROUGH, OR FORM THE EARTH DISTURBANCE AREA SHALL BE A STABILIZED CONVEYANCE DESIGNED TO MINIMIZE EROSION AND THE DISCHARGE OF SEDIMENT OFF SITE.
- CONCRETE WASH WATER SHALL BE CONTAINED AND DISPOSED OF IN ACCORDANCE WITH THE SWMP. NO WASH WATER SHALL BE DISCHARGED TO OR ALLOWED TO RUNOFF TO STATE WATERS, INCLUDING ANY SURFACE OR SUBSURFACE STORM DRAINAGE SYSTEM OR FACILITIES. CONCRETE WASHOUT SHALL NOT BE LOCATED IN AN AREA WHERE SHALLOW GROUNDWATER MAY BE PRESENT, OR WITHIN 50 FEET OF A SURFACE WATER BODY.
- DEWATERING OPERATIONS: UNCONTAMINATED GROUND WATER MAY BE DISCHARGED ON SITE, BUT MAY NOT LEAVE THE SITE IN THE FORM OF SURFACE RUNOFF.
- EROSION CONTROL BLANKETING IS TO BE USED ON SLOPES STEEPER THAN 3:1.
- BUILDING, CONSTRUCTION, EXCAVATION, OR OTHER WASTE MATERIALS SHALL NOT BE TEMPORARILY PLACED OR STORED IN THE STREET, ALLEY, OR OTHER PUBLIC WAY, UNLESS IN ACCORDANCE WITH AN APPROVED TRAFFIC CONTROL PLAN. BMP'S MAY BE REQUIRED BY EL PASO COUNTY ENGINEERING IF DEEMED NECESSARY, BASED ON SPECIFIC CONDITIONS AND CIRCUMSTANCES.
- VEHICLE TRACKING OF SOILS AND CONSTRUCTION DEBRIS OFF-SITE SHALL BE MINIMIZED. MATERIALS TRACKED OFFSITE SHALL BE CLEANED UP AND PROPERLY DISPOSED OF IMMEDIATELY.
- CONTRACTOR SHALL BE RESPONSIBLE FOR THE REMOVAL OF ALL WASTES FROM THE CONSTRUCTION SITE FOR DISPOSAL IN ACCORDANCE WITH LOCAL AND STATE REGULATORY REQUIREMENTS. NO CONSTRUCTION DEBRIS, TREE SLASH, BUILDING MATERIAL WASTES OR UNUSED BUILDING MATERIALS SHALL BE BURIED, DUMPED, OR DISCHARGED AT THE SITE.
- THE OWNER, SITE DEVELOPER, CONTRACTOR, AND/OR THEIR AUTHORIZED AGENTS SHALL BE RESPONSIBLE FOR THE REMOVAL OF ALL CONSTRUCTION DEBRIS, DIRT, TRASH, ROCK, SEDIMENT, AND SAND THAT MAY ACCUMULATE IN THE STORM SEWER OR OTHER DRAINAGE CONVEYANCE SYSTEM AND STORMWATER APPURTENANCES AS A RESULT OF SITE DEVELOPMENT.
- THE QUANTITY OF MATERIALS STORED ON THE PROJECT SITE SHALL BE LIMITED, AS MUCH AS PRACTICAL, TO THAT QUANTITY REQUIRED TO PERFORM THE WORK IN AN ORDERLY SEQUENCE. ALL MATERIALS STORED ON-SITE SHALL BE STORED IN A NEAT, ORDERLY MANNER, IN THEIR ORIGINAL CONTAINERS, WITH ORIGINAL MANUFACTURER'S LABELS.
- NO CHEMICALS ARE TO BE USED BY THE CONTRACTOR, WHICH HAVE THE POTENTIAL TO BE RELEASED IN STORMWATER UNLESS PERMISSION FOR THE USE OF A SPECIFIC CHEMICAL IS GRANTED IN WRITING BY THE ECM ADMINISTRATOR. IN GRANTING THE USE OF SUCH CHEMICALS, SPECIAL CONDITIONS AND MONITORING MAY BE REQUIRED.
- BULK STORAGE OF PETROLEUM PRODUCTS OR OTHER LIQUID CHEMICALS IN EXCESS OF 55 GALLONS SHALL HAVE ADEQUATE SECONDARY CONTAINMENT PROTECTION TO CONTAIN ALL SPILLS AND PREVENT ANY SPILLED MATERIAL FROM ENTERING STATE WATERS, INCLUDING ANY SURFACE OR SUBSURFACE STORM DRAINAGE SYSTEM OR FACILITIES.
- NO PERSON SHALL CAUSE THE IMPEDIMENT OF STORMWATER FLOW IN THE FLOW LINE OF THE CURB AND GUTTER OR IN THE DITCH FLOW LINE.
- INDIVIDUALS SHALL COMPLY WITH THE "COLORADO WATER QUALITY CONTROL ACT" (TITLE 25, ARTICLE 8, CRS), AND THE "CLEAN WATER ACT" (33 USC 1344), IN ADDITION TO THE REQUIREMENTS INCLUDED IN THE DCM VOLUME II AND THE ECM APPENDIX I. ALL APPROPRIATE PERMITS MUST BE OBTAINED BY THE CONTRACTOR PRIOR TO CONSTRUCTION (NPDES, FLOODPLAIN, 404, FUGITIVE DUST, ETC.). IN THE EVENT OF CONFLICTS BETWEEN THESE REQUIREMENTS AND LAWS, RULES, OR REGULATIONS OF OTHER FEDERAL, STATE, OR COUNTY AGENCIES, THE MORE RESTRICTIVE LAWS, RULES, OR REGULATIONS SHALL APPLY.
- ALL CONSTRUCTION TRAFFIC MUST ENTER/EXIT THE SITE AT APPROVED CONSTRUCTION ACCESS POINTS.
- PRIOR TO ACTUAL CONSTRUCTION THE PERMITEE SHALL VERIFY THE LOCATION OF EXISTING UTILITIES.
- A WATER SOURCE SHALL BE AVAILABLE ON SITE DURING EARTHWORK OPERATIONS AND UTILAED AS REQUIRED TO MINIMIZE DUST FROM EARTHWORK EQUIPMENT AND WIND.
- THE SOILS REPORT THIS SITE HAS BEEN PREPARED BY CTL THOMPSON, DATED FEBRUARY 6, 2019 AND SHALL BE CONSIDERED A PART OF THESE PLANS.
- AT LEAST TEN (10) DAYS PRIOR TO THE ANTICIPATED START OF CONSTRUCTION, FOR PROJECTS THAT WILL DISTURB 1 ACRE OR MORE, THE OWNER OR OPERATOR OF CONSTRUCTION ACTIVITY SHALL SUBMIT A PERMIT APPLICATION FOR STORMWATER DISCHARGE TO THE COLORADO DEPARTMENT OF PUBLIC HEALTH AND ENVIRONMENT, WATER QUALITY DIVISION. THE APPLICATION CONTAINS CERTIFICATION OF COMPLETION OF A STORMWATER MANAGEMENT PLAN (SMWP), OF WHICH THIS GRADING AND EROSION CONTROL PLAN MAY BE A PART. FOR INFORMATION OR APPLICATION MATERIALS CONTACT:

COLORADO DEPARTMENT OF PUBLIC HEALTH AND ENVIRONMENT  
 WATER QUALITY CONTROL DIVISION  
 WQCD - PERMITS  
 4300 CHERRY CREEK DRIVE SOUTH  
 DENVER, CO 80246-1530  
 ATTN: PERMITS UNIT

**MASTER LEGEND**

EXISTING	DESCRIPTION	PROPOSED
---	PROPERTY LINE	---
---	LOT LINE	---
---	RIGHT OF WAY	---
---	CENTERLINE	---
---	FLOOD PLAIN	---
---	LIMITS OF DISTURBANCE	--- LOD ---
---	SWALE / STREAM FLOWLINE	---
---	OVERFLOW RELIEF PATH	---
X	FENCE LINE	X
---	EASEMENT	---
---	EDGE OF PAVEMENT	---
---	VERTICAL CURB AND GUTTER	---
---	MOUNTABLE CURB AND GUTTER	---
---	SPILL GUTTER	---
---	TRANSITION GUTTER	---
---	CONCRETE SIDEWALK	---
---	HANDICAP PARKING	---
---	SIGHT TRIANGLE	---
---	SIGN(S)	---
---	PARKING COUNT INDICATOR	---
5825	MAJOR CONTOUR	5825
5822	MINOR CONTOUR	5822
---	GRADE BREAK	---
52 22 FG	SPOT ELEVATION	52 22 FG
5236 22 FG		5236 22 FG
---	RIP RAP	---
W	WATER LINE	W
M	WATER METER	M
V	WATER VALVE	V
R	WATER REDUCER	R
F	WATER FITTINGS	F
SS	FIRE HYDRANT	SS
SS	SANITARY LINE	SS
SS	SANITARY MANHOLE	SS
SS	SANITARY CLEANOUT	SS
---	STORM SEWER PIPE	---
---	STORM SEWER MANHOLE	---
---	STORM SEWER INLET	---
---	STORM SEWER FLARED END SECTION	---
---	STORM SEWER HEADWALL	---
E	UNDERGROUND ELECTRIC	E
OHE	OVERHEAD ELECTRIC	OHE
U	UTILITY POLE	U
S	STREET LIGHT	S
CATV	CABLE TV SERVICE	CATV
T	TELECOM SERVICE	T
FO	FIBER OPTIC SERVICE	FO
G	NATURAL GAS SERVICE	G
---	TREE	---
---	TREE LINE	---

Please add a note about existing vegetation at the Site

To comply with the SWMP Checklist Item 17f, please add a note stating no batch plants will be utilized onsite.

A note about existing vegetation has been added. A note has been added stating no batch plants will be utilized onsite.

**BMP LEGEND**

	CD	CHECK DAM
	CB	COMPOST BLANKET
	CFB	COMPOST FILTER BERM
	CWA	CONCRETE WASHOUT AREA
	CF	CONSTRUCTION FENCE
	CM	CONSTRUCTION MARKERS
	DW	DEWATERING
	DD	DIVERSION DITCH
		ROCK AND RIPRAP GRADATIONS
	ECB	EROSION CONTROL BLANKET
	IP	INLET PROTECTION
	RCD	REINFORCED CHECK DAM
	RRB	REINFORCED ROCK BERM
	RRC	RRB FOR CULVERT PROTECTION
	SB	SEDIMENT BASIN
	BCL	SEDIMENT CONTROL LOG
	BT	SEDIMENT TRAP
	SM	SEEDING AND MULCHING
	SF	SILT FENCE
	SBA	STABILIZED STAGING AREA
	SR	SURFACE ROUGHENING
	TRC	TEMPORARY ROAD CROSSING
	TSD	TEMPORARY SLOPE DRAIN
	TSC	TEMPORARY STREAM CROSSING
	TER	TERRACING
	VTC	VEHICLE TRACKING CONTROL
	VTC	VTC WITH WHEEL WASH
	A	A LOT EROSION CONTROL
	B	B LOT EROSION CONTROL
	LOC	LIMITS OF CONSTRUCTION
	TS	TEMPORARY SEEDING

Cutfill lines are now shown on the plans and linetype is added to the legend.

show areas of cutfill



NO.	REVISION	BY	DATE
	2ND SUBMISSION		9/1/2022

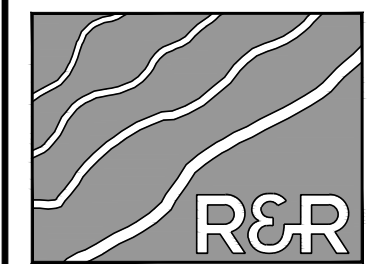

**R&R ENGINEERS-SURVEYORS, INC.**  
 1635 WEST 13TH AVENUE, SUITE 310  
 DENVER, COLORADO 80204  
 PHONE: 303-753-6730

WWW.RRENGINEERS.COM

update  
Revised.

**MAYBERRY PUD PH 1 - FILING NO. 1**  
 SITE ADDRESS: MAYBERRY, COLORADO SPRINGS  
 EL PASO COUNTY  
 PREPARED FOR: MAYBERRY COMMUNITIES, LLC  
 3296 DEVINE HEIGHTS #208  
 COLORADO SPRINGS, CO 80922

GEC PLANS	
JOB NO.	MC22110
ORG. SUBM. DATE	06/16/2022
DWN:	LAO
CHKD:	CJD
NAME	

**GENERAL NOTES & LEGEND**

NO. **C8.1**

P:\11\11\22\110 - MAYBERRY PUD PH 1 - FILING NO. 1 - GEC PLANS - NOTES.DWG: PLOT DATE: 9/1/2022 8:41:06 AM BY: LKIN, GORDAY



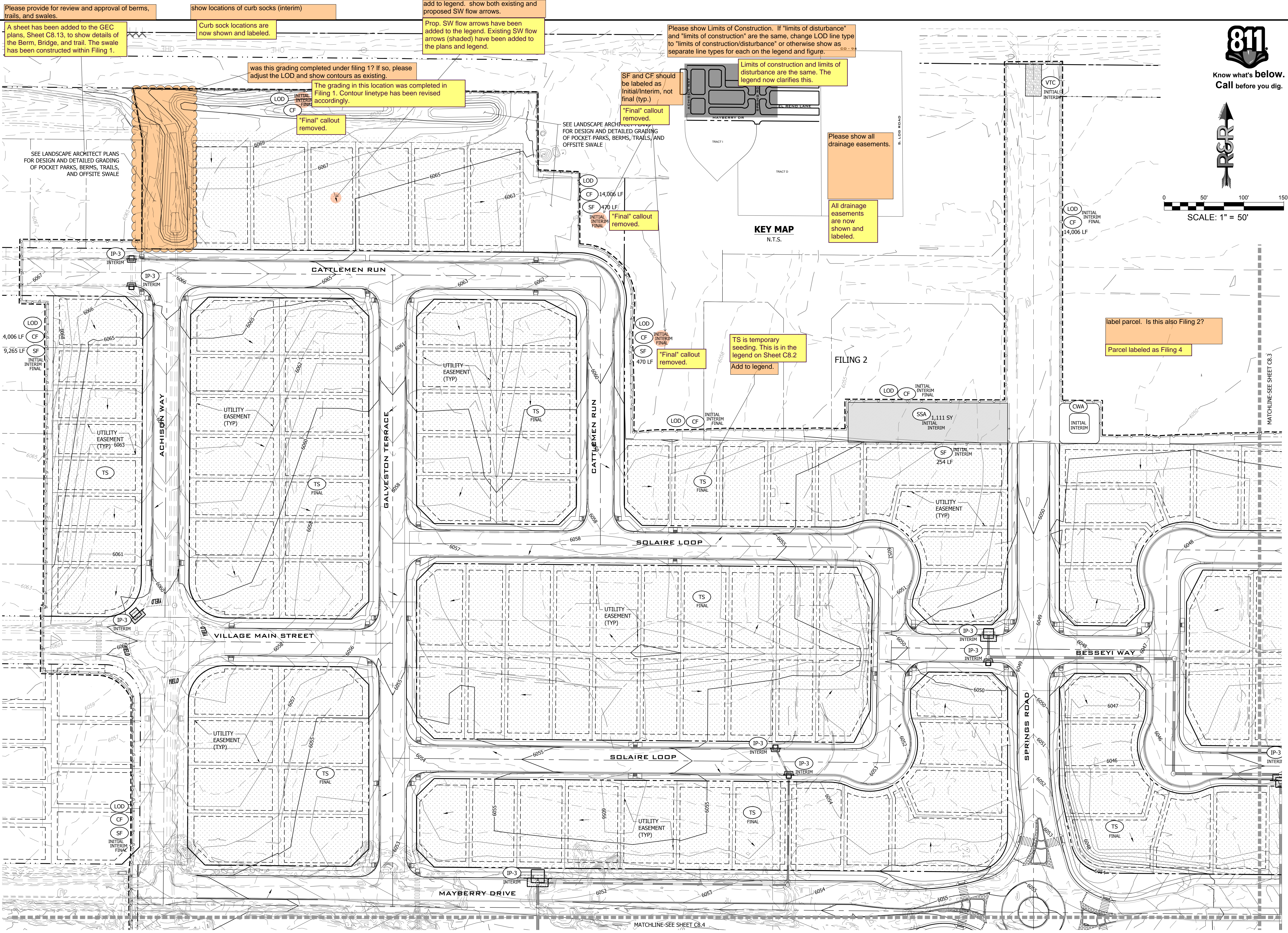

Please provide for review and approval of berms, trails, and swales.

show locations of curb socks (interim) Curb sock locations are now shown and labeled.

add to legend. show both existing and proposed SW flow arrows. Prop. SW flow arrows have been added to the legend. Existing SW flow arrows (shaded) have been added to the plans and legend.

Please show Limits of Construction. If "limits of disturbance" and "limits of construction" are the same, change LOD line type to "limits of construction/disturbance" or otherwise show as separate line types for each on the legend and figure.

SF and CF should be labeled as Initial/Interim, not final (typ.) "Final" callout removed.

Limits of construction and limits of disturbance are the same. The legend now clarifies this.

Please show all drainage easements.

All drainage easements are now shown and labeled.

was this grading completed under filing 1? If so, please adjust the LOD and show contours as existing.

The grading in this location was completed in Filing 1. Contour linetype has been revised accordingly. "Final" callout removed.

"Final" callout removed.

SEE LANDSCAPE ARCHITECT PLANS FOR DESIGN AND DETAILED GRADING OF POCKET PARKS, BERMS, TRAILS, AND OFFSITE SWALE

SEE LANDSCAPE ARCHITECT PLANS FOR DESIGN AND DETAILED GRADING OF POCKET PARKS, BERMS, TRAILS, AND OFFSITE SWALE

KEY MAP N.T.S.



Know what's below. Call before you dig.

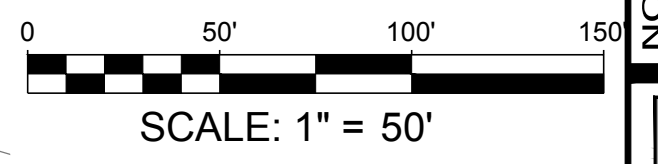
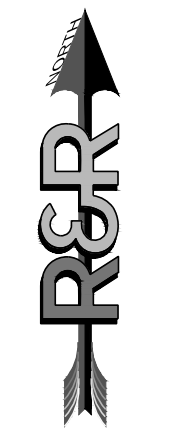

label parcel. Is this also Filing 2?

Parcel labeled as Filing 4

TS is temporary seeding. This is in the legend on Sheet C8.2 Add to legend.

FILING 2

DATE	9/1/2022
BY	
REVISION	
NO.	2ND SUBMISSION

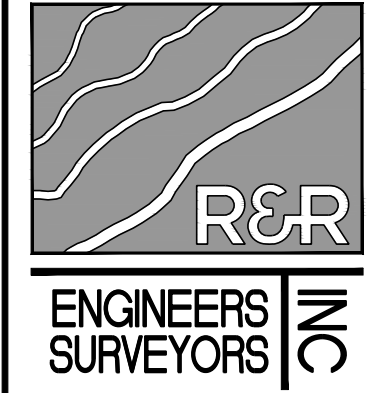

**R&R ENGINEERS-SURVEYORS, INC.**  
 1635 WEST 13TH AVENUE, SUITE 310  
 DENVER, COLORADO 80204  
 PHONE: 303-753-6730

WWW.RRENGINEERS.COM

**MAYBERRY PUD PH1 - FILING NO. 1**  
 SITE ADDRESS: MAYBERRY, COLORADO SPRINGS EL PASO COUNTY  
 PREPARED FOR: MAYBERRY COMMUNITIES, LLC  
 3296 DEVINE HEIGHTS #208  
 COLORADO SPRINGS, CO 80922

JOB NO.	MC22110
ORG. SUBM. DATE	06/16/2022
DWN:	LAO
CHKD:	CJD
NAME	

E&S PLAN-NORTH WEST

NO. **C8.2**

PATH: P:\MC2210\MAYBERRY\PLANS\GEC - GEC PLANS\M2210 - GEC - GEC PLANS\GEC DATE: 6/29/2022 2:57:59 PM BY: PAK\_GCBADY



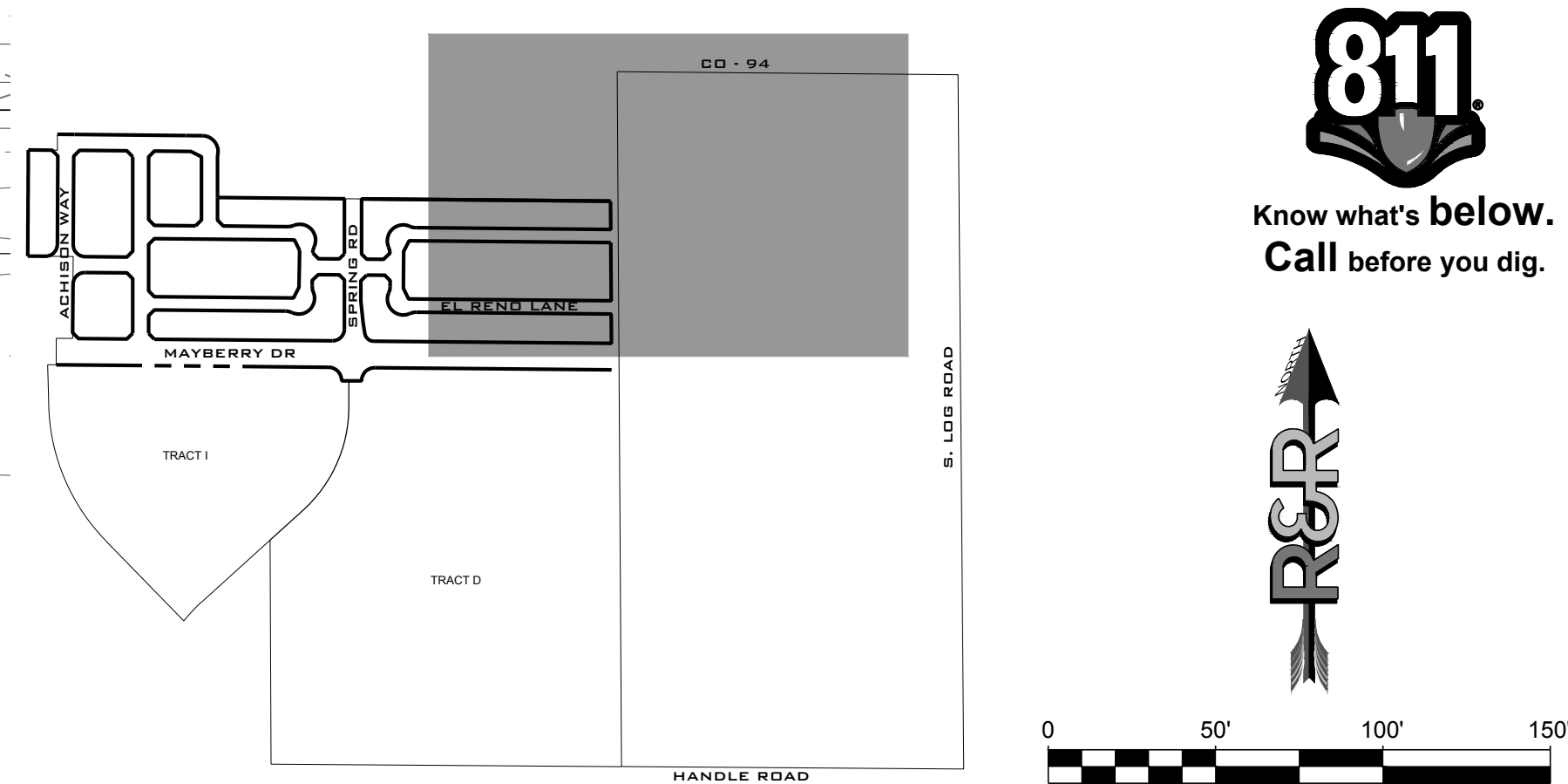
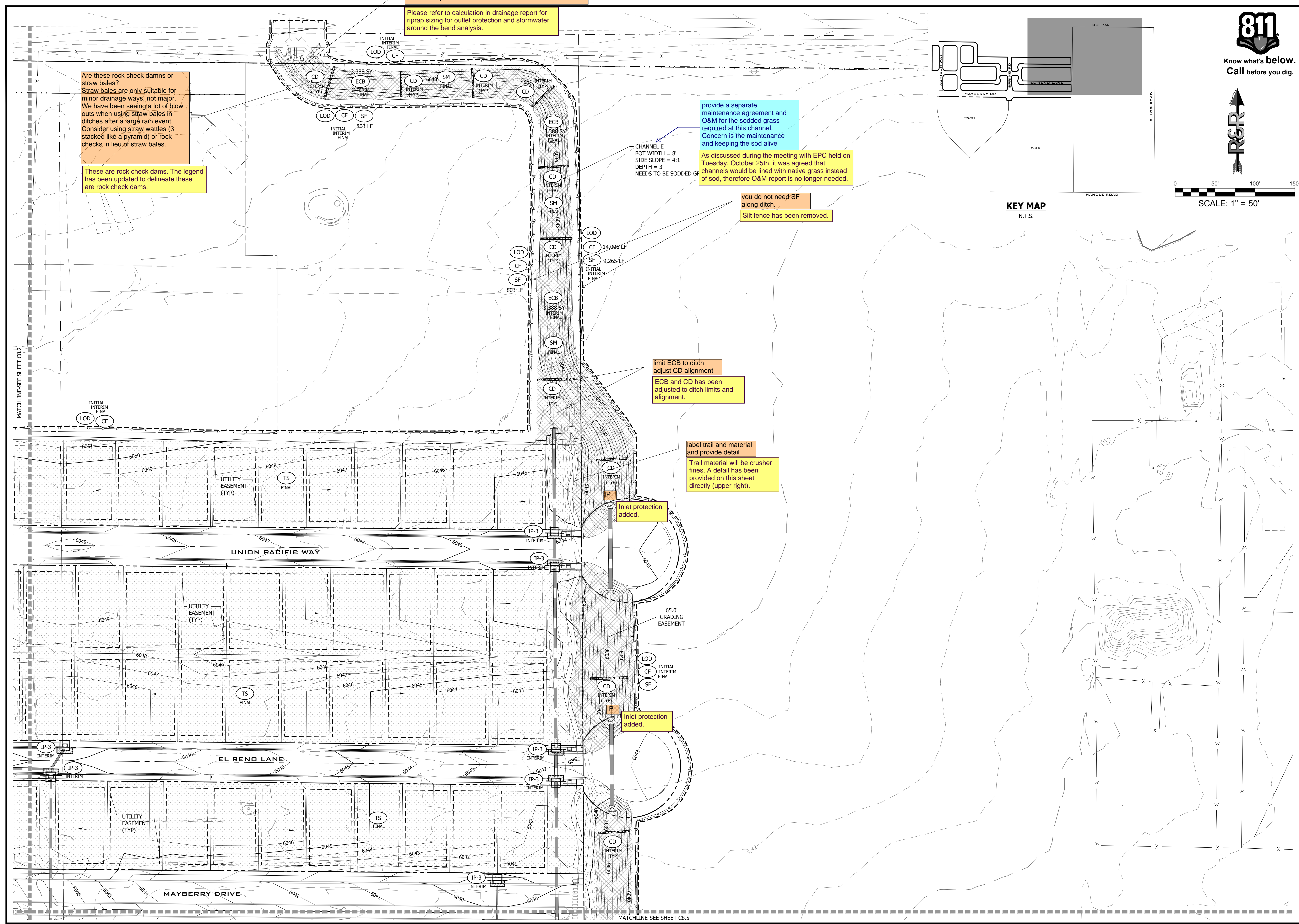

NO.	REVISION	DATE
2ND SUBMISSION		9/1/2022

**R&R ENGINEERS-SURVEYORS, INC.**  
 1635 WEST 13TH AVENUE, SUITE 310  
 DENVER, COLORADO 80204  
 PHONE: 303-753-6730

WWW.RRENGINEERS.COM

**MAYBERRY PUD PH1 - FILING NO. 1**  
 SITE ADDRESS: MAYBERRY, COLORADO SPRINGS  
 EL PASO COUNTY  
 PREPARED FOR: MAYBERRY COMMUNITIES, LLC  
 3296 DEVINE HEIGHTS #208  
 COLORADO SPRINGS, CO 80922

JOB NO.		GESC PLANS	
MC22110			
ORG. SUBM. DATE	06/16/2022		
DWN: LAO	CHKD: CJD		
<b>E&amp;S PLAN-NORTH EAST</b>			
NO. <b>C8.3</b>			



811

Know what's below.  
Call before you dig.



DATE	9/1/2022
BY	
REVISION	
NO.	2ND SUBMISSION

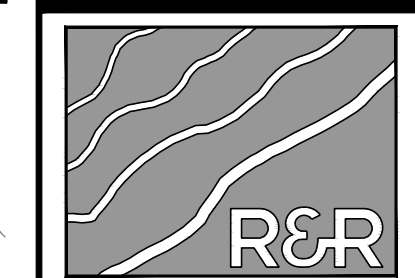

ENGINEERS  
SURVEYORS

**R&R ENGINEERS-SURVEYORS, INC.**  
 1635 WEST 13TH AVENUE, SUITE 310  
 DENVER, COLORADO 80204  
 PHONE: 303-753-6730

WWW.RRENINEERS.COM

**MAYBERRY PUD PH1 - FILING NO. 1**  
 MAYBERRY, COLORADO SPRINGS  
 EL PASO COUNTY  
 PREPARED FOR:  
 MAYBERRY COMMUNITIES, LLC  
 3296 DEVINE HEIGHTS #208  
 COLORADO SPRINGS, CO 80922

JOB NO.	MC22110
ORG. SUBM. DATE	06/16/2022
DWN:	LAO
CHKD:	CJD
NAME	

E&S PLAN-SOUTH WEST

NO. **C8.4**

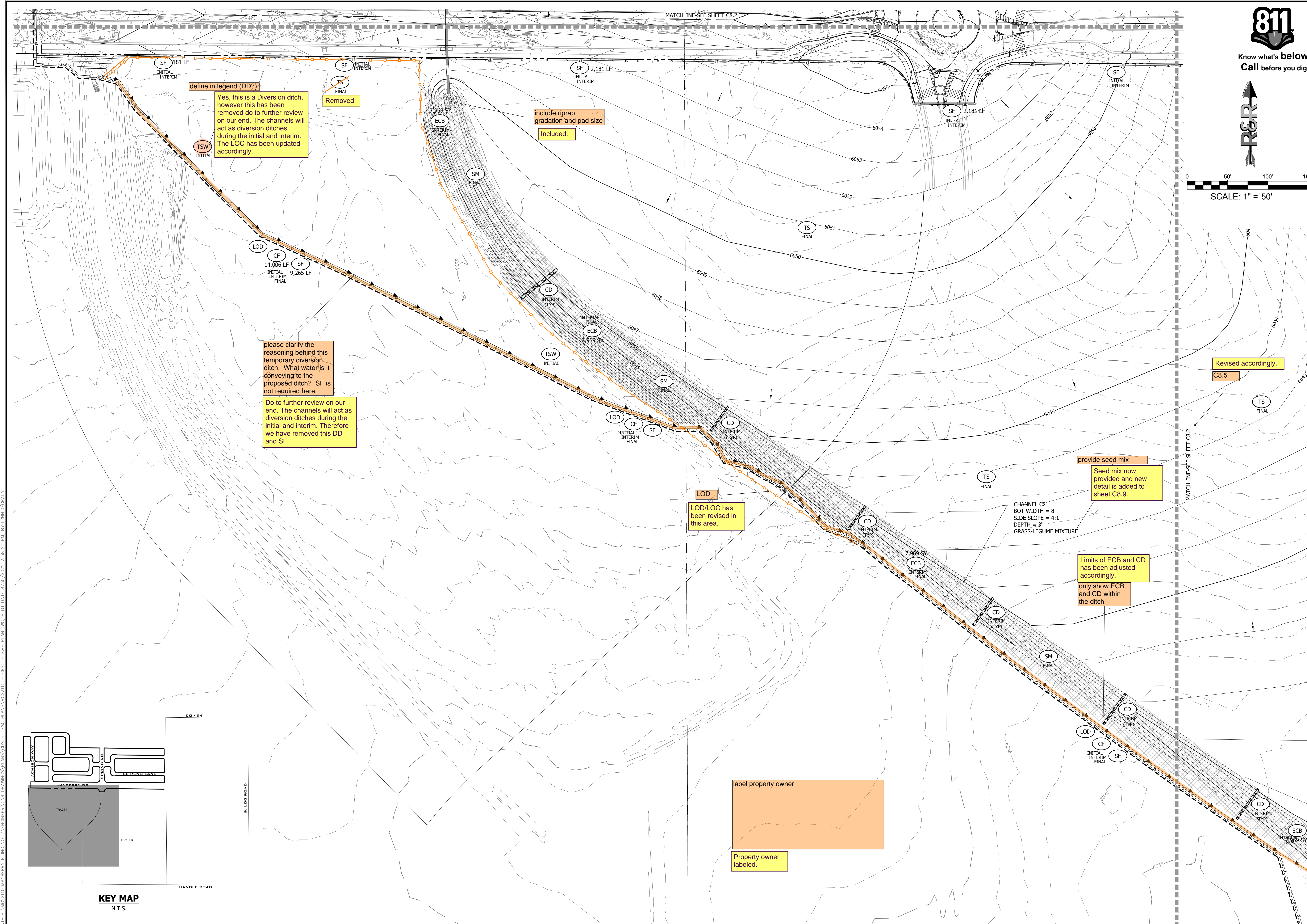

define in legend (DD?)  
 Yes, this is a Diversion ditch, however this has been removed do to further review on our end. The channels will act as diversion ditches during the initial and interim. The LOC has been updated accordingly.

Removed.

include riprap gradation and pad size  
 Included.

please clarify the reasoning behind this temporary diversion ditch. What water is it conveying to the proposed ditch? SF is not required here.

Do to further review on our end. The channels will act as diversion ditches during the initial and interim. Therefore we have removed this DD and SF.

LOD/LOC has been revised in this area.

provide seed mix  
 Seed mix now provided and new detail is added to sheet C8.9.

Limits of ECB and CD has been adjusted accordingly.  
 only show ECB and CD within the ditch

label property owner

Property owner labeled.

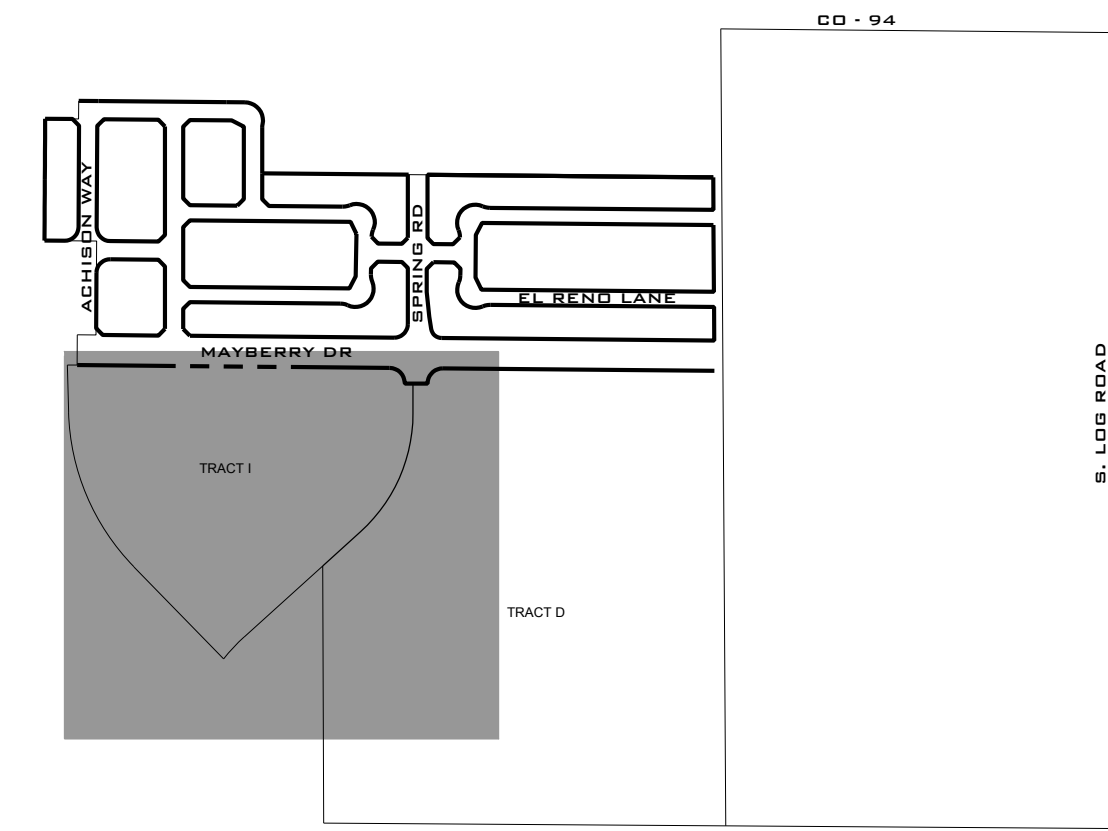

KEY MAP  
N.T.S.

PLAN: P:\MC22110 MAYBERRY FILING NO. 1\ENGINEERING\DRAWINGS\PLANS\005 - GESC - E&S PLAN-SOUTH WEST.dwg DATE: 8/29/2022 2:58:20 PM BY: LMM O'GRADY



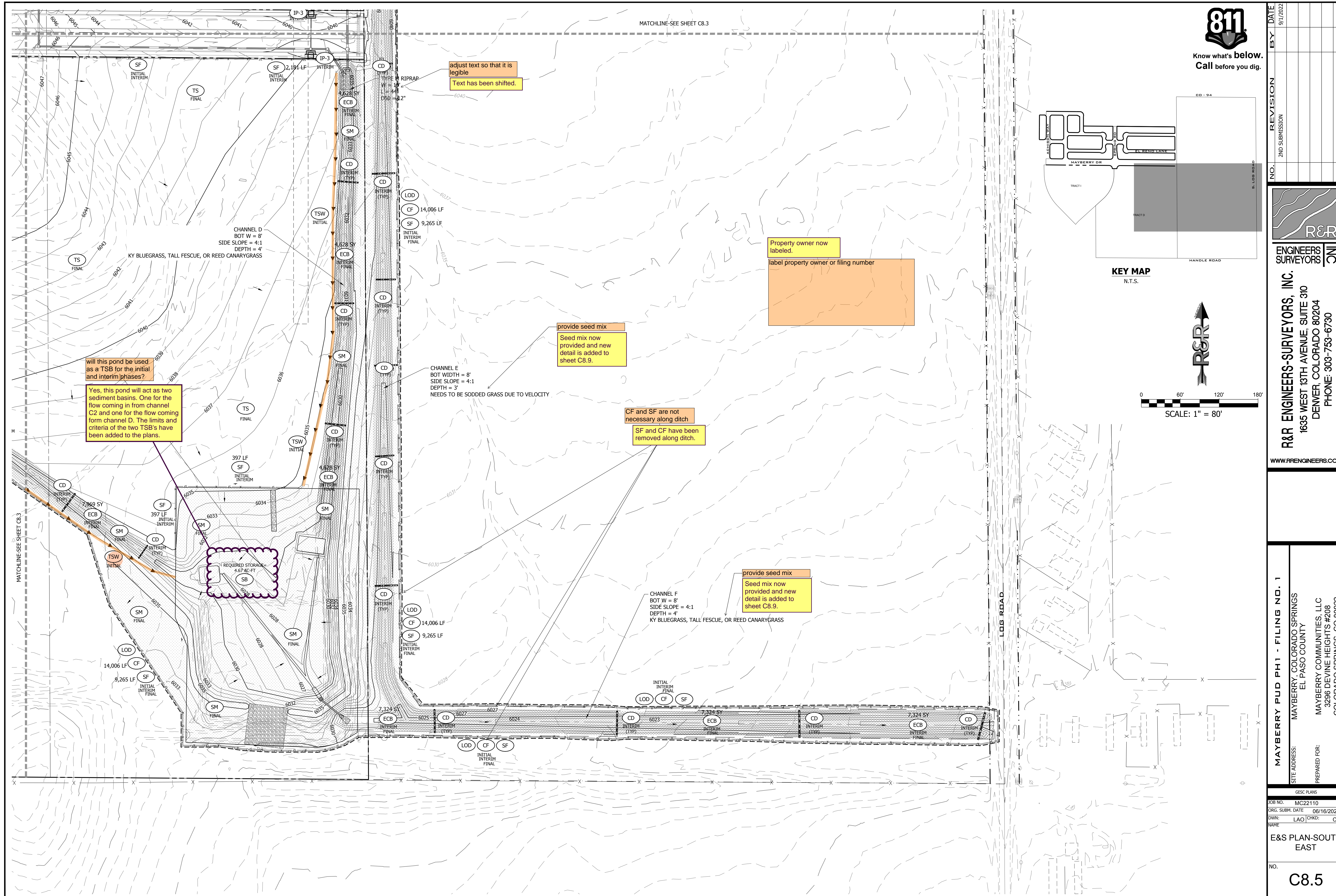

Know what's below.  
Call before you dig.

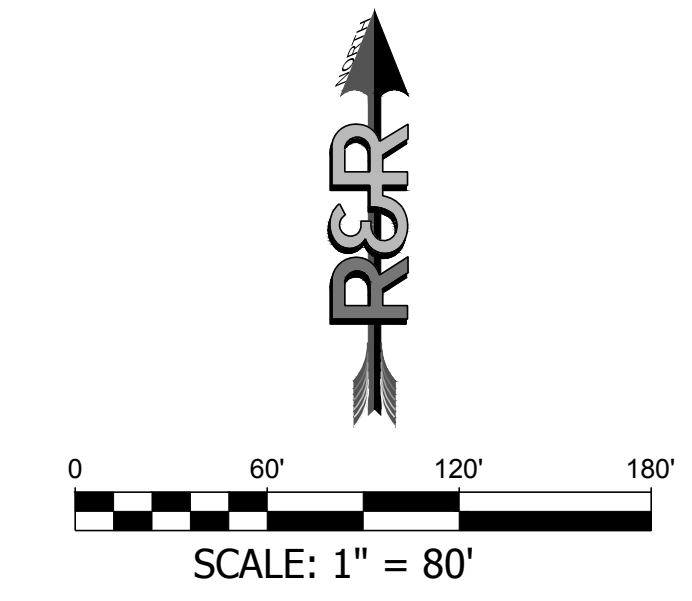
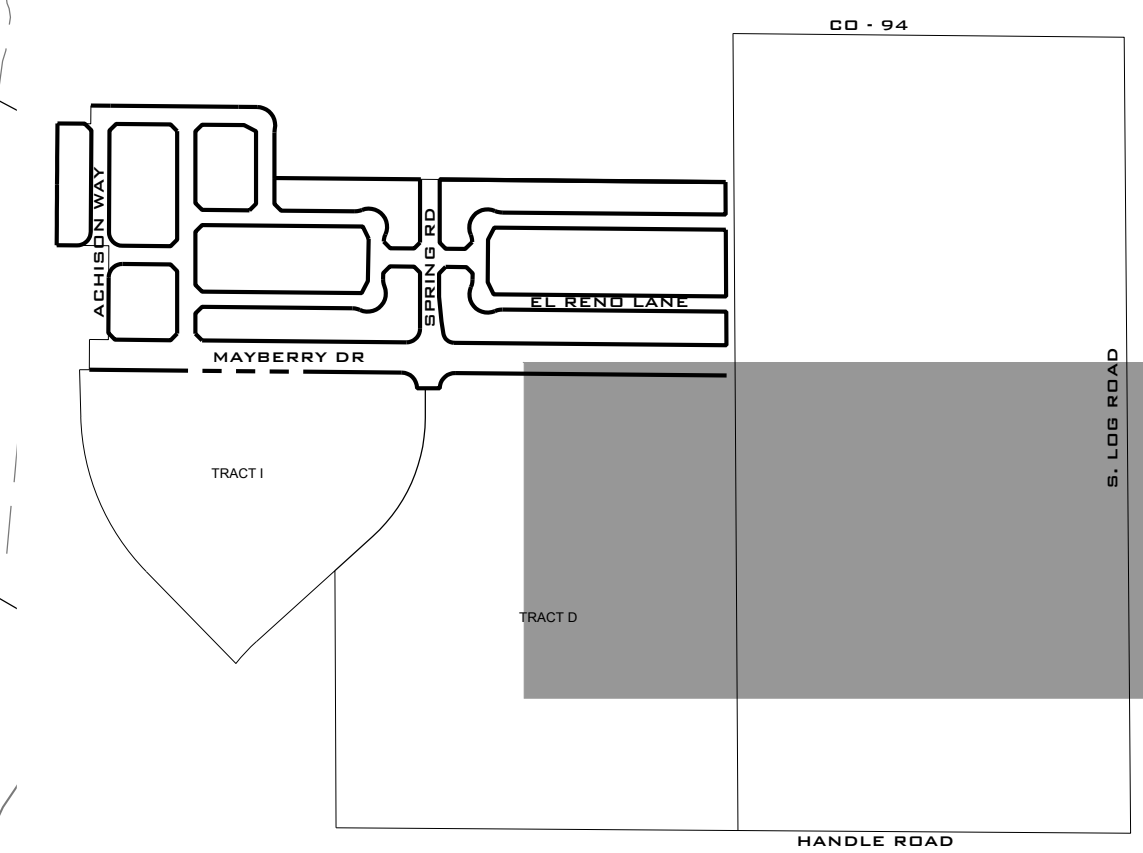

DATE	9/1/2022
BY	
REVISION	
NO.	2ND SUBMISSION

**R&R ENGINEERS-SURVEYORS, INC.**  
 1635 WEST 13TH AVENUE, SUITE 310  
 DENVER, COLORADO 80204  
 PHONE: 303-753-6730

WWW.RRENGINEERS.COM

**MAYBERRY PUD PH1 - FILING NO. 1**  
 SITE ADDRESS: MAYBERRY, COLORADO SPRINGS  
 EL PASO COUNTY  
 PREPARED FOR: MAYBERRY COMMUNITIES, LLC  
 3296 DEVINE HEIGHTS #208  
 COLORADO SPRINGS, CO 80922

JOB NO.	MC22110
ORG. SUBM. DATE	06/16/2022
DWN:	LAO
CHKD:	CJD
NAME	

E&S PLAN-SOUTH EAST

NO. **C8.5**



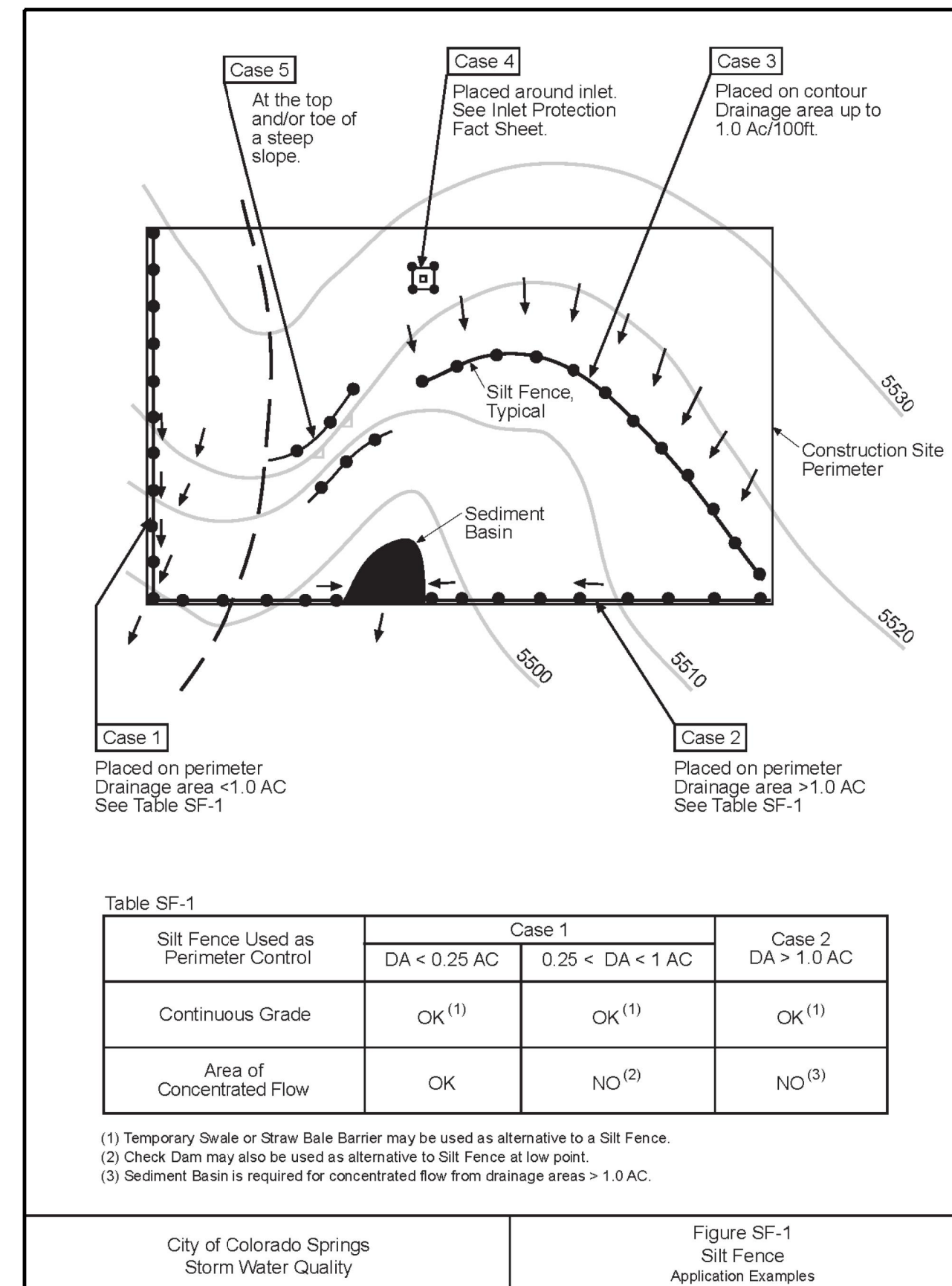
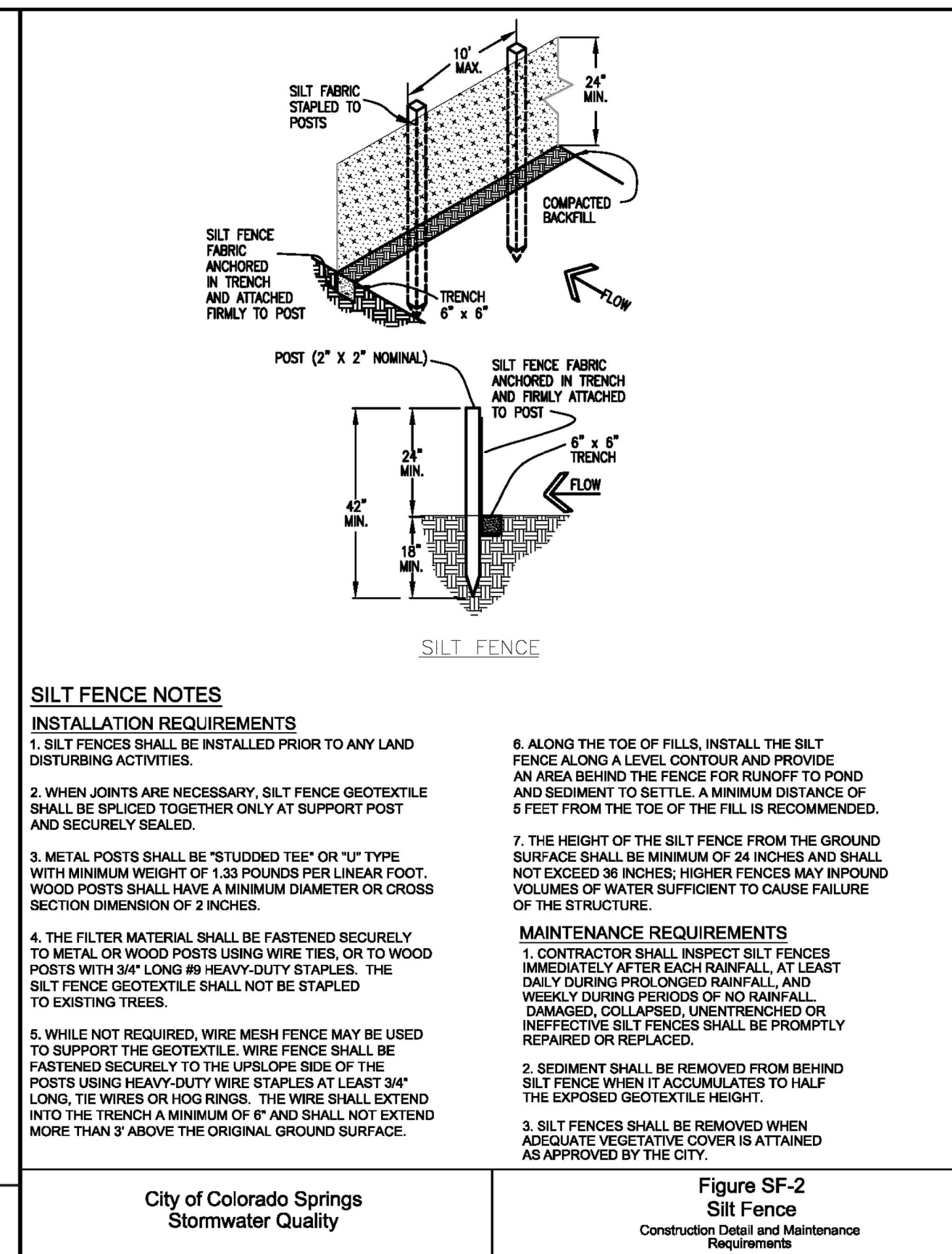

Table SF-1

Silt Fence Used as Perimeter Control	Case 1		
	DA < 0.25 AC	0.25 < DA < 1 AC	Case 2 DA > 1.0 AC
Continuous Grade	OK <sup>(1)</sup>	OK <sup>(1)</sup>	OK <sup>(1)</sup>
Area of Concentrated Flow	OK	NO <sup>(2)</sup>	NO <sup>(3)</sup>

(1) Temporary Silt or Straw Bale Barrier may be used as alternative to a Silt Fence.  
 (2) Check Dam may also be used as alternative to Silt Fence at low point.  
 (3) Sediment Basin is required for concentrated flow from drainage areas > 1.0 AC.

City of Colorado Springs Storm Water Quality Figure SF-1 Silt Fence Application Examples



**SILT FENCE NOTES**

**INSTALLATION REQUIREMENTS**

- SILT FENCES SHALL BE INSTALLED PRIOR TO ANY LAND DISTURBING ACTIVITIES.
- WHEN JOINTS ARE NECESSARY, SILT FENCE GEOTEXTILE SHALL BE SPICED TOGETHER ONLY AT SUPPORT POST AND SECURELY SEALED.
- METAL POSTS SHALL BE "STUDDED TEE" OR "U" TYPE WITH MINIMUM WEIGHT OF 1.33 POUNDS PER LINEAR FOOT. WOOD POSTS SHALL HAVE A MINIMUM DIAMETER OR CROSS SECTION DIMENSION OF 2 INCHES.
- THE FILTER MATERIAL SHALL BE FASTENED SECURELY TO METAL OR WOOD POSTS USING WIRE TIES, OR TO WOOD POSTS WITH 3/4" LONG #8 HEAVY-DUTY STAPLES. THE SILT FENCE GEOTEXTILE SHALL NOT BE STAPLED TO EXISTING TREES.
- WHILE NOT REQUIRED, WIRE MESH FENCE MAY BE USED TO SUPPORT THE GEOTEXTILE. WIRE FENCE SHALL BE FASTENED SECURELY TO THE UPSLOPE SIDE OF THE POSTS USING HEAVY-DUTY WIRE STAPLES AT LEAST 3/4" LONG. THE WIRE OR HOE RINGS, THE WIRE SHALL EXTEND INTO THE TRENCH A MINIMUM OF 6" AND SHALL NOT EXTEND MORE THAN 3" ABOVE THE ORIGINAL GROUND SURFACE.
- ALONG THE TOE OF FILLS, INSTALL THE SILT FENCE ALONG A LEVEL CONTOUR AND PROVIDE AN AREA BEHIND THE FENCE FOR RUNOFF TO POND AND SEDIMENT TO SETTLE. A MINIMUM DISTANCE OF 5 FEET FROM THE TOE OF THE FILL IS RECOMMENDED.
- THE HEIGHT OF THE SILT FENCE FROM THE GROUND SURFACE SHALL BE MINIMUM OF 24 INCHES AND SHALL NOT EXCEED 36 INCHES. HIGHER FENCES MAY INPOUND VOLUMES OF WATER SUFFICIENT TO CAUSE FAILURE OF THE STRUCTURE.

**MAINTENANCE REQUIREMENTS**

- CONTRACTOR SHALL INSPECT SILT FENCES IMMEDIATELY AFTER EACH RAINFALL AT LEAST DAILY DURING PROLONGED RAINFALL, AND WEEKLY DURING PERIODS OF NO RAINFALL. DAMAGED, COLLAPSED, UNINTRENCHED OR INEFFECTIVE SILT FENCES SHALL BE PROMPTLY REPAIRED OR REPLACED.
- SEDIMENT SHALL BE REMOVED FROM BEHIND SILT FENCE WHEN IT ACCUMULATES TO HALF THE EXPOSED GEOTEXTILE HEIGHT.
- SILT FENCES SHALL BE REMOVED WHEN ADEQUATE VEGETATIVE COVER IS ATTAINED AS APPROVED BY THE CITY.

City of Colorado Springs Stormwater Quality Figure SF-2 Silt Fence Construction Detail and Maintenance Requirements

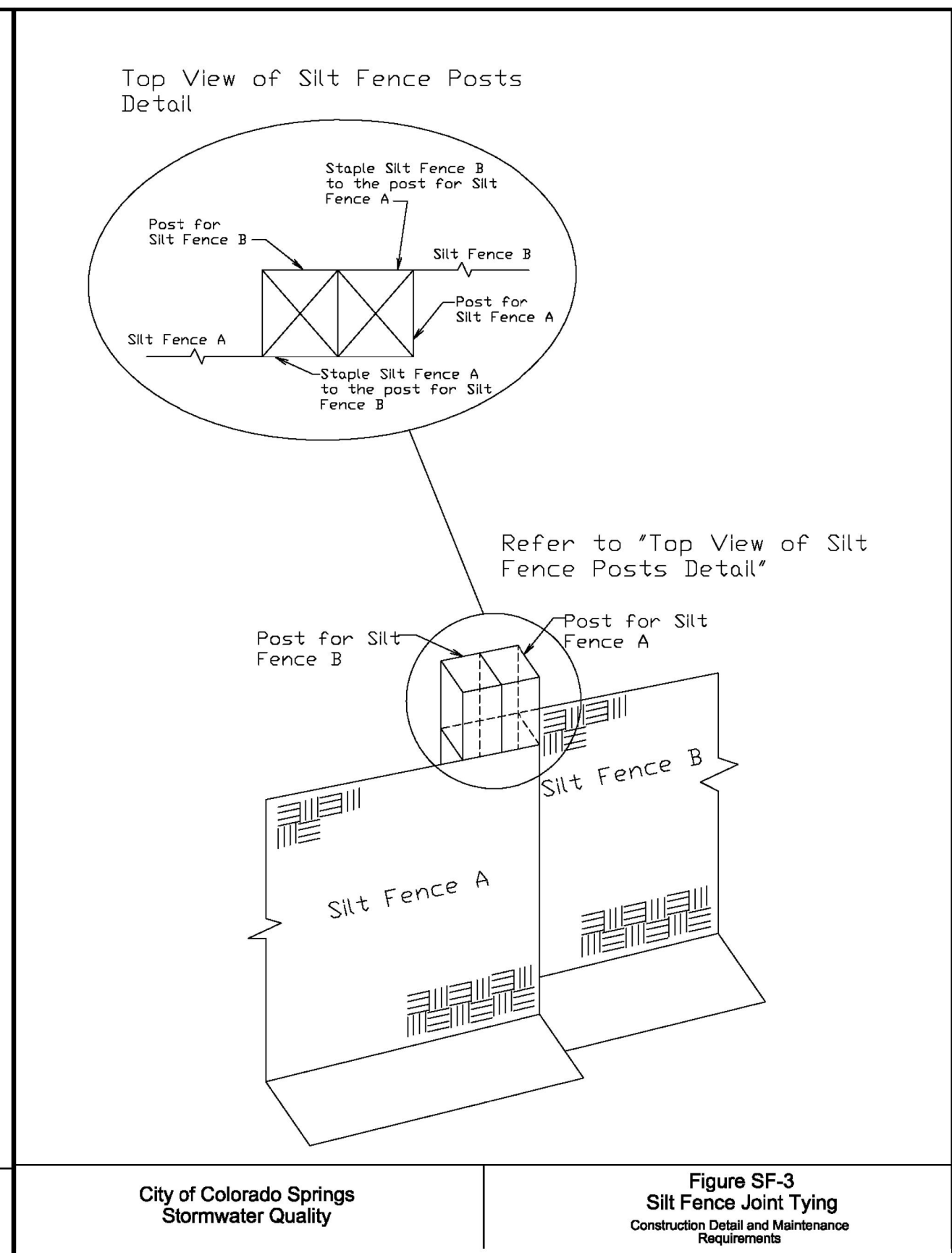

**Top View of Silt Fence Posts Detail**

Refer to "Top View of Silt Fence Posts Detail"

City of Colorado Springs Stormwater Quality Figure SF-3 Silt Fence Joint Tying Construction Detail and Maintenance Requirements

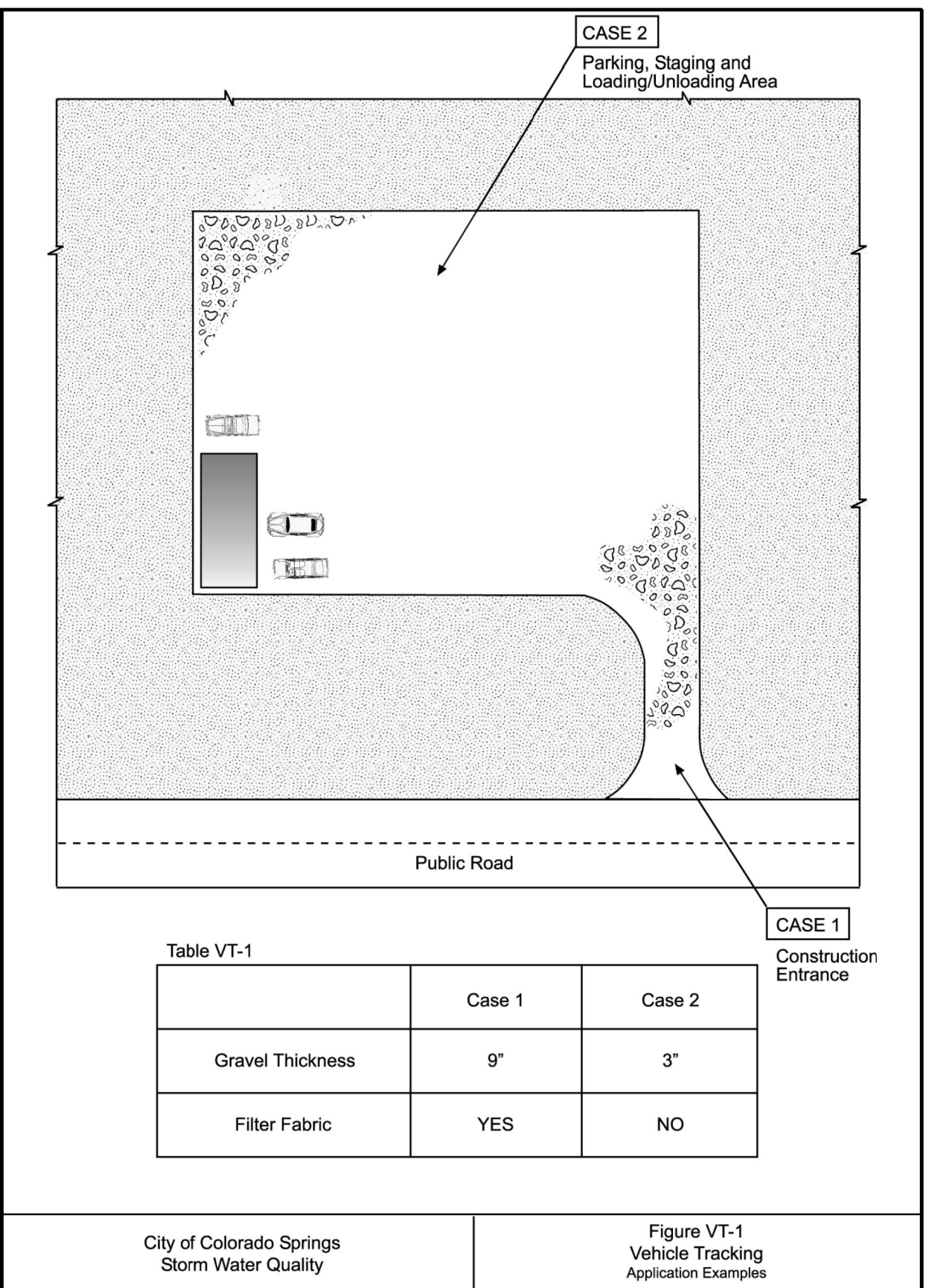
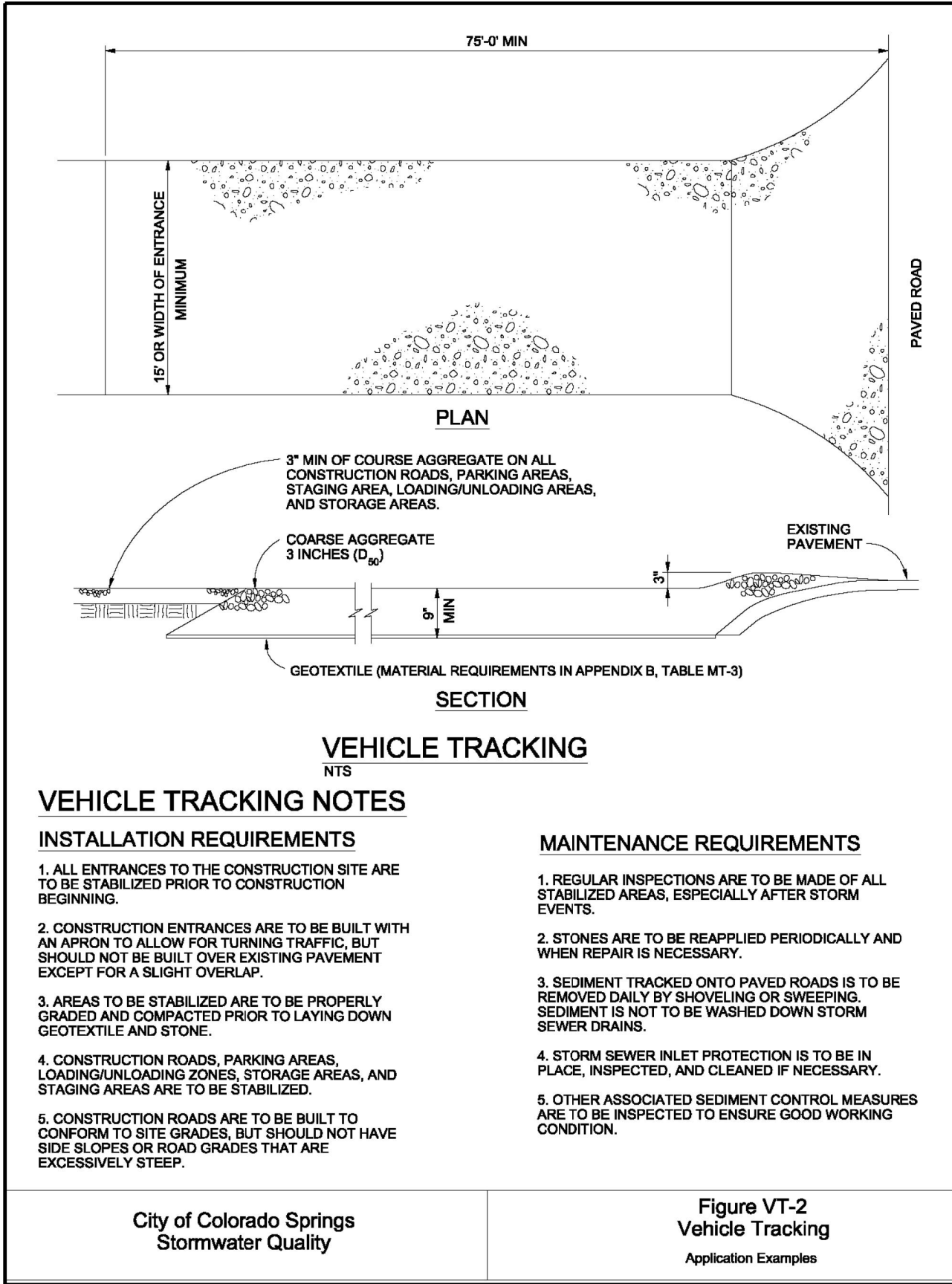

Table VT-1

	Case 1	Case 2
Gravel Thickness	9"	3"
Filter Fabric	YES	NO

City of Colorado Springs Storm Water Quality Figure VT-1 Vehicle Tracking Application Examples



**VEHICLE TRACKING NOTES**

**INSTALLATION REQUIREMENTS**

- ALL ENTRANCES TO THE CONSTRUCTION SITE ARE TO BE STABILIZED PRIOR TO CONSTRUCTION BEGINNING.
- CONSTRUCTION ENTRANCES ARE TO BE BUILT WITH AN APRON TO ALLOW FOR TURNING TRAFFIC, BUT SHOULD NOT BE BUILT OVER EXISTING PAVEMENT EXCEPT FOR A SLIGHT OVERLAP.
- AREAS TO BE STABILIZED ARE TO BE PROPERLY GRADED AND COMPACTED PRIOR TO LAYING DOWN GEOTEXTILE AND STONE.
- CONSTRUCTION ROADS, PARKING AREAS, LOADING/UNLOADING ZONES, STORAGE AREAS, AND STAGING AREAS ARE TO BE STABILIZED.
- CONSTRUCTION ROADS ARE TO BE BUILT TO CONFORM TO SITE GRADES, BUT SHOULD NOT HAVE SIDE SLOPES OR ROAD GRADES THAT ARE EXCESSIVELY STEEP.

**MAINTENANCE REQUIREMENTS**

- REGULAR INSPECTIONS ARE TO BE MADE OF ALL STABILIZED AREAS, ESPECIALLY AFTER STORM EVENTS.
- STONES ARE TO BE REPLACED PERIODICALLY AND WHEN REPAIR IS NECESSARY.
- SEDIMENT TRACKED ONTO PAVED ROADS IS TO BE REMOVED DAILY BY SHOVELING OR SWEEPING. SEDIMENT IS NOT TO BE WASHED DOWN STORM SEWER DRAINS.
- STORM SEWER INLET PROTECTION IS TO BE IN PLACE, INSPECTED, AND CLEANED IF NECESSARY.
- OTHER ASSOCIATED SEDIMENT CONTROL MEASURES ARE TO BE INSPECTED TO ENSURE GOOD WORKING CONDITION.

City of Colorado Springs Stormwater Quality Figure VT-2 Vehicle Tracking Application Examples

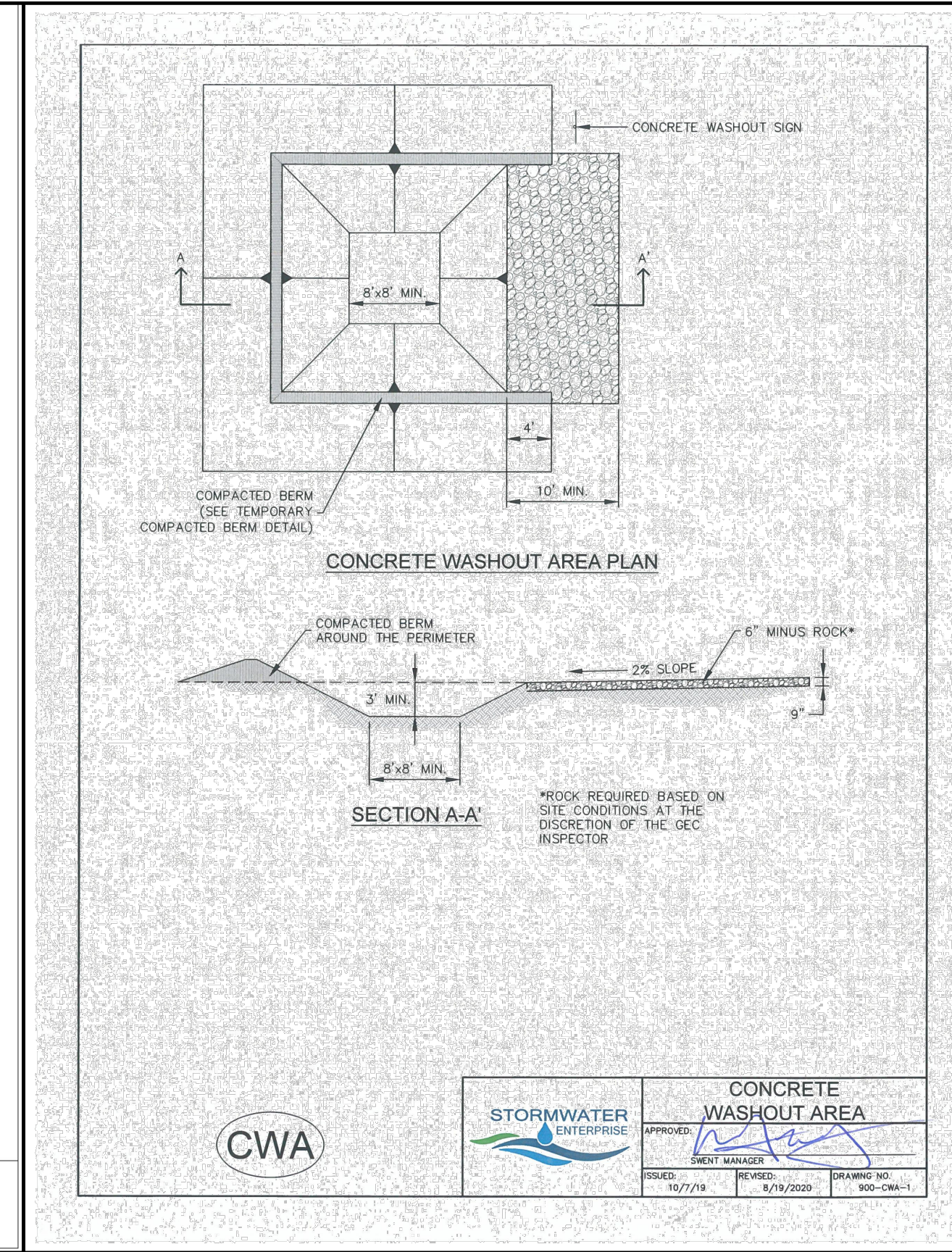

**INSTALLATION NOTES**

- SEE PLAN VIEW FOR LOCATION OF CONCRETE WASHOUT AREA.
- LOCATE AT LEAST 50' AWAY FROM STATE WATERS MEASURED HORIZONTALLY.
- AN IMPERMEABLE LINER (16 MIL. MINIMUM THICKNESS) IS REQUIRED IF CONCRETE WASH AREA IS LOCATED WITHIN 400' OF STATE WATERS OR 1000' OF WELLS OR DRINKING WATER SOURCES.
- DO NOT LOCATE IN AREAS WHERE SHALLOW GROUNDWATER MAY BE PRESENT.
- THE CONCRETE WASH AREA SHALL BE INSTALLED PRIOR TO CONCRETE PLACEMENT ON SITE.
- CONCRETE WASH AREA SHALL INCLUDE A FLAT SUBSURFACE PIT THAT IS AT LEAST 8' BY 8'.
- BERM SURROUNDING SIDES AND BACK OF CONCRETE WASH AREA SHALL HAVE A MINIMUM HEIGHT OF 2 FEET.
- CONCRETE WASH AREA ENTRANCE SHALL BE SLOPED 2% TOWARDS THE CONCRETE WASH AREA.
- SIGNS SHALL BE PLACED AT THE CONCRETE WASH AREA.
- USE EXCAVATED MATERIAL FOR PERIMETER BERM CONSTRUCTION.

**MAINTENANCE NOTES**

- FREQUENT OBSERVATIONS AND MAINTENANCE ARE NECESSARY TO MAINTAIN CONTROL MEASURES IN EFFECTIVE OPERATING CONDITION. INSPECTIONS AND CORRECTIVE MEASURES SHOULD BE DOCUMENTED THOROUGHLY.
- THE CONCRETE WASH AREA SHALL BE REPAIRED, CLEANED, OR ENLARGED AS NECESSARY TO MAINTAIN CAPACITY FOR CONCRETE WASTE. CONCRETE MATERIALS ACCUMULATED IN THE PIT SHALL BE REMOVED ONCE THE MATERIALS HAVE REACHED A DEPTH OF 3/4 THE HEIGHT OF THE CONCRETE WASH AREA.
- CONCRETE WASHOUT WATER, WASTED PIECES OF CONCRETE AND ALL OTHER DEBRIS IN THE SUBSURFACE PIT SHALL BE TRANSPORTED FROM THE JOB SITE IN A WATER-TIGHT CONTAINER AND DISPOSED OF PROPERLY.
- THE CONCRETE WASH AREA SHALL REMAIN IN PLACE UNTIL ALL CONCRETE FOR THE PROJECT IS PLACED.
- PERMANENTLY STABILIZE AREA AFTER CONCRETE WASH AREA IS REMOVED.

City of Colorado Springs Stormwater Quality Figure VT-2 Vehicle Tracking Application Examples

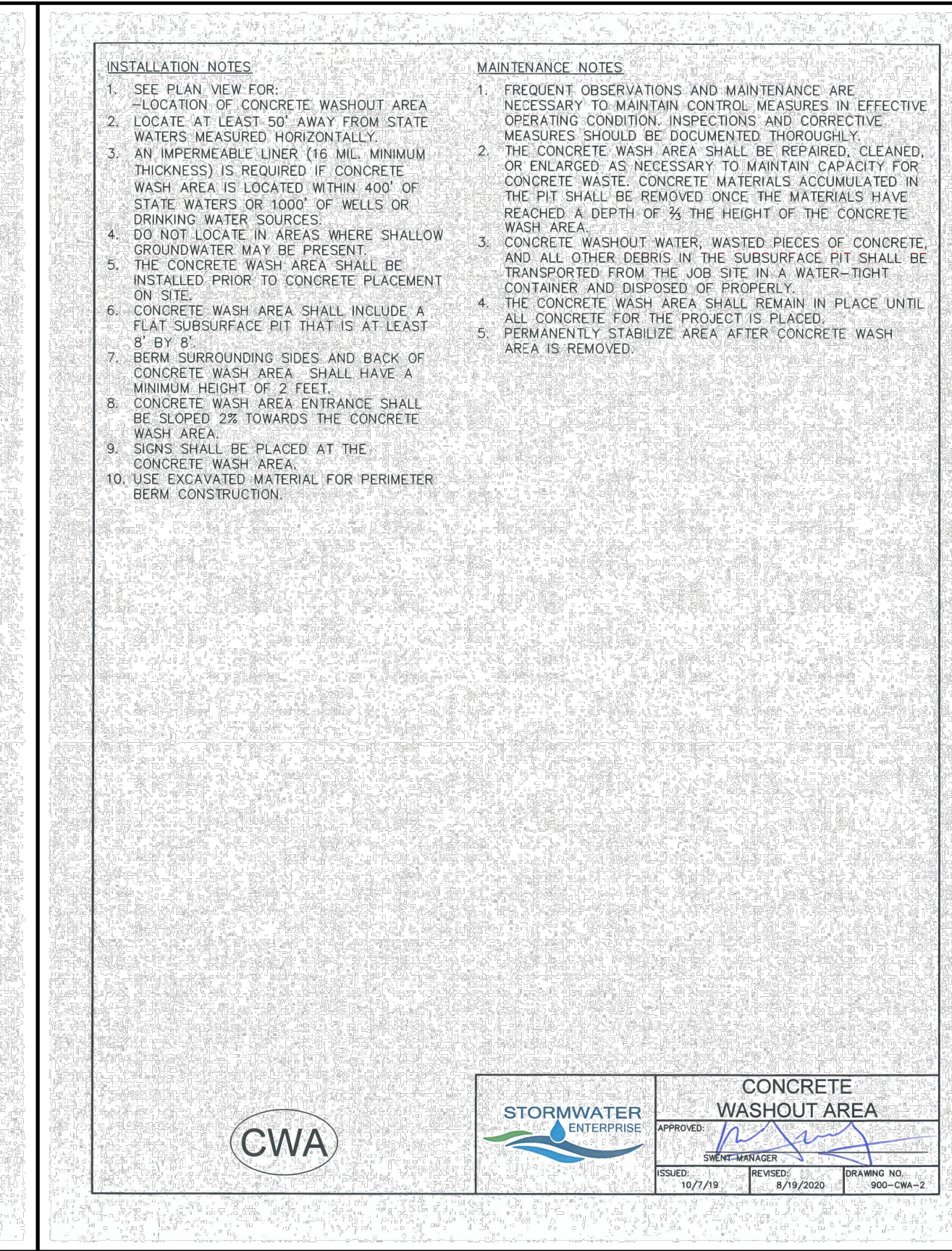

**INSTALLATION NOTES**

- SEE PLAN VIEW FOR LOCATION OF CONCRETE WASHOUT AREA.
- LOCATE AT LEAST 50' AWAY FROM STATE WATERS MEASURED HORIZONTALLY.
- AN IMPERMEABLE LINER (16 MIL. MINIMUM THICKNESS) IS REQUIRED IF CONCRETE WASH AREA IS LOCATED WITHIN 400' OF STATE WATERS OR 1000' OF WELLS OR DRINKING WATER SOURCES.
- DO NOT LOCATE IN AREAS WHERE SHALLOW GROUNDWATER MAY BE PRESENT.
- THE CONCRETE WASH AREA SHALL BE INSTALLED PRIOR TO CONCRETE PLACEMENT ON SITE.
- CONCRETE WASH AREA SHALL INCLUDE A FLAT SUBSURFACE PIT THAT IS AT LEAST 8' BY 8'.
- BERM SURROUNDING SIDES AND BACK OF CONCRETE WASH AREA SHALL HAVE A MINIMUM HEIGHT OF 2 FEET.
- CONCRETE WASH AREA ENTRANCE SHALL BE SLOPED 2% TOWARDS THE CONCRETE WASH AREA.
- SIGNS SHALL BE PLACED AT THE CONCRETE WASH AREA.
- USE EXCAVATED MATERIAL FOR PERIMETER BERM CONSTRUCTION.

**MAINTENANCE NOTES**

- FREQUENT OBSERVATIONS AND MAINTENANCE ARE NECESSARY TO MAINTAIN CONTROL MEASURES IN EFFECTIVE OPERATING CONDITION. INSPECTIONS AND CORRECTIVE MEASURES SHOULD BE DOCUMENTED THOROUGHLY.
- THE CONCRETE WASH AREA SHALL BE REPAIRED, CLEANED, OR ENLARGED AS NECESSARY TO MAINTAIN CAPACITY FOR CONCRETE WASTE. CONCRETE MATERIALS ACCUMULATED IN THE PIT SHALL BE REMOVED ONCE THE MATERIALS HAVE REACHED A DEPTH OF 3/4 THE HEIGHT OF THE CONCRETE WASH AREA.
- CONCRETE WASHOUT WATER, WASTED PIECES OF CONCRETE AND ALL OTHER DEBRIS IN THE SUBSURFACE PIT SHALL BE TRANSPORTED FROM THE JOB SITE IN A WATER-TIGHT CONTAINER AND DISPOSED OF PROPERLY.
- THE CONCRETE WASH AREA SHALL REMAIN IN PLACE UNTIL ALL CONCRETE FOR THE PROJECT IS PLACED.
- PERMANENTLY STABILIZE AREA AFTER CONCRETE WASH AREA IS REMOVED.

City of Colorado Springs Stormwater Quality Figure VT-2 Vehicle Tracking Application Examples

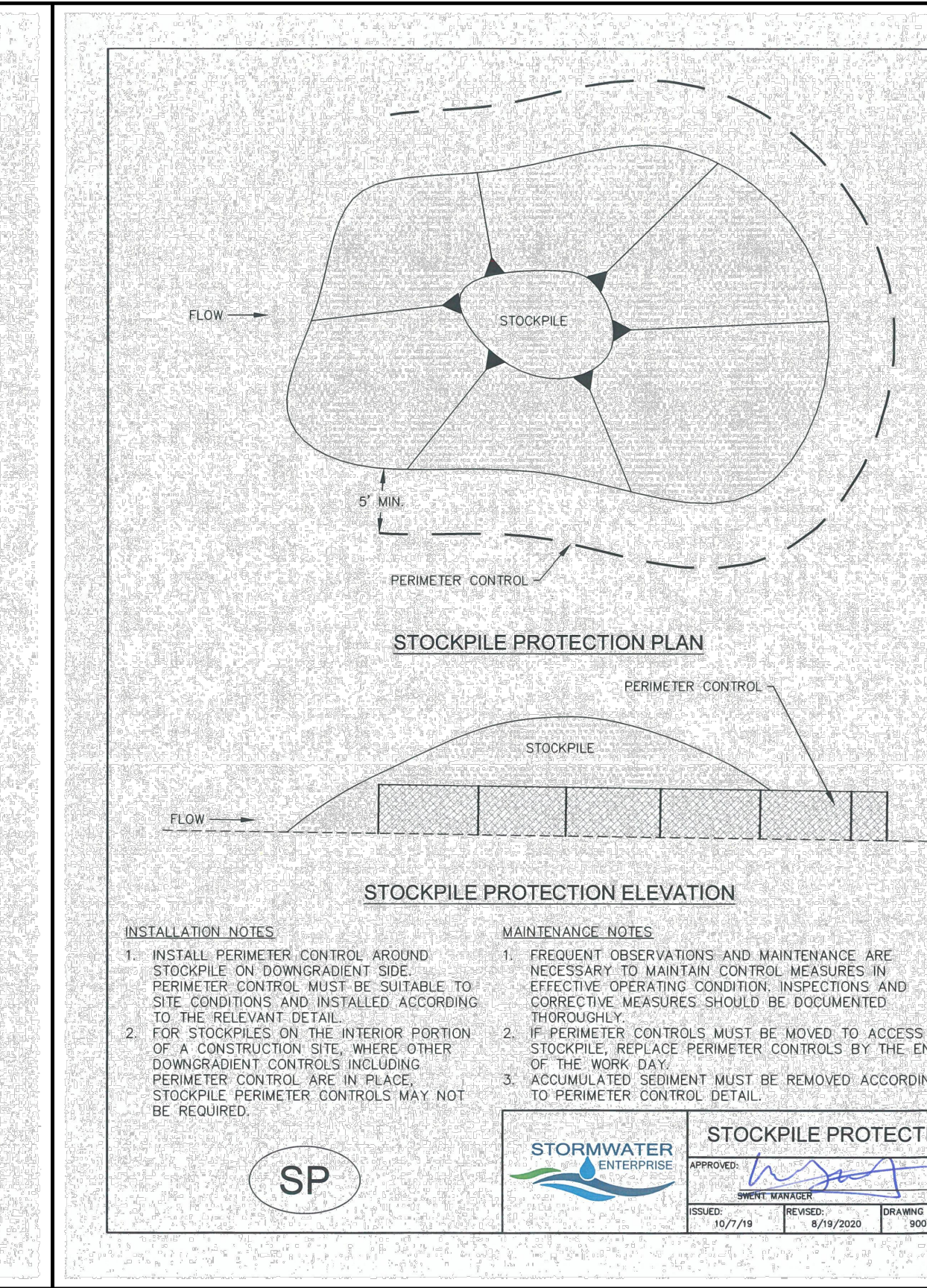

**INSTALLATION NOTES**

- INSTALL PERIMETER CONTROL AROUND STOCKPILE ON DOWNGRADIENT SIDE.
- PERIMETER CONTROL MUST BE SUITABLE TO SITE CONDITIONS AND INSTALLED ACCORDING TO THE RELEVANT DETAIL.
- FOR STOCKPILES ON THE INTERIOR PORTION OF A CONSTRUCTION SITE, WHERE OTHER DOWNGRADIENT CONTROLS INCLUDING PERIMETER CONTROL ARE IN PLACE, STOCKPILE PERIMETER CONTROLS MAY NOT BE REQUIRED.

**MAINTENANCE NOTES**

- FREQUENT OBSERVATIONS AND MAINTENANCE ARE NECESSARY TO MAINTAIN CONTROL MEASURES IN EFFECTIVE OPERATING CONDITION. INSPECTIONS AND CORRECTIVE MEASURES SHOULD BE DOCUMENTED THOROUGHLY.
- IF PERIMETER CONTROLS MUST BE MOVED TO ACCESS STOCKPILE, REPLACE PERIMETER CONTROLS BY THE END OF THE WORK DAY.
- ACCUMULATED SEDIMENT MUST BE REMOVED ACCORDING TO PERIMETER CONTROL DETAIL.

City of Colorado Springs Stormwater Quality Figure VT-2 Vehicle Tracking Application Examples

REVISION

NO.	REVISION	DATE
2ND	SUBMISSION	9/1/2022

R&R ENGINEERS-SURVEYORS, INC.  
 1635 WEST 13TH AVENUE, SUITE 310  
 DENVER, COLORADO 80204  
 PHONE: 303-753-6730

MAYBERRY PUD PH 1 - FILING NO. 1

SITE ADDRESS: MAYBERRY, COLORADO SPRINGS EL PASO COUNTY

PREPARED FOR: MAYBERRY COMMUNITIES, LLC  
 3296 DEVINE HEIGHTS #208  
 COLORADO SPRINGS, CO 80922

GESC PLANS

JOB NO. MC22110  
 ORG. SUBM. DATE 06/16/2022  
 DWN: LAO CHKD: CJD  
 NAME

PATH: P:\MC22110\_MAYBERRY\_FILING\_NO.\_3\ENGINEERING\DRAWINGS\PLANS\GDS - GESC - E&S DETAILS.DWG, PLOT DATE: 8/29/2022 2:58:38 PM, B:\L\LIN\GDRADY



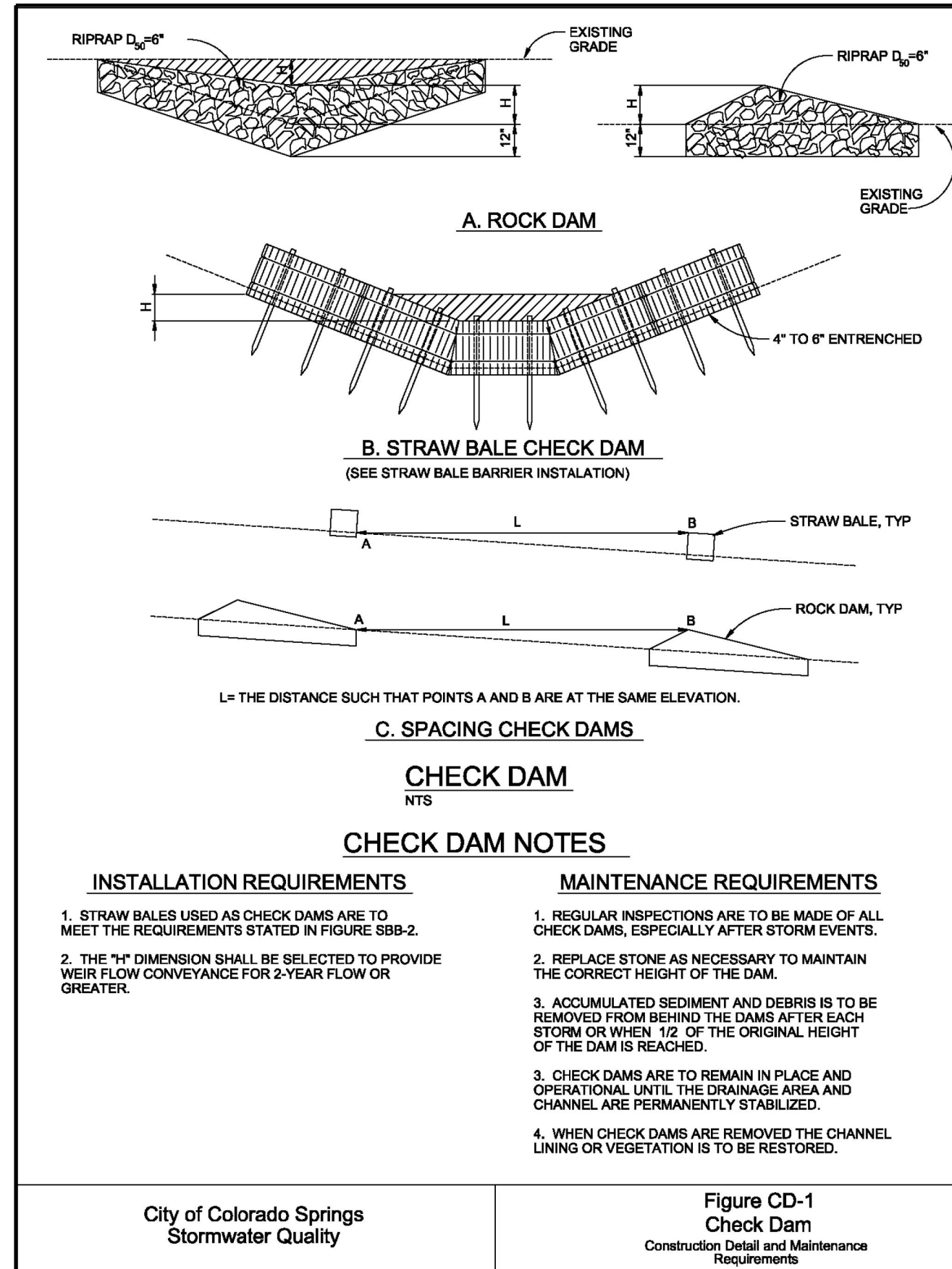

City of Colorado Springs Stormwater Quality

Figure CD-1 Check Dam Construction Detail and Maintenance Requirements

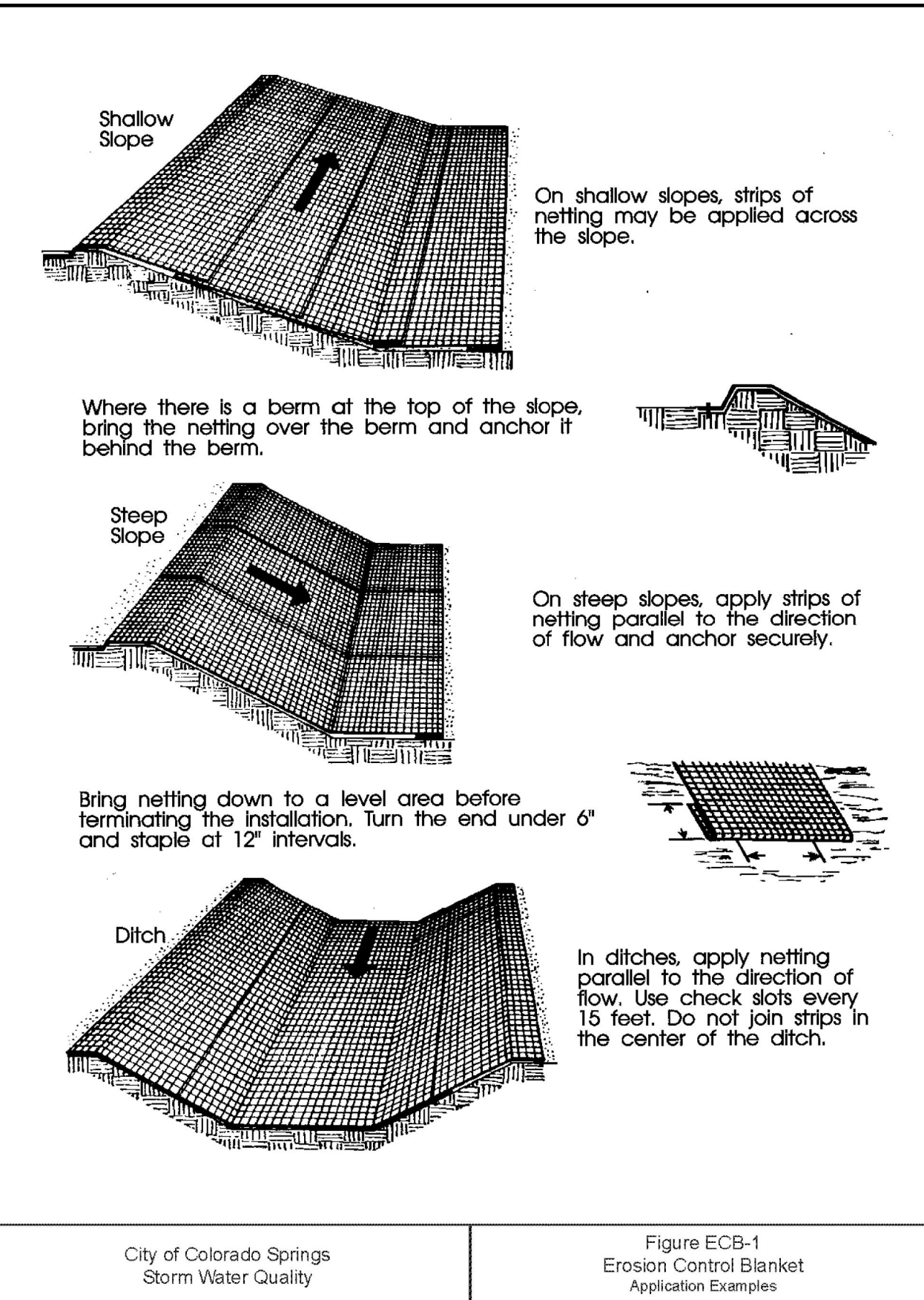

City of Colorado Springs Storm Water Quality

Figure ECB-1 Erosion Control Blanket Application Examples

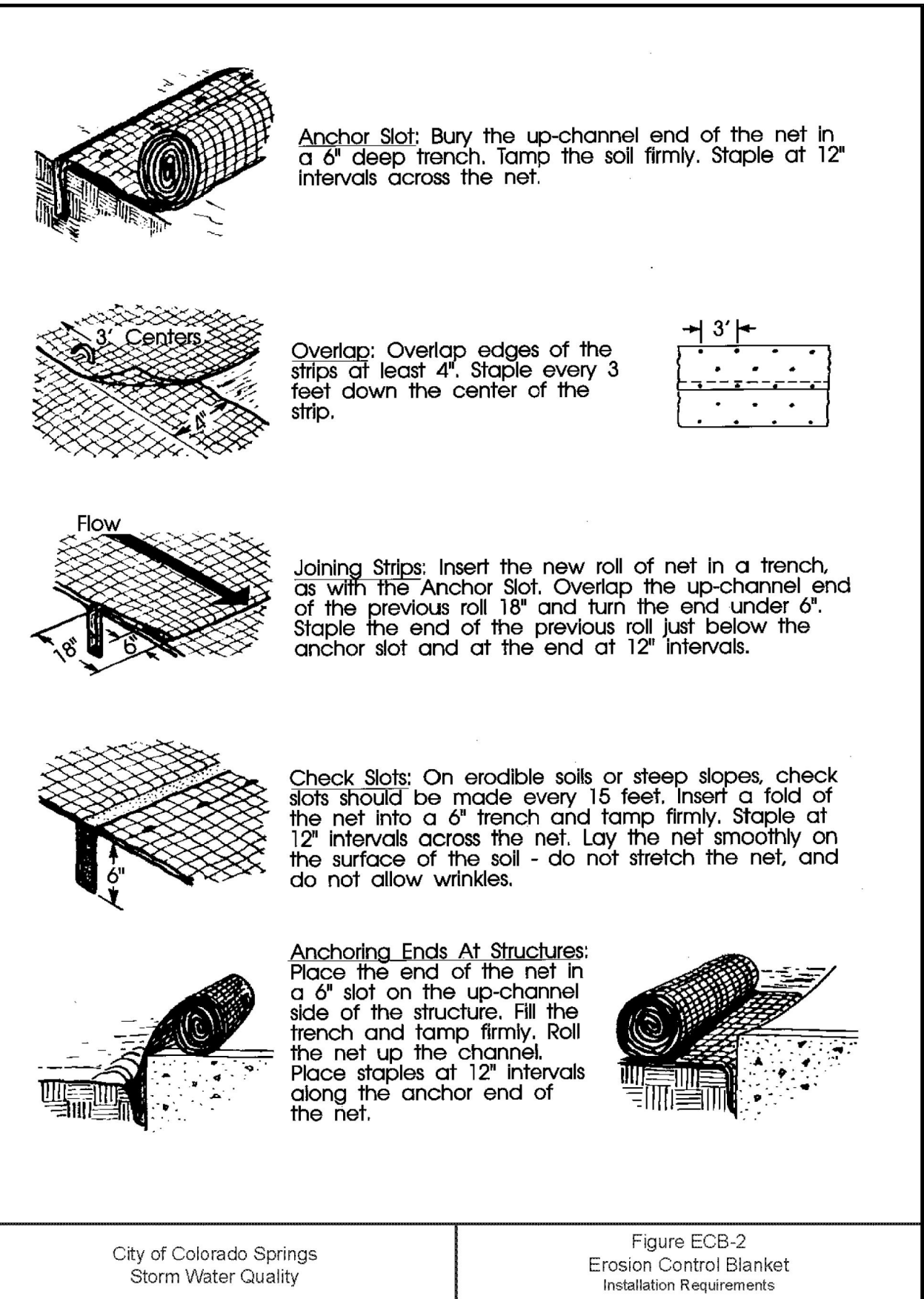

City of Colorado Springs Storm Water Quality

Figure ECB-2 Erosion Control Blanket Installation Requirements

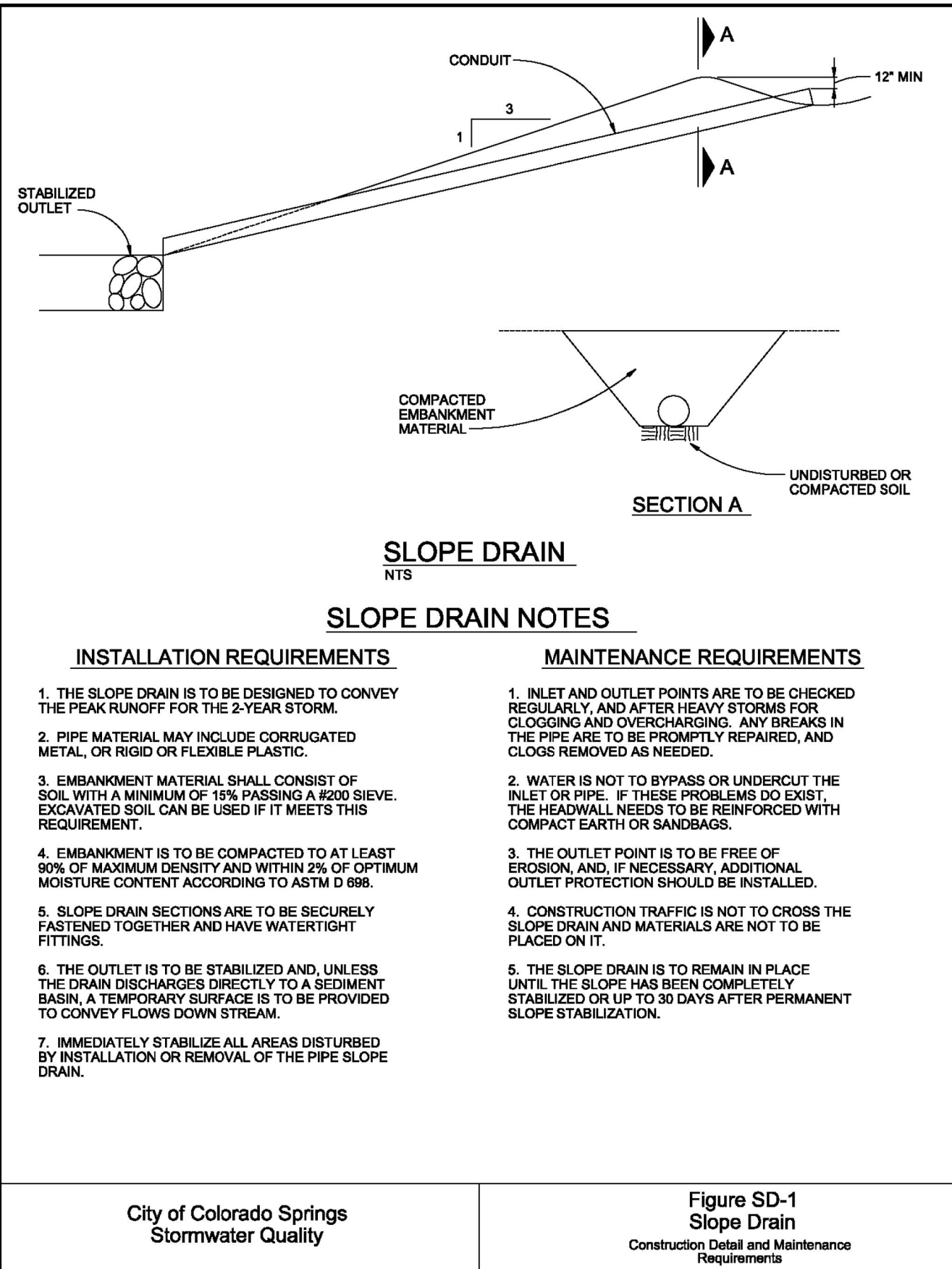

City of Colorado Springs Stormwater Quality

Figure SD-1 Slope Drain Construction Detail and Maintenance Requirements

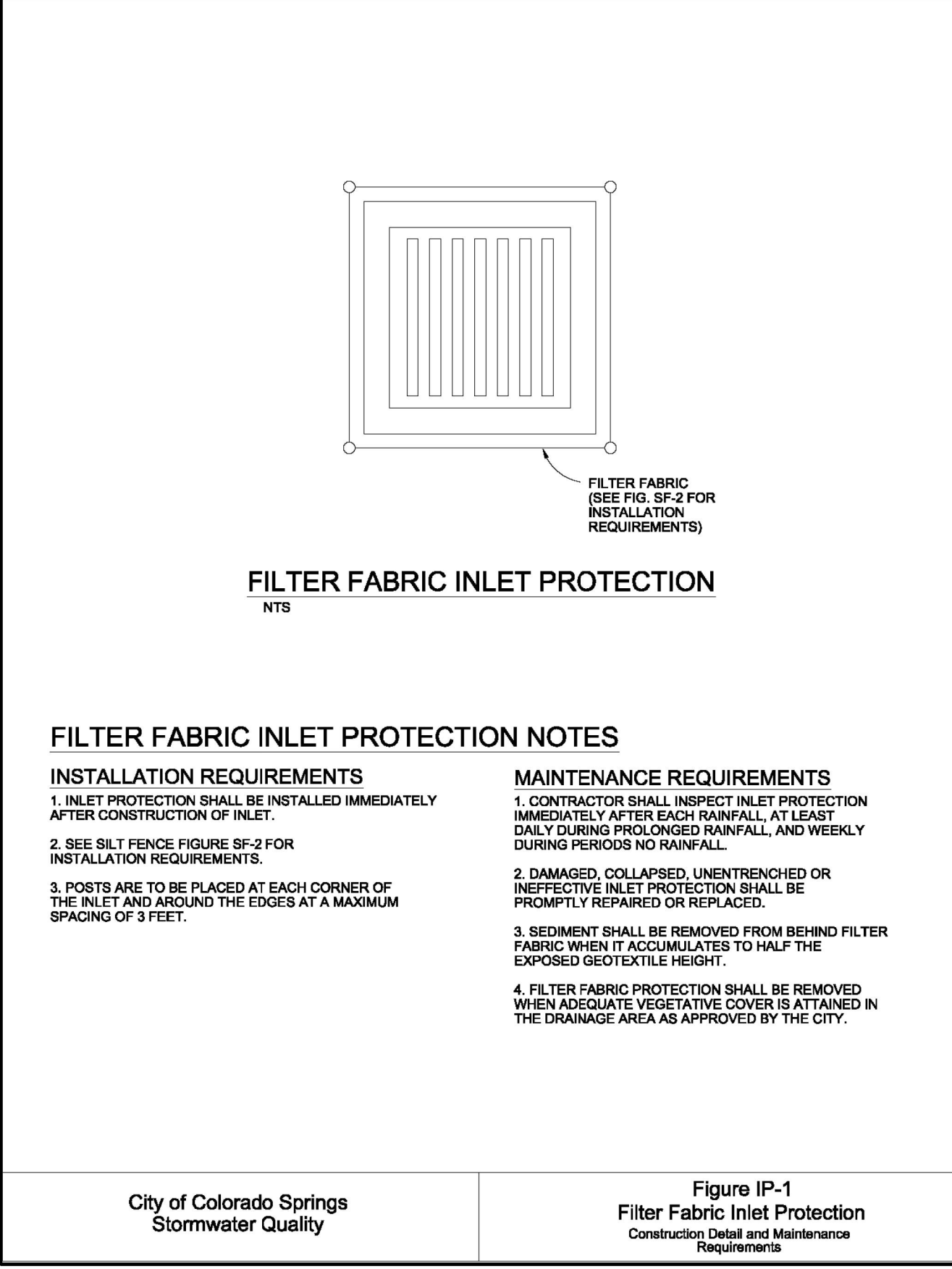

City of Colorado Springs Stormwater Quality

Figure IP-1 Filter Fabric Inlet Protection Construction Detail and Maintenance Requirements

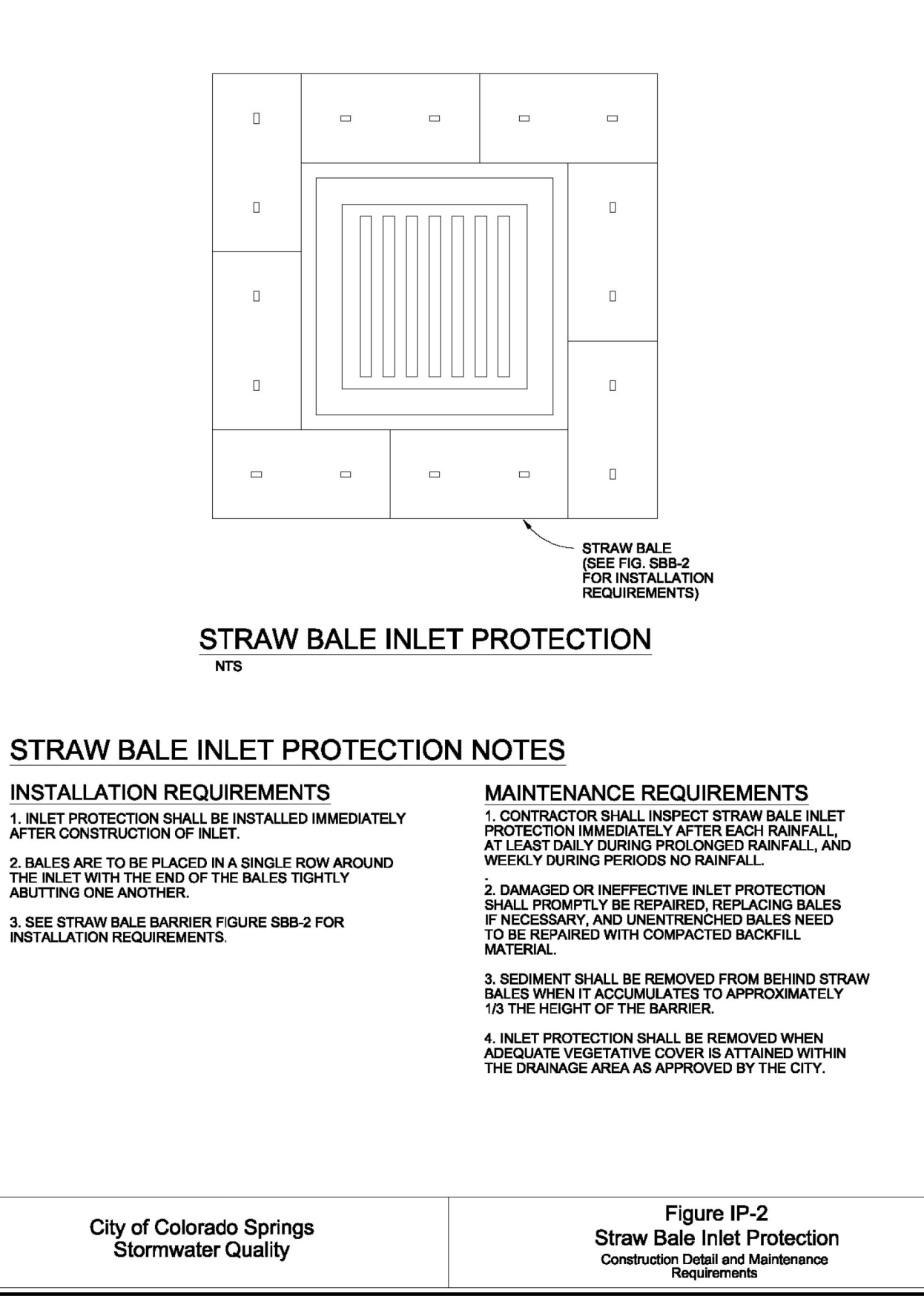

City of Colorado Springs Stormwater Quality

Figure IP-2 Straw Bale Inlet Protection Construction Detail and Maintenance Requirements

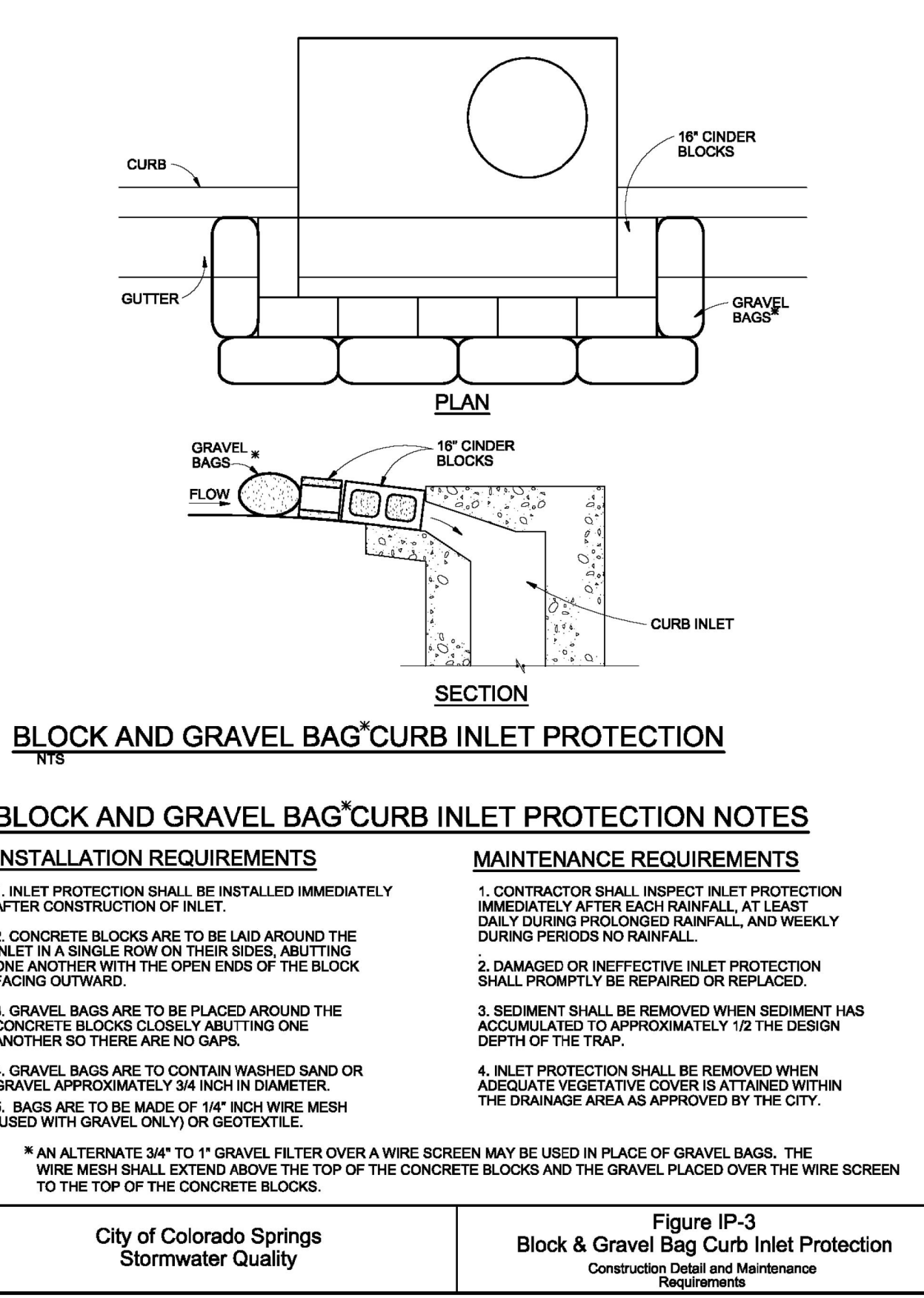

City of Colorado Springs Stormwater Quality

Figure IP-3 Block & Gravel Bag Curb Inlet Protection Construction Detail and Maintenance Requirements

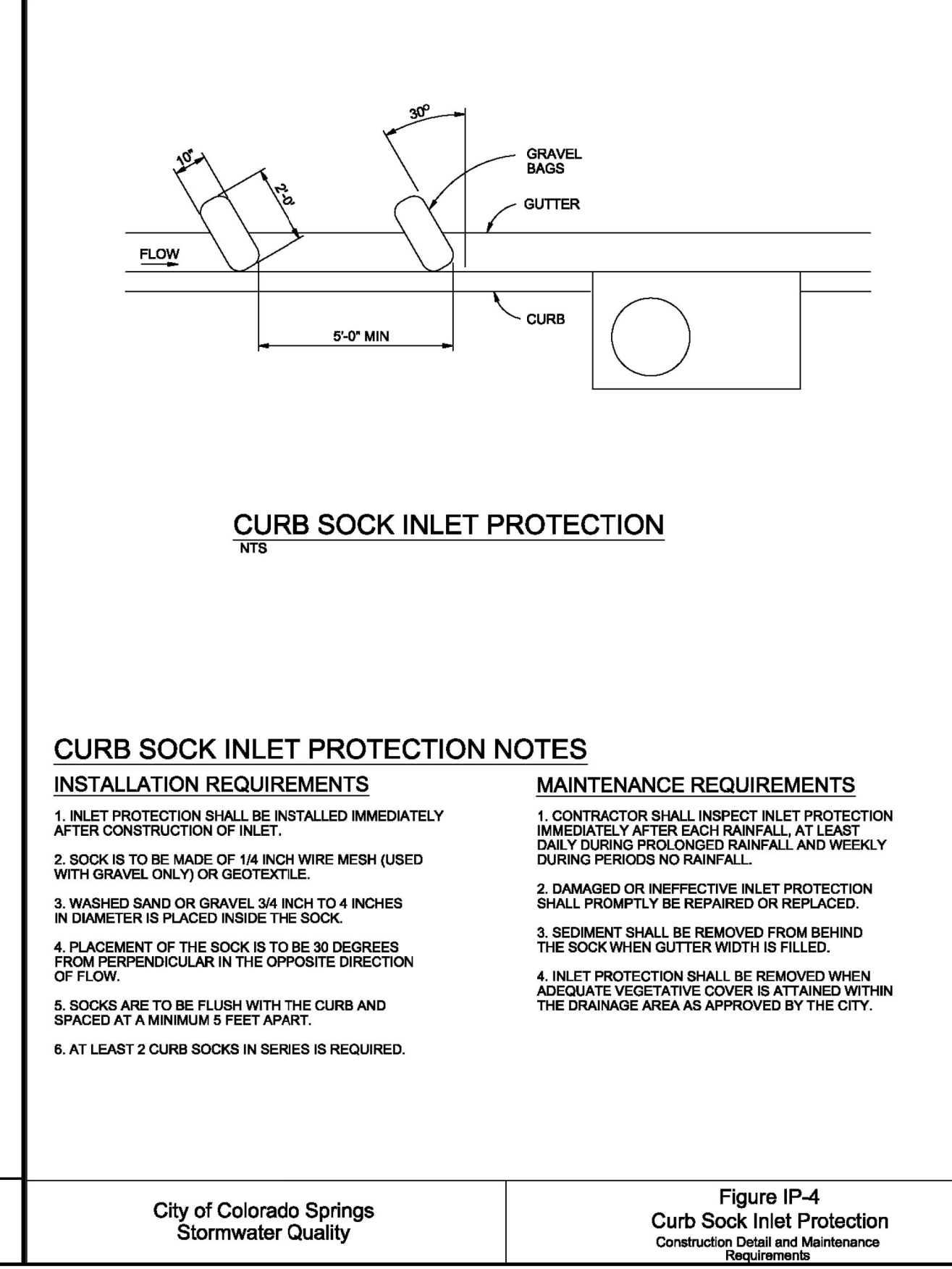

City of Colorado Springs Stormwater Quality

Figure IP-4 Curb Sock Inlet Protection Construction Detail and Maintenance Requirements

DATE	9/1/2022
BY	
REVISION	
NO.	2ND SUBMISSION

**R&R ENGINEERS-SURVEYORS, INC.**  
1635 WEST 13TH AVENUE, SUITE 310  
DENVER, COLORADO 80204  
PHONE: 303-753-6730

ENGINEERS SURVEYORS

JOB NO.	MC22110
ORG. SUBM. DATE	06/16/2022
DWN:	LAO
NAME	CHD: CJJ

PATH: P:\MC22110\_MAYBERRY\_PUD PH 1 - FILING NO. 1 - ENGINEERING\1. DRAWINGS\IP-1\IP-1.DWG - GESC - E&S DETAILS.DWG, PLOT DATE: 8/20/2022 2:58:49 PM, BULKLINE.DWG



NO.	REVISION	DATE
2ND	SUBMISSION	9/1/2022

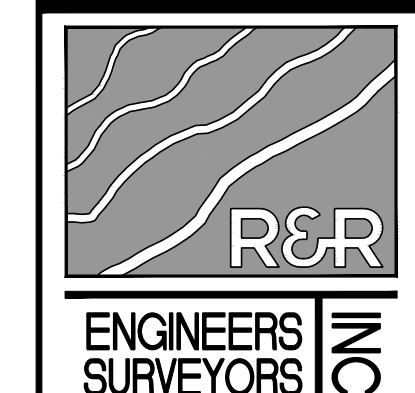

**R&R ENGINEERS-SURVEYORS, INC.**  
1635 WEST 13TH AVENUE, SUITE 310  
DENVER, COLORADO 80204  
PHONE: 303-753-6730

WWW.RRENINEERS.COM

**MAYBERRY PUD PH 1 - FILING NO. 1**  
SITE ADDRESS: MAYBERRY, COLORADO SPRINGS  
EL PASO COUNTY  
PREPARED FOR: MAYBERRY COMMUNITIES, LLC  
3296 DEVINE HEIGHTS #208  
COLORADO SPRINGS, CO 80922

JOB NO.	MC22110
ORG. SUBM. DATE	06/16/2022
DWN: LAO	CHKD: CJD
NAME	

E&S DETAILS

C8.8

include detail for - RRB for culvert protection

RRB detail for culvert protection has been added on sheet C8.6.

**Table SBB-1**

Straw Bale Barrier Used as Perimeter Control	Case 1 DA < 1.0 AC	Case 2 DA > 1.0 AC
Continuous Grade	OK <sup>(1)</sup>	OK <sup>(1)</sup>
Area of Concentrated Flow	OK <sup>(2)</sup>	NO <sup>(3)</sup>

(1) Temporary Swale or Silt Fence may be used as alternative to a Straw Bale Barrier.  
(2) Straw Bale Check Dam may be used at low points.  
(3) Sediment Basin is required for concentrated flow from drainage areas > 1.0 AC.

City of Colorado Springs Storm Water Quality

**STRAW BALE BARRIER NOTES**

**INSTALLATION REQUIREMENTS**

- STRAW BALE BARRIERS SHALL BE INSTALLED PRIOR TO ANY LAND DISTURBING ACTIVITIES.
- BALES SHALL CONSIST OF APPROXIMATELY 5 CUBIC FEET OF CERTIFIED WHEED FREE HAY OR STRAW AND WEIGH NOT LESS THAN 35 POUNDS.
- BALES ARE TO BE PLACED IN A SINGLE ROW WITH THE END OF THE BALES TIGHTLY ADJUTING ONE ANOTHER.
- EACH BALE IS TO BE SECURELY ANCHORED WITH AT LEAST TWO STAKES AND THE FIRST STAKE IS TO BE DRIVEN TOWARD THE PREVIOUSLY LAID BALE TO FORCE THE BALES TOGETHER.
- STAKES ARE TO BE A MINIMUM OF 42 INCHES LONG. METAL STAKES SHALL BE STANDARD "T" OR "U" TYPE WITH MINIMUM WEIGHT OF 1.33 POUNDS PER LINEAR FOOT. WOOD STAKES SHALL HAVE A MINIMUM DIAMETER OR CROSS SECTION DIMENSION OF 2 INCHES.
- BALES ARE TO BE BOUND WITH EITHER WIRE OR STRING AND ORIENTED SUCH THAT THE BINDINGS ARE AROUND THE SIDES AND NOT ALONG THE TOPS AND BOTTOMS OF THE BALE.
- GAPS BETWEEN BALES ARE TO BE CHINKED (FILLED BY WEDGING) WITH STRAW OR THE SAME MATERIAL OF THE BALE.
- END BALES ARE TO EXTEND UPSLOPE SO THE TRAPPED RUNOFF CANNOT FLOW AROUND THE ENDS OF THE BARRIER.

**MAINTENANCE REQUIREMENTS**

- CONTRACTOR SHALL INSPECT STRAW BALE BARRIERS IMMEDIATELY AFTER EACH RAINFALL AT LEAST DAILY DURING PROLONGED RAINFALL AND WEEKLY DURING PERIODS NO RAINFALL.
- DAMAGED OR INEFFECTIVE BARRIERS SHALL PROMPTLY BE REPAIRED, REPLACING BALES IF NECESSARY, AND UNTRENCHED BALES NEED TO BE REPAIRED WITH COMPACTED BACKFILL MATERIAL.
- STRAW BALE BARRIERS SHALL BE REMOVED WHEN IT ACCUMULATES TO APPROXIMATELY 1/2 THE HEIGHT OF THE BARRIER.
- STRAW BALE BARRIERS SHALL BE REMOVED WHEN ADEQUATE VEGETATIVE COVER IS ATTAINED AS APPROVED BY THE CITY.

City of Colorado Springs Stormwater Quality

the proposed grass is not on this list

This chart is for the temporary seeding which specifies which seed mix to use during what time of year. Permanent seed mix has been added to the stormwater detail sheets C8.9.

**RECOMMEND**

SPECIES (COMMON NAME)	GROWTH SEASON	SEED DATE	PLANTING DEPTH (INCHES)
1. OATS	COOL	MARCH 1	1-2
2. SPRING WHEAT	COOL	MARCH 1	1-2
3. SPRING BARLEY	COOL	MARCH 1	1-2
4. ANNUAL RYEGRASS	COOL	MARCH 1	1/2
5. MILLET	WARM	MAY 16 - JULY 15	3-15
6. SUDANGRASS	WARM	MAY 16 - JULY 15	5-10
7. SORGHUM	WARM	MAY 16 - JULY 15	5-10
8. WINTER WHEAT	COOL	SEPTEMBER 1 - 30	20-35
9. WINTER BARLEY	COOL	SEPTEMBER 1 - 30	20-35
10. WINTER RYE	COOL	SEPTEMBER 1 - 30	20-35
11. TRITICALE	COOL	SEPTEMBER 1 - 30	25-40

THIS TABLE WAS TAKEN FROM UDPCCD FOR RECOMMENDED ANNUAL GRASSES FOR THE DENVER METROPOLITAN AREA. THIS TABLE MAY BE USED UNLESS A SITE-SPECIFIC SEED MIX IS REQUESTED AND APPROVED.

**TABLE TS-1**

**TEMPORARY SEEDING NOTES**

**INSTALLATION REQUIREMENTS**

- DISTURBED AREAS ARE TO BE SEEDDED WITHIN 21 DAYS AFTER CONSTRUCTION ACTIVITY OR GRADING ENDS IF SEASON ALLOWS.
- IF NECESSARY, SOIL IS TO BE CONDITIONED FOR PLANT GROWTH BY APPLYING TOPSOIL, FERTILIZER, OR LIME.
- SOIL IS TO BE FILLED IMMEDIATELY PRIOR TO APPLYING SEEDS. COMPACT SOILS ESPECIALLY NEED TO BE LOOSENED.
- SEEDDED DEPTH IS TO BE 4 INCHES FOR SLOPES FLATTER THAN 2:1, AND 1 INCH FOR SLOPES STEEPER THAN 2:1.
- ANNUAL GRASSES LISTED IN TABLE TS-1 ARE TO BE USED FOR TEMPORARY SEEDING. SEED MIXES ARE NOT TO CONTAIN ANY NOXIOUS WEED SEEDS INCLUDING RUSSIAN OR CANADIAN THISTLE, COMPRESSO, PURPLE LOOSESTRIFE, EUROPEAN BINDWEED, JOHNSON GRASS, AND LEAFY SPURGE.
- TABLE TS-1 ALSO PROVIDES REQUIREMENTS FOR SEEDING RATES, SEEDING DATES, AND PLANTING DEPTHS FOR THE APPROVED TYPES OF ANNUAL GRASSES.
- SEEDING IS TO BE APPLIED USING MECHANICAL TYPE DRILLS EXCEPT WHERE SLOPES ARE STEEP OR ACCESS IS LIMITED THEN HYDRAULIC SEEDING MAY BE USED.
- ALL SEEDDED AREAS ARE TO BE MULCHED (SEE FACTSHEET ON MULCHING).
- IF HYDRAULIC SEEDING IS USED THEN HYDRAULIC MULCHING SHALL BE DONE SEPARATELY TO AVOID SEEDS BECOMING ENCAPSULATED IN THE MULCH.

**MAINTENANCE REQUIREMENTS**

- REGULAR INSPECTIONS ARE TO BE MADE OF ALL SEEDDED AREAS TO ENSURE GROWTH.
- AREAS WHERE GROWTH IS NOT OCCURRING QUICKLY OR THE MULCH HAS BEEN REMOVED SHALL BE RE-SEEDDED AS SOON AS POSSIBLE AND RE-MULCHED IF NEEDED.
- SEEDDED AREAS ARE NOT TO BE DRIVEN OVER WITH CONSTRUCTION EQUIPMENT OR VEHICLES.

City of Colorado Springs Stormwater Quality

**MULCHING NOTES**

**INSTALLATION REQUIREMENTS**

- ALL DISTURBED AREAS MUST BE MULCHED WITHIN 21 DAYS AFTER FINAL GRADE AND SEEDDED AREAS ARE TO BE MULCHED WITHIN 24 HOURS AFTER SEEDING.
- MATERIAL USED FOR MULCH CAN BE CERTIFIED CLEAN, WEED- AND SEED-FREE LONG STEMMED FIELD OR MARSH HAY, OR STRAW OF OATS, BARLEY, WHEAT, RYE, OR TRITICALE CERTIFIED BY THE COLORADO DEPARTMENT OF AGRICULTURE WEED FREE FORAGE CERTIFICATION PROGRAM.
- HYDRAULIC MULCHING MATERIAL SHALL CONSIST OF VIRGIN WOOD FIBER MANUFACTURED FROM CLEAN WHOLE WOOD CHIPS. WOOD CHIPS CANNOT CONTAIN ANY GROWTH OR GERMINATION INHIBITORS OR BE PRODUCED FROM RECYCLED MATERIAL. GRAVEL CAN ALSO BE USED.
- MULCH IS TO BE APPLIED EVENLY AT A RATE OF 2 TONS PER ACRE.
- MULCH IS TO BE ANCHORED EITHER BY CRIMPING (TUCKING MULCH FIBERS 4 INCHES INTO THE SOIL), USING NETTING (USED ON SMALL AREAS WITH STEEP SLOPES), OR WITH A TACKIFIER.
- HYDRAULIC MULCHING AND TACKIFIERS ARE NOT TO BE USED IN THE PRESENCE OF FREE SURFACE WATER.

**MAINTENANCE REQUIREMENTS**

- REGULAR INSPECTIONS ARE TO BE MADE OF ALL MULCHED AREAS.
- MULCH IS TO BE REPLACED IMMEDIATELY IN THOSE AREAS IT HAS BEEN REMOVED, AND IF NECESSARY THE AREA SHOULD BE RESEEDDED.

City of Colorado Springs Stormwater Quality

**Table TSW-1**

Temporary Swale Used as Perimeter Control	Case 1 DA < 1.0 AC	Case 2 DA > 1.0 AC
Continuous Grade	OK <sup>(1)</sup>	OK <sup>(1)</sup>
Area of Concentrated Flow	NO <sup>(3)</sup>	NO <sup>(2)</sup>

(1) Silt Fence or Straw Bale Barrier may be used as alternative to a Temporary Swale.  
(2) With Temporary Swales Sediment Basin is required for concentrated flow from drainage areas > 1.0 AC.  
(3) Check Dam is required at concentrated flow for drainage areas > 1.0 acres.

City of Colorado Springs Storm Water Quality

**TEMPORARY SWALE NOTES**

**INSTALLATION REQUIREMENTS**

- TEMPORARY SWALES SHALL BE INSTALLED PRIOR TO ANY LAND DISTURBING ACTIVITIES.
- THE AREA UNDER WHICH THE EMBANKMENT IS TO BE INSTALLED SHALL BE CLEARED, GRUBBED, AND STRIPPED OF ALL VEGETATION AND ROOT MAT.
- EMBANKMENT MATERIAL SHALL CONSIST OF SOIL WITH A MINIMUM OF 15% PASSING A #200 SIEVE. EXCAVATED SOIL CAN BE USED IF IT MEETS THIS REQUIREMENT.
- EMBANKMENT IS TO BE COMPACTED TO AT LEAST 90% OF MAXIMUM DENSITY AND WITHIN 2% OF OPTIMUM MOISTURE CONTENT ACCORDING TO ASTM D 698.
- SWALES WITH SLOPE > 2% SHALL BE LINED, SEE FIGURE TSW-3.
- SWALES ARE TO DRAIN INTO A SEDIMENT BASIN OR OTHER STABILIZED OUTLET.
- Z SHALL BE 3 OR GREATER.

**MAINTENANCE REQUIREMENTS**

- CONTRACTOR SHALL INSPECT SWALES AFTER EACH RAINFALL, AT LEAST DAILY DURING PROLONGED RAINFALL, AND WEEKLY DURING PERIODS OF NO RAINFALL.
- SWALES SHALL BE ROUTINELY CLEARED OF ANY DEBRIS OR ACCUMULATION OF SEDIMENT.
- ERODED SLOPES OR DAMAGED LININGS SHALL IMMEDIATELY BE REPAIRED.
- TEMPORARY SWALES SHALL REMAIN OPERATIONAL AND PROPERLY MAINTAINED UNTIL THE SITE AREA IS PERMANENTLY STABILIZED WITH ADEQUATE VEGETATIVE COVER AND/OR OTHER PERMANENT STRUCTURE AS APPROVED BY THE CITY.

City of Colorado Springs Stormwater Quality

**SWALE LINING NOTES**

**INSTALLATION REQUIREMENTS**

- REFER TO THE EROSION CONTROL BLANKETS FACTSHEET FOR PROPER INSTALLATION OF EROSION CONTROL FABRIC LININGS.
- SWALES WITH EASILY ERODIVE SOILS AND SLOPES LESS THAN 2% SHALL BE LINED WITH EROSION CONTROL FABRIC.
- VELOCITIES FOR EROSION CONTROL FABRICS SHALL NOT EXCEED 8 FPS. SWALES WITH VELOCITIES GREATER THAN 8 FPS SHALL BE LINED WITH RIP RAP.

**MAINTENANCE REQUIREMENTS**

- CONTRACTOR SHALL INSPECT SWALE LININGS AFTER EACH RAINFALL AT LEAST DAILY DURING PROLONGED RAINFALL AND WEEKLY DURING PERIODS OF NO RAINFALL.
- DAMAGED LININGS SHALL IMMEDIATELY BE REPAIRED.
- REFER TO THE EROSION CONTROL BLANKETS FACTSHEET FOR PROPER MAINTENANCE.
- DISPLACED RIPRAP OR COARSE AGGREGATE IS TO BE REPLACED AS SOON AS POSSIBLE.
- SWALE LININGS ARE TO REMAIN IN PLACE AND BE PROPERLY MAINTAINED UNTIL THE TEMPORARY SWALE IS REMOVED.

City of Colorado Springs Stormwater Quality

**SEDIMENT CONTROL LOG JOINTS**

**INSTALLATION NOTES**

- ALL SEDIMENT CONTROL LOGS MUST BE EMBEDDED TO 3/4 OF THE HEIGHT OF THE LOG.
- LARGER DIAMETER SEDIMENT CONTROL LOGS NEED TO BE EMBEDDED DEEPER.
- PLACE SEDIMENT CONTROL LOG AGAINST SIDEWALK OR BACK OF CURB WHEN ADJACENT TO THESE FEATURES.
- SEDIMENT CONTROL LOGS SHALL CONSIST OF STRAW, COMPOST, EXCELOROR OR COCONUT FIBER, AND SHALL BE FREE FROM ANY NOXIOUS WEED SEEDS OF DEFECTS INCLUDING RIPS, HOLES AND OBVIOUS WEAR.
- IF USING AS SLOPE PROTECTION, INSTALL SEDIMENT CONTROL LOGS ALONG THE CONTOUR.

**MAINTENANCE NOTES**

- FREQUENT OBSERVATIONS AND MAINTENANCE ARE NECESSARY TO MAINTAIN CONTROL MEASURES IN EFFECTIVE OPERATING CONDITION. INSPECTIONS AND CORRECTIVE MEASURES SHOULD BE DOCUMENTED THOROUGHLY.
- ACCUMULATED SEDIMENT MUST BE REMOVED WHEN THE HEIGHT REACHES 3/4 OF THE HEIGHT OF THE SEDIMENT CONTROL LOG.
- PERMANENTLY STABILIZE AREA AFTER SEDIMENT CONTROL LOGS HAVE BEEN REMOVED.

City of Colorado Springs Stormwater Quality

PLAN: P:\MC22110\_MAYBERRY\_FILING\_NO. 3\ENGINEERING\4\_DRAINAGES\PLAN\G05 - G5C - E&S DETAILS.DWG, PLOT DATE: 8/20/2022 2:58:57 PM, BULK: LHM, DGRADY





Know what's below. Call before you dig.

DATE	9/1/2022
BY	
REVISION	
NO.	2ND SUBMISSION



ENGINEERS SURVEYORS

**R&R ENGINEERS-SURVEYORS, INC.**  
 1635 WEST 13TH AVENUE, SUITE 310  
 DENVER, COLORADO 80204  
 PHONE: 303-753-6730

WWW.RRENGINEERS.COM

**MAYBERRY PUD PH 1 - FILING NO. 1**  
 SITE ADDRESS: MAYBERRY, COLORADO SPRINGS EL PASO COUNTY  
 PREPARED FOR: MAYBERRY COMMUNITIES, LLC  
 3296 DEVINE HEIGHTS #208  
 COLORADO SPRINGS, CO 80922

JOB NO.	MC22110
ORG. SUBM. DATE	06/16/2022
DWN:	LAO
CHKD:	CJD
NAME	

E&S DETAILS

NO. C8.9

**SEDIMENT BASIN NOTES**

**INSTALLATION REQUIREMENTS**

- SEDIMENT BASINS SHALL BE INSTALLED BEFORE ANY CLEARING AND/OR GRADING IS UNDERTAKEN.
- THE AREA UNDER WHICH THE EMBANKMENT IS TO BE INSTALLED SHALL BE CLEARED, GRUBBED, AND STRIPPED OF ALL VEGETATION AND ROOT MAT.
- THE OUTLET OF THE BASIN SHALL BE DESIGNED TO DRAIN ITS VOLUME IN 48 HOURS.
- THE OUTLET IS TO BE LOCATED AT THE FURTHEST DISTANCE FROM THE INLET OF THE BASIN. BATTERS MAY BE NEEDED TO INCREASE THE FLOW LENGTH AND SETTLING TIME.
- EMBANKMENT MATERIAL SHALL CONSIST OF SOIL WITH A MINIMUM OF 5% PASSING A #200 SIEVE. EXCAVATED SOIL CAN BE USED IF IT MEETS THIS REQUIREMENT.
- EMBANKMENT IS TO BE COMPACTED TO AT LEAST 90% OF MAXIMUM DENSITY AND WITHIN 2% OF OPTIMAL MOISTURE CONTENT ACCORDING TO ASTM D 698.
- WHEN A BASIN IS INSTALLED NEAR A RESIDENTIAL AREA, FOR SAFETY REASONS, A SIGN SHALL BE POSTED AND THE AREA SECURED WITH A FENCE.

**MAINTENANCE REQUIREMENTS**

- CONTRACTOR SHALL INSPECT SEDIMENT BASINS AFTER EACH RAINFALL AT LEAST DAILY DURING PROLONGED RAINFALL AND WEEKLY DURING PERIODS OF NO RAINFALL.
- SEDIMENT BASINS SHALL BE CLEANED OUT BEFORE SEDIMENT HAS FILLED HALF THE VOLUME OF THE BASIN.
- SEDIMENT BASINS SHALL REMAIN OPERATIONAL AND PROPERLY MAINTAINED UNTIL THE SITE AREA IS PERMANENTLY STABILIZED WITH ADEQUATE VEGETATIVE COVER AND/OR OTHER PERMANENT STRUCTURE AS APPROVED BY THE CITY.

please highlight the design volume and hole sizing

The design volume and hole sizing has been highlighted accordingly.

Design Volume (cu ft)	3.0	3.5	4.0	4.5
1.0	2.86	2.41	2.02	1.73
1.5	1.48	1.21	1.01	0.87
2.0	0.88	0.72	0.61	0.52
2.5	0.60	0.48	0.40	0.35
3.0	0.45	0.36	0.29	0.25
3.5	0.35	0.28	0.22	0.19
4.0	0.28	0.22	0.17	0.15
4.5	0.23	0.18	0.14	0.12
5.0	0.19	0.15	0.11	0.09
5.5	0.16	0.12	0.09	0.07
6.0	0.14	0.10	0.07	0.06
6.5	0.12	0.09	0.06	0.05
7.0	0.10	0.07	0.05	0.04
7.5	0.09	0.06	0.04	0.03
8.0	0.08	0.06	0.04	0.03
8.5	0.07	0.05	0.03	0.02
9.0	0.06	0.04	0.03	0.02
9.5	0.05	0.04	0.03	0.02
10.0	0.05	0.03	0.02	0.01
10.5	0.04	0.03	0.02	0.01
11.0	0.04	0.03	0.02	0.01
11.5	0.03	0.02	0.01	0.01
12.0	0.03	0.02	0.01	0.01
12.5	0.03	0.02	0.01	0.01
13.0	0.02	0.02	0.01	0.01
13.5	0.02	0.01	0.01	0.01
14.0	0.02	0.01	0.01	0.01
14.5	0.02	0.01	0.01	0.01
15.0	0.02	0.01	0.01	0.01
15.5	0.02	0.01	0.01	0.01
16.0	0.02	0.01	0.01	0.01
16.5	0.02	0.01	0.01	0.01
17.0	0.02	0.01	0.01	0.01
17.5	0.02	0.01	0.01	0.01
18.0	0.02	0.01	0.01	0.01
18.5	0.02	0.01	0.01	0.01
19.0	0.02	0.01	0.01	0.01
19.5	0.02	0.01	0.01	0.01
20.0	0.02	0.01	0.01	0.01

**TABLE SB-1**

Hole Diameter (in)	Hole Spacing (ft)	Area per Row (sq ft)		
		n=1	n=2	n=3
5/8	0.250	0.05	0.10	0.15
5/8	0.313	0.08	0.15	0.23
3/8	0.375	0.11	0.22	0.33
7/8	0.438	0.15	0.30	0.45
1/2	0.500	0.20	0.39	0.59
9/8	0.563	0.25	0.50	0.75
5/8	0.625	0.31	0.61	0.92
11/8	0.688	0.37	0.74	1.11
3/4	0.750	0.44	0.88	1.33
3/8	0.875	0.60	1.20	1.80
1	1.000	0.79	1.57	2.36
1 1/8	1.125	0.99	1.99	2.99
1 1/4	1.250	1.23	2.45	3.68
1 3/8	1.375	1.48	2.97	4.45
1 1/2	1.500	1.77	3.53	5.30
1 5/8	1.625	2.07	4.15	6.22
1 3/4	1.750	2.41	4.81	7.22
1 7/8	1.875	2.78	5.52	8.28
2	2.000	3.14	6.28	9.42

**TABLE SB-2**

Minimum steel plate thickness: 1/4", 5/16", 3/8"

City of Colorado Springs  
Stormwater Quality

Figure SB-1  
Sediment Basin  
Construction Detail and Maintenance Requirements

City of Colorado Springs  
Stormwater Quality

Figure SB-2  
Outlet Sizing  
Application Techniques and Maintenance Requirements

**Stabilized Staging Area (SSA) SM-6**

**SSA-1. STABILIZED STAGING AREA**

**STABILIZED STAGING AREA INSTALLATION NOTES**

- SEE PLAN VIEW FOR LOCATION OF STAGING AREA(S).
- CONTRACTOR MAY ADJUST LOCATION AND SIZE OF STAGING AREA WITH APPROVAL FROM THE LOCAL JURISDICTION.
- STABILIZED STAGING AREA SHOULD BE APPROPRIATE FOR THE NEEDS OF THE SITE. OVERSIZING RESULTS IN A LARGER AREA TO STABILIZE FOLLOWING CONSTRUCTION.
- STAGING AREA SHALL BE STABILIZED PRIOR TO OTHER OPERATIONS ON THE SITE.
- THE STABILIZED STAGING AREA SHALL CONSIST OF A MINIMUM 3" THICK GRANULAR MATERIAL.
- UNLESS OTHERWISE SPECIFIED BY LOCAL JURISDICTION, ROCK SHALL CONSIST OF DOT SECT. #703, #4070, #3 COARSE AGGREGATE OR 4" (MINUS) ROCK.
- ADDITIONAL PERIMETER BMPs MAY BE REQUIRED INCLUDING BUT NOT LIMITED TO SILT FENCE AND CONSTRUCTION FENCING.

**STABILIZED STAGING AREA MAINTENANCE NOTES**

- INSPECT BMPs EACH WORKDAY AND MAINTAIN THEM IN EFFECTIVE OPERATING CONDITION. MAINTENANCE OF BMPs SHOULD BE PROACTIVE, NOT REACTIVE. INSPECT BMPs AS SOON AS POSSIBLE (AND ALWAYS WITHIN 24 HOURS) FOLLOWING A STORM THAT CAUSES SURFACE EROSION, AND PERFORM NECESSARY MAINTENANCE.
- FREQUENT OBSERVATIONS AND MAINTENANCE ARE NECESSARY TO MAINTAIN BMPs IN EFFECTIVE OPERATING CONDITION. INSPECTIONS AND CORRECTIVE MEASURES SHOULD BE DOCUMENTED THOROUGHLY.
- WHERE BMPs HAVE FAILED, REPAIR OR REPLACEMENT SHOULD BE INITIATED UPON DISCOVERY OF THE FAILURE.
- ROCK SHALL BE REAPPLIED OR REGRADED AS NECESSARY IF RUTTING OCCURS OR UNDERLYING SUBGRADE BECOMES EXPOSED.

November 2010      Urban Drainage and Flood Control District      SSA-3  
 Urban Storm Drainage Criteria Manual Volume 3

**SM-6 Stabilized Staging Area (SSA)**

**STABILIZED STAGING AREA MAINTENANCE NOTES**

- STABILIZED STAGING AREA SHALL BE ENLARGED IF NECESSARY TO CONTAIN PARKING, STORAGE, AND UNLOADING/LOADING OPERATIONS.
- THE STABILIZED STAGING AREA SHALL BE REMOVED AT THE END OF CONSTRUCTION. THE GRANULAR MATERIAL SHALL BE REMOVED OR, IF APPROVED BY THE LOCAL JURISDICTION, USED ON SITE, AND THE AREA COVERED WITH TOPSOIL, SEED, AND MULCHED OR OTHERWISE STABILIZED IN A MANNER APPROVED BY LOCAL JURISDICTION.

NOTE: MANY MUNICIPALITIES PROHIBIT THE USE OF RECYCLED CONCRETE AS GRANULAR MATERIAL FOR STABILIZED STAGING AREAS DUE TO DIFFICULTIES WITH RE-ESTABLISHMENT OF VEGETATION IN AREAS WHERE RECYCLED CONCRETE WAS PLACED.

NOTE: MANY JURISDICTIONS HAVE BMP DETAILS THAT VARY FROM LDFCD STANDARD DETAILS. CONSULT WITH LOCAL JURISDICTIONS AS TO WHICH DETAIL SHOULD BE USED WHEN DIFFERENCES ARE NOTED.

(DETAILS ADAPTED FROM DOUGLAS COUNTY, COLORADO, NOT AVAILABLE IN AUTOCAD)

SSA-4      Urban Drainage and Flood Control District      November 2010  
 Urban Storm Drainage Criteria Manual Volume 3

PATH: P:\MC22110\_MAYBERRY\_FILING\_NO. 1\ENGINEERING\DRAWINGS\PLANS\GDS - GESC - E&S DETAILS.DWG, PLOT DATE: 8/20/2022 2:50:07 PM, BY: LNN, DGRADY



PLAN: P:\MC2210\MAYBERRY FILING NO. 3\ENGINEERING\DRAWINGS\PLANS\005 - ROADWAY & DRAINAGE\OVERALL SITE PLAN.DWG, PLOT DATE: 8/20/2022 2:55:35 PM, BY: LINA CORDADY

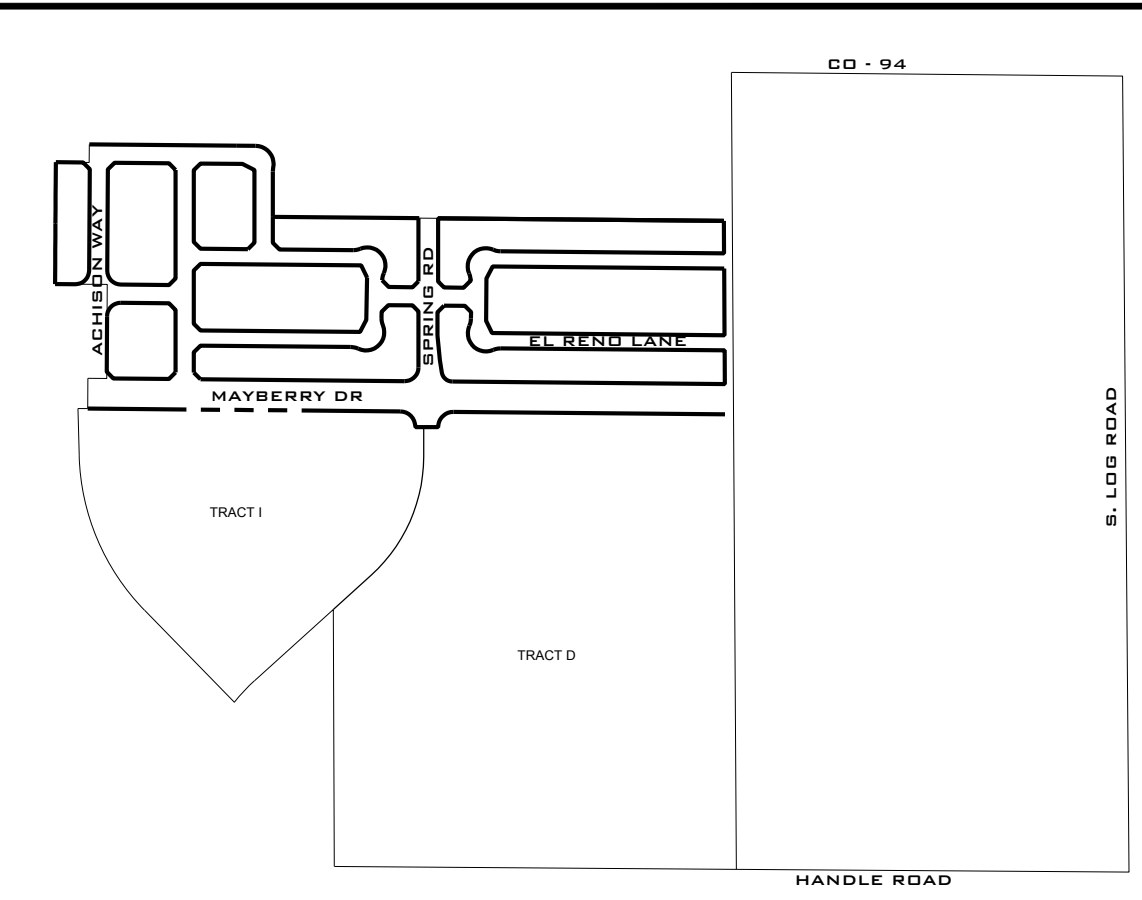
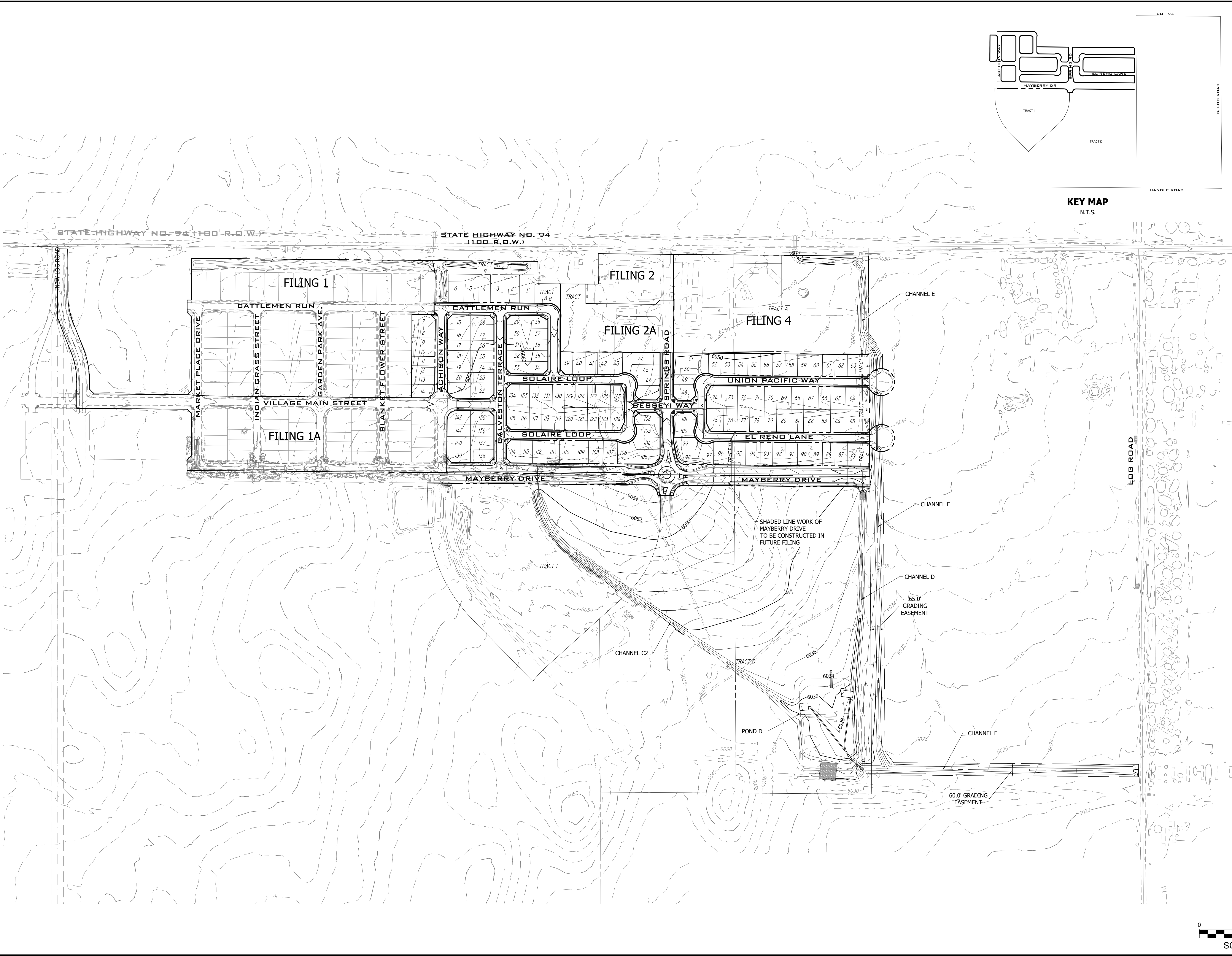

KEY MAP  
N.T.S.

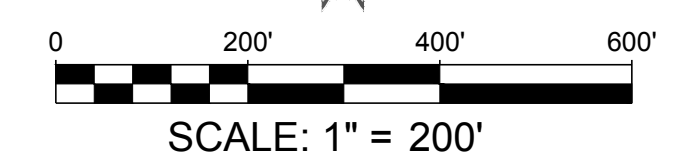
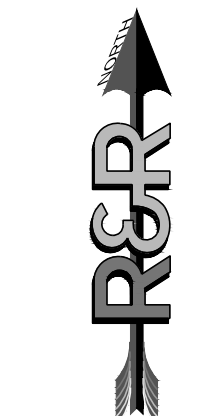

NO.	REVISION	BY	DATE
	2ND SUBMISSION		9/1/2022

**R&R ENGINEERS-SURVEYORS, INC.**  
 1635 WEST 13TH AVENUE, SUITE 310  
 DENVER, COLORADO 80204  
 PHONE: 303-753-6730

WWW.RRENGINEERS.COM

CONSTRUCTION DOCUMENTS

<b>MAYBERRY PUD PH1 - FILING NO. 3</b>	
SITE ADDRESS:	MAYBERRY, COLORADO SPRINGS EL PASO COUNTY
PREPARED FOR:	MAYBERRY COMMUNITIES, LLC 3296 DEVINE HEIGHTS #208 COLORADO SPRINGS, CO 80922

JOB NO.	MC22110
ORG. SUBM. DATE	06/16/2022
DWN:	LAO
CHKD:	CJD
NAME	
OVERALL GRADING PLAN	
NO.	C8.10



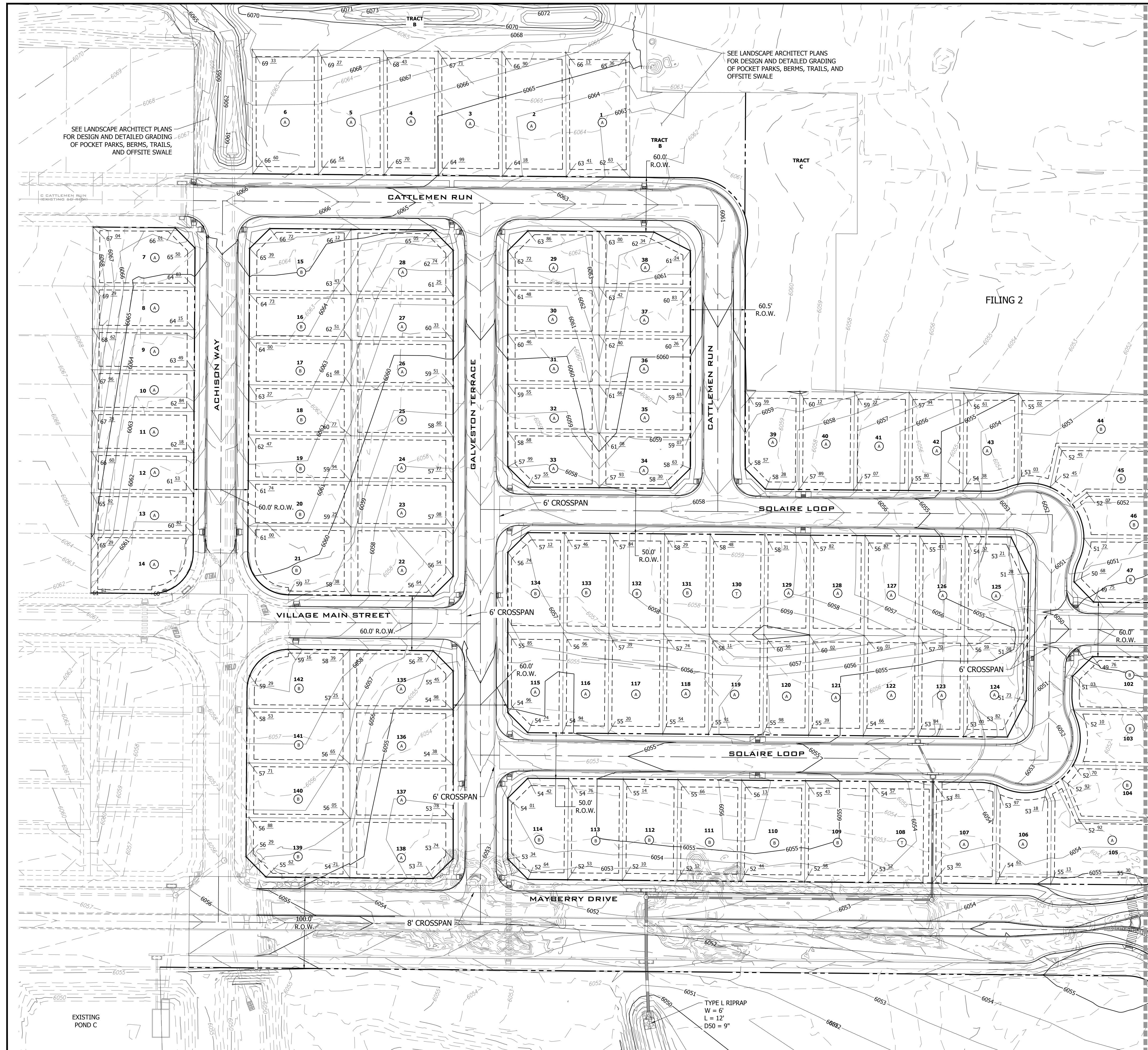

SEE LANDSCAPE ARCHITECT PLANS FOR DESIGN AND DETAILED GRADING OF POCKET PARKS, BERMS, TRAILS, AND OFFSITE SWALE

SEE LANDSCAPE ARCHITECT PLANS FOR DESIGN AND DETAILED GRADING OF POCKET PARKS, BERMS, TRAILS, AND OFFSITE SWALE

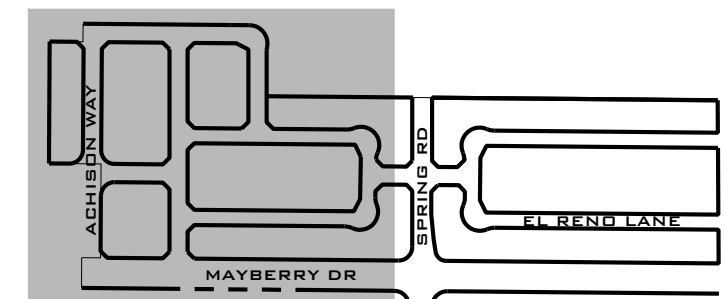

**FILING 3 KEY MAP**  
N.T.S.

DATE	9/1/2022
BY	
REVISION	
NO.	2ND SUBMISSION

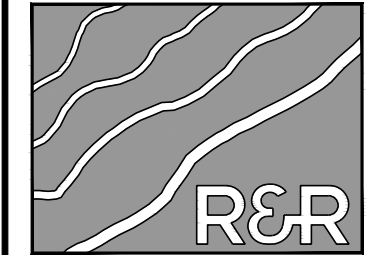

**R&R ENGINEERS-SURVEYORS, INC.**

1635 WEST 13TH AVENUE, SUITE 310  
DENVER, COLORADO 80204  
PHONE: 303-753-6730

WWW.RRENINEERS.COM

**MAYBERRY PUD PH1 - FILING NO. 1**  
SITE ADDRESS: MAYBERRY, COLORADO SPRINGS  
EL PASO COUNTY  
PREPARED FOR: MAYBERRY COMMUNITIES, LLC  
3296 DEVINE HEIGHTS #208  
COLORADO SPRINGS, CO 80922

GESC PLANS  
JOB NO. MC22110  
ORG. SUBM. DATE 06/16/2022  
DWN: LAO CHKD: CJD  
NAME

GRADING PLAN - WEST

NO. C8.11

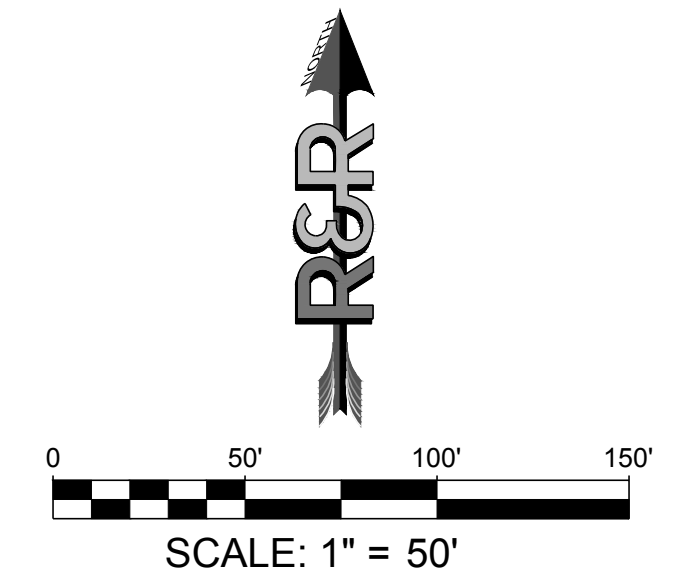

TYPE L RIPRAP  
W = 6'  
L = 12'  
D50 = 9"

EXISTING  
POND C

MATCHLINE - SEE SHEET C8.12



MATCHLINE - SEE SHEET C8.11

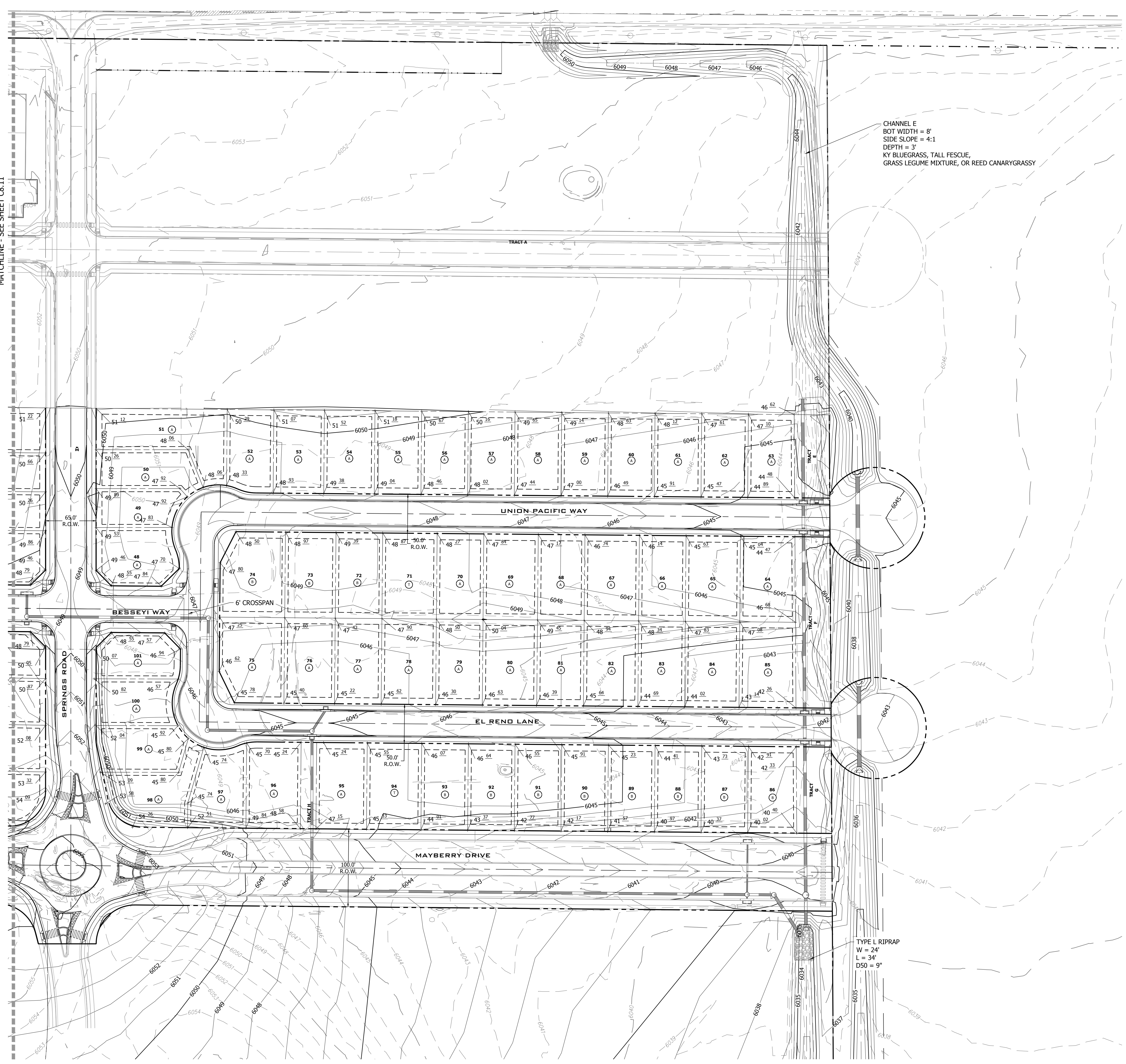

**811**  
 Know what's below.  
 Call before you dig.

**FILING 3 KEY MAP**  
 N.T.S.

DATE	9/1/2022
BY	
REVISION	
NO.	2ND SUBMISSION

**R&R ENGINEERS-SURVEYORS, INC.**  
 1635 WEST 13TH AVENUE, SUITE 310  
 DENVER, COLORADO 80204  
 PHONE: 303-753-6730

WWW.RRENGINEERS.COM

**MAYBERRY PUD PH1 - FILING NO. 1**  
 SITE ADDRESS: MAYBERRY, COLORADO SPRINGS  
 EL PASO COUNTY  
 PREPARED FOR: MAYBERRY COMMUNITIES, LLC  
 3296 DEVINE HEIGHTS #208  
 COLORADO SPRINGS, CO 80922

JOB NO.	MC22110
ORG. SUBM. DATE	06/16/2022
DWN:	LAO
CHKD:	CJD
NAME	

GRADING PLAN - EAST

NO. C8.12

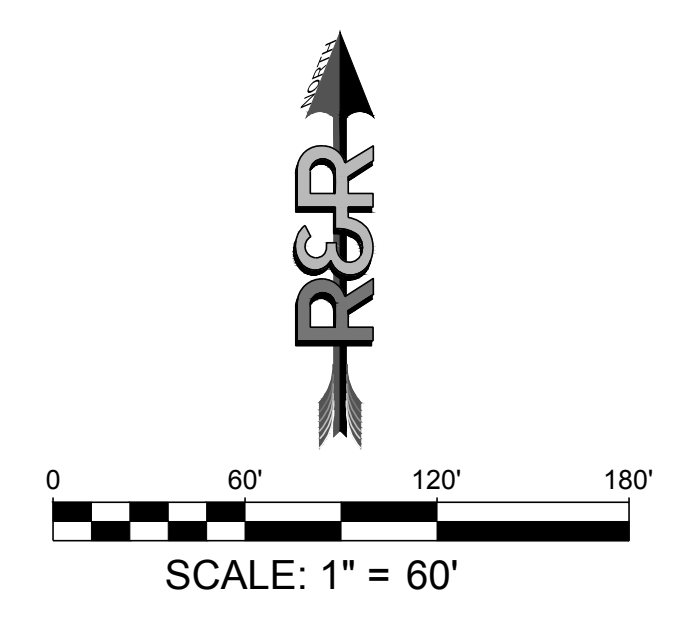





Know what's below.  
Call before you dig.

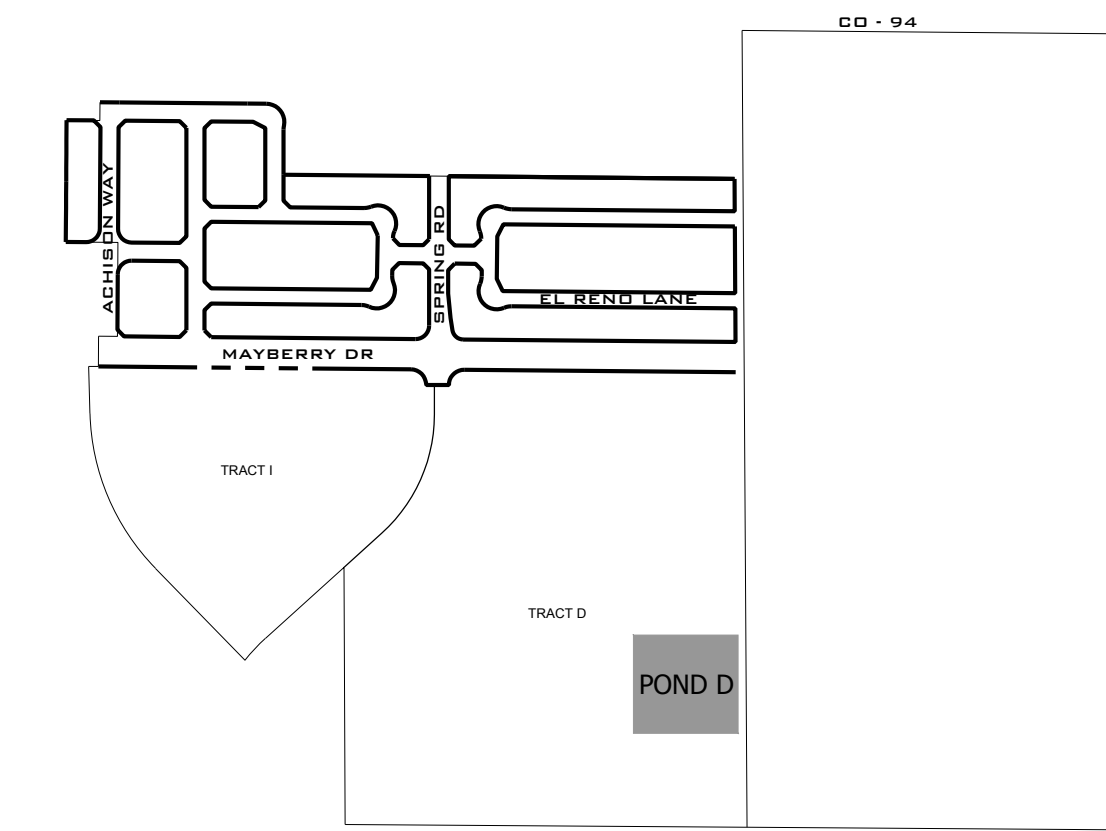

KEY MAP  
N.T.S.

NO.	REVISION	BY	DATE
	2ND SUBMISSION		9/1/2022

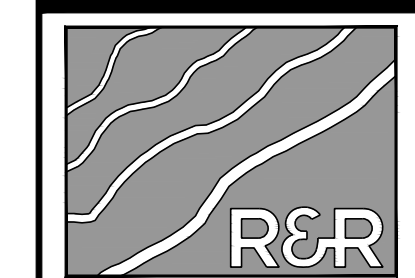

R&R ENGINEERS SURVEYORS, INC.

1635 WEST 13TH AVENUE, SUITE 310  
DENVER, COLORADO 80204  
PHONE: 303-753-6730

WWW.RRENGINEERS.COM

MAYBERRY PUD PH1 - FILING NO. 1  
MAYBERRY, COLORADO SPRINGS  
EL PASO COUNTY  
MAYBERRY COMMUNITIES, LLC  
3296 DEVINE HEIGHTS #208  
COLORADO SPRINGS, CO 80922

JOB NO. MC22110  
ORG. SUBM. DATE 06/16/2022  
DWN: LAO CHKD: CJD

GRADING PLAN -  
DETENTION POND

NO. C8.13

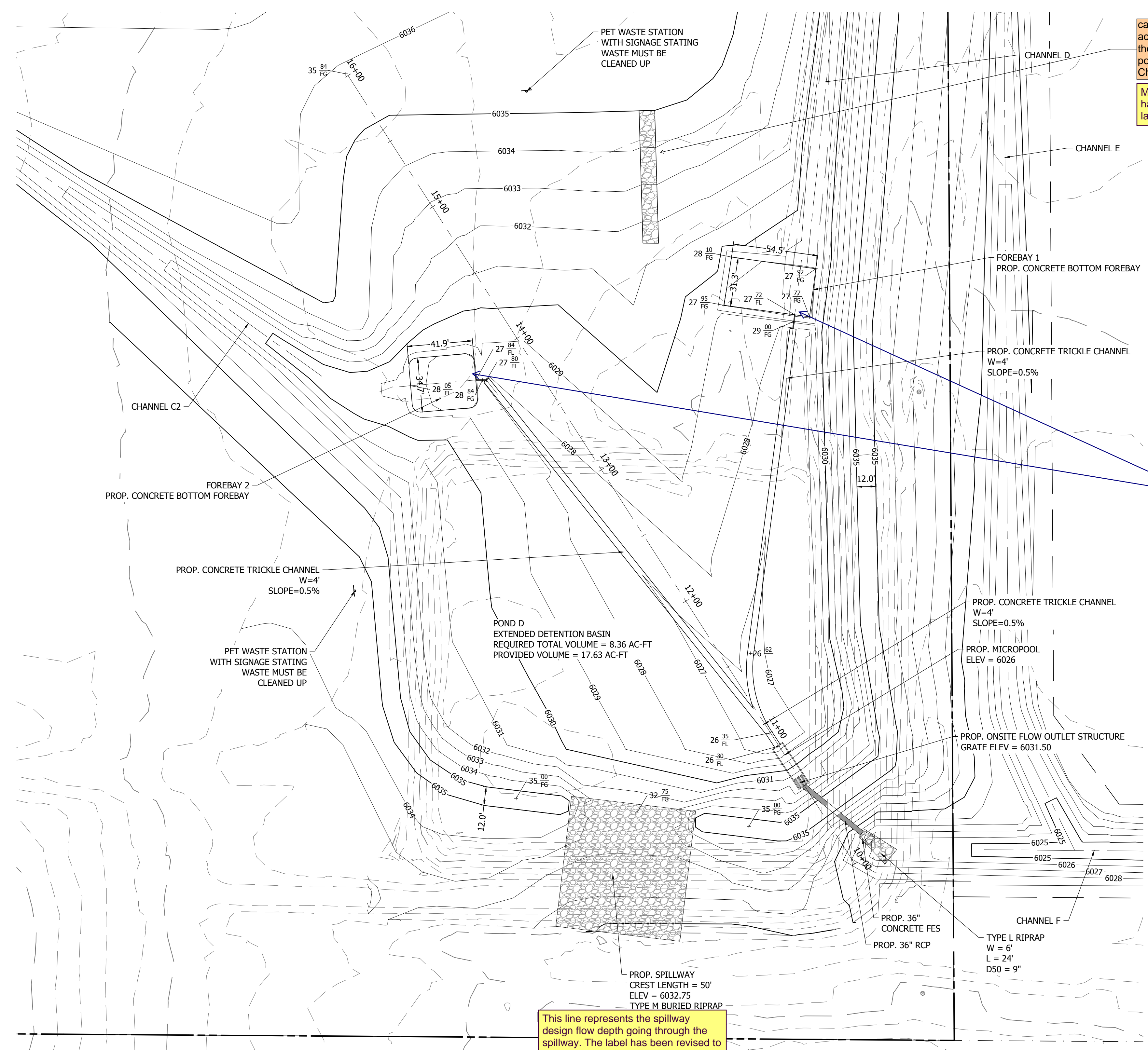

call out. maintenance access should be to the bottom of the pond. See DCM Vol 1 Chapter 11.2.2  
Maintenance access has been revised and labeled.

provide forebay details  
Forebay details are now provided on sheet C8.23.

This line represents the spillway design flow depth going through the spillway. The label has been revised to clear up confusion.  
Spillway elevation doesnt match UD Detention spreadsheet

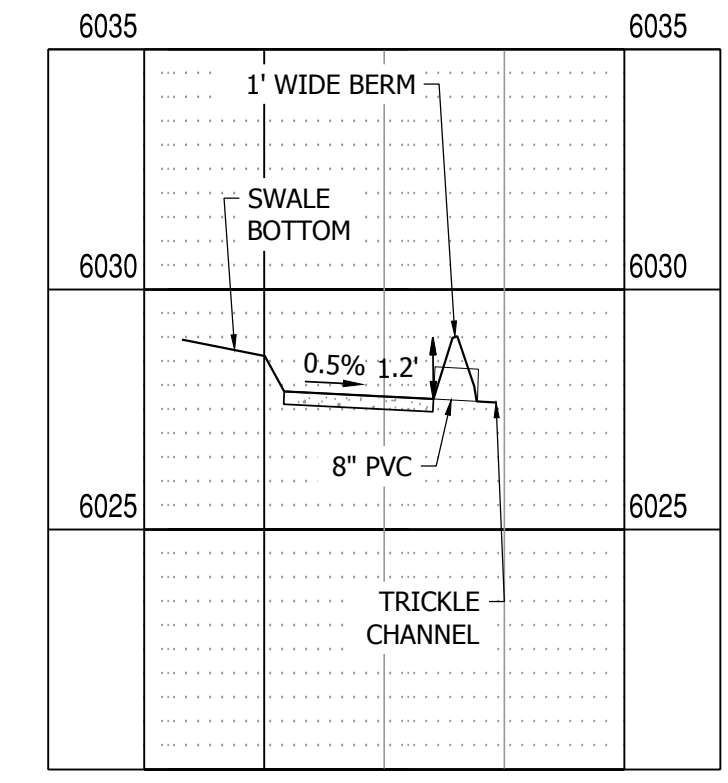
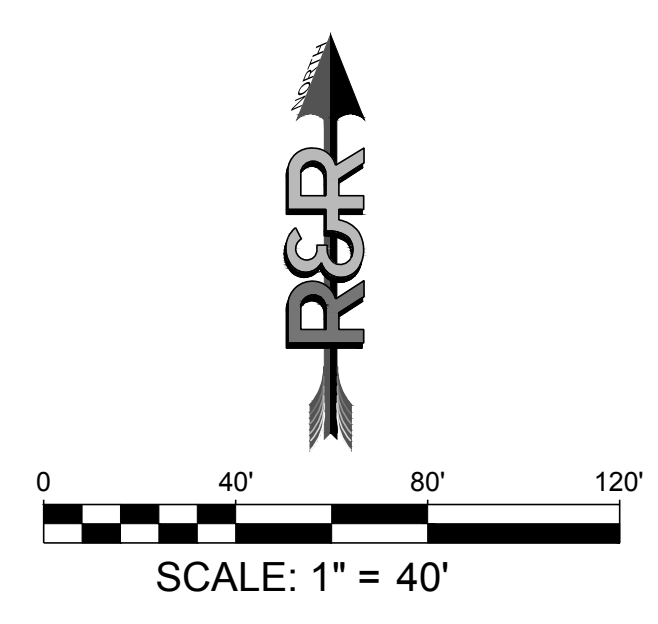

FOREBAY 1 PROFILE VIEW  
HORIZONTAL SCALE: 1"=40'  
VERTICAL SCALE: 1"=4'

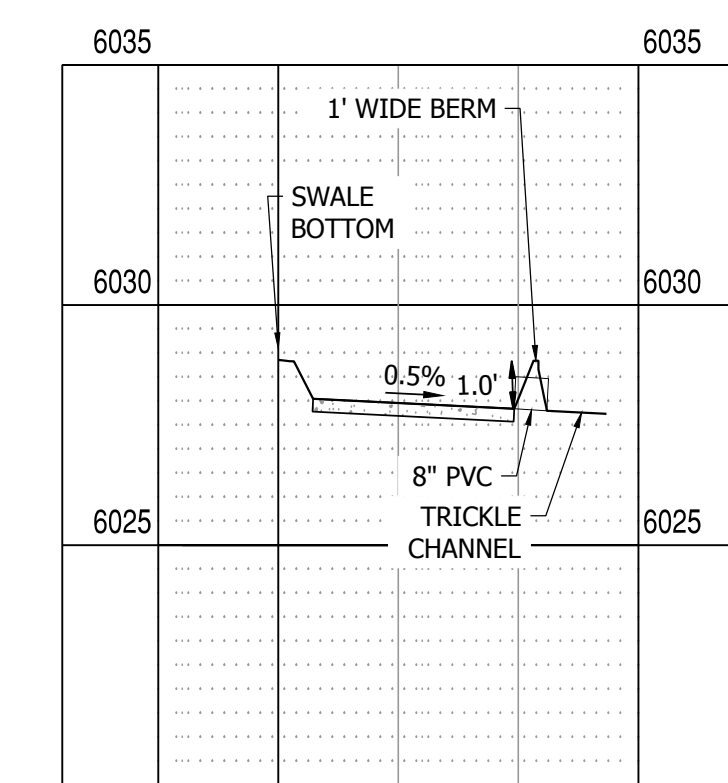

FOREBAY 2 PROFILE VIEW  
HORIZONTAL SCALE: 1"=40'  
VERTICAL SCALE: 1"=4'

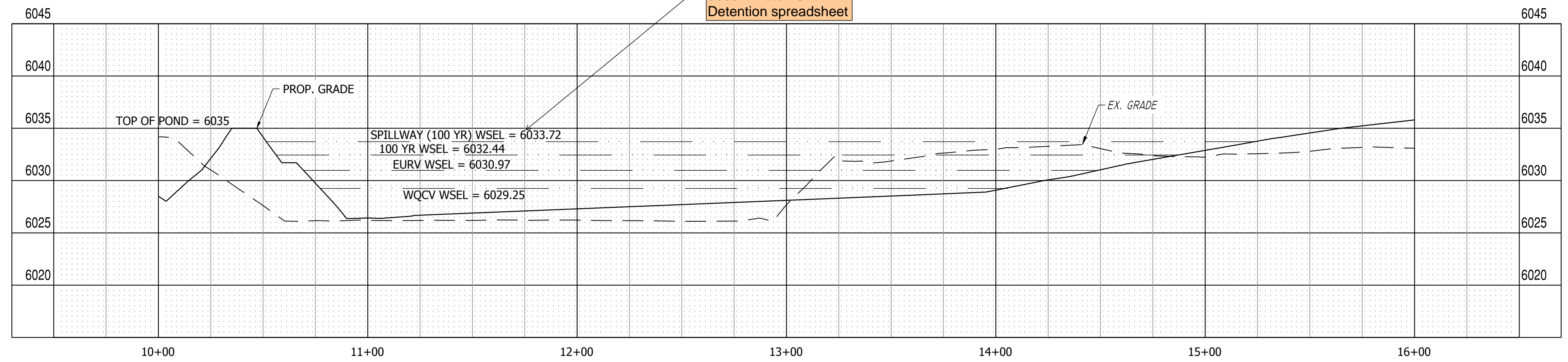

POND D PROFILE VIEW  
HORIZONTAL SCALE: 1"=40'  
VERTICAL SCALE: 1"=8'



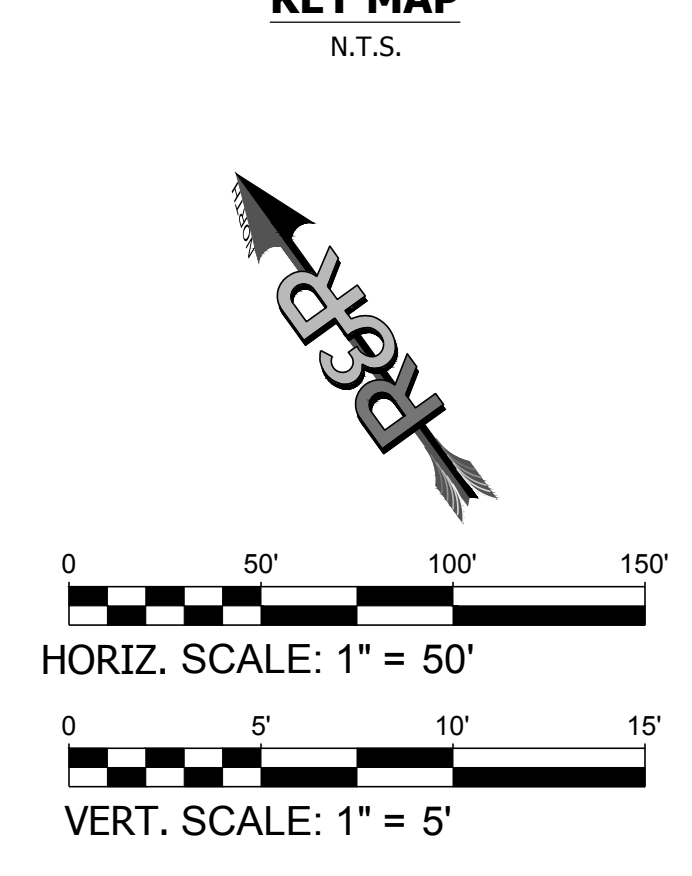
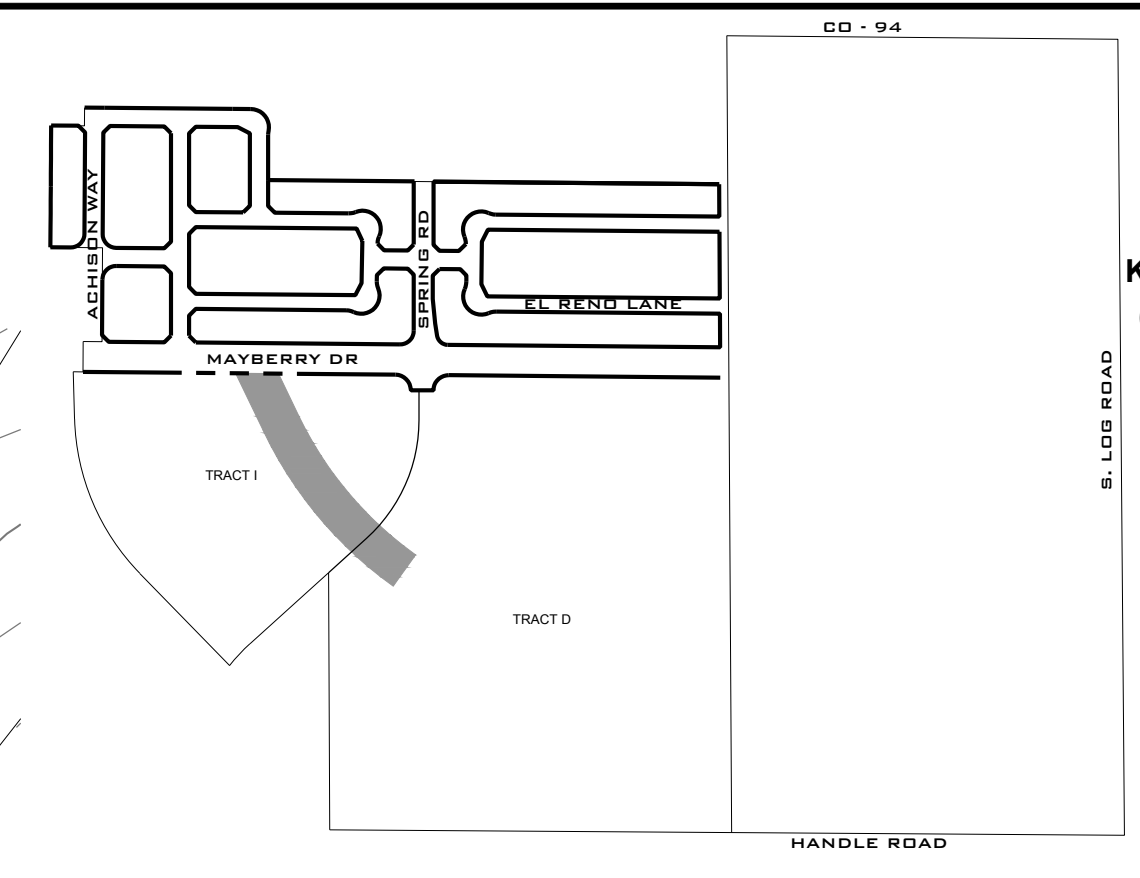
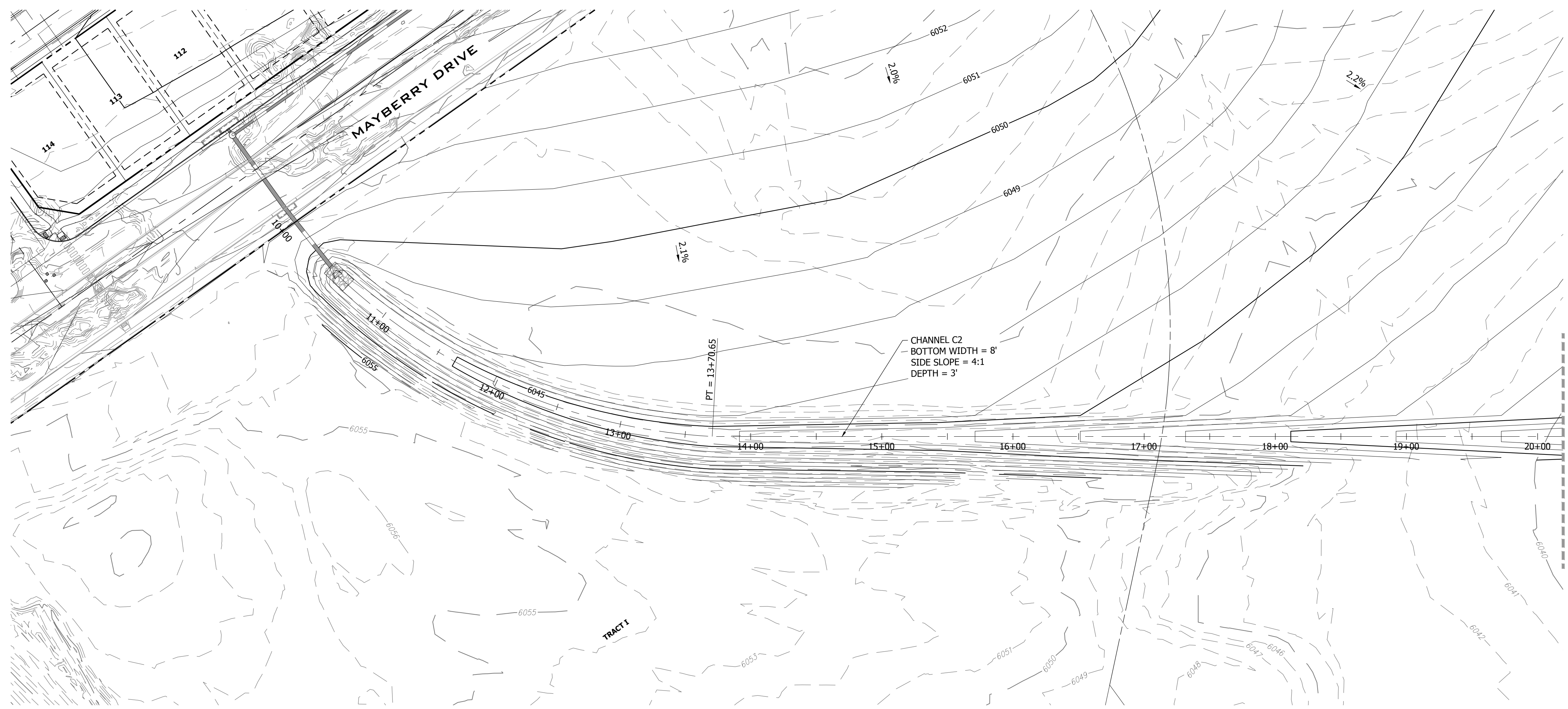

CHANNEL C2 9+00 TO 20+00  
SCALE: 1" = 50'

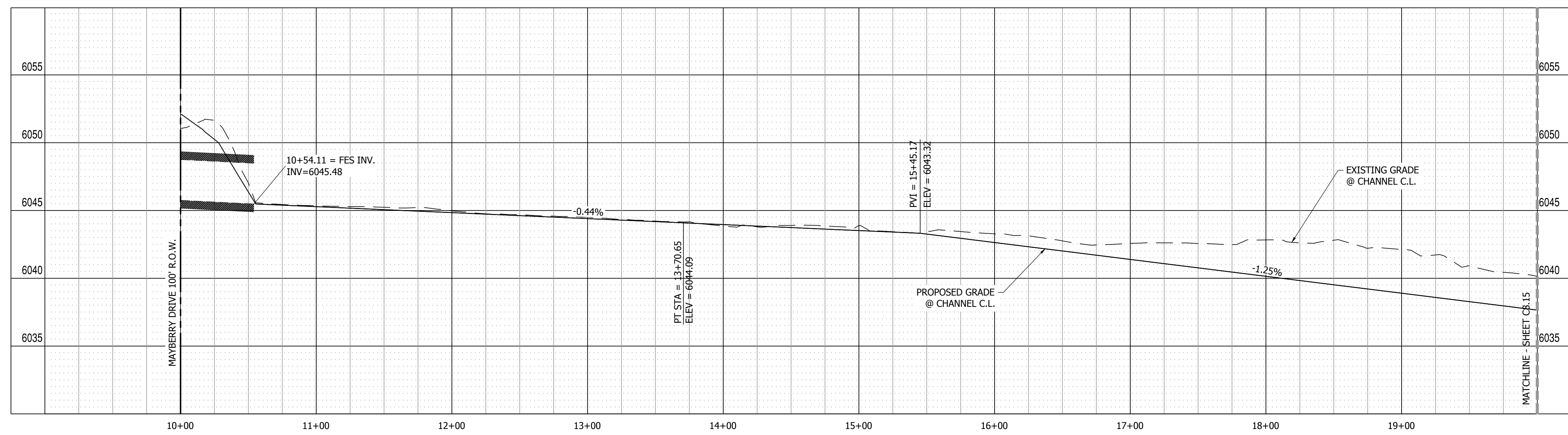

CHANNEL C2 PROFILE VIEW  
HORIZONTAL SCALE: 1"=50'  
VERTICAL SCALE: 1"=5'

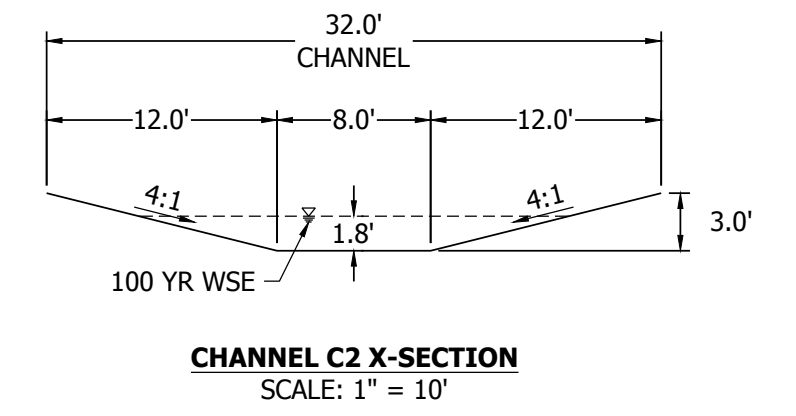

NO.	REVISION	BY	DATE
	2ND SUBMISSION		9/1/2022

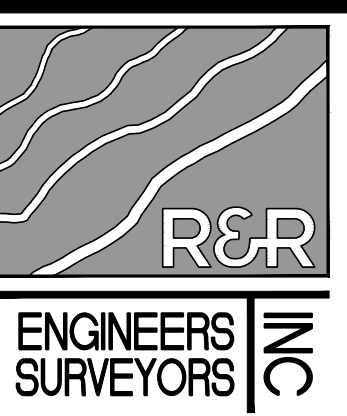

**R&R ENGINEERS-SURVEYORS, INC.**  
1635 WEST 13TH AVENUE, SUITE 310  
DENVER, COLORADO 80204  
PHONE: 303-753-6730

WWW.RRENGINEERS.COM

**MAYBERRY PUD PH1 - FILING NO. 1**  
SITE ADDRESS: MAYBERRY, COLORADO SPRINGS  
EL PASO COUNTY  
PREPARED FOR: MAYBERRY COMMUNITIES, LLC  
3296 DEVINE HEIGHTS #208  
COLORADO SPRINGS, CO 80922

GESC PLANS	
JOB NO.	MC22110
ORG. SUBM. DATE	06/16/2022
DWN:	LAO
CHKD:	CJD
NAME	

CHANNEL C2  
PLAN & PROFILE  
9+00 TO 20+00

NO.  
**C8.14**

PATH: P:\MC22110 MAYBERRY FILING NO. 1\ENGINEERING\DRAWINGS\PLANS\GESC - CHANNEL C2.DWG. PLOT DATE: 8/29/2022 3:02:12 PM. BY: LNN O'GRADY



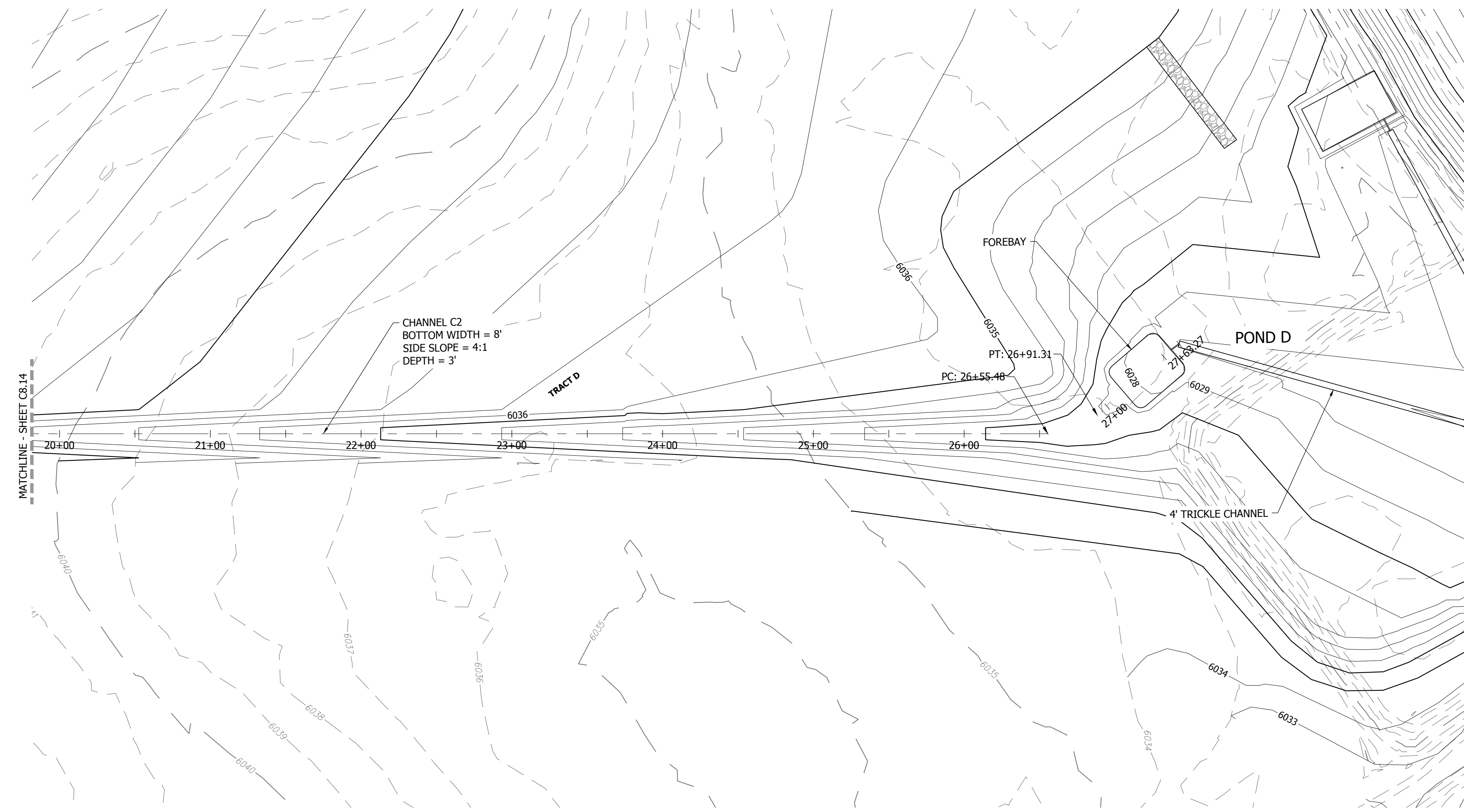

CHANNEL C2 9+00 TO 29+00  
SCALE: 1" = 50'

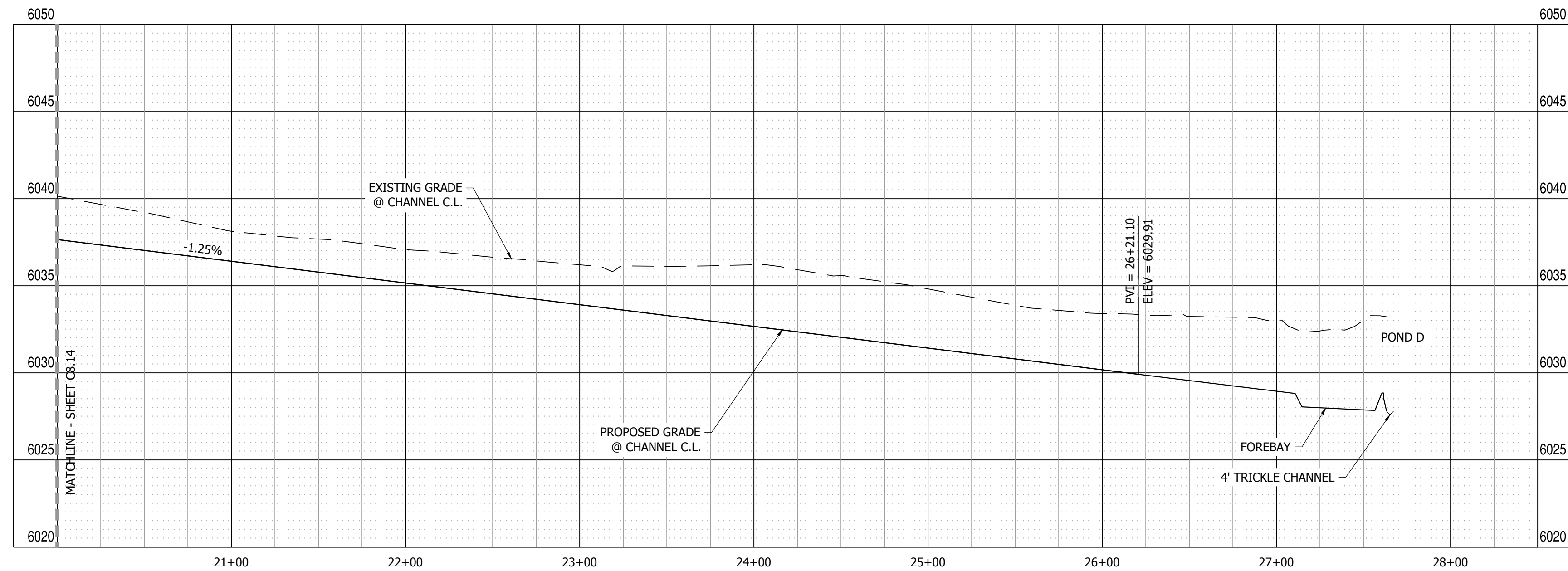

CHANNEL C2 PROFILE VIEW  
HORIZONTAL SCALE: 1"=50'  
VERTICAL SCALE: 1"=5'

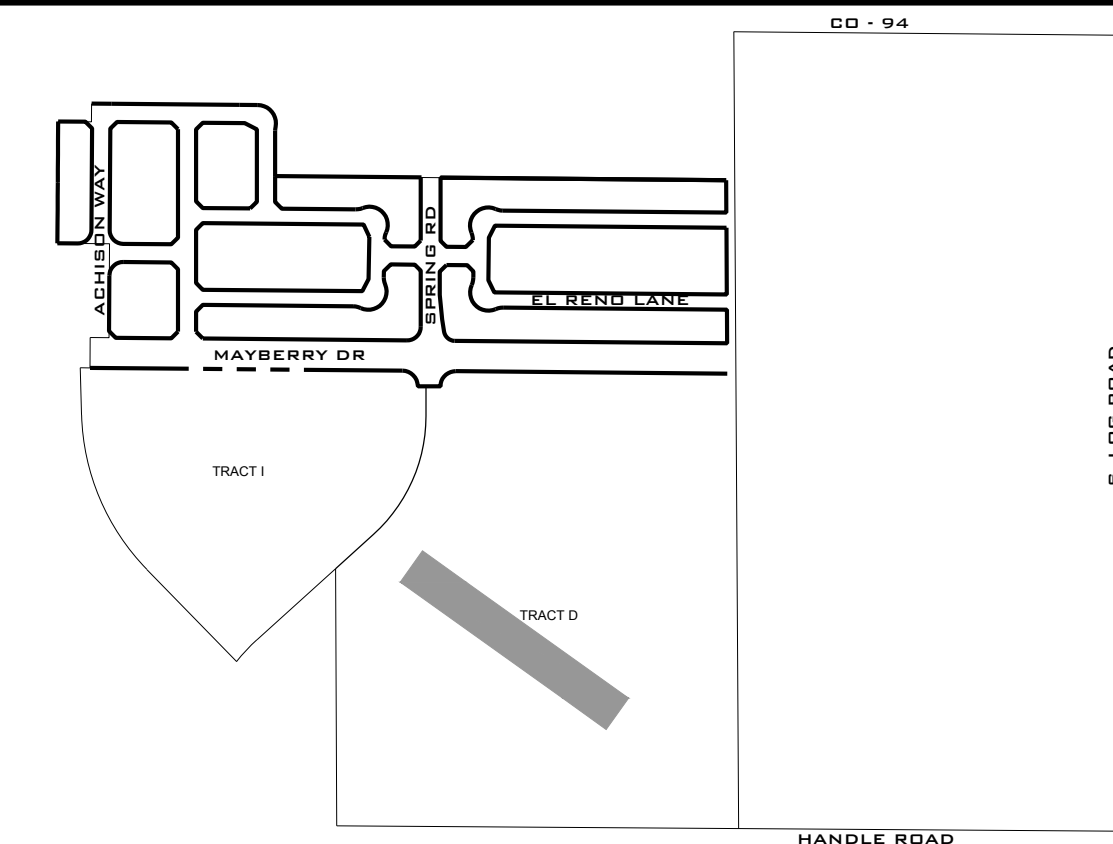

KEY MAP  
N.T.S.

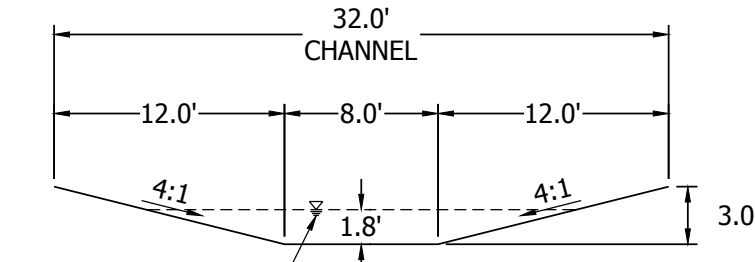
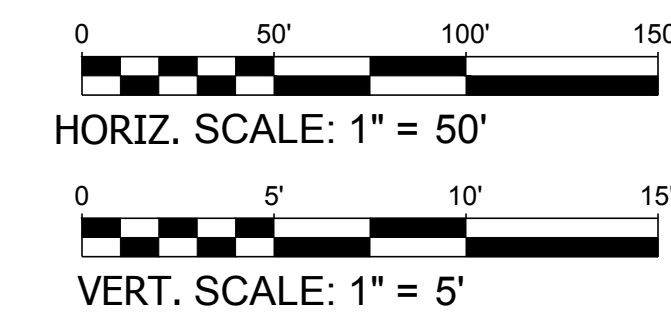

CHANNEL C2 X-SECTION  
SCALE: 1" = 10'



Know what's below.  
Call before you dig.

NO.	REVISION	BY	DATE
	2ND SUBMISSION		9/1/2022

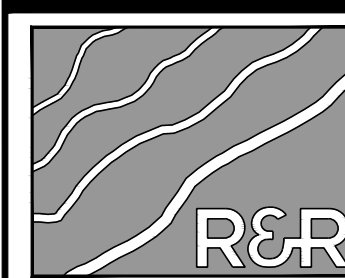

R&R ENGINEERS SURVEYORS

R&R ENGINEERS-SURVEYORS, INC.  
1635 WEST 13TH AVENUE, SUITE 310  
DENVER, COLORADO 80204  
PHONE: 303-753-6730

WWW.RRENGINEERS.COM

MAYBERRY PUD PH1 - FILING NO. 1  
SITE ADDRESS: MAYBERRY, COLORADO SPRINGS  
EL PASO COUNTY  
PREPARED FOR: MAYBERRY COMMUNITIES, LLC  
3296 DEVINE HEIGHTS #208  
COLORADO SPRINGS, CO 80922

GESC PLANS  
JOB NO. MC22110  
ORG. SUBM. DATE 06/16/2022  
DWN: LAO CHKD: CJD

CHANNEL C2  
PLAN & PROFILE  
20+00 TO 29+00

NO. C8.15

PATH: P:\MC22110 MAYBERRY FILING NO. 1\ENGINEERING\DRAWINGS\PLANS\GESC - CHANNEL C2.DWG. PLOT DATE: 8/29/2022 3:02:26 PM. BY: LYN O'GRADY



PATH: P:\M22110 MAYBERRY FILING NO. 3\ENGINEERING\DRAWINGS\PLANS\GSC - CHANNEL D & E.DWG. PLOT DATE: 8/15/2022 3:03:12 PM BY: LMM, CBRADY

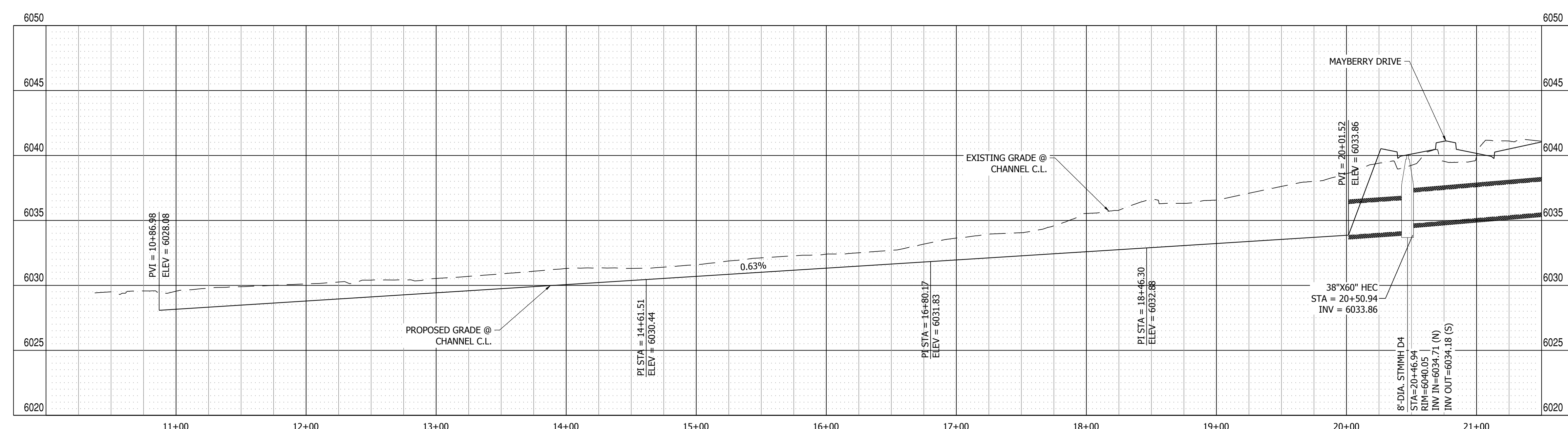
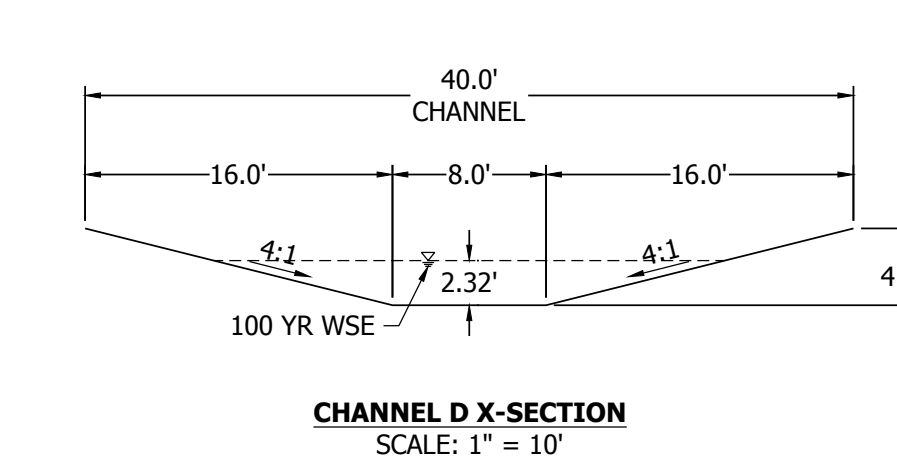
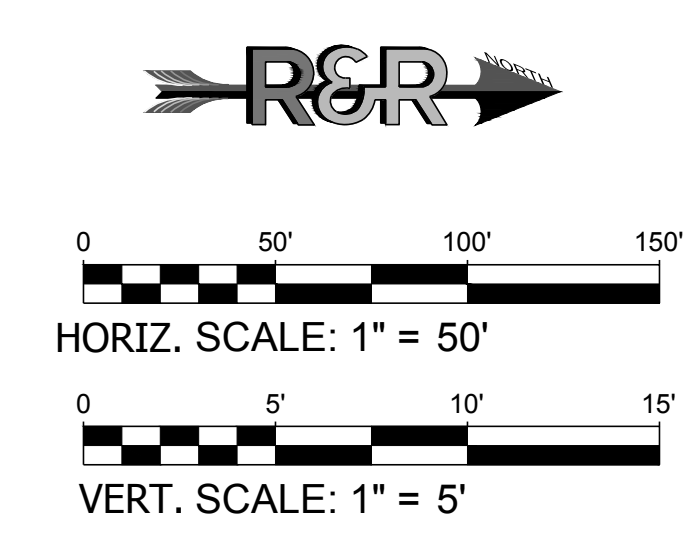
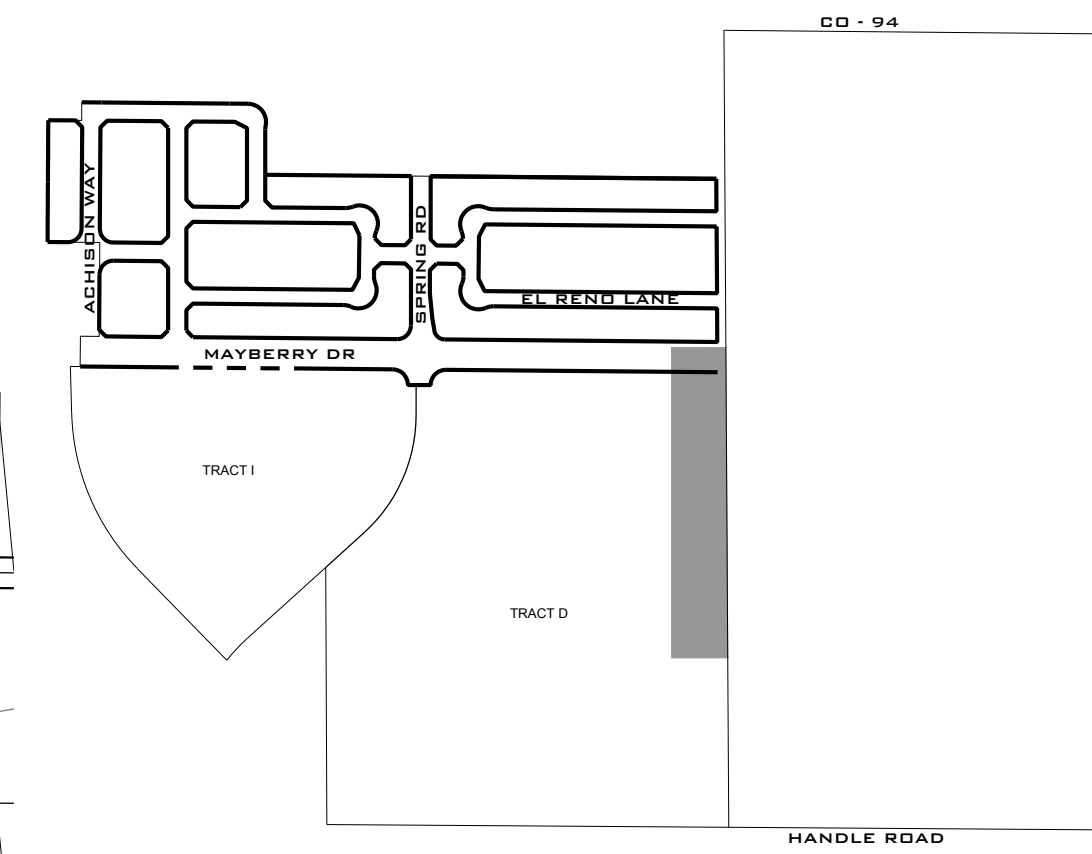
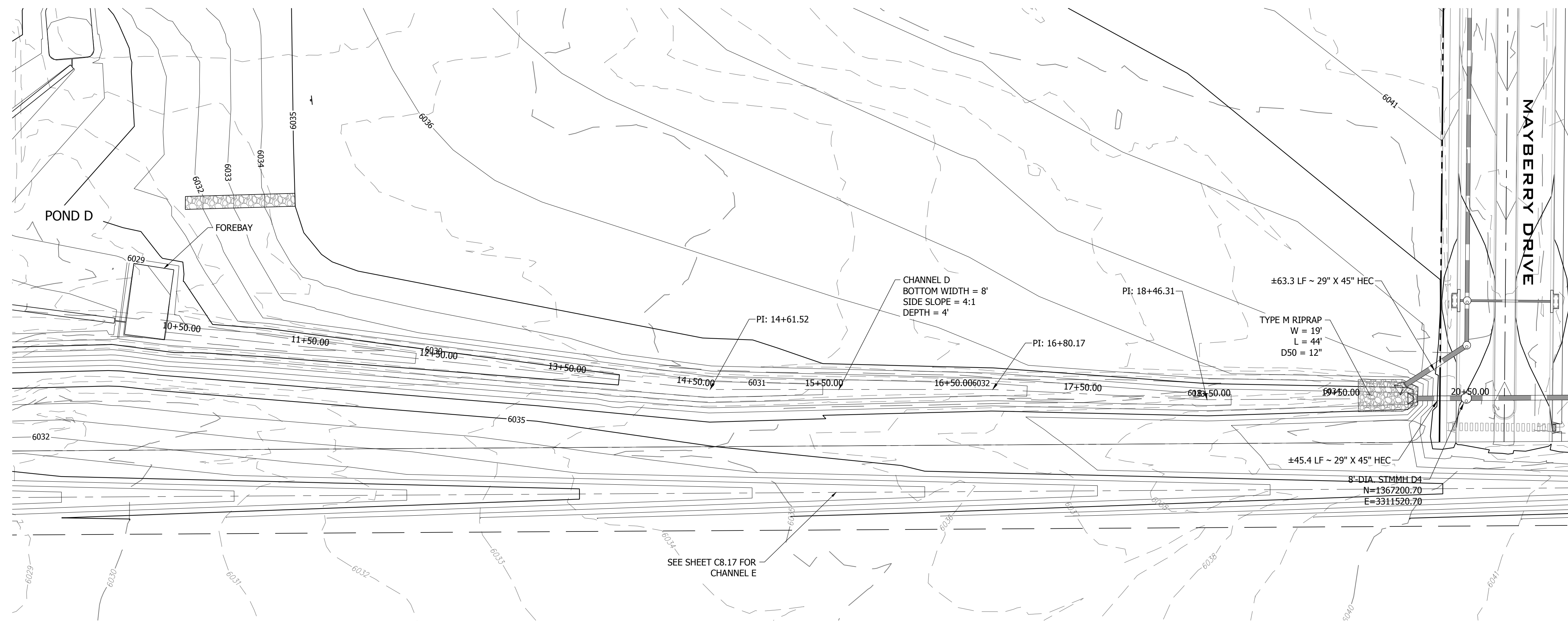

**811**  
 Know what's below.  
 Call before you dig.

NO.	REVISION	BY	DATE
1	2ND SUBMISSION		9/1/2022

**R&R ENGINEERS-SURVEYORS, INC.**  
 1635 WEST 13TH AVENUE, SUITE 310  
 DENVER, COLORADO 80204  
 PHONE: 303-753-6730

WWW.RRENGINEERS.COM

**MAYBERRY PUD PH1 - FILING NO. 1**  
 SITE ADDRESS: MAYBERRY, COLORADO SPRINGS  
 EL PASO COUNTY  
 PREPARED FOR: MAYBERRY COMMUNITIES, LLC  
 3296 DEVINE HEIGHTS #208  
 COLORADO SPRINGS, CO 80922

GSC PLANS	
JOB NO.	MC22110
ORG. SUBM. DATE	06/16/2022
DWN:	LAO
CHKD:	CJD
NAME	

**CHANNEL D PLAN & PROFILE**

NO. **C8.16**



PATH: P:\MC2210 MAYBERRY FILING NO. 3\ENGINEERING\DRAWINGS\PLANS\GSC - GSC PLANS\GSC - CHANNEL E.DWG. PLOT DATE: 8/20/2022 3:03:49 PM BY: LINA CORDADY

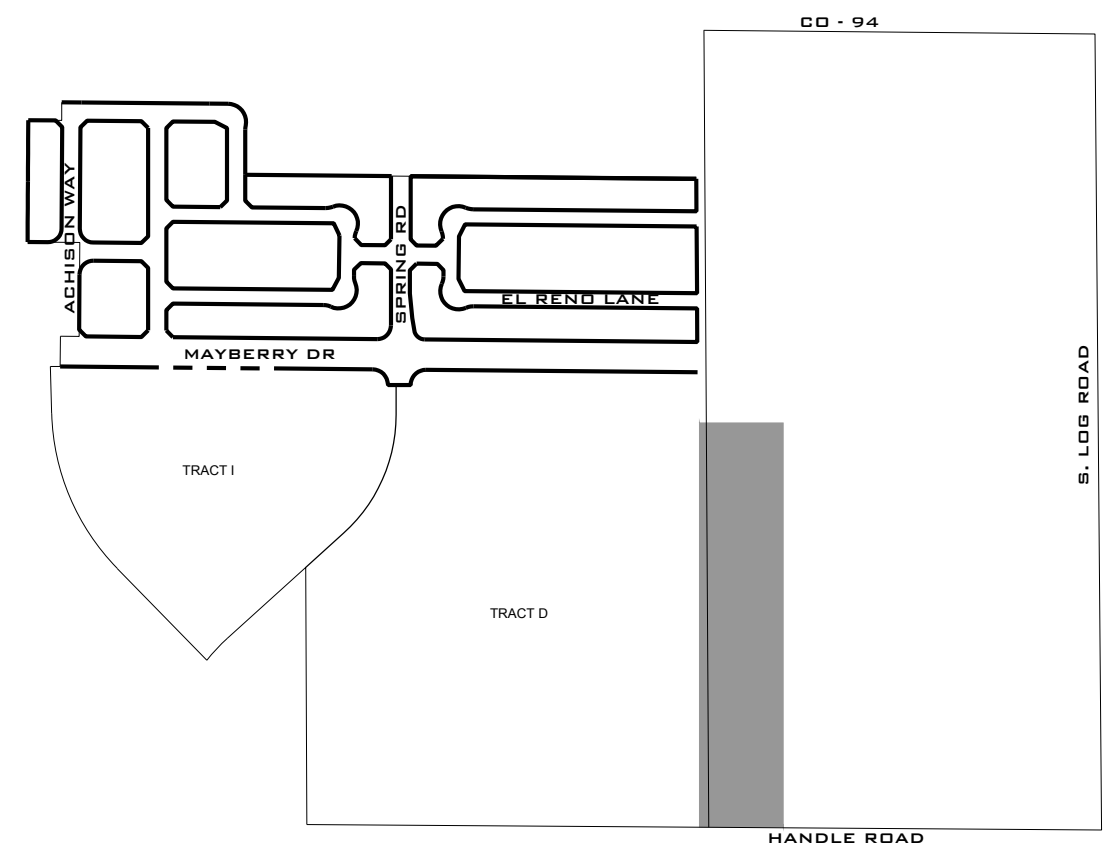
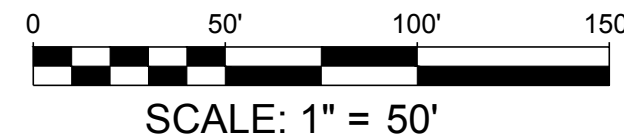
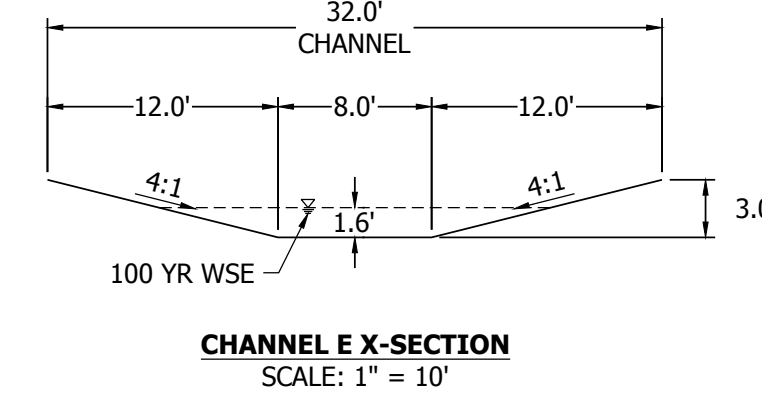
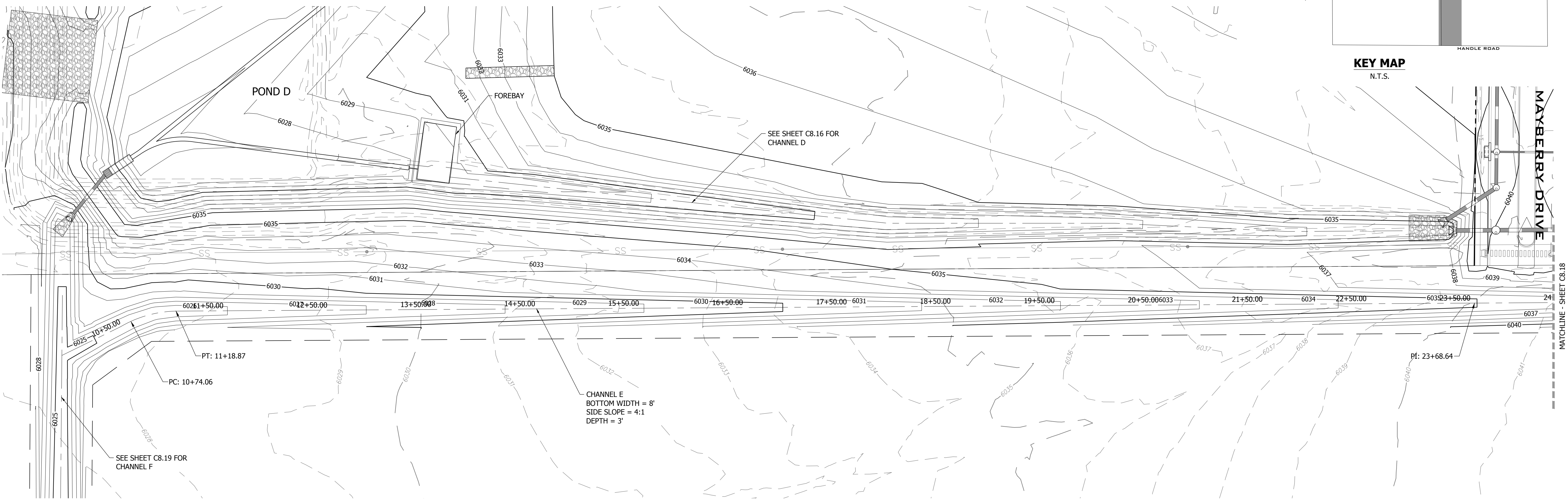

  
 Know what's below.  
 Call before you dig.

**CHANNEL E STA. 9+50.00 TO STA. 24+00.00**  
 SCALE: 1" = 50'

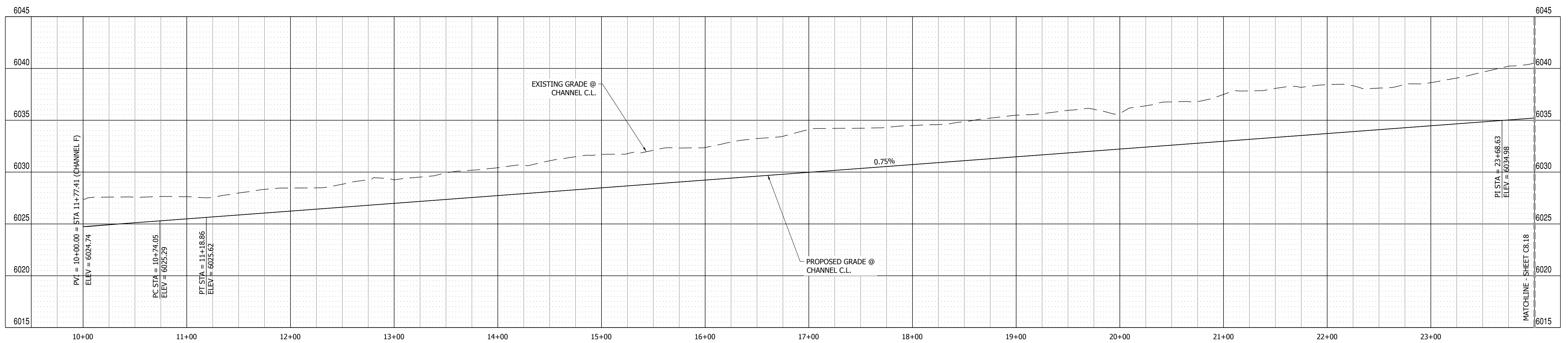

**CHANNEL E PROFILE VIEW**  
 HORIZONTAL SCALE: 1" = 50'  
 VERTICAL SCALE: 1" = 5'

NO.	REVISION	BY	DATE
1	2ND SUBMISSION		9/1/2022

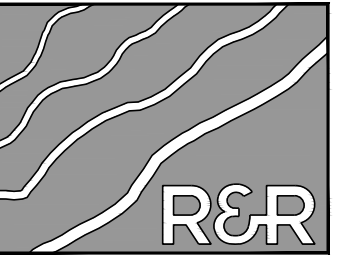

**R&R ENGINEERS-SURVEYORS, INC.**  
 ENGINEERS  
 SURVEYORS

1635 WEST 13TH AVENUE, SUITE 310  
 DENVER, COLORADO 80204  
 PHONE: 303-753-6730

WWW.RRENINEERS.COM

**MAYBERRY PUD PH1 - FILING NO. 1**  
 SITE ADDRESS: MAYBERRY, COLORADO SPRINGS  
 EL PASO COUNTY  
 PREPARED FOR: MAYBERRY COMMUNITIES, LLC  
 3296 DEVINE HEIGHTS #208  
 COLORADO SPRINGS, CO 80922

GSC PLANS  
 JOB NO. MC22110  
 ORG. SUBM. DATE 06/16/2022  
 DWN: LAO CHKD: CJJD  
 NAME:

**CHANNEL E 9+50 TO 24+00**

NO. **C8.17**



PATH: P:\MC2210 MAYBERRY PLING NO. 3\ENGINEERING\DRAWINGS\PLANS\GESC - GESC PLANS\GESC - CHANNEL E.DWG. PLOT DATE: 8/20/2022 3:04:09 PM BY: LINA CORDADY

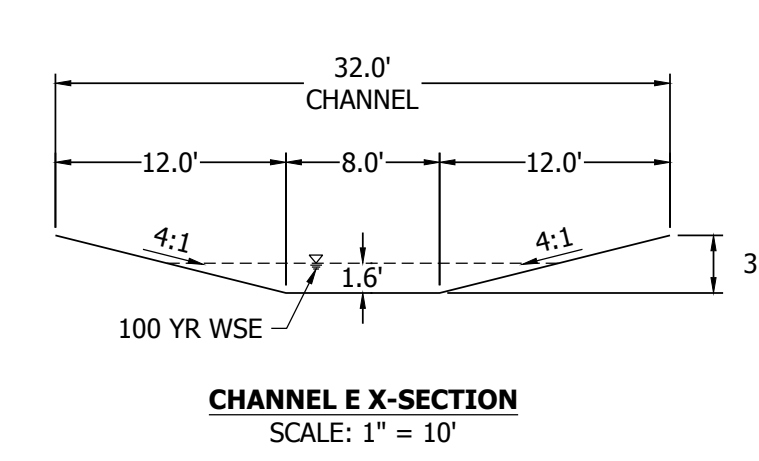
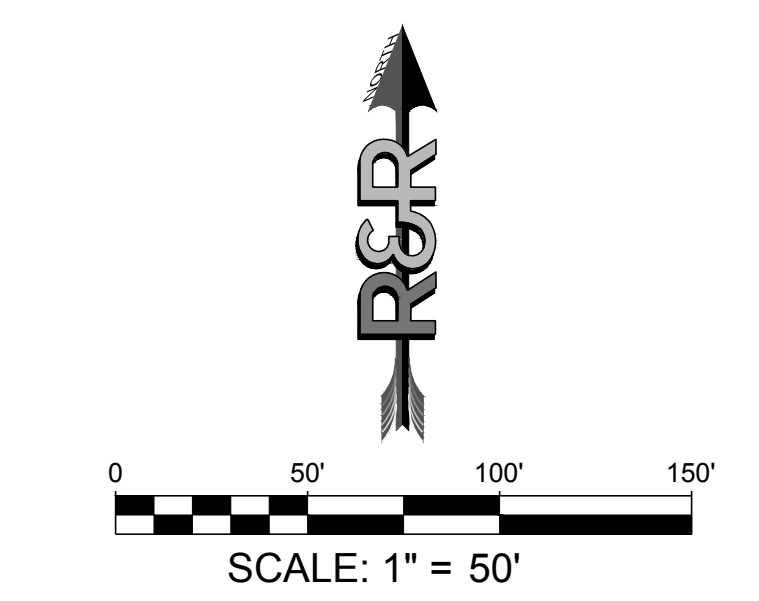
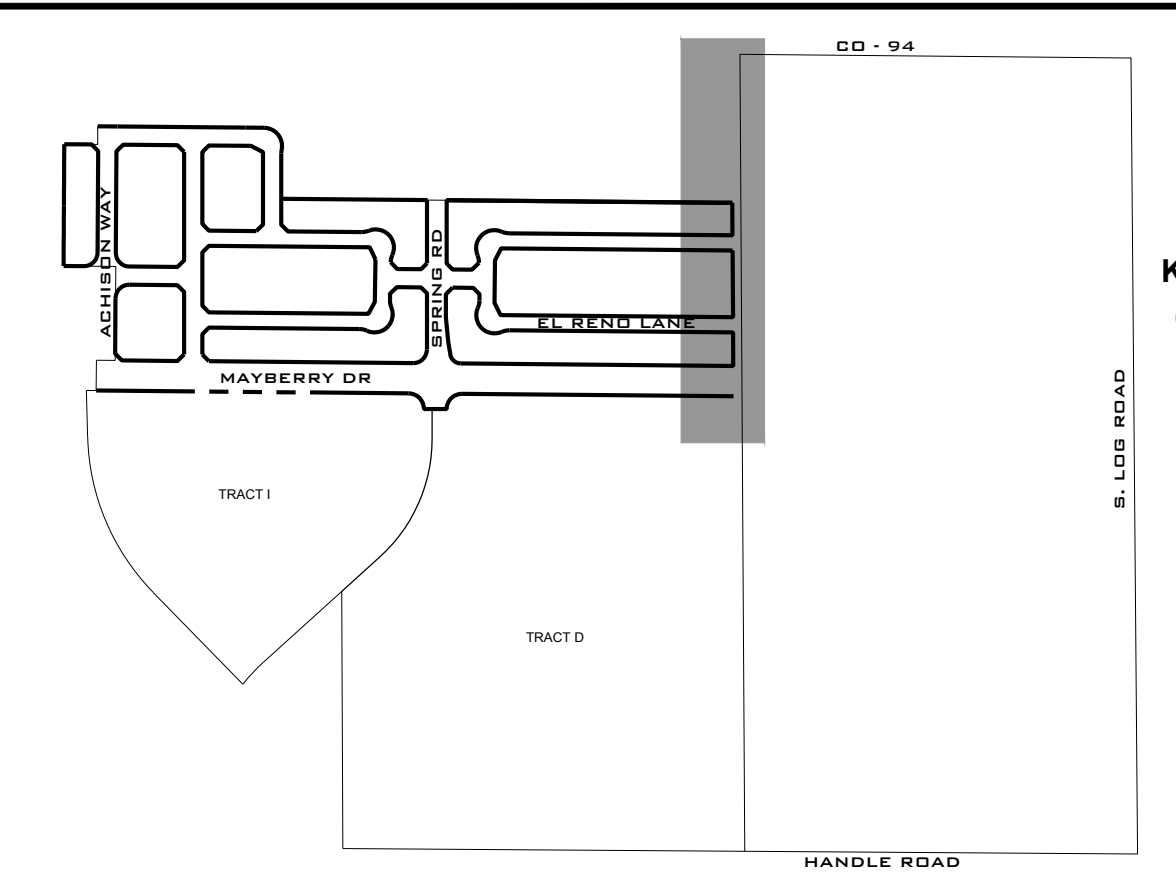
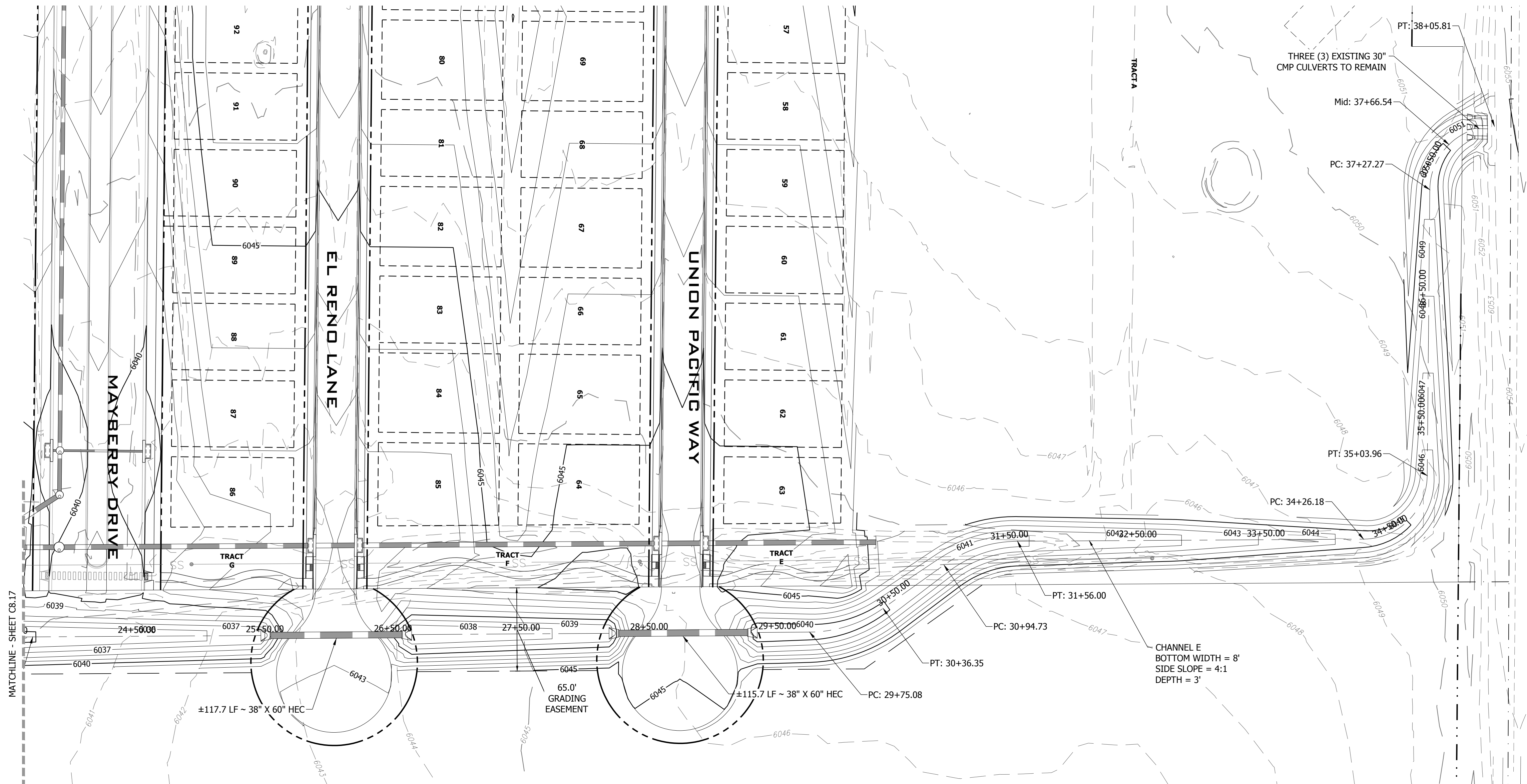

show riprap protection at culverts

Riprap protection now shown and labeled.

**CHANNEL E STA. 24+00.00 TO 38+50.00**  
SCALE: 1" = 50'

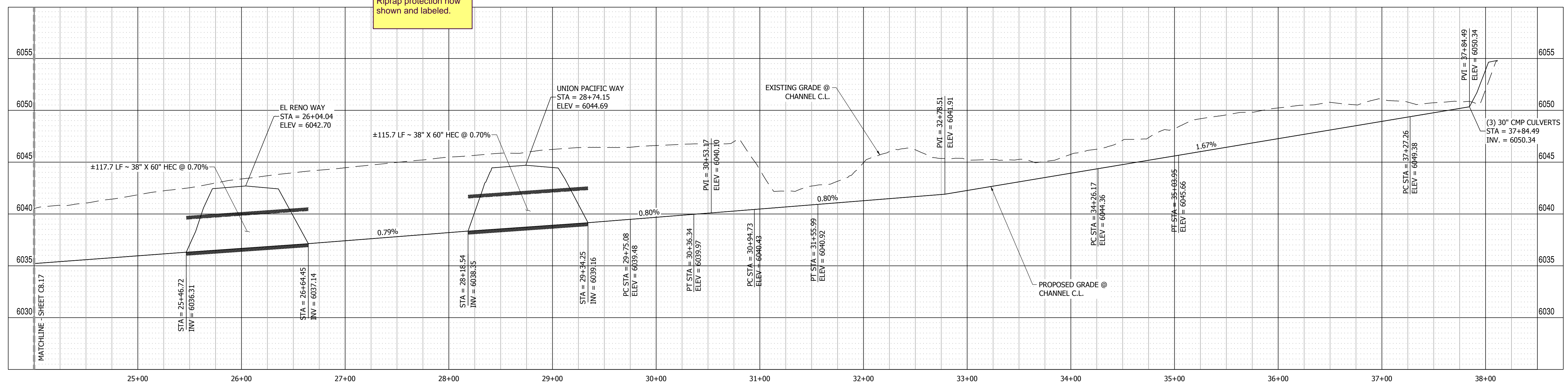

**CHANNEL E PROFILE VIEW**  
HORIZONTAL SCALE: 1"=50'  
VERTICAL SCALE: 1"=5'



NO.	REVISION	DATE
1	2ND SUBMISSION	9/1/2022

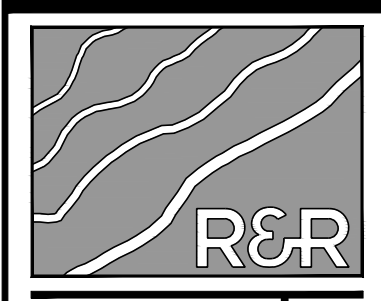

**R&R ENGINEERS-SURVEYORS, INC.**  
 1635 WEST 13TH AVENUE, SUITE 310  
 DENVER, COLORADO 80204  
 PHONE: 303-753-6730

WWW.RRENGINEERS.COM

**MAYBERRY PUD PH1 - FILING NO. 1**  
 SITE ADDRESS: MAYBERRY, COLORADO SPRINGS  
 EL PASO COUNTY  
 PREPARED FOR: MAYBERRY COMMUNITIES, LLC  
 3296 DEVINE HEIGHTS #208  
 COLORADO SPRINGS, CO 80922

GESC PLANS	
JOB NO.	MC22110
ORG. SUBM. DATE	06/16/2022
DWN.	LAO
CHKD.	CJD

**CHANNEL E 24+00 TO 38+50**

NO. **C8.18**



PATH: P:\22210 MAYBERRY PH1 - 3\ENGINEERING\DRAWINGS\PLANS\GDS - GESC PLANS\GESC - CHANNEL F.DWG, PLOT DATE: 6/20/2022 3:05:34 PM BY: LINA CORDAY

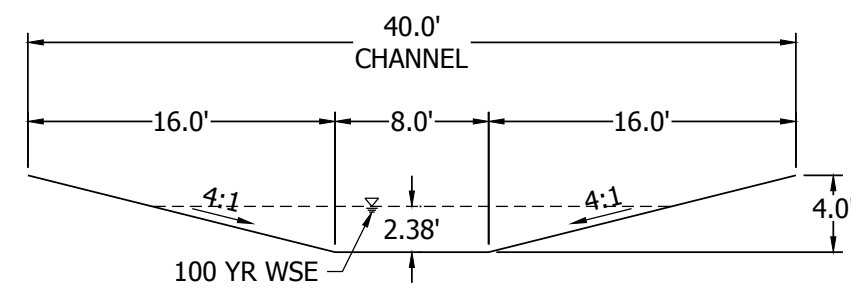

CHANNEL F X-SECTION  
SCALE: 1" = 10'

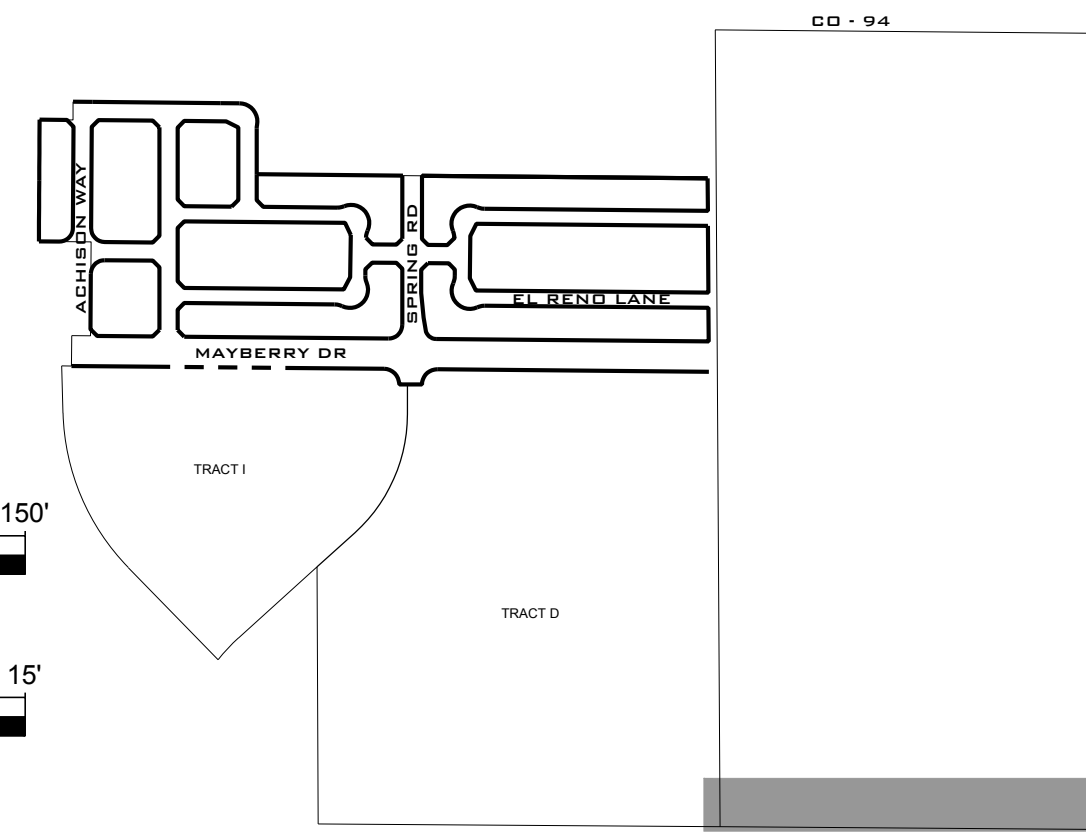
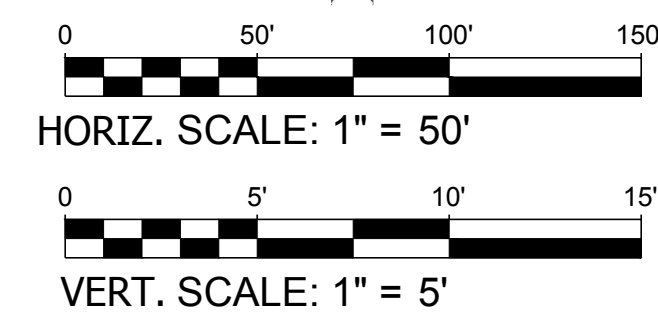

KEY MAP  
N.T.S.

**811**  
Know what's below.  
Call before you dig.

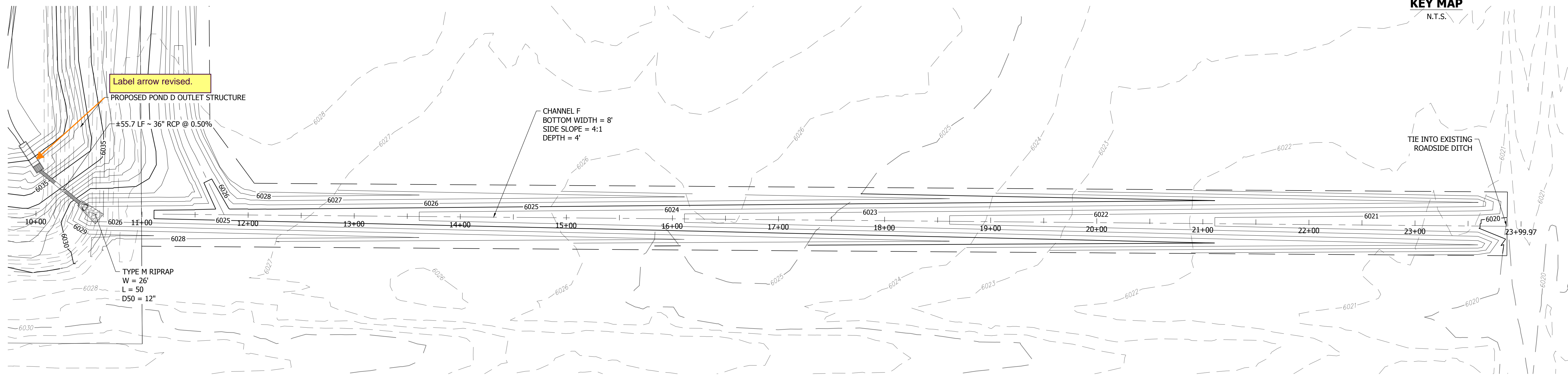

CHANNEL F  
SCALE: 1" = 50'

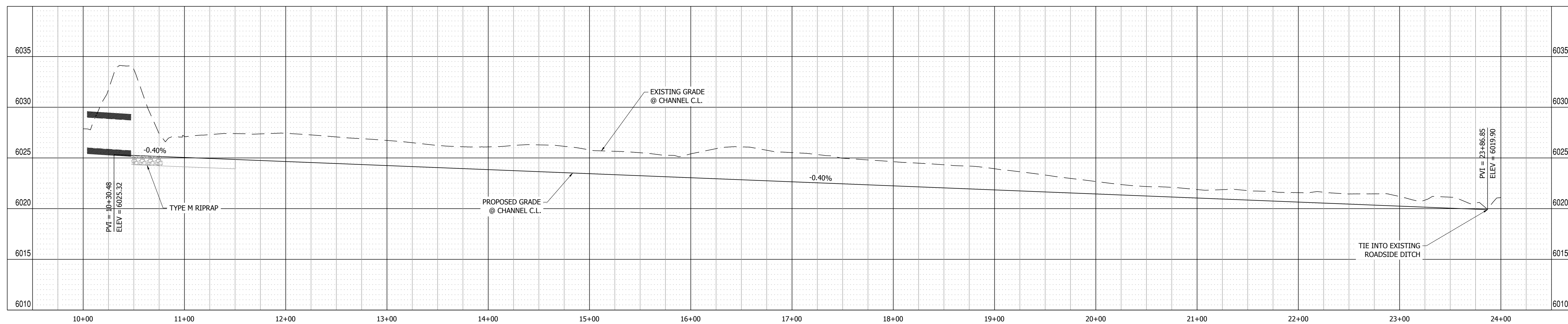

CHANNEL F PROFILE VIEW  
HORIZONTAL SCALE: 1" = 50'  
VERTICAL SCALE: 1" = 5'

NO.	REVISION	BY	DATE
	2ND SUBMISSION		9/1/2022

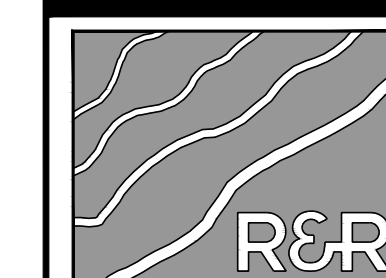

R&R ENGINEERS SURVEYORS

**R&R ENGINEERS-SURVEYORS, INC.**  
1635 WEST 13TH AVENUE, SUITE 310  
DENVER, COLORADO 80204  
PHONE: 303-753-6730

WWW.RRENINEERS.COM

**MAYBERRY PUD PH1 - FILING NO. 1**  
SITE ADDRESS: MAYBERRY, COLORADO SPRINGS  
EL PASO COUNTY  
PREPARED FOR: MAYBERRY COMMUNITIES, LLC  
3296 DEVINE HEIGHTS #208  
COLORADO SPRINGS, CO 80922

GESC PLANS  
JOB NO: MC22110  
ORG. SUBM. DATE: 06/16/2022  
DWN: LAO CHKD: CJD  
NAME:

CHANNEL F PLAN & PROFILE

NO.  
**C8.19**





Know what's below.  
Call before you dig.

NO.	REVISION	BY	DATE
	2ND SUBMISSION		9/1/2022



ENGINEERS  
SURVEYORS

**R&R ENGINEERS-SURVEYORS, INC.**  
1635 WEST 13TH AVENUE, SUITE 310  
DENVER, COLORADO 80204  
PHONE: 303-753-6730

WWW.RRENGINEERS.COM

MAYBERRY PUD PH 1 - FILING NO. 1  
SITE ADDRESS: MAYBERRY, COLORADO SPRINGS  
EL PASO COUNTY  
PREPARED FOR: MAYBERRY COMMUNITIES, LLC  
3296 DEVINE HEIGHTS #208  
COLORADO SPRINGS, CO 80922

JOB NO.	MC22110
ORG. SUBM. DATE	06/16/2022
DWN:	LAO
CHKD:	CJD

LOT GRADING  
DETAILS

NO.  
**C8.20**

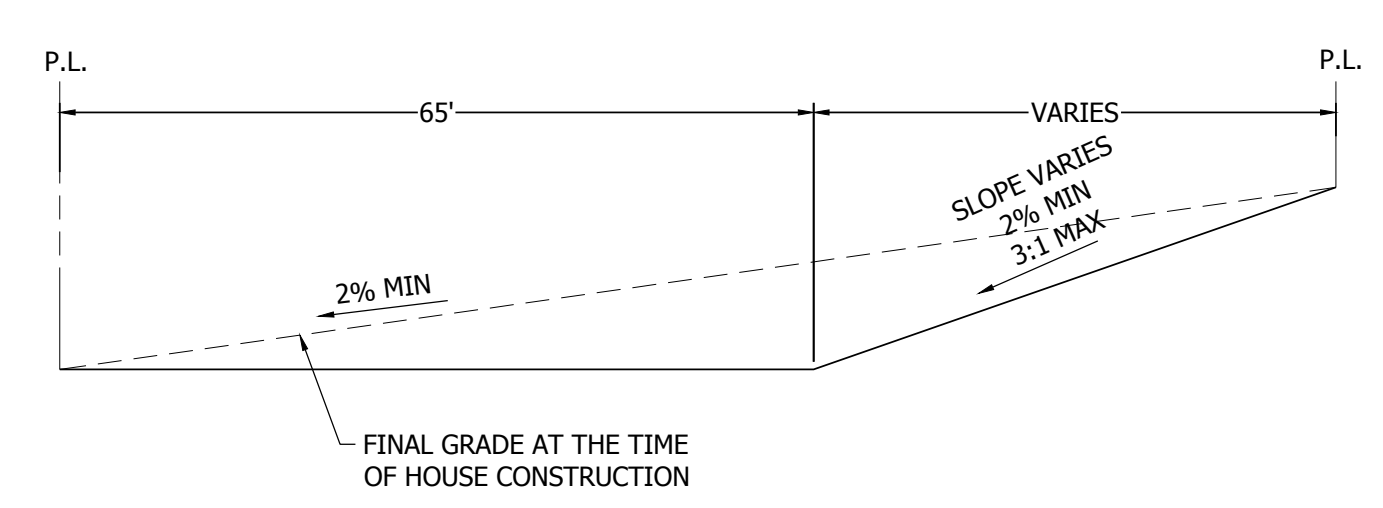

**TYPICAL "A" LOT**  
N.T.S.

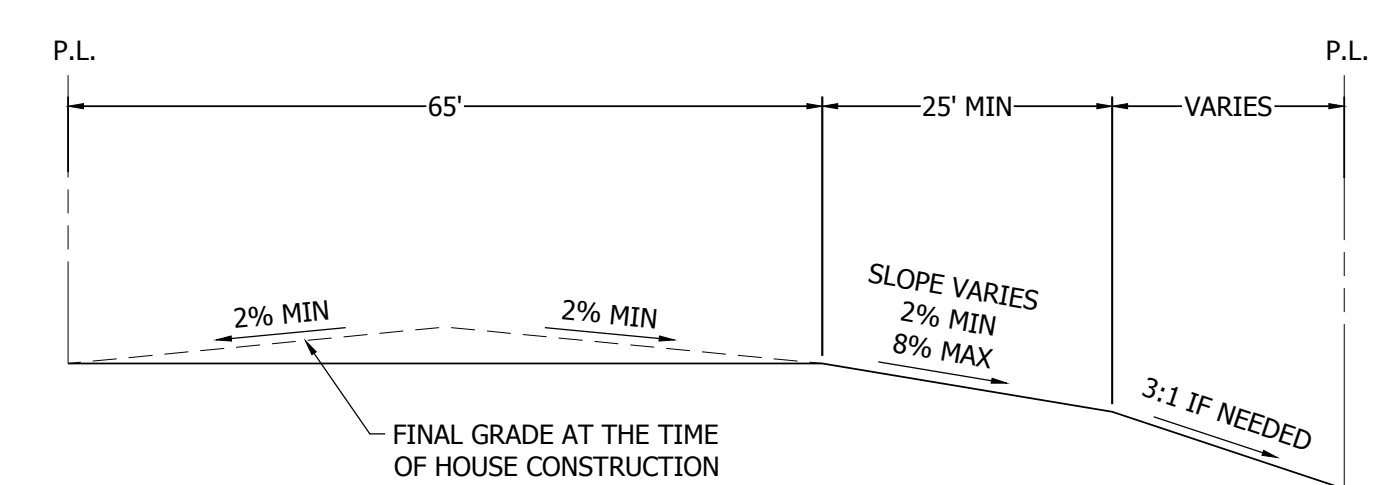

**TYPICAL "B" LOT**  
N.T.S.

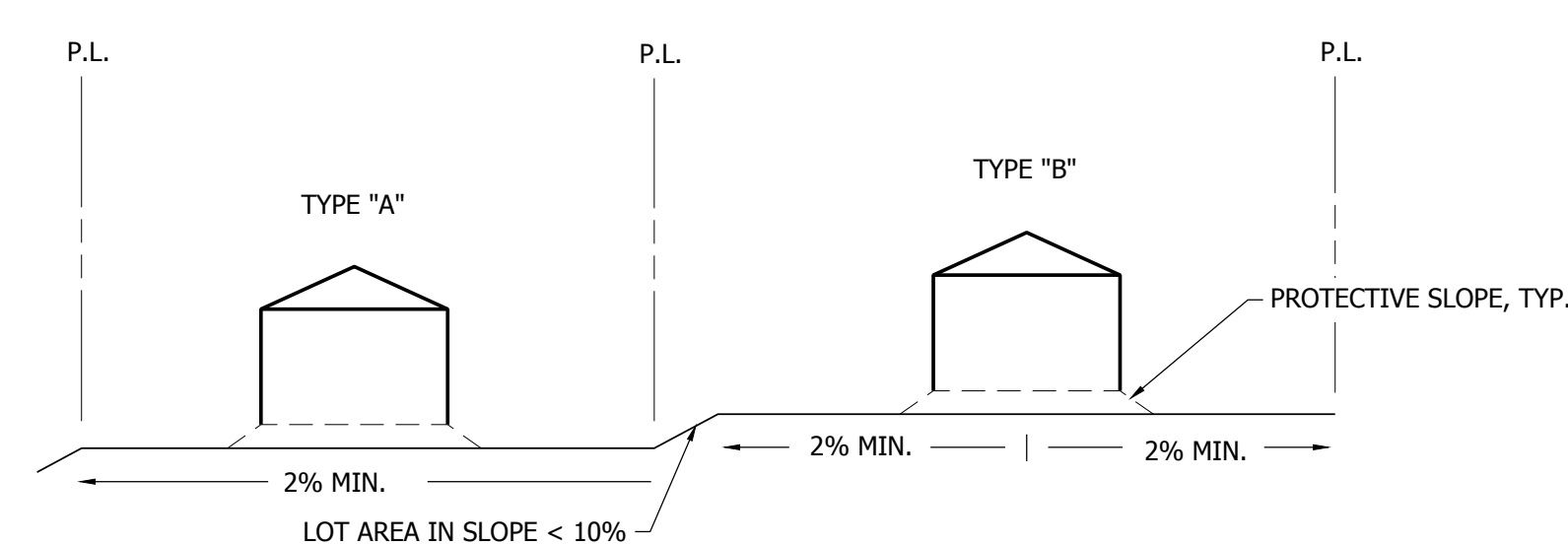

**TYPICAL LOT SECTION DETAIL**  
N.T.S.

NOTE:  
FINAL GRADING TO COMPLY WITH H.U.D.  
STANDARDS CONTAINED IN SECTION 310 AND  
602 OF THE MINIMUM PROPERTY STANDARDS  
(MPS) 4900.1, HANDBOOK 4140.3 CHG (DATA  
SHEET 79G), IF APPLICABLE, AND ALL LEGAL  
STANDARDS.

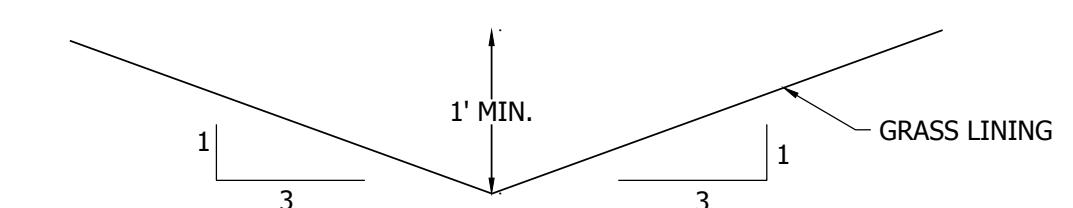

**TYPICAL SIDE/REAR LOT SWALE**  
N.T.S.

NOTE:  
BUILDERS AND OWNERS SHALL MAINTAIN  
PROPER PROTECTIVE SLOPES AND SIDE/REAR  
LOT SWALES DURING AND AFTER HOME  
CONSTRUCTION.

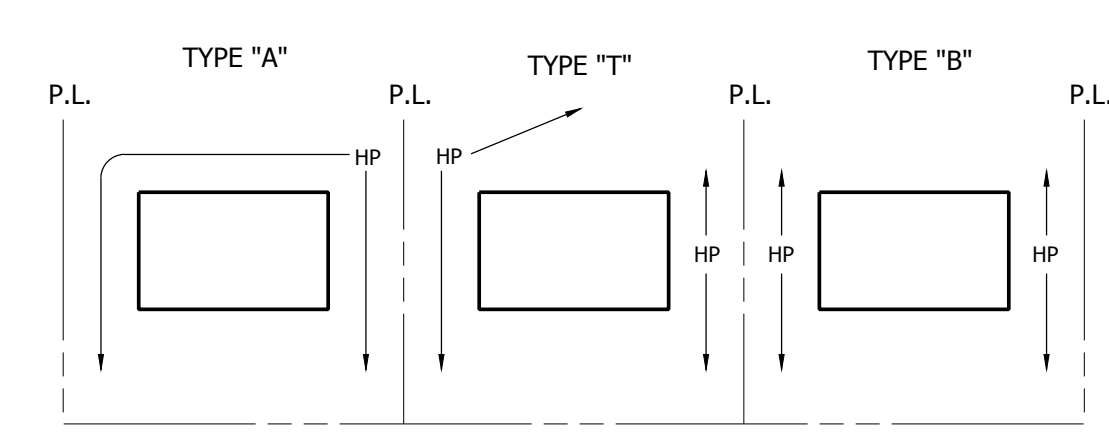

**LOT DRAINAGE TYPES**  
N.T.S.

NOTES:  
1. LOT GRADING & DRAINAGE IS THE RESPONSIBILITY OF THE INDIVIDUAL LOT BUILDERS AND OWNERS  
2. INDIVIDUAL BUILDERS SHALL PROVIDE POSITIVE DRAINAGE WITHIN EACH LOT AND ACCOUNT FOR POTENTIAL CROSS-LOT DRAINAGE ON DOWN GRADIENT LOTS.  
3. FINAL GRADING TO COMPLY WITH H.U.D. STANDARDS CONTAINED IN SECTION 310 AND 602 OF THE MINIMUM PROPERTY STANDARDS (MPS) 4900.1, HANDBOOK 4140.3 CHG (DATA SHEET 79G), IF APPLICABLE AND ALL LEGAL STANDARDS.

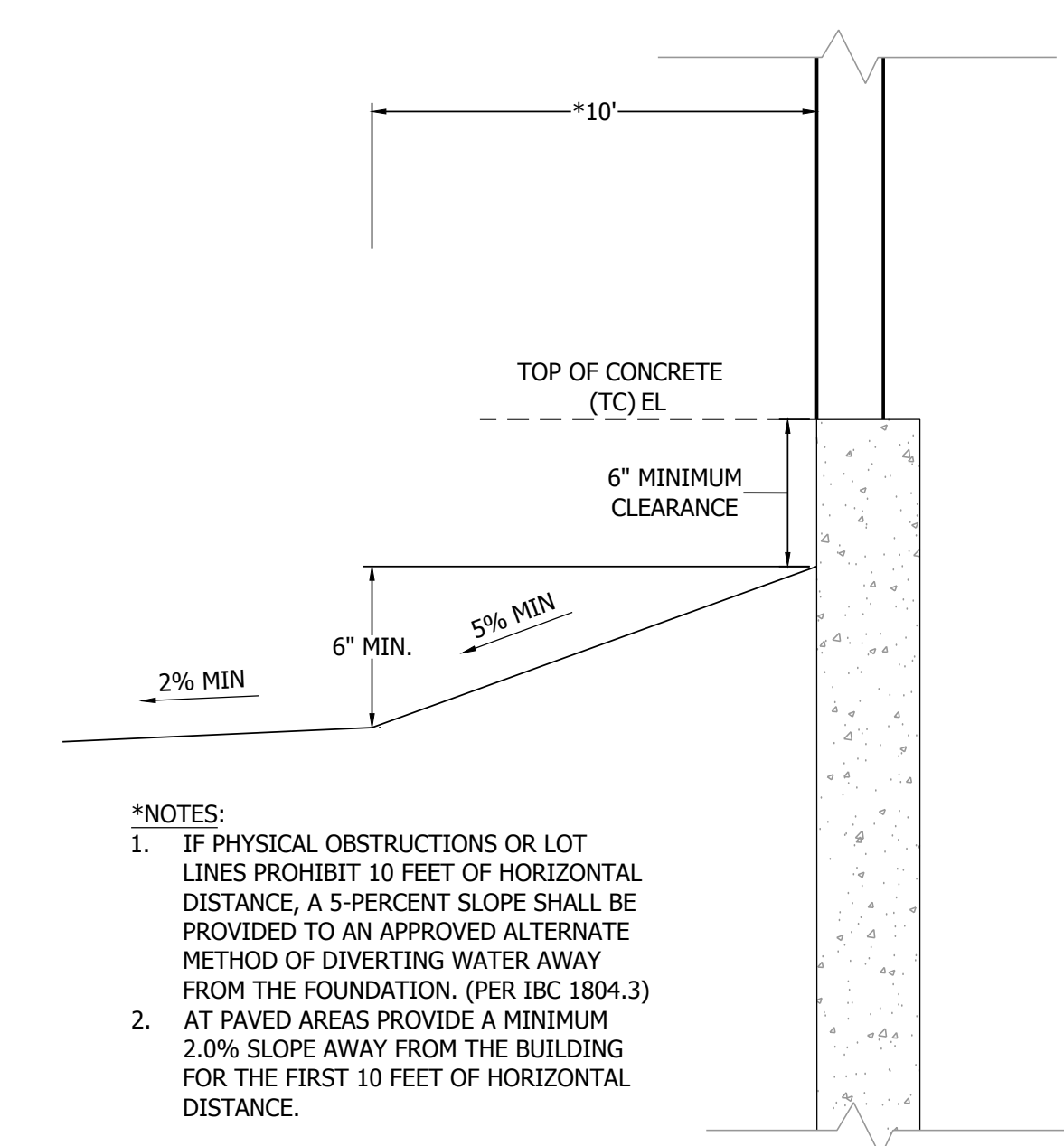

**TYPICAL BUILDING DRAINAGE DETAIL**  
N.T.S.

\*NOTES:  
1. IF PHYSICAL OBSTRUCTIONS OR LOT LINES PROHIBIT 10 FEET OF HORIZONTAL DISTANCE, A 5-PERCENT SLOPE SHALL BE PROVIDED TO AN APPROVED ALTERNATE METHOD OF DIVERTING WATER AWAY FROM THE FOUNDATION. (PER IBC 1804.3)  
2. AT PAVED AREAS PROVIDE A MINIMUM 2.0% SLOPE AWAY FROM THE BUILDING FOR THE FIRST 10 FEET OF HORIZONTAL DISTANCE.

PATH:\V22110\_MAYBERRY\_PUD\_PH1 - FILING NO. 1\ENGINEERING\DRAWINGS\PLANS\GDS - GESC - LOT GRADING DETAILS.DWG - PLOT DATE: 9/20/2022 3:04:39 PM BY: LNK\_CGRADY



DATE	9/1/2022
BY	
REVISION	
NO.	2ND SUBMISSION

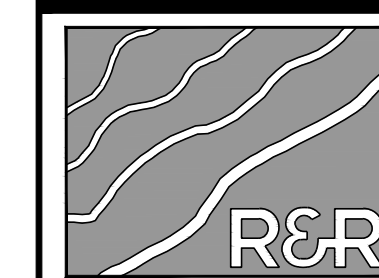

ENGINEERS-SURVEYORS, INC.  
1635 WEST 13TH AVENUE, SUITE 310  
DENVER, COLORADO 80204  
PHONE: 303-753-6730

WWW.RRENGINEERS.COM

WWW.RRENGINEERS.COM

MAYBERRY PUD PH1 - FILING NO. 1  
MAYBERRY, COLORADO SPRINGS  
EL PASO COUNTY  
MAYBERRY COMMUNITIES, LLC  
3296 DEVINE HEIGHTS #208  
COLORADO SPRINGS, CO 80922

JOB NO.	MC22110
ORG. SUBM. DATE	06/16/2022
DWN:	LAO
CHKD:	CJD
NAME	

DETENTION POND  
DETAILS

NO.

C8.21

**DETENTION POND FOUNDATION PREPARATION AND EMBANKMENT CONSTRUCTION (PER CTL THOMPSON LETTER DATED 8/31/22)**  
PRIOR TO PLACEMENT OF EMBANKMENT FILL, THE EXISTING GROUND SURFACE SHOULD BE SCARIFIED, MOISTURE CONDITIONED, AND RECOMPACTED. EMBANKMENT FILL MAY CONSIST OF ONSITE MATERIALS PROVIDED THEY ARE SUBSTANTIALLY FREE OF DEBRIS, VEGETATION/ORGANICS, DELETERIOUS MATERIALS, AND MATERIAL GREATER THAN 3-INCHES. FILL SHOULD BE PLACED IN THIN, LOOSE LIFTS NO MORE THAN 8-INCHES, MOISTURE CONDITIONED AND COMPACTED PRIOR TO PLACEMENT OF THE NEXT LIFT. FILL SHOULD BE COMPACTED ACCORDING TO TABLE A. THE PLACEMENT AND COMPACTION OF NEW FILL SHOULD BE OBSERVED, AND THE DENSITY TESTED BY OUR REPRESENTATIVE DURING CONSTRUCTION. WE RECOMMEND EMBANKMENT SLOPES BE OVERBUILT AT LEAST 12-INCHES AND CUT BACK DUE TO THE INHERENT DIFFICULTY OF ACHIEVING COMPACTION AT THE EDGE OF A SLOPE.

Table A - Compaction Specifications

Soil Type	Minimum Compaction	Moisture Content From Optimum
Clay	95% ASTM D698	-2 to +2
Sand	95% ASTM D1557	-2 to +2

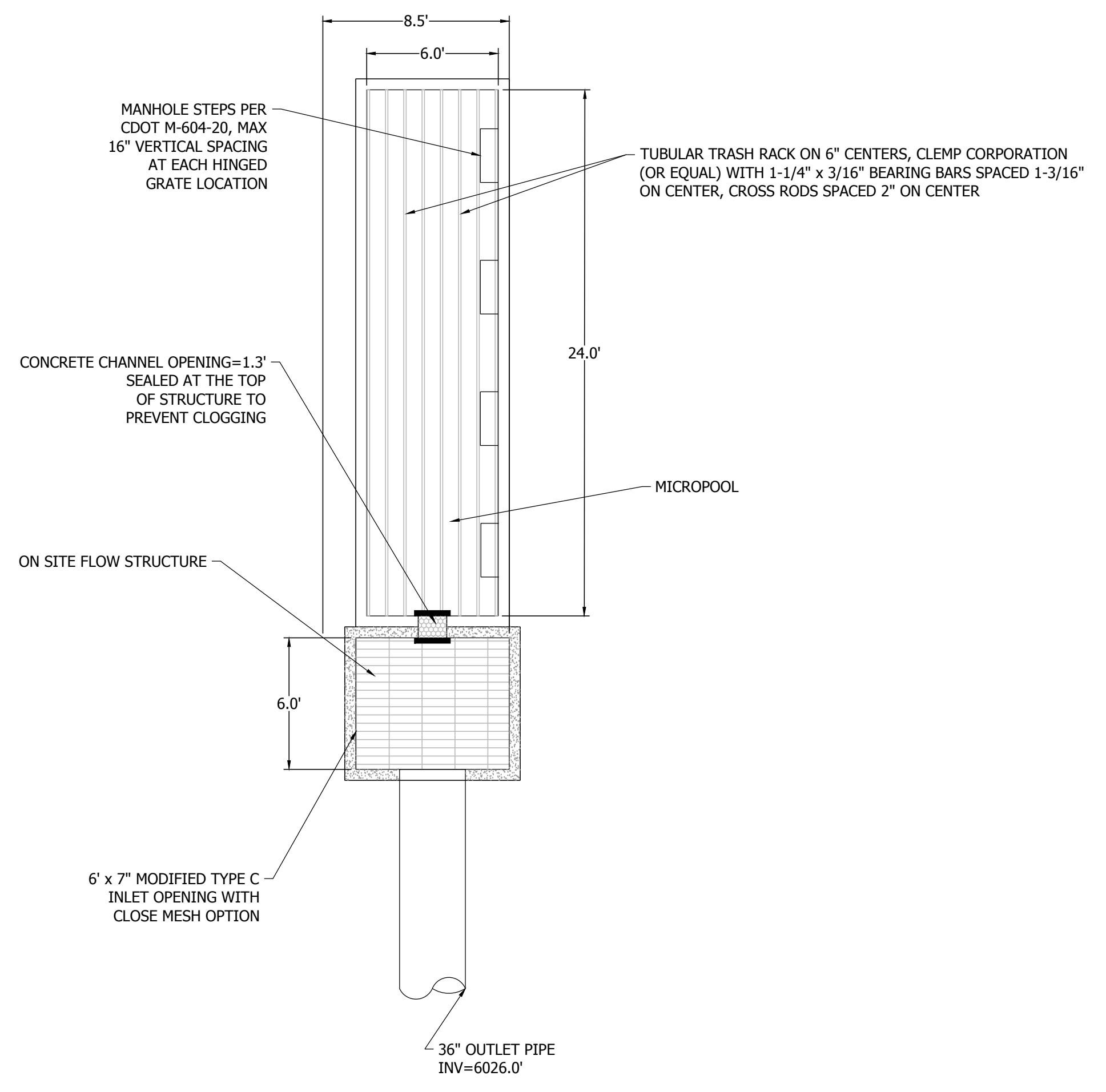

PLAN VIEW  
DETENTION POND OUTLET STRUCTURE PLAN  
N.T.S.

include forebay details  
Forebay details now provided on sheet C8.23.

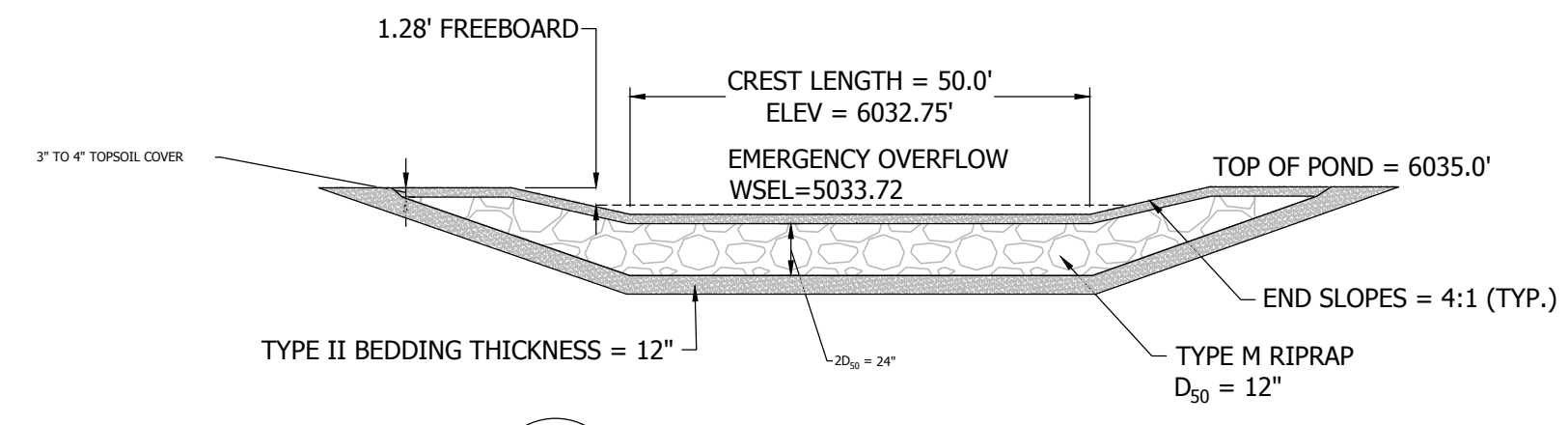

EMERGENCY SPILLWAY DETAIL  
N.T.S.

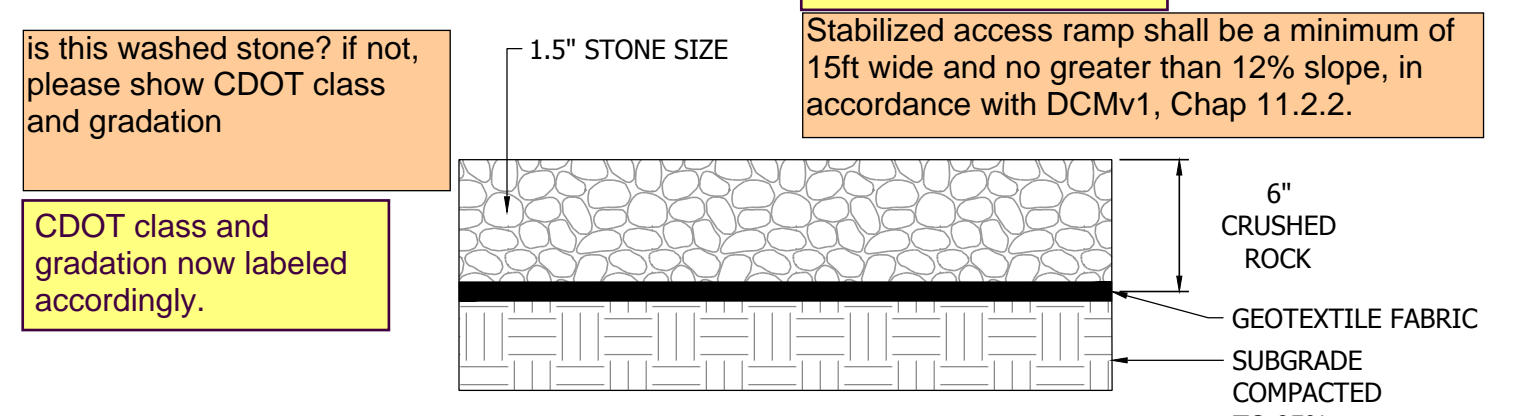

POND ACCESS PATH DETAIL  
N.T.S.

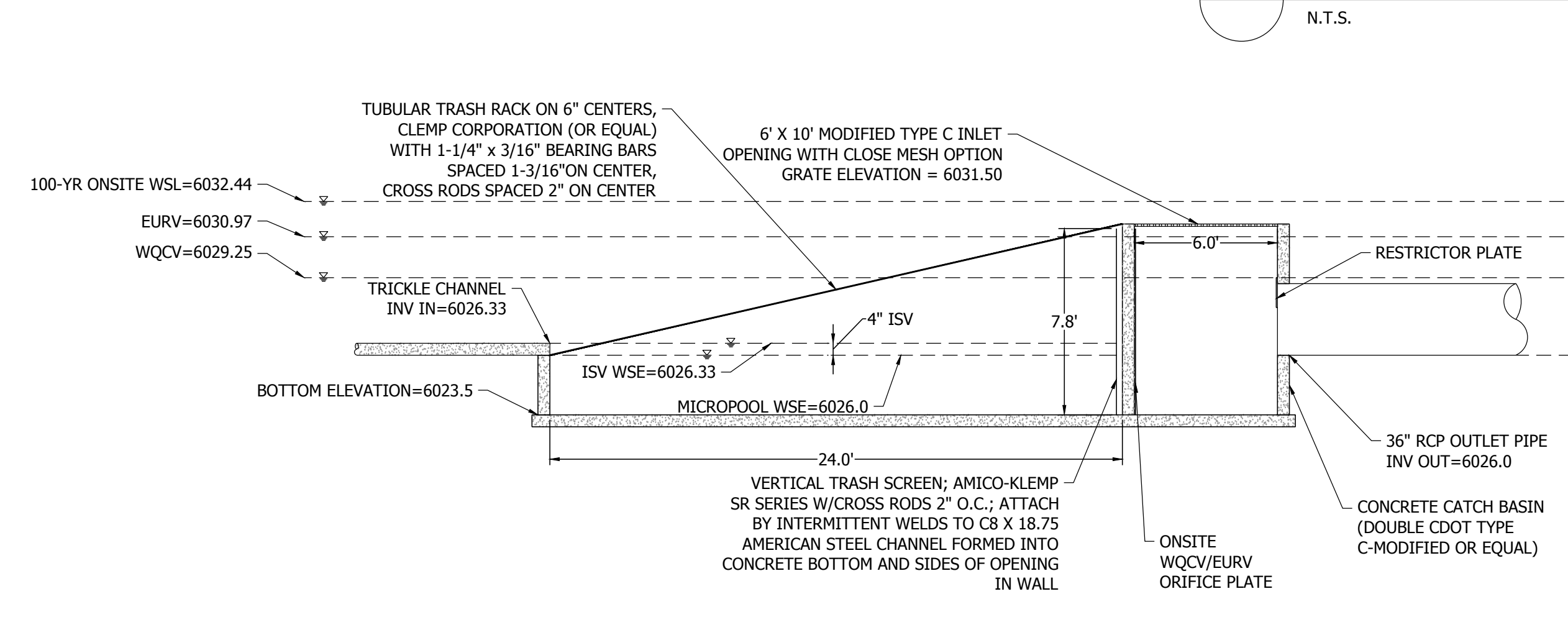

DETENTION POND OUTLET STRUCTURE SECTION  
N.T.S.

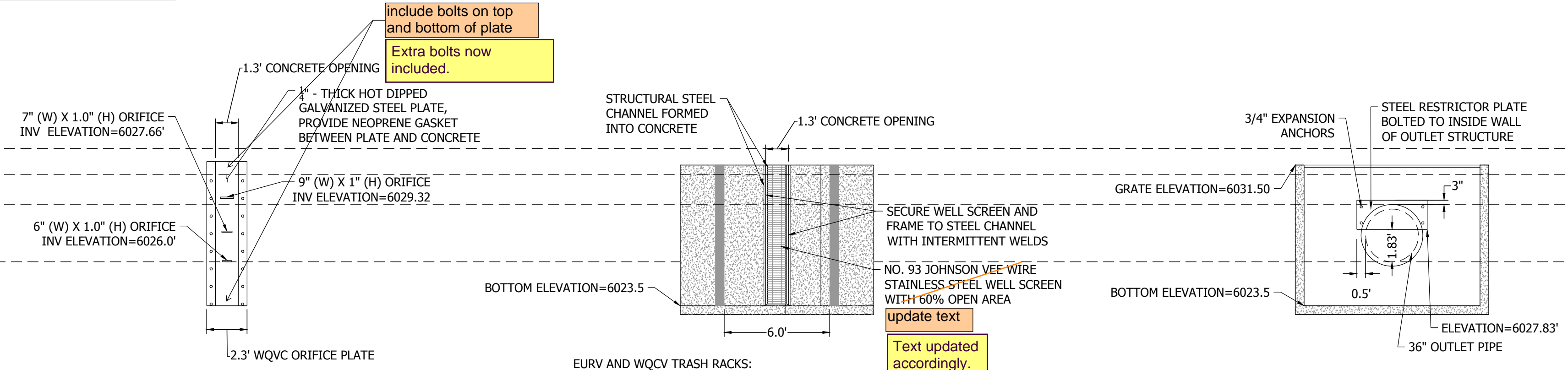

- ORIFACE PLATE NOTES:**
- MINIMIZE THE NUMBER OF COLUMNS.
  - PROVIDE GASKET MATERIAL BETWEEN THE ORIFACE PLATE AND CONCRETE.
  - BOLT PLATE TO CONCRETE 12\"/>

ORIFACE PLATE DETAIL  
N.T.S.

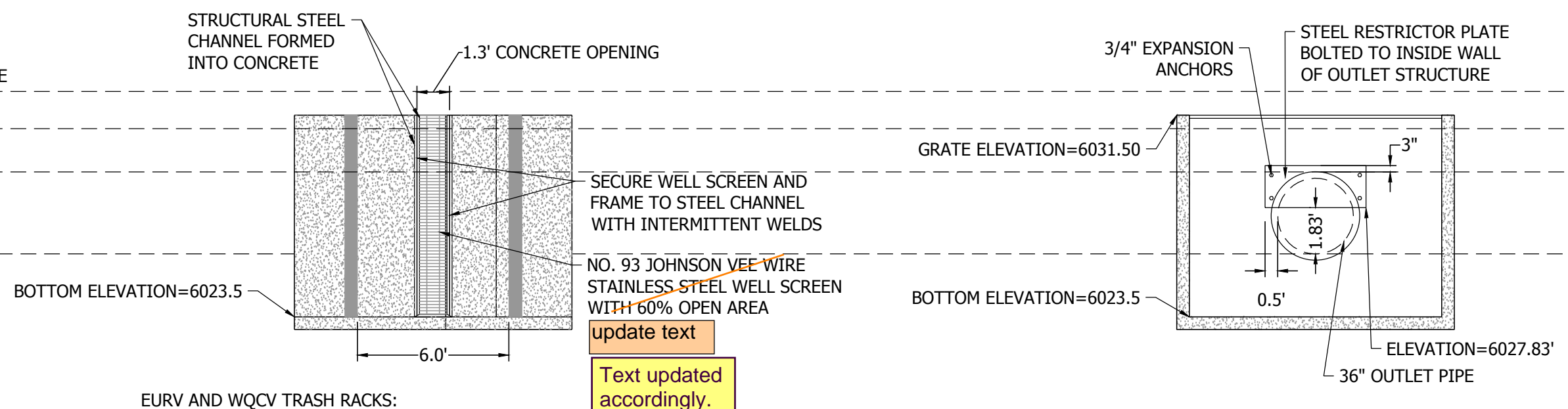

- EURV AND WQCV TRASH RACKS:**
- WELL-SCREEN TRASH RACKS SHALL BE ATTACHED BY INTERMITTENT WELDS ALONG THE EDGE OF THE MOUNTING FRAME.
  - STRUCTURAL DESIGN OF TRASH RACKS SHALL BE BASED ON FULL HYDROSTATIC HEAD WITH ZERO HEAD DOWNSTREAM OF THE RACK.
- OVERFLOW TRASH RACKS:**
- ALL TRASH RACKS SHALL BE MOUNTED USING STAINLESS STEEL HARDWARE AND PROVIDED WITH HINGED AND LOCKABLE OR BOLTABLE ACCESS PANELS.
  - TRASH RACKS SHALL BE STAINLESS STEEL, ALUMINUM, OR STEEL. STEEL TRASH RACKS SHALL BE HOT DIP GALVANIZED AND MAY BE HOT POWDER COATED AFTER GALVANIZING.
  - TRASH RACKS SHALL BE DESIGNED SUCH THAT THE DIAGONAL DIMENSION OF THE EACH OPENING IS SMALLER THAN THE DIAMETER OF THE OUTLET PIPE.
  - STRUCTURAL DESIGN OF TRASH RACKS SHALL BE BASED ON FULL HYDROSTATIC HEAD WITH ZERO HEAD DOWNSTREAM OF THE RACK.

VERTICAL TRASH SCREEN DETAIL  
N.T.S.

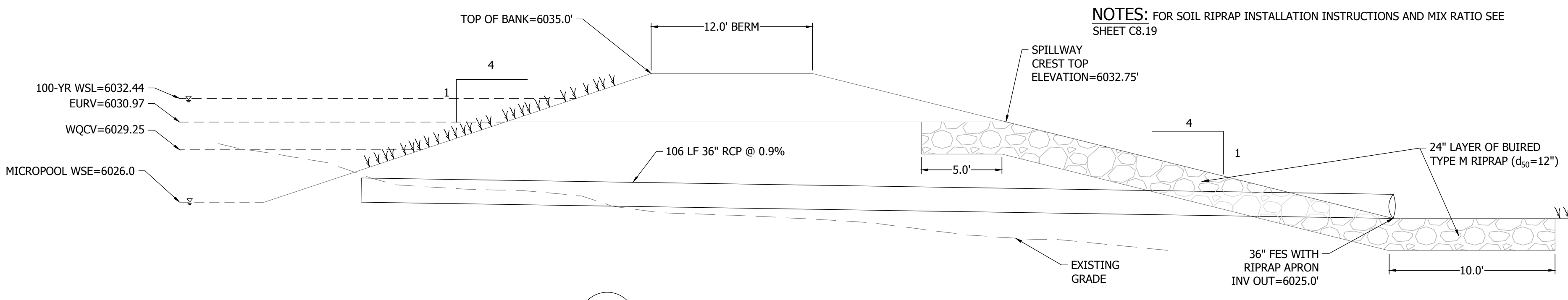

SPILLWAY SECTION  
N.T.S.

Specify installation instructions and mix ratio for buried riprap. As an example, note: "Per MHFD Spec Section 31-37-00, the soil material shall be native or topsoil and mixed with 65% riprap and 35% soil by volume. And soil riprap shall consist of uniform mixture of soil and riprap without voids."  
Detail is shown on next page. Callout has been updated to include reference to this sheet.

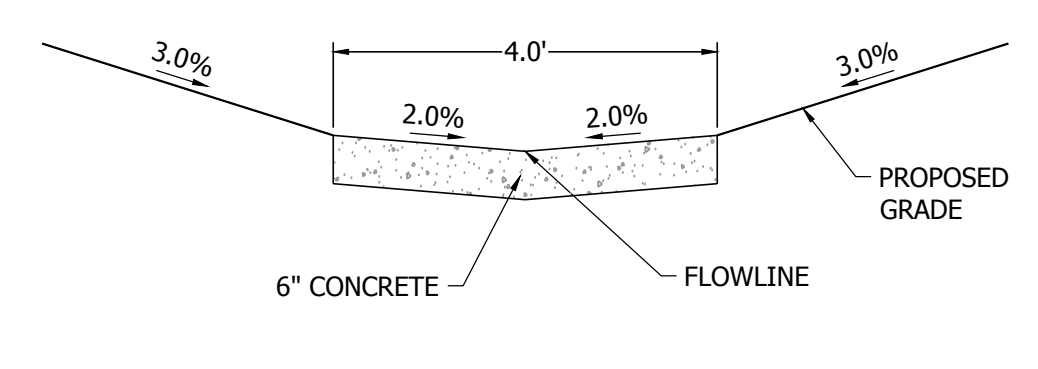

TYPICAL CONCRETE TRICKLE CHANNEL  
N.T.S.





Know what's below.  
Call before you dig.

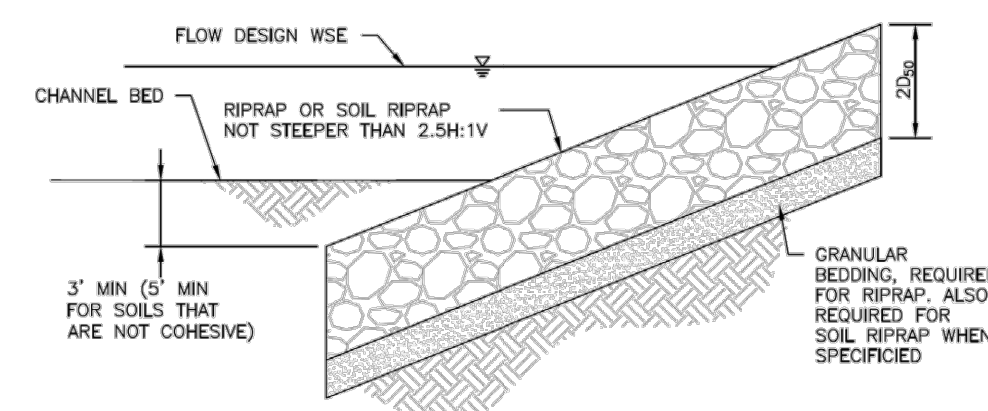

RIPRAP DESIGNATION	% SMALLER THAN GIVEN SIZE BY WEIGHT	INTERMEDIATE ROCK DIMENSION (INCHES)	D <sub>50</sub> * (INCHES)
TYPE VL	70 - 100	12	6
	50 - 70	9	
	35 - 50	6	
TYPE L	70 - 100	15	9
	50 - 70	12	
	35 - 50	9	
TYPE M	70 - 100	21	12
	50 - 70	18	
	35 - 50	12	
TYPE H	70 - 100	30	18
	50 - 70	24	
	35 - 50	18	
*D <sub>50</sub> = MEAN ROCK SIZE.			

Figure 8-34. Riprap and soil riprap placement and gradation (part 1 of 3)

- SOIL RIPRAP NOTES:
- ELEVATION TOLERANCES FOR THE SOIL RIPRAP SHALL BE 0.10 FEET. THICKNESS OF SOIL RIPRAP SHALL BE NO LESS THAN THICKNESS SHOWN AND NO MORE THAN 2-INCHES GREATER THAN THE THICKNESS SHOWN.
  - WHERE "SOIL RIPRAP" IS DESIGNATED ON THE CONTRACT DRAWINGS, RIPRAP VOIDS ARE TO BE FILLED WITH NATIVE SOIL. THE RIPRAP SHALL BE PRE-MIXED WITH THE NATIVE SOIL AT THE FOLLOWING PROPORTIONS BY VOLUME: 65PERCENT RIPRAP AND 35 PERCENT SOIL. THE SOIL USED FOR MIXING SHALL BE NATIVE TOPSOIL AND SHALL HAVE A MINIMUM FINES CONTENT OF 15 PERCENT. THE SOIL RIPRAP SHALL BE INSTALLED IN A MANNER THAT RESULTS IN A DENSE, INTERLOCKED LAYER OF RIPRAP WITH RIPRAP VOIDS FILLED COMPLETELY WITH SOIL. SEGREGATION OF MATERIALS SHALL BE AVOIDED AND IN NO CASE SHALL THE COMBINED MATERIAL CONSIST PRIMARILY OF SOIL. THE DENSITY AND INTERLOCKING NATURE OF RIPRAP IN THE MIXED MATERIAL SHALL ESSENTIALLY BE THE SAME AS IF THE RIPRAP WAS PLACED WITHOUT SOIL.
  - WHERE SPECIFIED (TYPICALLY AS "BURIED SOIL RIPRAP"), A SURFACE LAYER OF TOPSOIL SHALL BE PLACED OVER THE SOIL RIPRAP ACCORDING TO THE THICKNESS SPECIFIED ON THE CONTRACT DRAWINGS. THE TOPSOIL SURFACE LAYER SHALL BE COMPACTED TO APPROXIMATELY 85% OF MAXIMUM DENSITY AND WITHIN TWO PERCENTAGE POINTS OF OPTIMUM MOISTURE IN ACCORDANCE WITH ASTM D698. TOPSOIL SHALL BE ADDED TO ANY AREAS THAT SETTLE.
  - ALL SOIL RIPRAP THAT IS BURIED WITH TOPSOIL SHALL BE REVIEWED AND APPROVED BY THE ENGINEER PRIOR TO ANY TOPSOIL PLACEMENT.

U.S. STANDARD SIEVE SIZE	GRADATION FOR GRANULAR BEDDING	
	PERCENT PASSING BY WEIGHT	
	TYPE I CDOT SECT. 703.01	TYPE II CDOT SECT. 703.09 CLASS A
3 INCHES	-	90 - 100
1½ INCHES	-	-
¾ INCHES	-	20 - 90
¾ INCHES	100	-
#4	95 - 100	0 - 20
#16	45 - 80	-
#50	10 - 30	-
#100	2 - 10	-
#200	0 - 2	0 - 3

RIPRAP BEDDING

Figure 8-34. Riprap and soil riprap placement and gradation (part 2 of 3)

RIPRAP DESIGNATION	THICKNESS REQUIREMENTS FOR GRANULAR BEDDING		
	MINIMUM BEDDING THICKNESS (INCHES)		
	FINE-GRAINED SOILS <sup>1</sup>		COARSE-GRAINED SOILS <sup>2</sup>
	TYPE I (LOWER LAYER)	TYPE II (UPPER LAYER)	TYPE II
VL (D <sub>50</sub> = 6 IN)	4	4	6
L (D <sub>50</sub> = 9 IN)	4	4	6
M (D <sub>50</sub> = 12 IN)	4	4	6
H (D <sub>50</sub> = 18 IN)	4	6	8
VH (D <sub>50</sub> = 24 IN)	4	6	8

- NOTES:
- MAY SUBSTITUTE ONE 12-INCH LAYER OF TYPE II BEDDING. THE SUBSTITUTION OF ONE LAYER OF TYPE II BEDDING SHALL NOT BE PERMITTED AT DROP STRUCTURES. THE USE OF A COMBINATION OF FILTER FABRIC AND TYPE II BEDDING AT DROP STRUCTURES IS ACCEPTABLE.
  - FIFTY PERCENT OR MORE BY WEIGHT RETAINED ON THE #40 SIEVE.

Figure 8-34. Riprap and soil riprap placement and gradation (part 3 of 3)

NO.	REVISION	BY	DATE
	2ND SUBMISSION		9/1/2022

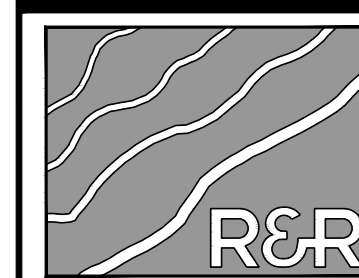

ENGINEERS SURVEYORS

**R&R ENGINEERS-SURVEYORS, INC.**  
1635 WEST 13TH AVENUE, SUITE 310  
DENVER, COLORADO 80204  
PHONE: 303-753-6730

WWW.RRENGINEERS.COM

MAYBERRY PUD PH 1 - FILING NO. 1  
SITE ADDRESS: MAYBERRY, COLORADO SPRINGS EL PASO COUNTY  
PREPARED FOR: MAYBERRY COMMUNITIES, LLC 3296 DEVINE HEIGHTS #208 COLORADO SPRINGS, CO 80922

GESC PLANS	
JOB NO.	MC22110
ORG. SUBM. DATE	06/16/2022
DWN:	LAO
CHKD:	CJD
NAME	

DETENTION POND DETAILS

NO. C8.22