

GENERAL FLOOR PLAN NOTES

- REFERENCE DOOR SCHEDULE FOR ALL DOOR TYPES, HARDWARE AND ETC.
- EXIT DOORS SHALL SWING IN THE DIRECTION OF EXIT TRAVEL WHEN SERVING ANY HAZARDOUS AREA OR WHEN SERVING AN OCCUPANT LOAD OF 50 OR MORE.
- ALL GLAZING IN DOORS OR WITHIN TWENTY FOUR INCHES (24") OF DOORS AND WITHIN EIGHTEEN INCHES (18") OF WALKING SURFACE SHALL BE TEMPERED.
- PROVIDE A DOOR CLOSERS AT ALL (1-HOUR WALL OR GREATER) DOORS AND RESTROOM DOORS.
- SPRING AND MOTOR MOUNTS AND RELATED SUPPORTS TO BE SUPPLIED AND INSTALLED BY OVERHEAD DOOR MANUFACTURE.
- PROVIDE CONTROL JOINTS AT A MIN. OF 30'-0" AT ALL GYP. BD. WALLS.
- PROVIDE TRANSITION STRIPS AT ALL FLOOR MATERIAL CHANGES.
- PROVIDE CAP TRIM AT ALL LINER PANEL.
- FINISH FLOOR ELEVATIONS ARE TO TOP OF CONCRETE, UNLESS NOTED OTHERWISE. FLOOR SLABS ARE TO BE LEVEL WITHIN CLASS 3 TOLERANCES. REFER TO CIVIL AND STRUCTURAL DRAWINGS FOR ADDITIONAL INFORMATION.
- REFER TO PLUMBING PLANS FOR HOSE BIB LOCATIONS AND LANDSCAPE METER/STUB LOCATIONS
- DOOR OPENINGS IN PARTITIONS NOT DIMENSIONED ARE TO BE LOCATED WITHIN 4" OF ADJACENT PERPENDICULAR PARTITION, PROVIDE 18" CLEAR AT STRIKE SIDE AND 12" ON PUSH SIDE OF DOOR OPENING.
- ALL INTERIOR WALLS AND PARTITIONS SHALL BE TAPED AND SANDED SMOOTH TO RECEIVE PAINT OR WALL FINISH MATERIAL.
- REFER TO ROOM FINISH SCHEDULE FOR WALL TEXTURE AND FINISH.
- FURNISH AND INSTALL 16 GAUGE METAL STRAP FOR WALL BACKING AT DOOR STOPS. HANGING WALL, EQUIPMENT, ETC. VERIFY EXACT BACKING LOCATIONS PRIOR TO INSTALLATION.
- PROVIDE AND LOCATE, ACCESS DOORS AND PANELS IN THE WALL AS REQUIRED TO PROVIDE ACCESS TO FIRE SPRINKLER, PLUMBING AND ELECTRICAL WORK.
- ALL PLUMBING CLEANOUTS SHALL BE INSTALLED WHERE READILY ACCESSIBLE. THE CONTRACTOR SHALL COORDINATE ALL CLEAN-OUT LOCATIONS WITH EQUIPMENT. PROPER GAPS MUST BE INSTALLED PRIOR TO COMPLETION OF INTERIOR AND EXTERIOR.
- PROVIDE AND INSTALL STIFFENERS, BRACING, BACK-UP PLATES AND/OR SUPPORTING BRACKETS AS REQUIRED FOR THE INSTALLATION OF WALL MOUNTED OR SUSPENDED, ELECTRICAL AND MISC. EQUIPMENT.
- ALL EXTERIOR DOORS MUST OPEN OVER A LANDING NOT MORE THEN 1/2" BELOW THRESHOLD.
- PROVIDE A SLIP-TRACK ASSEMBLY AT ALL PARTITION WALLS THAT GO TO BOTTOM OF DECK OR STRUCTURE.
- PREPARE ALL FLOOR SURFACES AND WALLS AS REQUIRED TO RECEIVE FINISHES.
- REFER TO CIVIL AND AO.I FOR ALL EXTERIOR SIDEWALK LOCATIONS.
- ALL MECH., ELEC. & PLUMB. REQUIREMENTS FOR EQUIPMENT SHOWN TO BE VERIFIED & COORD. W/ G.C. PRIOR TO INSTALLATION.
- REFER TO MECH., ELEC. & PLUMB. FOR BUILDING SYSTEMS EQUIPMENT.
- PROVIDE SAW CUT IN CONCRETE SLAB AT A MIN. OF 10'-0" O.C.

FLOOR PLAN LEGEND

- FULL HEIGHT WALL
- 6" MTL STUD, 9' HIGH WALL
- 9'-0" HIGH WALL
- 1-HR. FIRE RATED

WALL TYPE DETAILS

- W-1**
1 1/2" = 1'-0"
5/8" GWB
6" 18 GA. CSJ M.S. @ 16" O.C.
W/ R-19 BATT INSULATION
5/8" GWB
STONE VENEER OR STUCCO FINISH
- W-2**
1 1/2" = 1'-0"
1 1/4" EXT. WALL PANEL BY METAL BUILDING PROVIDER
5/8" TYPE 'X' GWB
3 5/8" 14 GA. CSJ @ 16" O.C.
5/8" TYPE 'X' GWB
R-SEAL
- W-3**
1 1/2" = 1'-0"
1 1/4" EXT. WALL PANEL BY METAL BUILDING PROVIDER
8" GIRT (BY METAL BLDG PROVIDER)
R-SEAL
METAL LINER PANEL UP TO 8'-0" A.F.F. PROVIDED BACKING TO ATTACH
- W-4**
1 1/2" = 1'-0"
1 1/4" EXT. WALL PANEL BY METAL BUILDING PROVIDER
5/8" GWB
3 5/8" 18 GA. M.S. @ 16" O.C.
6" 20 GA. M.S. @ 16" O.C.
5/8" GWB
R-SEAL
- W-5**
1 1/2" = 1'-0"
8" GIRT (BY METAL BLDG PROVIDER) & R-19 BATT INSULATION
1 1/4" EXT. WALL PANEL BY METAL BUILDING PROVIDER
R-SEAL
NOTE: THIS DETAIL APPLIES TO 8'-0" AFF
- W-6**
1 1/2" = 1'-0"
5/8" GWB
3 5/8" 25 GA. M.S. @ 16" O.C. W/ R-11 SOUND BATT INSULATION
5/8" GWB
NOTE: ALL INTERIOR WALLS ARE THIS WALL TYPE UNLESS NOTED OTHERWISE
- W-7**
1 1/2" = 1'-0"
5/8" GWB
6" 18 GA. M.S. @ 16" O.C. W/ R-19 BATT INSULATION
5/8" GWB
- W-8**
1 1/2" = 1'-0"
5/8" GWB
6" 20 GA. M.S. @ 16" O.C. W/ R-11 BATT INSULATION
5/8" GWB
FOR DP SUBMITTAL ONLY

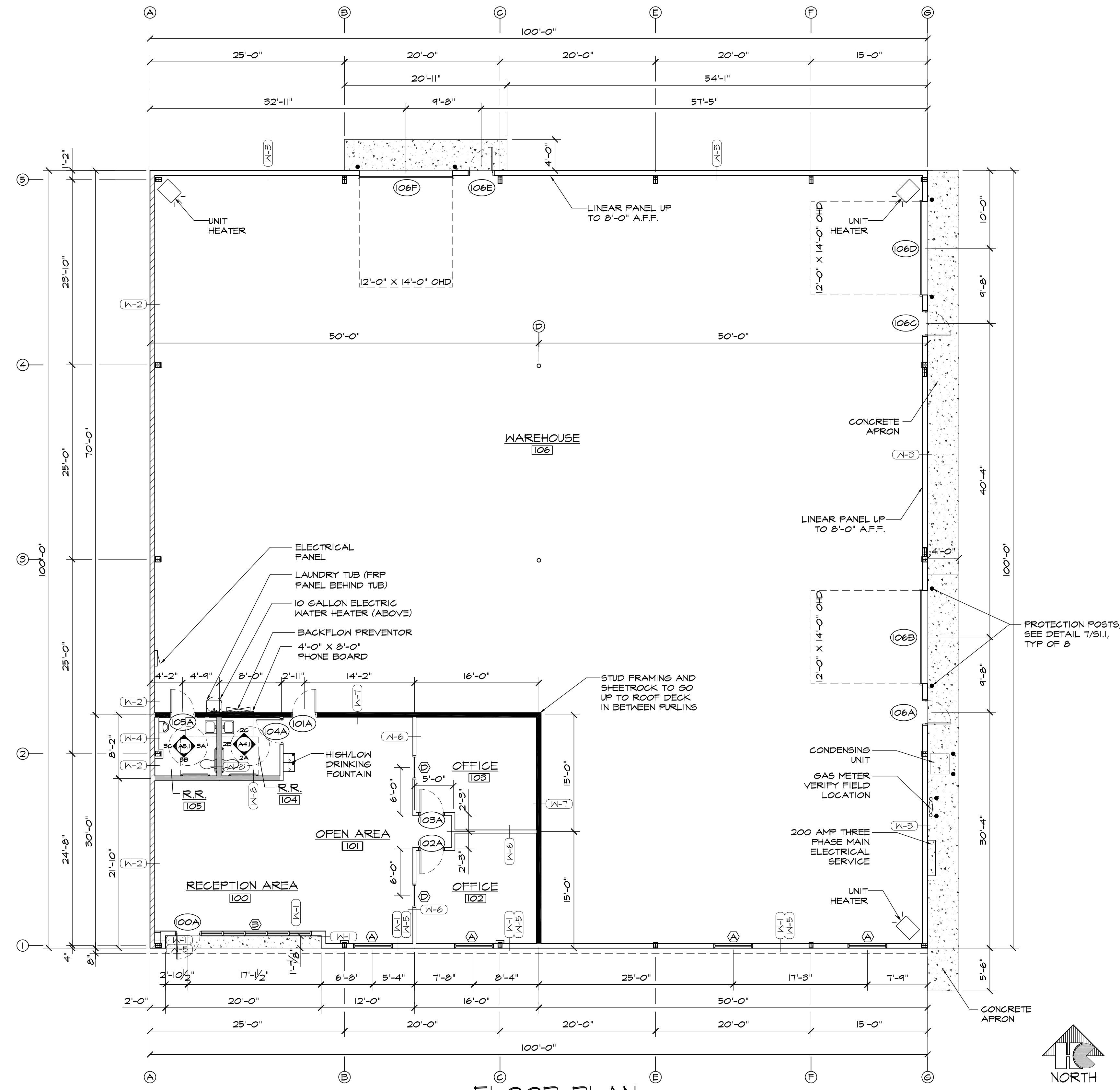

FLOOR PLAN
SCALE: 1/8"=1'-0"

HAMMERS CONSTRUCTION INC.
COMMERCIAL GENERAL CONTRACTORS SPECIALIZING IN DESIGN/BUILD
PRESIDENT: STEVE R. HAMMERS
VICE PRES: DAVID J. HAMMERS
1411 WOOLSEY HEIGHTS
COLORADO SPRINGS, CO 80915
(719) 570-1599 FAX (719) 570-7008
www.hammersconstruction.com

THIS DRAWING CONTAINS MATERIAL & INFORMATION WHICH MAY NOT BE REPRODUCED WITHOUT WRITTEN CONSENT OF HAMMERS CONSTRUCTION, INC. THESE DRAWINGS ARE INTENDED TO BE USED ONLY BY HAMMERS CONSTRUCTION & ITS REPRESENTATIVES. THESE DRAWINGS HAVE NOT BEEN PREPARED FOR ANY OTHER PURPOSE THAN TO INDICATE THE GENERAL FEATURES AND PLACEMENT OF THE PROPOSED PROJECT. COPYRIGHT © 2020 HAMMERS CONSTRUCTION

GBP 2,5-1
7716 GARY WATSON POINT
COLORADO SPRINGS, CO 80915
EL PASO COUNTY, COLORADO

DATE: SEPT. 18, 2020
DRAWN BY: D. AQUINO
PROJ. MGR: R. GREEN
SCALE: SEE PLAN
APPROVED BY:
JOB NO: 1163

REVISIONS:
▲
▲
▲
▲
▲

A1.1
FLOOR PLAN