

Parcel 2200000418

AG2313

APPROVED
Plan Review

06/12/2023 12:09:36 PM

dsdyounger

EPC Planning & Community
Development Department

Ag 2313

Kathy Bennett
27450 Judge Orr Road
Calhan, CO 80808
719.822.4285

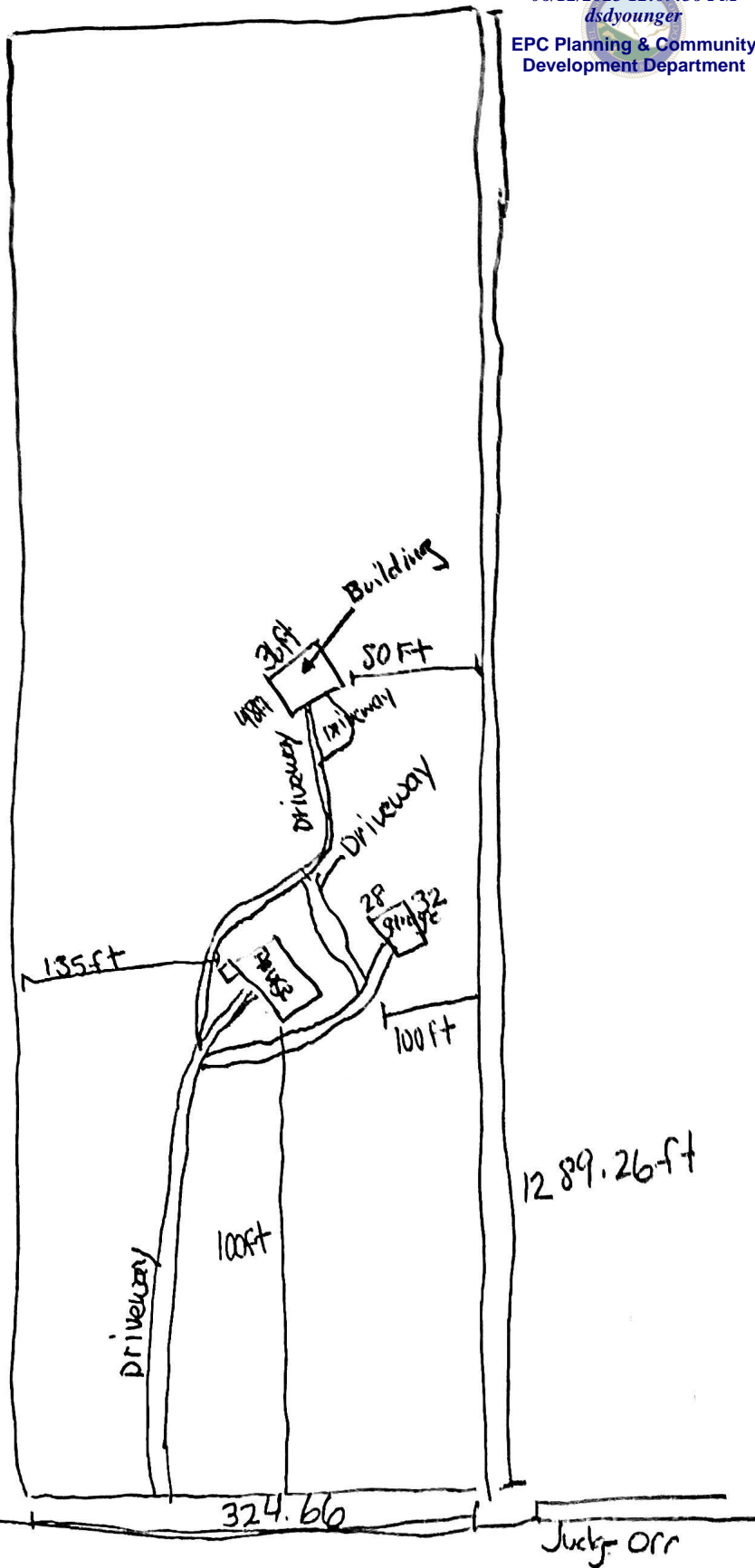

Building-Horse Barn

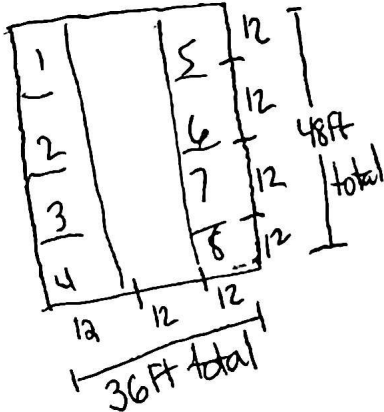

Inside : 8 horse stalls
Breezeway clear for equipment.

Parcel 2200000418

Ag 2313

Kathy Bennett
27450 Judge Orr Road
Calhan, CO 80808
719, 822.4285

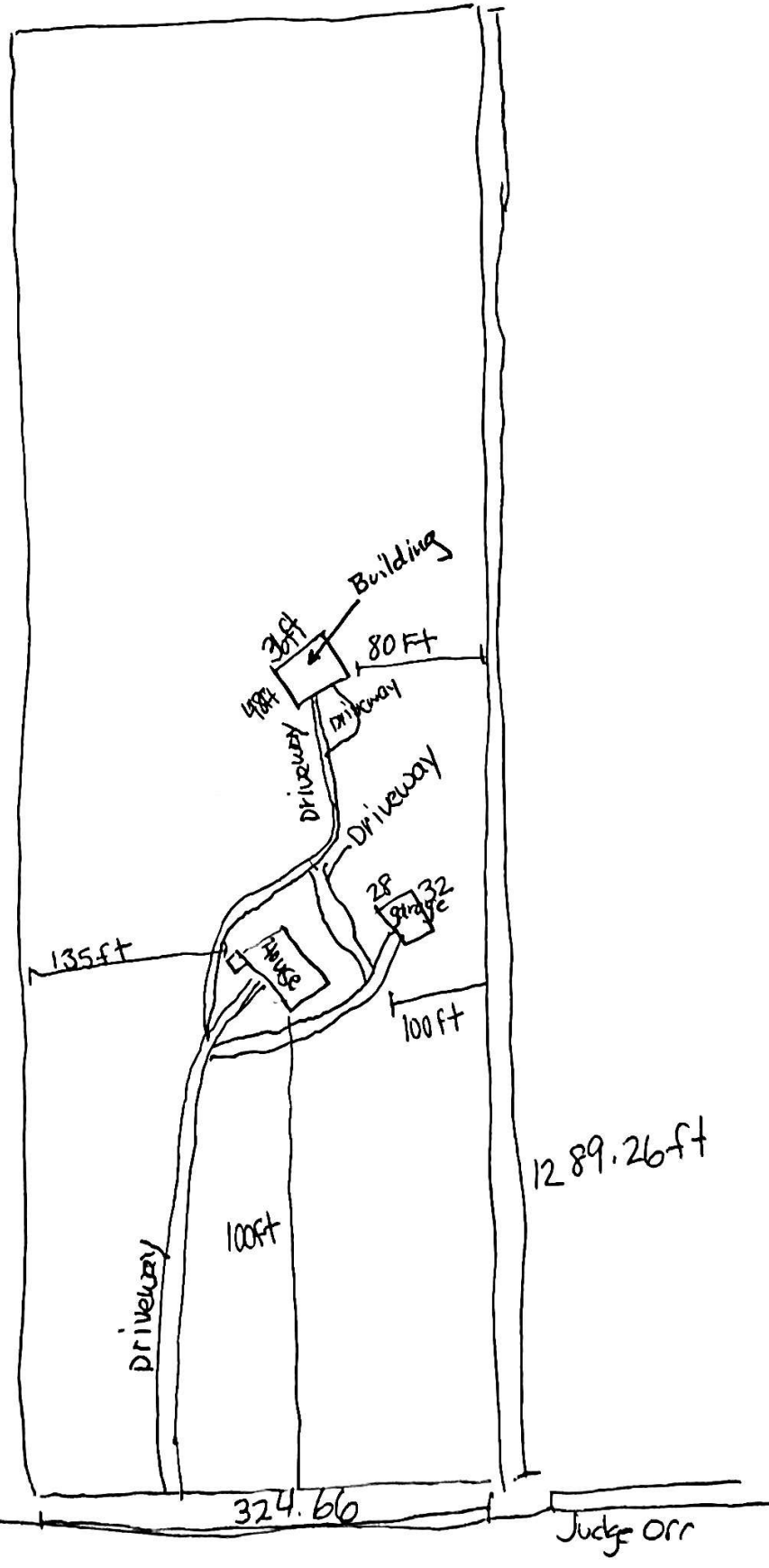

Building-Horse Barn

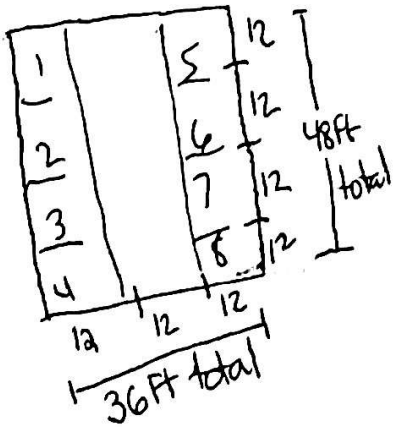

Inside: 8 horse stalls
Breezeway close for equipment.

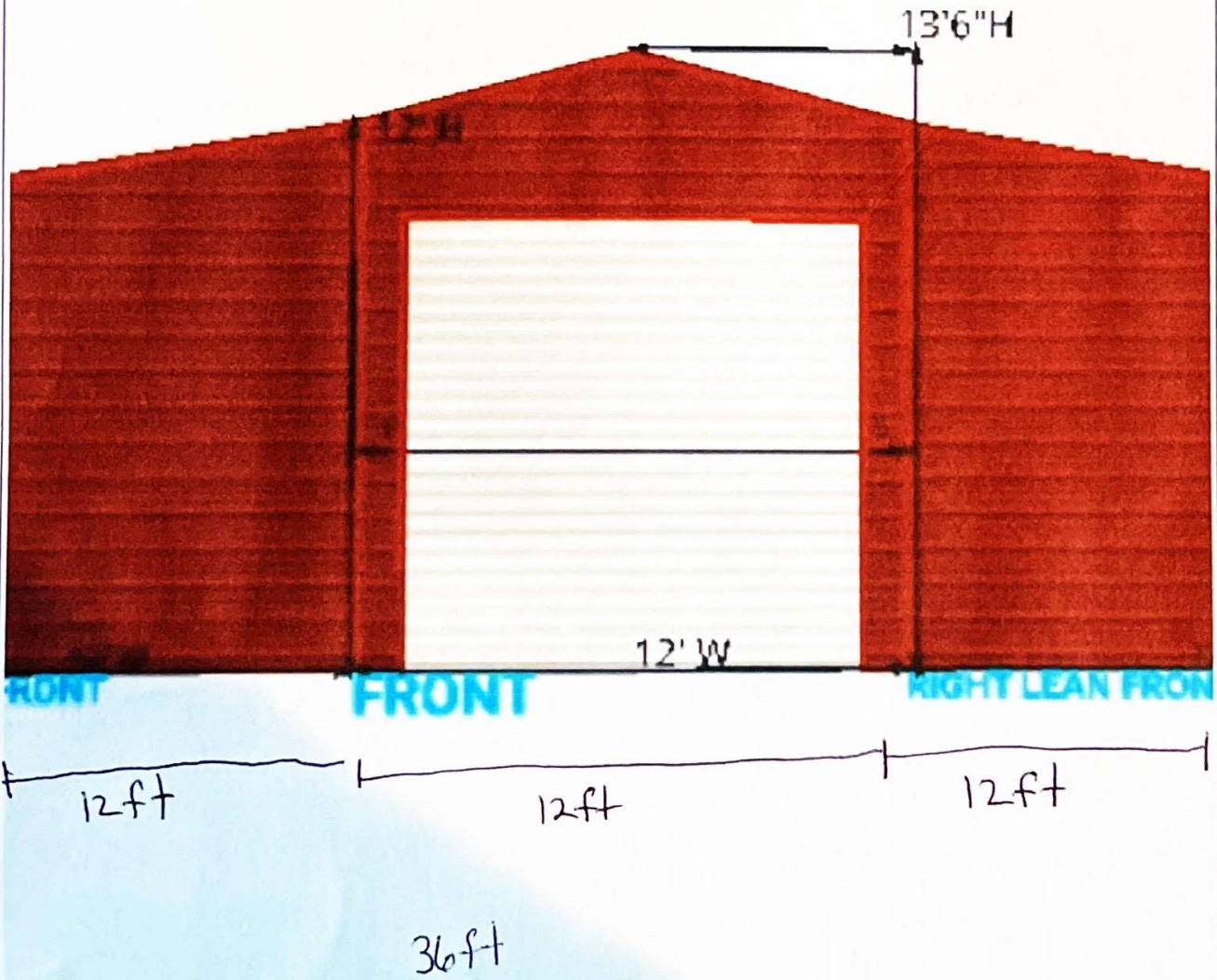

The back will look Like the front w/ a big breezeway door.

BUILDING VIEW

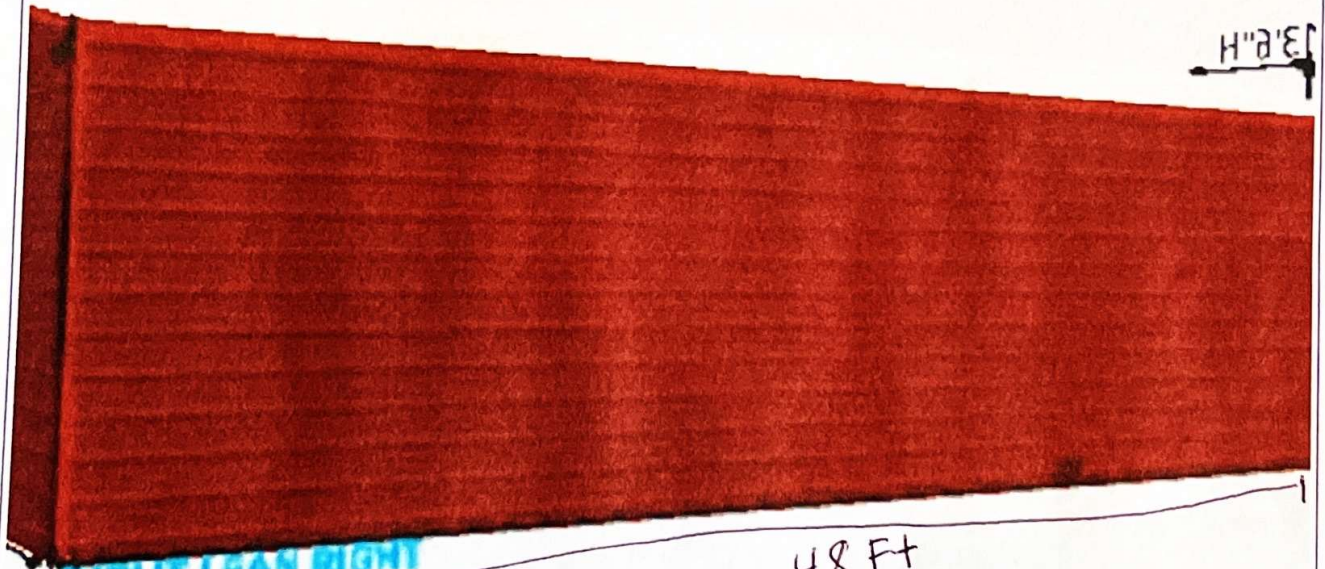

H''0'E'

RIGHT LEAN RIGHT

48 Ft

Length

15'2" H

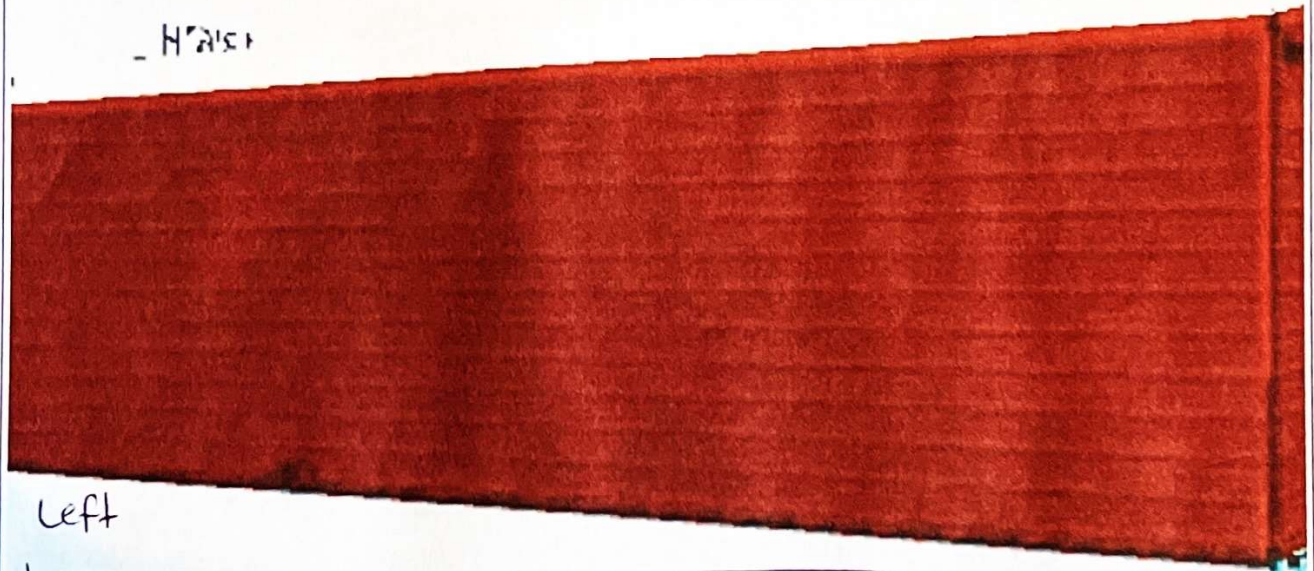

left



48 ft