

- STREET IMPROVEMENT NOTES:**
- SEE SHEET 9-10 FOR FLOWLINE PROFILES.
 - ALL ELEVATIONS ARE FLOWLINE, UNLESS OTHERWISE NOTED.
 - Notes appear to be incomple

**MARKSHEFFEL ROAD PROFILE
STA 35+50.00 TO 43+10.86**

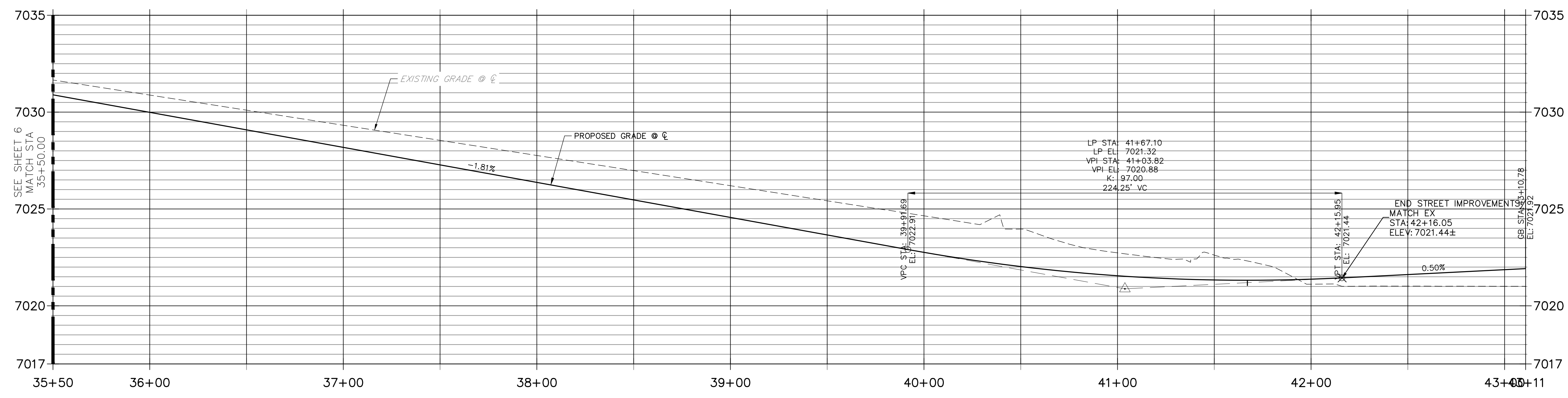

POINT TABULATION					
POINT NUMBER	STATION	OFFSET	ALIGNMENT	ELEVATION	DESCRIPTION
(1)	41+64.15	36.67' (LT)	Marksheffel Road	7021.02	INLET EDGE @ TBC
(2)	41+67.09	36.00' (LT)	Marksheffel Road	7020.51	LP
(3)	41+57.81	36.50' (LT)	Marksheffel Road	7021.02	INLET EDGE @ TBC
(4)	41+67.09	48.00' (RT)	Marksheffel Road	7020.27	LP
(5)	41+62.59	48.50' (RT)	Marksheffel Road	7020.78	INLET EDGE @ TBC
(6)	41+56.26	48.50' (RT)	Marksheffel Road	7020.78	INLET EDGE @ TBC
(7)	40+23.54	36.00' (LT)	Marksheffel Road	7021.58	PT
(8)	40+72.77	48.00' (RT)	Marksheffel Road	7020.74	PI
(9)	38+92.66	36.00' (RT)	Marksheffel Road	7023.89	PI

ENGINEER'S STATEMENT
 PREPARED UNDER MY DIRECT SUPERVISION AND ON BEHALF OF ALL TERRAIN ENGINEERING

RYAN E. BURNS, P.E.
 COLORADO P.E. 54412
 FOR AND ON BEHALF OF JR ENGINEERING, LLC

DATE _____



DESIGN DATA

SIDEWALKS: _____ WIDTH: _____ ROW WIDTH: _____
 LOCATION: ATTACHED: DETACHED: FL-FL: _____
 DESIGN SPEED: _____ THICKNESS: _____
 CURB TYPE: 1 2 3 4 5 COMPOSITE SECTION: _____
 HMA: _____ BASE COURSE: _____

STREET DESIGN FOR CITY ENGINEERING

UTILITY GRADE REVIEW: _____ DATE: _____
 CURB & GUTTER REVIEW: _____ DATE: _____
 FINAL REVIEW: _____ DATE: _____
 DRAINAGE DESIGN: _____ DATE: _____

THIS IS FILED IN ACCORDANCE WITH SECTION 7.7.906 (DRAINAGE ORDINANCE) OF THE CORD OF THE CITY OF COLORADO SPRINGS, 2001 AS AMENDED.

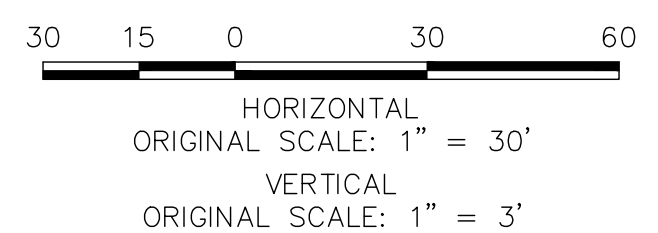

ALL TERRAIN ENGINEERING

PREPARED FOR:
 TURKEY CANON QUARRY INC.
 20 BOULDER CRESCENT STREET, SUITE 100
 COLORADO SPRINGS, CO 80903
 ATTN: JIM MORLEY
 (719) 491-3024
 JIMORLEY3870@AOL.COM

UNTIL SUCH TIME AS THESE DRAWINGS ARE APPROVED BY THE APPROPRIATE REVIEWING AGENCIES, ALL TERRAIN ENGINEERING APPROVES THEIR USE ONLY FOR THE PURPOSES DESIGNATED BY WRITTEN AUTHORIZATION.

JOB NO: 24013 LOCATION: EPC

REV	DESCRIPTION	DATE

SCHMIDT PHASE 1 - DISTRICT INFRASTRUCTURE

MARKSHEFFEL ROAD

DESIGN: REB
 REVIEW: NOJ
 DATE: 07/01/2024
 H-SCALE: 1" = 30'
 V-SCALE: 1" = 3'

SHEET 5 OF 25

PREPARED FOR:
TURKEY CANON QUARRY INC.
20 BOULDER CRESCENT STREET, SUITE 100
COLORADO SPRINGS, CO 80903
ATTN: JIM MORLEY
(719) 491-3024
JMORLEY3870@AOL.COM

UNTIL SUCH TIME AS THESE DRAWINGS ARE APPROVED BY THE APPROPRIATE REVIEWING AGENCIES, ALL TERRAIN ENGINEERING APPROVES THEIR USE ONLY FOR THE PURPOSES DESIGNATED BY WRITTEN AUTHORIZATION.

DATE	DESCRIPTION	LOCATION: EPC

JOB NO: 24013
SCHMIDT PHASE 1 - DISTRICT INFRASTRUCTURE
MARKSHEFFEL ROAD (CONT.)

DESIGN: REB
REVIEW: NOJ
DATE: 07/01/2024
H-SCALE: 1" = 30'
V-SCALE: 1" = 3'
SHEET
6 OF 25

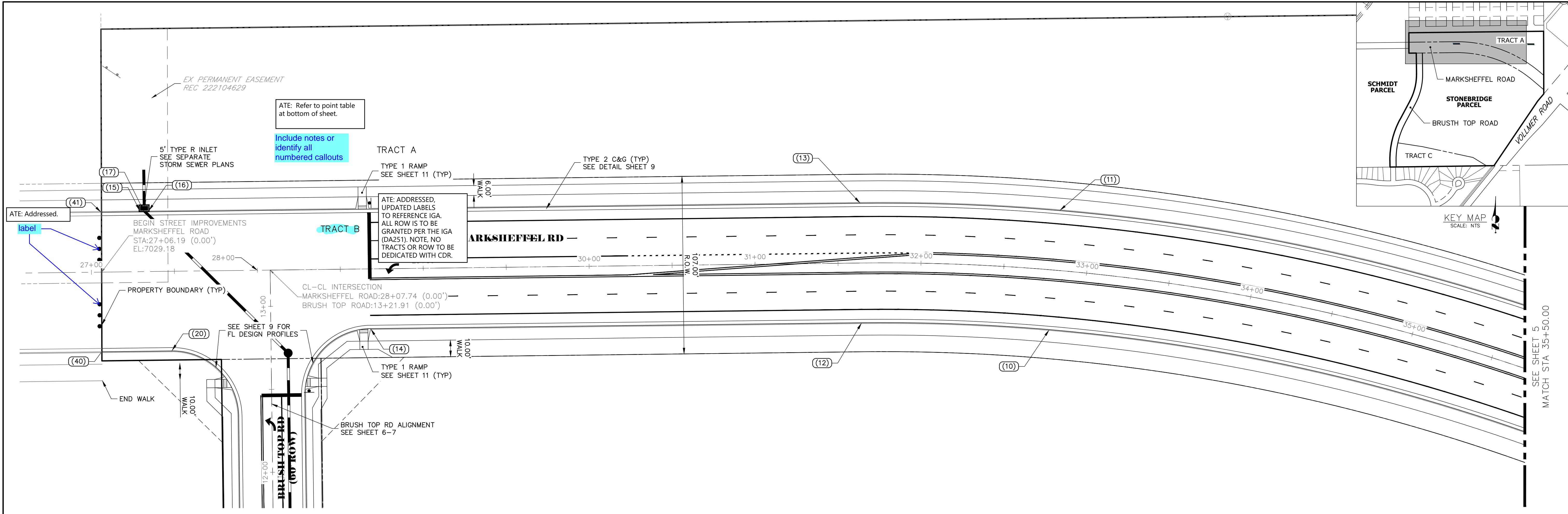

**MARKSHEFFEL ROAD PROFILE (CONT.)
STA 26+75.00 TO 35+50.00**

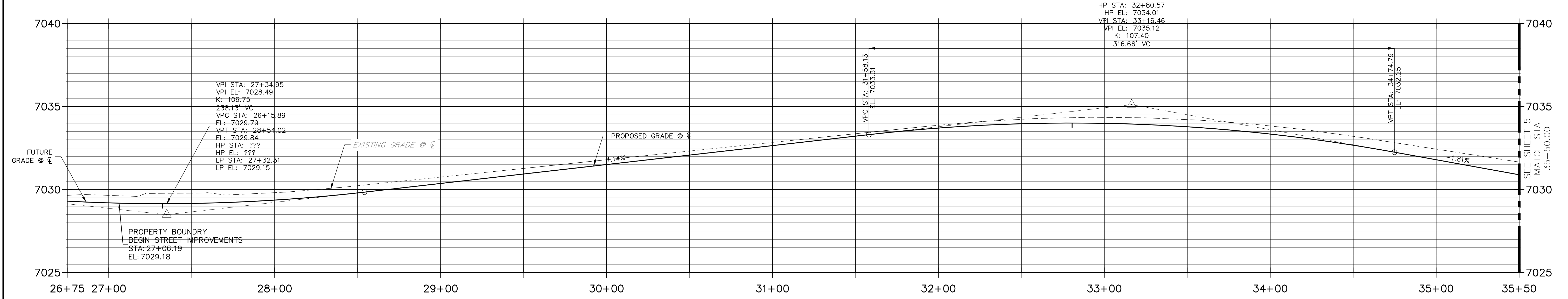

STREET IMPROVEMENT NOTES:
1. SEE SHEET 9-10 FOR FLOWLINE PROFILES.
2. ALL ELEVATIONS ARE FLOWLINE, UNLESS OTHERWISE NOTED.
3.

POINT NUMBER	STATION	OFFSET	ALIGNMENT	ELEVATION	DESCRIPTION
(10)	32+80.57	36.00' (RT)	Marksheffel Road	7033.20	HP
(11)	32+80.57	36.00' (LT)	Marksheffel Road	7033.20	HP
(12)	31+63.90	36.00' (RT)	Marksheffel Road	7032.57	PC
(13)	31+63.90	36.00' (LT)	Marksheffel Road	7032.57	PC
(14)	28+67.74	36.00' (RT)	Marksheffel Road	7029.15	PT
(15)	27+29.81	36.50' (LT)	Marksheffel Road	7028.85	INLET EDGE @ TBC
(16)	27+34.81	36.50' (LT)	Marksheffel Road	7028.85	INLET EDGE @ TBC
(17)	27+32.31	36.00' (LT)	Marksheffel Road	7028.35	LP
(20)	27+47.74	48.00' (RT)	Marksheffel Road	7028.07	PC
(40)	27+05.86	48.00' (RT)	Marksheffel Road	7029.37	BEGIN T2 C&G

POINT NUMBER	STATION	OFFSET	ALIGNMENT	ELEVATION	DESCRIPTION
(41)	27+06.51	36.00' (LT)	Marksheffel Road	7028.38	BEGIN T2 C&G



THE LOCATIONS OF EXISTING ABOVE GROUND AND UNDERGROUND UTILITIES ARE SHOWN IN AN APPROXIMATE WAY ONLY. THE CONTRACTOR SHALL DETERMINE THE EXACT LOCATION OF ALL EXISTING UTILITIES BEFORE COMMENCING WORK. THE CONTRACTOR SHALL BE FULLY RESPONSIBLE FOR ANY AND ALL DAMAGES WHICH MIGHT BE CAUSED BY HIS FAILURE TO EXACTLY LOCATE AND PRESERVE ANY AND ALL ABOVE GROUND AND UNDERGROUND UTILITIES.

DESIGN DATA

SIDEWALKS: _____ WIDTH: _____ ROW WIDTH: _____
 LOCATION: ATTACHED: FL-FL: _____
 DETACHED:
 DESIGN SPEED: _____ THICKNESS: _____
 CURB TYPE: 1 2 3 4 5 COMPOSITE SECTION: _____
 HMA: _____ BASE COURSE: _____

STREET DESIGN FOR CITY ENGINEERING

UTILITY GRADE REVIEW: _____ DATE: _____
 CURB & GUTTER REVIEW: _____ DATE: _____
 FINAL REVIEW: _____ DATE: _____
 DRAINAGE DESIGN: _____ DATE: _____

THIS IS FILED IN ACCORDANCE WITH SECTION 7.7.906 (DRAINAGE ORDINANCE) OF THE CORD OF THE CITY OF COLORADO SPRINGS, 2001 AS AMENDED.

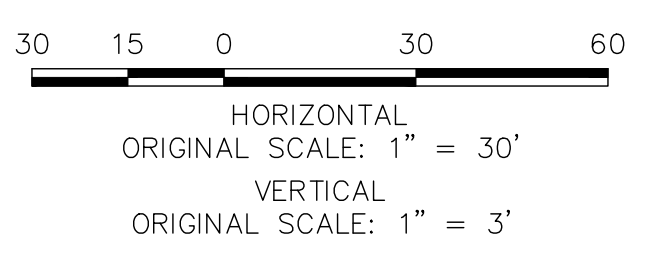

ENGINEER'S STATEMENT

PREPARED UNDER MY DIRECT SUPERVISION AND ON BEHALF OF ALL TERRAIN ENGINEERING

RYAN E. BURNS, P.E.
COLORADO P.E. 54412
FOR AND ON BEHALF OF JR ENGINEERING, LLC

DATE: _____

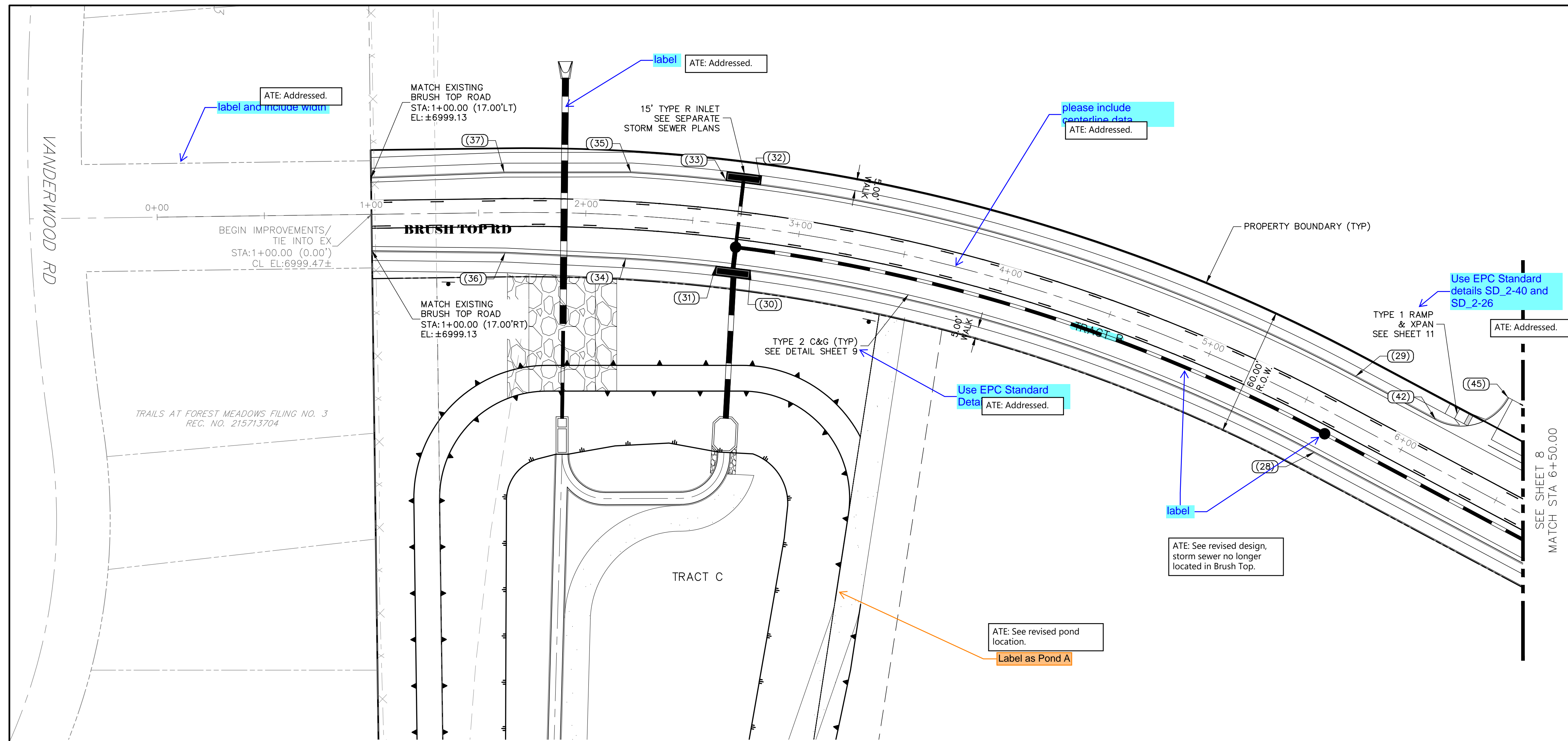

**BRUSH TOP ROAD PROFILE
STA 0+00.00 TO 6+50.00**

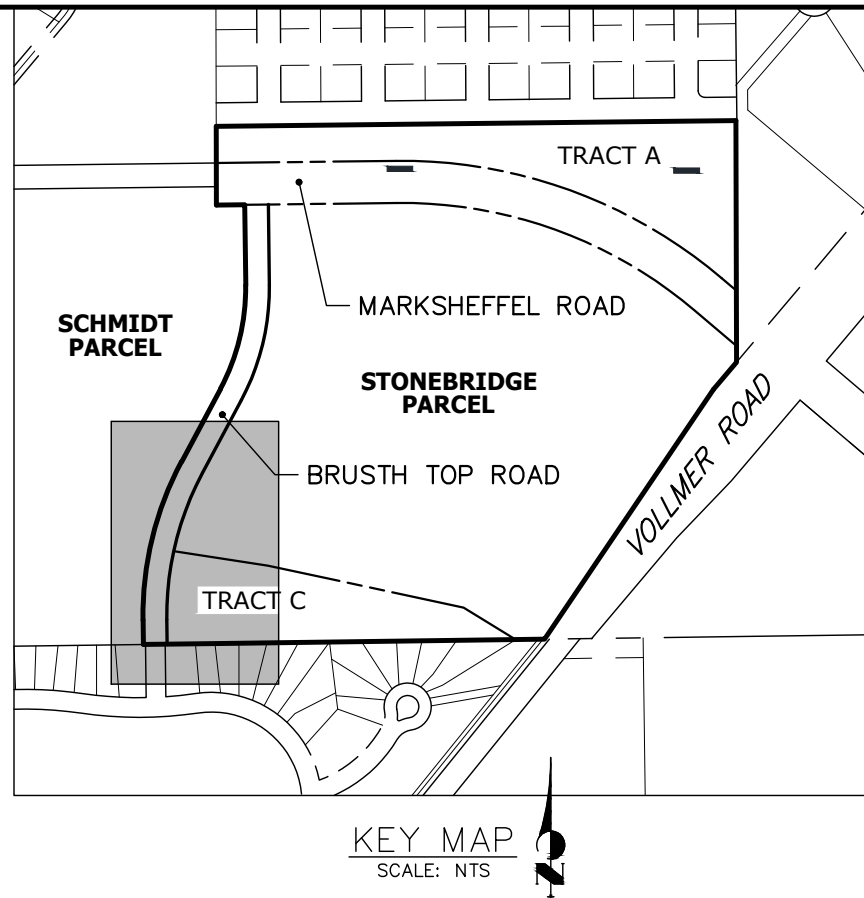
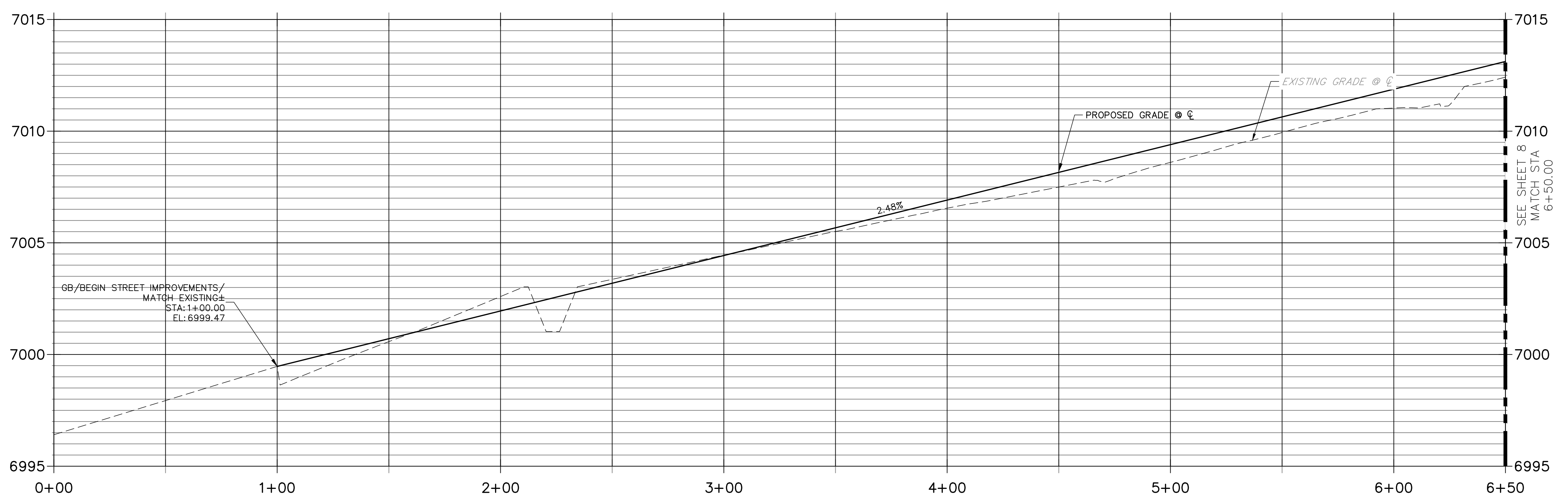

STREET IMPROVEMENT NOTES:
 1. SEE SHEET 9-10 FOR FLOWLINE PROFILES.
 2. ALL ELEVATIONS ARE FLOWLINE, UNLESS OTHERWISE NOTED.
 3.

POINT TABULATION					
POINT NUMBER	STATION	OFFSET	ALIGNMENT	ELEVATION	DESCRIPTION
(28)	5+65.04	20.00' (RT)	Brush Top Road	7010.53	PT
(29)	5+65.04	20.00' (LT)	Brush Top Road	7010.53	PT
(30)	2+79.84	20.50' (RT)	Brush Top Road	7003.95	INLET EDGE @ TBC
(31)	2+63.08	20.50' (RT)	Brush Top Road	7003.53	INLET EDGE @ TBC
(32)	2+79.21	20.50' (LT)	Brush Top Road	7003.93	INLET EDGE @ TBC
(33)	2+63.28	20.50' (LT)	Brush Top Road	7003.53	INLET EDGE @ TBC
(34)	2+20.00	20.00' (RT)	Brush Top Road	7001.96	PC
(35)	2+20.00	20.00' (LT)	Brush Top Road	7001.96	PC
(36)	1+62.27	18.56' (RT)	Brush Top Road	7000.56	PT
(37)	1+62.27	18.56' (LT)	Brush Top Road	7000.56	PT
(42)	6+07.86	20.00' (LT)	Brush Top Road	7011.59	PCR
(45)	6+32.86	45.00' (LT)	Brush Top Road	7012.72	PCR



Know what's below.
Call before you dig.

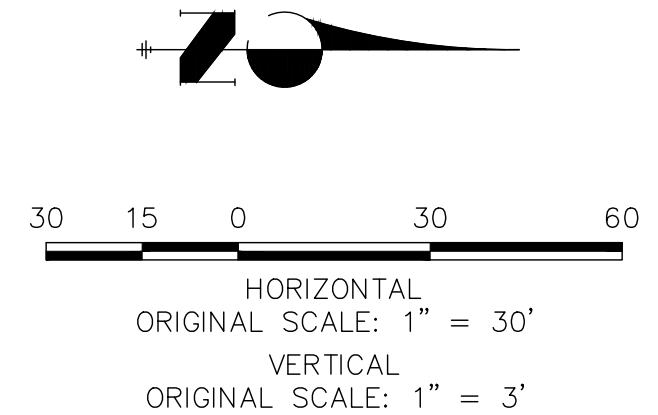

THE LOCATIONS OF EXISTING ABOVE GROUND AND UNDERGROUND UTILITIES ARE SHOWN IN AN APPROXIMATE WAY ONLY. THE CONTRACTOR SHALL DETERMINE THE EXACT LOCATION OF ALL EXISTING UTILITIES BEFORE COMMENCING WORK. THE CONTRACTOR SHALL BE FULLY RESPONSIBLE FOR ANY AND ALL DAMAGES WHICH MIGHT BE CAUSED BY HIS FAILURE TO EXACTLY LOCATE AND PRESERVE ANY AND ALL ABOVE GROUND AND UNDERGROUND UTILITIES.

ENGINEER'S STATEMENT
 PREPARED UNDER MY DIRECT SUPERVISION AND ON BEHALF OF ALL TERRAIN ENGINEERING

RYAN E. BURNS, P.E.
 COLORADO P.E. 54412
 FOR AND ON BEHALF OF JR ENGINEERING, LLC

DATE

ALL TERRAIN ENGINEERING
 PREPARED FOR: TURKEY CANON QUARRY INC., 20 BOULDER CRESCENT STREET, SUITE 100, COLORADO SPRINGS, CO 80903
 ATTN: JIM MORLEY (719) 491-3024
 JIMORLEY3870@AOL.COM

UNLESS SUCH TIME AS THESE DRAWINGS ARE APPROVED BY THE APPROPRIATE REVIEWING AGENCIES, ALL TERRAIN ENGINEERING APPROVES THEIR USE ONLY FOR THE PURPOSES DESIGNATED BY WRITTEN AUTHORIZATION.

JOB NO: 24013
 LOCATION: EPC
 REV DESCRIPTION
 DATE

SCHMIDT PHASE 1 - DISTRICT INFRASTRUCTURE
 BRUSHTOP ROAD

DESIGN: REB
 REVIEW: NOJ
 DATE: 07/01/2024
 (H-SCALE: 1" = 30')
 (V-SCALE: 1" = 3')
 SHEET 7 OF 25

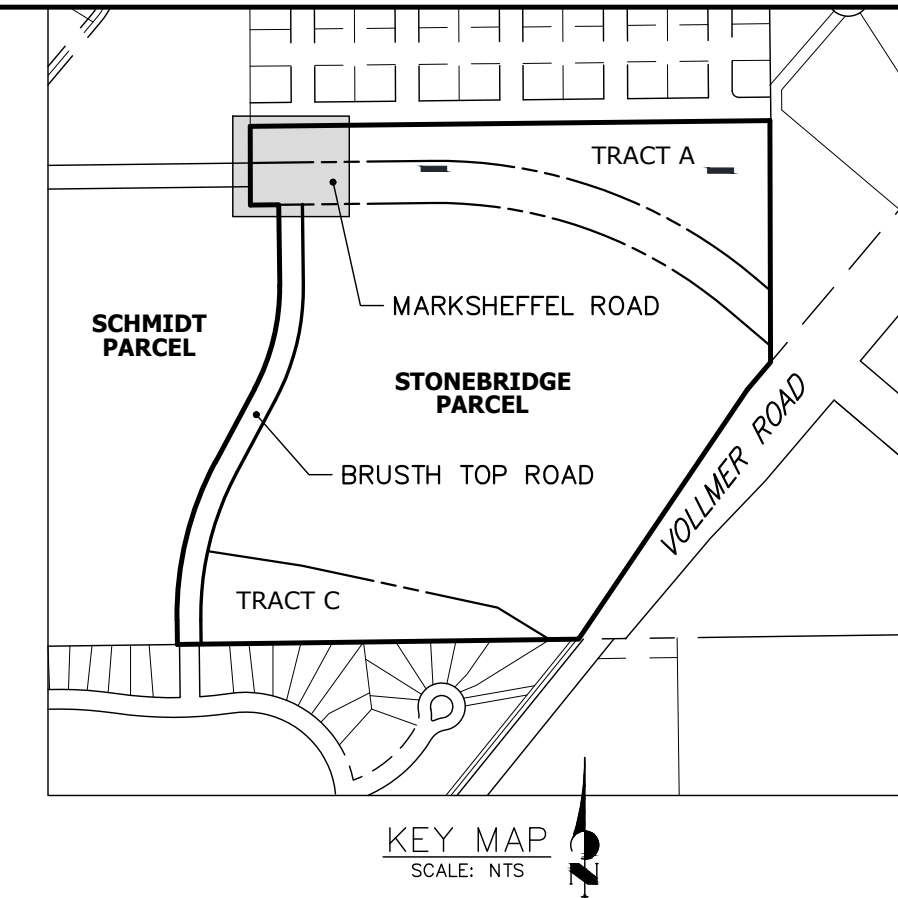
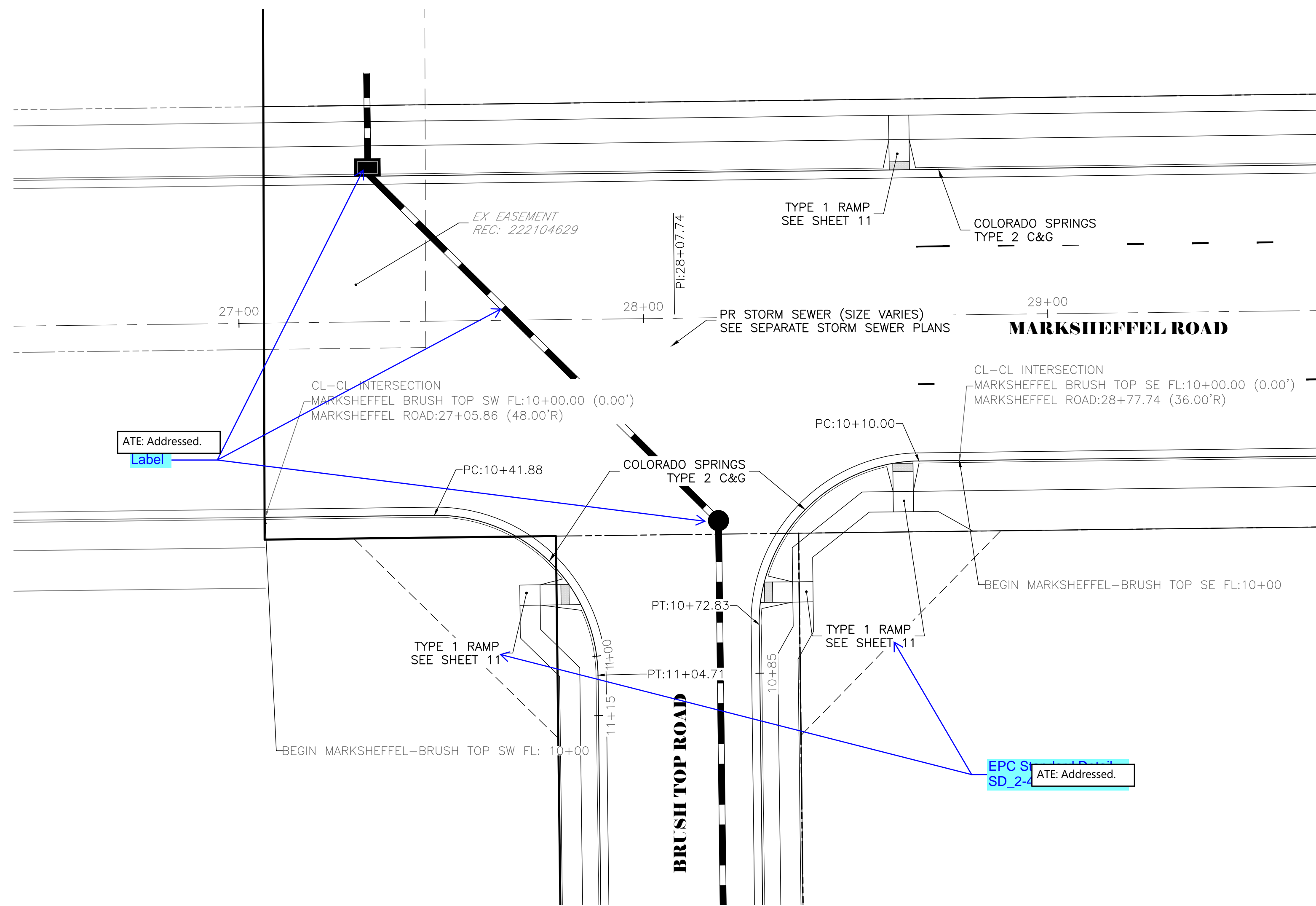

**MARKSHEFFEL-BRUSH TOP SW FL
STA 10+00.00 TO 11+14.71**

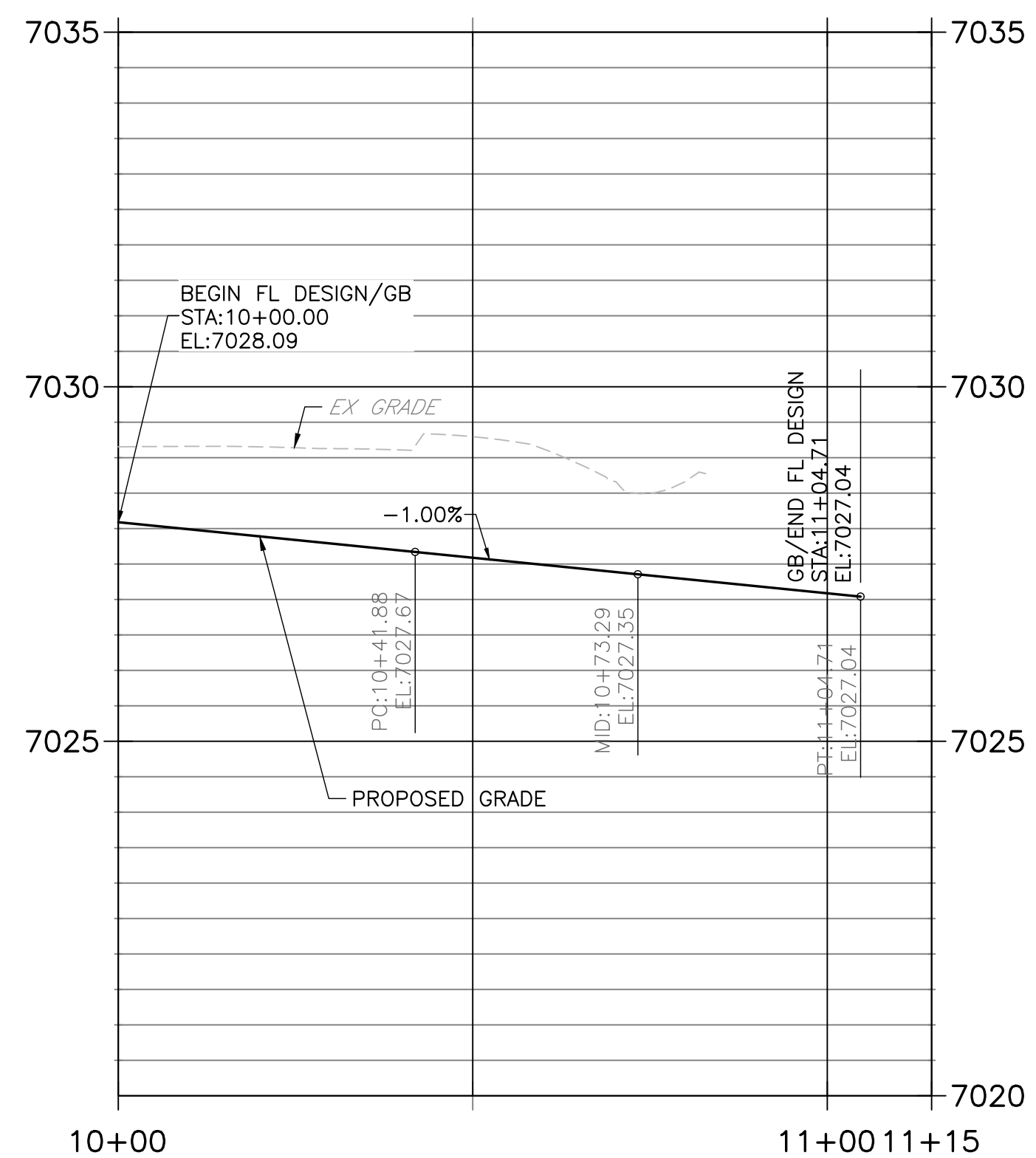

**MARKSHEFFEL-BRUSH TOP SE FL
STA 10+00.00 TO 10+84.83**

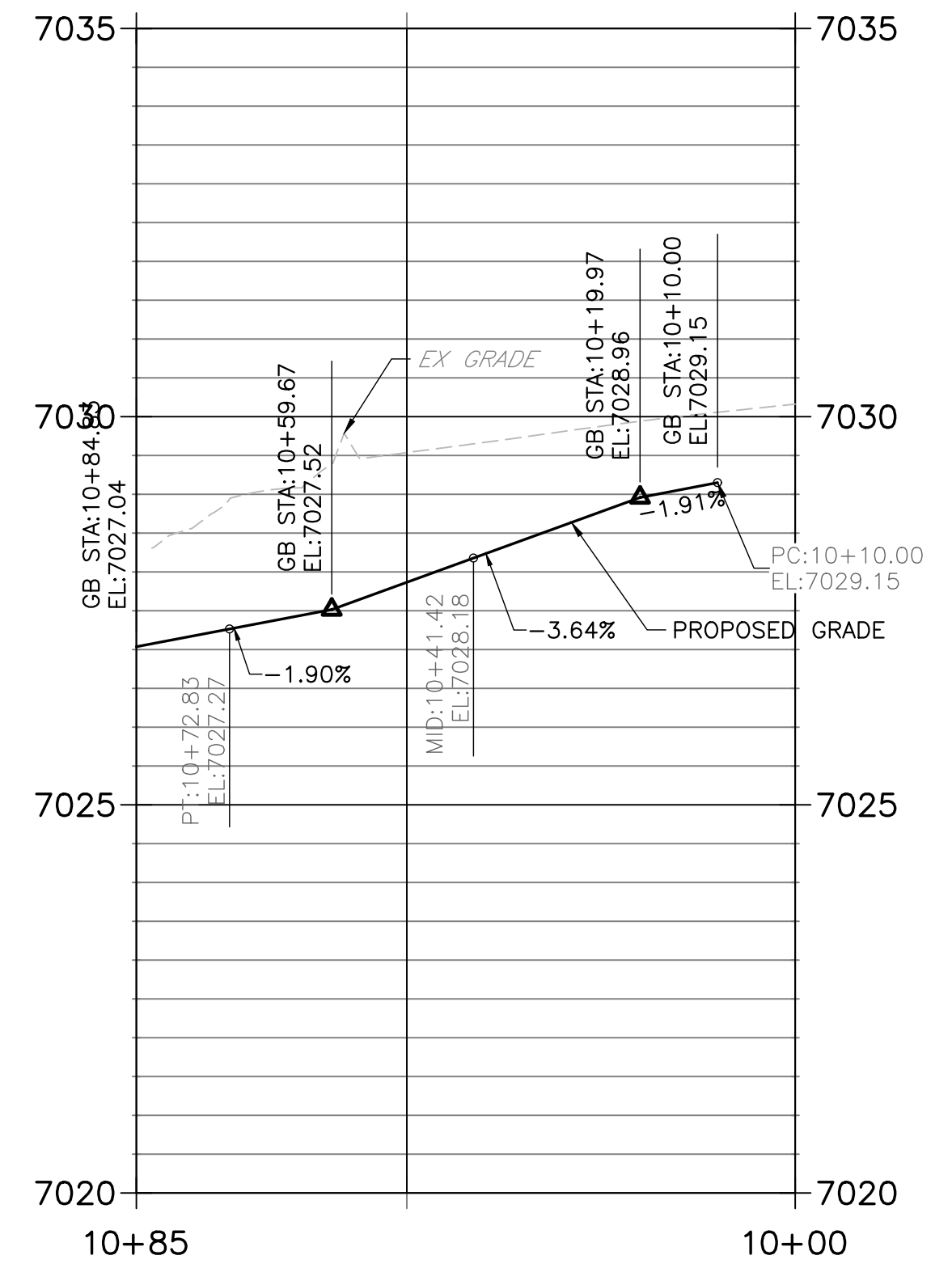

THE LOCATIONS OF EXISTING ABOVE GROUND AND UNDERGROUND UTILITIES ARE SHOWN IN AN APPROXIMATE WAY ONLY. THE CONTRACTOR SHALL DETERMINE THE EXACT LOCATION OF ALL EXISTING UTILITIES BEFORE COMMENCING WORK. THE CONTRACTOR SHALL BE FULLY RESPONSIBLE FOR ANY AND ALL DAMAGES WHICH MIGHT BE CAUSED BY HIS FAILURE TO EXACTLY LOCATE AND PRESERVE ANY AND ALL ABOVE GROUND AND UNDERGROUND UTILITIES.



Know what's below.
Call before you dig.

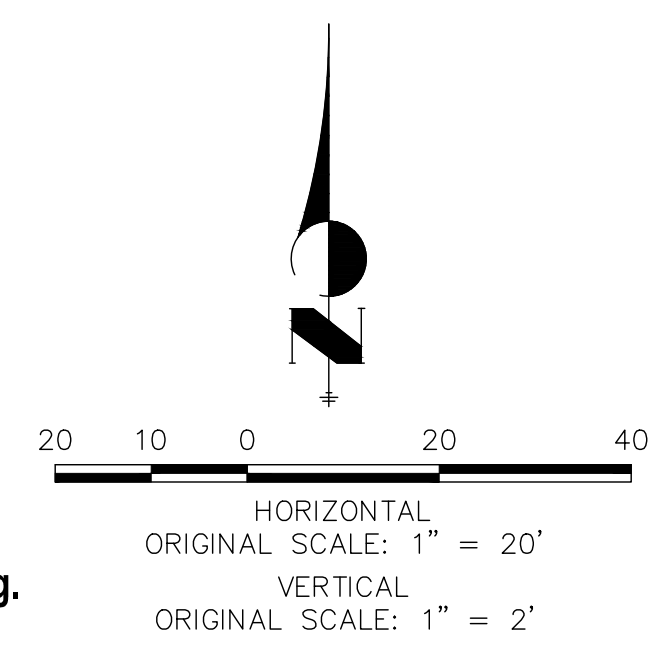

ENGINEER'S STATEMENT
 PREPARED UNDER MY DIRECT SUPERVISION AND ON BEHALF OF ALL TERRAIN ENGINEERING
 RYAN E. BURNS, P.E.
 COLORADO P.E. 54412
 FOR AND ON BEHALF OF JR ENGINEERING, LLC

SCHMIDT PHASE 1 - DISTRICT INFRASTRUCTURE
 FLOWLINE PROFILES

DESIGN: REB
 REVIEW: NOJ
 DATE: 07/01/2024
 H-SCALE: 1" = 20'
 V-SCALE: 1" = 2'
 SHEET
 9 OF 25

REV	DESCRIPTION	DATE

UNTIL SUCH TIME AS THESE DRAWINGS ARE APPROVED BY THE APPROPRIATE REVIEWING AGENCIES, ALL TERRAIN ENGINEERING APPROVES THEIR USE ONLY FOR THE PURPOSES DESIGNATED BY WRITTEN AUTHORIZATION.

PREPARED FOR:
 TURKEY CANON QUARRY INC.
 20 BOULDER CRESCENT STREET, SUITE 100
 COLORADO SPRINGS, CO 80903
 ATTN: JIM MORLEY
 (719) 491-3024
 JIMORLEY3870@AOL.COM



RYAN E. BURNS, P.E.
 54412
 FOR AND ON BEHALF OF JR ENGINEERING, LLC

