

**EROSION AND STORMWATER QUALITY CONTROL PERMIT (ESQCP)
EL PASO COUNTY APPLICATION AND PERMIT**

EPC Project Number: PUDSP226

APPLICANT INFORMATION

PERMIT NUMBER

Owner Information	
Property Owner	Classic SRJ Land, LLC
Applicant Name (Permit Holder)	Loren J. Moreland
Company/Agency	Classic Homes
Position of Applicant	Vice President/Project Manager
Address (physical address, not PO Box)	2138 Flying Horse Club Dr
City	Colorado Springs
State	CO
Zip Code	80921
Mailing address, if different from above	
Telephone	719-592-9333
FAX number	
Email Address	Lorenm@classichomes.com
Cellular Phone number	
Contractor/Operator Information	
Name (person of responsibility)	Mike Cornella
Company	Cornela Brothers Excavating
Address (physical address, not PO Box)	3740 Silica Dr.
City	Colorado Springs
State	Colorado
Zip Code	80910
Mailing address, if different from above	
Telephone	719-390-1122
FAX number	
Email Address	
Cellular Phone number	
Erosion Control Supervisor (ECS)*	
ECS Phone number*	
ECS Cellular Phone number*	

*Required for all applicants. May be provided at later date pending securing a contract when applicable.

PROJECT INFORMATION

Project Information	
Project Name	Villages at Sterling Ranch
Legal Description	See attached
Address (or nearest major cross streets)	N/A East of Sterling Ranch Road
Acreage (total and disturbed)	Total: 39.058 acres Disturbed: 42.5 acres
Schedule	Start of Construction: Winter 2024 Completion of Construction: Winter 2025 Final Stabilization: Winter 2025
Project Purpose	Residential Development
Description of Project	PUD Development Plan & Preliminary Plan for 227 residential lots
Tax Schedule Number	52000-00-573

FOR OFFICE USE ONLY

The following signature from the ECM Administrator signifies the approval of this ESQCP. All work shall be performed in accordance with the permit, the El Paso County Engineering Criteria Manual (ECM) Standards, City of Colorado Springs Drainage Criteria Manual, Volume 2 (DCM2) as adopted by El Paso County Addendum, approved plans, and any attached conditions. The approved plans are an enforceable part of the ESQCP. Construction activity, except for the installation of initial construction BMPs, is not permitted until issuance of a Construction Permit and Notice to Proceed.

Signature of ECM Administrator: _____

Date _____

1.1 REQUIRED SUBMISSIONS

In addition to this completed and signed application, the following items must be submitted to obtain an ESQCP:

- Permit fees;
- Stormwater Management Plan (SWMP) meeting the requirements of DCM2 and ECM either as part of the plan set or as a separate document;
- Operation and Maintenance Plan for any proposed permanent stormwater control measures; and
- Signed Private Detention Basin/Stormwater Quality Best Management Practice Maintenance Agreement and Easement, if any permanent stormwater control measures are to be constructed.

1.2 RESPONSIBILITY FOR DAMAGE

The County and its officers and employees, including but not limited to the ECM Administrator, shall not be answerable or accountable in any manner for damage to property or for injury to or death of any person, including but not limited to a permit holder, persons employed by the permit holder, or persons acting in behalf of the permit holder, from any cause. The permit holder shall be responsible for any liability imposed by law and for damage to property or injuries to or death of any person, including but not limited to the permit holder, persons employed by the permit holder, persons acting in behalf of the permit holder, arising out of work or other activity permitted and done under a permit, or arising out of the failure to perform the obligations under any permit with respect to maintenance or any other obligations, or resulting from defects or obstructions, or from any cause whatsoever during the progress of the work or other activity, or at any subsequent time work or other activity is being performed under the obligations provided by and contemplated by the permit.

The permit holder shall indemnify, save, and hold harmless the County and its officers and employees, including but not limited to the BOCC and ECM Administrator, from all claims, suits or actions of every name, kind and description brought for or on account of damage to property or injuries to or death of any person, including but not limited to the permit holder, persons employed by the permit holder, persons acting in behalf of the permit holder and the public, resulting from the performance of work or other activity under the permit, or arising out of the failure to perform obligations under any permit with respect to maintenance or any other obligations, or resulting from defects or obstructions, or from any cause whatsoever during the progress of the work or other activity, or at any subsequent time work or other activity is being performed under the obligations provided by and contemplated by the permit, except as otherwise provided by state law. The permit holder waives any and all rights to any type of expressed or implied indemnity against the County, its officers or employees. It is the intent of the parties that the permit holder will indemnify, save, and hold harmless the County, its officers and employees from any and all claims, suits or actions as set forth above regardless of the existence or degree of fault or of negligence, whether active or passive, primary or secondary, on the part of the County, the permit holder, persons employed by the permit holder, or persons acting in behalf of the permit holder

1.3 APPLICATION CERTIFICATION

We, as the Applicants or the representative of the Applicants, hereby certify that this application is correct and complete as per the requirements presented in this application, the El Paso County Engineering Criteria Manual and Drainage Criteria Manual, Volume 2 and El Paso County Addendum.

We, as the Applicants or the representatives of the Applicants, have read and will comply with all of the requirements of the specified Stormwater Management Plan and any other documents specifying stormwater best management practices to be used on the site, including permit conditions that may be required by the ECM Administrator. We understand that the stormwater control measures are to be maintained on the site and revised as necessary to protect stormwater quality as the project progresses. We further understand that a Construction Permit must be obtained and all necessary stormwater quality control measures are to be installed in accordance with the SWMP, the El Paso County Engineering Criteria Manual, Drainage Criteria Manual, Volume 2 and El Paso County Addendum before land disturbance begins and that failure to comply will result in a Stop Work Order and may result in other penalties as allowed by law. We further understand and agree to indemnify, save, and hold harmless the County and its officers and employees, including but not limited to the BOCC and ECM Administrator, from all claims, suits or actions of every name, kind and description as outlined in Section 1.2 Responsibility for Damage

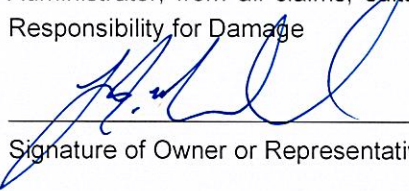

Signature of Owner or Representative

Date: 11/14/2024

LOREN J. MORELAND

Print Name of Owner or Representative

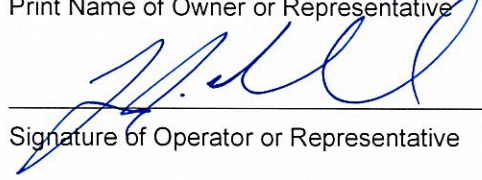

Signature of Operator or Representative

Date: 11/14/2024

LOREN J. MORELAND

Print Name of Operator or Representative

Permit Fee \$ _____
Surcharge \$ _____
Financial Surety \$ _____

Total \$ _____

Type of Surety _____



VILLAGES AT STERLING RANCH
JOB NO. 1183.26-01
JULY 26, 2024
PAGE 1 OF 2

619 N. Cascade Avenue, Suite 200
Colorado Springs, Colorado 80903
(719) 785-0790

LEGAL DESCRIPTION

A PARCEL OF LAND LOCATED IN THE WEST HALF OF SECTION 34, TOWNSHIP 12 SOUTH, RANGE 65 WEST OF THE SIXTH PRINCIPAL MERIDIAN, EL PASO COUNTY, COLORADO BEING MORE PARTICULARLY DESCRIBED AS FOLLOWS WITH REFERENCES TO RECORDED DOCUMENTS BEING THOSE CERTAIN DOCUMENTS RECORDED IN THE OFFICE OF THE EL PASO COUNTY CLERK AND RECORDER'S OFFICE AND WITH BEARINGS REFERENCED TO THE EASTERLY RIGHT OF WAY LINE OF STERLING RANCH ROAD AS DEDICATED IN HOMESTEAD NORTH AT STERLING RANCH FILING NO. 1 RECORDED ON MAY 19, 2023 UNDER RECEPTION NO. 223715150, BEING MONUMENTED AT BOTH ENDS BY NO.5 REBAR WITH 1-1/2" ALUMINUM SURVEYORS CAP STAMPED "JR ENG LS 38252" ASSUMED TO BEAR N13°28'38"E, A DISTANCE OF 1168.84 FEET.

BEGINNING AT THE NORTHEASTERLY CORNER OF SAID STERLING RANCH ROAD ALSO BEING THE NORTHEAST END OF THE ABOVE DESCRIBED BEARING REFERENCE;

THENCE ON THE EASTERLY RIGHT OF WAY LINE OF SAID STERLING RANCH ROAD THE FOLLOWING THREE (3) COURSES:

1. THENCE N58°28'29"E, A DISTANCE OF 49.50 FEET;
2. THENCE S76°31'31"E, A DISTANCE OF 10.00 FEET;
3. THENCE N13°28'38"E, A DISTANCE OF 130.00 FEET;

THENCE S76°31'31"E, A DISTANCE OF 1,424.76 FEET;

THENCE S13°28'29"W, A DISTANCE OF 440.00 FEET;

THENCE S76°31'31"E, A DISTANCE OF 66.21 FEET;

THENCE S13°28'29"W, A DISTANCE OF 690.84 FEET;

THENCE N76°31'31"W, A DISTANCE OF 1,535.98 FEET TO A POINT ON SAID EASTERLY RIGHT OF WAY LINE;

THENCE N13°28'29"E, ON SAID EASTERLY RIGHT OF WAY LINE, A DISTANCE OF 965.84 FEET TO THE **POINT OF BEGINNING**.

THE ABOVE DESCRIPTION PRODUCES A CALCULATED AREA OF 1,701,352 SQUARE FEET (39.05766 ACRES), MORE OR LESS, AND IS DEPICTED ON THE ATTACHED GRAPHICAL EXHIBIT FOR REFERENCE.



ROBERT L. MEADOWS, JR., P.L.S. NO. 34977
PREPARED FOR AND ON BEHALF OF CLASSIC CONSULTING
ENGINEERS AND SURVEYORS

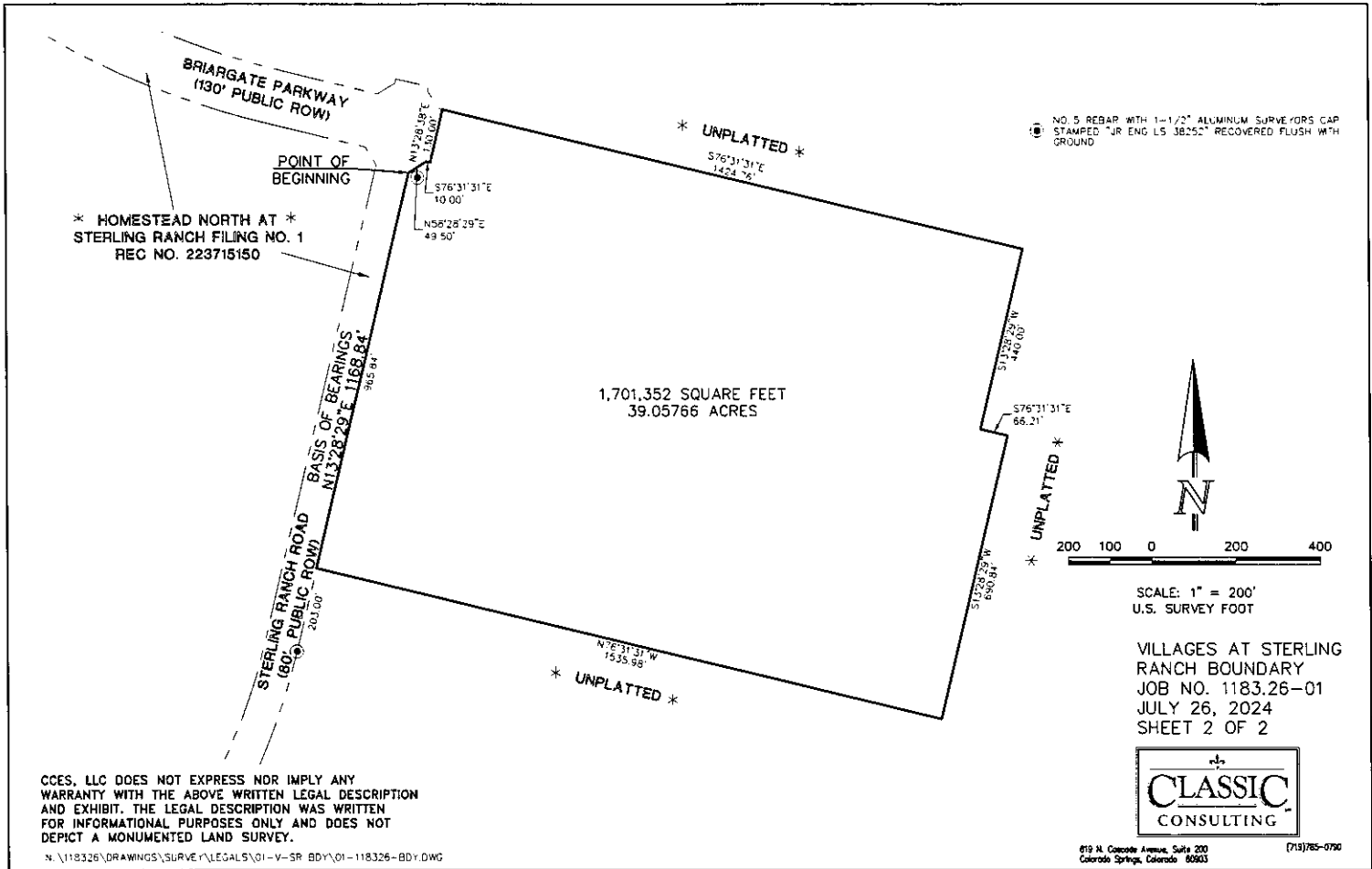

CCES, LLC DOES NOT EXPRESS NOR IMPLY ANY
 WARRANTY WITH THE ABOVE WRITTEN LEGAL DESCRIPTION
 AND EXHIBIT. THE LEGAL DESCRIPTION WAS WRITTEN
 FOR INFORMATIONAL PURPOSES ONLY AND DOES NOT
 DEPICT A MONUMENTED LAND SURVEY.

N:\118326\DRAWINGS\SURVEY\LEGALS\01-V-SR BD\01-118326-BD\DWG