

STORM WATER POLLUTION PREVENTATION (SWPP) & EROSION AND SEDIMENTATION CONTROL PLAN NOTES:

1. CONTRACTOR IS TO BE FAMILIAR WITH ALL REQUIREMENTS OF THE SWPPP.
2. THE CONTRACTOR SHALL PROTECT THE EXISTING DRAINAGE STRUCTURES AND REROUTE ANY RUNOFF AS NECESSARY DURING CONSTRUCTION ACTIVITIES TO PREVENT EROSION AND DAMAGE.
3. CONTRACTOR IS TO BE FAMILIAR WITH THE REQUIREMENTS OF SECTION 402(P) OF THE FEDERAL CLEAN WATER ACT AND REGULATIONS ADOPTED BY THE UNITED STATES ENVIRONMENTAL PROTECTION AGENCY (USEPA). (AMENDMENTS TO TITLE 40 OF THE CODE OF FEDERAL REGULATIONS, PART 122, PUBLISHED IN THE FEDERAL REGISTER ON NOVEMBER 16, 1990 AND ON APRIL 2, 1992.) ALSO, CDPHE FOR THE CONTROL OF STORM WATER ASSOCIATED WITH CONSTRUCTION ACTIVITIES.
4. ALL CONSTRUCTION SHALL BE IN ACCORDANCE WITH LOCAL JURISDICTION AND CDPHE FOR EROSION AND SEDIMENT CONTROL.
5. THE TEMPORARY POLLUTION CONTROL SYSTEM SHALL BE INSTALLED PRIOR TO ALL OTHER CONSTRUCTION.
6. ALL EQUIPMENT MAINTENANCE AND RE-FUELING SHALL BE CONDUCTED IN A SAFE MANNER AND SPILL KITS SHALL BE MAINTAINED ON-SITE TO CLEAN ANY SPILLS THAT MAY OCCUR.
7. ALL EXPOSED AND UNWORKED SOILS SHALL BE STABILIZED BY SUITABLE APPLICATION OF BEST MANAGEMENT PRACTICES (BMP'S), SUCH AS VEGETATIVE COVER, MULCHING, PLASTIC COVERING OR APPLICATION OF GRAVEL SURFACES IN AREAS TO BE GRAVELLED. NO EXPOSED AND UNWORKED SOILS SHALL REMAIN UNSTABILIZED. ONCE CONSTRUCTION ACTIVITY IS COMPLETED IN AN AREA BETWEEN THE MONTHS OF OCTOBER 1 AND APRIL 30, PERMANENT SEEDING SHALL BE INSTALLED.
8. THE CONTRACTOR IS RESPONSIBLE FOR DUST CONTROL AT ALL TIMES DURING CONSTRUCTION.
9. THE CONTRACTOR IS RESPONSIBLE FOR PROVIDING PROPER TRASH RECEPTACLES AND PORTABLE TOILETS ON-SITE AS WELL AS THE REGULAR MAINTENANCE OF THESE FACILITIES.
10. ALL CLEARING LIMITS AND/OR EASEMENT SETBACKS, SENSITIVE CRITICAL AREAS AND THEIR BUFFERS, SIGNIFICANT TREES AND DRAINAGE COURSES SHALL BE CLEARLY STAKED AND MARKED AS SHOWN ON PLANS.
11. PROPERTIES ADJACENT TO THE PROJECT SITE THAT ARE SUBJECT TO POTENTIAL EROSION CAUSED BY CONSTRUCTION ACTIVITIES SHALL BE PROTECTED FROM SEDIMENT DEPOSITION THROUGH THE USE OF SILT FENCE, HAY BALES OR OTHER BMP SELECTED BY THE CONTRACTOR.
12. ALL FACILITIES INTENDED TO TRAP SEDIMENT ON-SITE SHALL BE CONSTRUCTED AS A FIRST STEP IN GRADING. THESE FACILITIES SHALL BE FUNCTIONAL BEFORE ANY LAND DISTURBING ACTIVITIES TAKE PLACE. EARTHEN STRUCTURES SUCH AS DAMS, DIKES AND DIVERSIONS SHALL BE SEEDED AND MULCHED ACCORDING TO THE TIME PERIOD STATED ABOVE.
13. ALL CUT AND FILL SLOPES SHALL BE CONSTRUCTED IN A MANNER THAT WILL MINIMIZE EROSION. ALL SLOPES SHALL BE STABILIZED WITHIN THE TIME PERIOD STATED ABOVE.
14. ALL STORM DRAINAGE INLETS MADE OPERABLE DURING CONSTRUCTION SHALL BE PROTECTED WITH A GRAVEL INTAKE FILTER TO PREVENT SEDIMENT FROM ENTERING THE SYSTEM. THE FILTER MUST BE INSPECTED REGULARLY AND CLEANED WHEN NECESSARY.
15. THE FOLLOWING SHALL APPLY TO CONSTRUCTION OF UTILITY LINES:
 - A. WHERE FEASIBLE, NO MORE THAN 500' OF TRENCH SHALL BE OPEN AT ONE TIME.
 - B. WHERE CONSISTENT WITH SAFETY AND SPACE CONSIDERATIONS, EXCAVATED MATERIAL SHALL BE PLACED ON THE UPHILL SIDE OF TRENCHES.
 - C. TRENCH DRAINAGE DEVICES SHALL DISCHARGE AND SHALL REMAIN ON-SITE AND IN NO WAY ENTER PUBLIC PROPERTY OR WATERWAY.
16. WHEREVER CONSTRUCTION VEHICLE ACCESS ROUTES INTERSECT PAVED ROADS, A STABILIZED CONSTRUCTION ENTRANCE/EXIT SHALL BE CONSTRUCTED (SEE DETAIL SHEET) TO MINIMIZE THE TRANSPORT OF SEDIMENT (MUD) ONTO THE PAVED ROAD. IF SEDIMENT IS TRANSPORTED ONTO A ROAD SURFACE, THE ROADS SHALL BE CLEANED THOROUGHLY AT THE END OF EACH DAY. SEDIMENT SHALL BE REMOVED FROM ROADS BY SHOVELING OR SWEEPING AND BE TRANSPORTED TO A CONTROLLED SEDIMENT DISPOSAL AREA. STREET WASHING SHALL ONLY BE ALLOWED AFTER SEDIMENT IS REMOVED IN THIS MANNER. A MINIMUM OF ONE (1) ON-SITE STABILIZED CONSTRUCTION ENTRANCES SHALL BE INSTALLED.
17. CONCRETE TRUCKS SHALL NOT BE ALLOWED TO WASH OUT ON-SITE UNLESS A PROPERLY CONSTRUCTED CONCRETE TRUCK WASHOUT AREA IS CONSTRUCTED AND MAINTAINED.
18. ALL TRUCKS USED TO HAUL EXCAVATED SOILS FROM THE SITE SHALL BE INSPECTED AND SWEEPED CLEAN OF LOOSE SOIL PRIOR TO LEAVING THE SITE.
19. FUEL, LUBRICANTS AND OTHER FLUIDS REQUIRED FOR THE MAINTENANCE OF THE EQUIPMENT SHALL NOT BE STORED ON-SITE.
20. ALL TEMPORARY SEDIMENT AND EROSION CONTROL SHALL BE REMOVED WITHIN 30 DAYS AFTER FINAL SITE STABILIZATION IS ACHIEVED. TRAPPED SEDIMENT SHALL BE REMOVED OR STABILIZED ON-SITE. DISTURBED SOIL AREAS RESULTING FROM REMOVAL SHALL BE PERMANENTLY STABILIZED.
21. ALL POLLUTANTS OTHER THAN SEDIMENT THAT OCCUR ON-SITE DURING CONSTRUCTION SHALL BE HANDLED AND DISPOSED OF IN A MANNER THAT DOES NOT CAUSE CONTAMINATION OF STORM WATER OR THE SITE.
22. ALL TEMPORARY AND PERMANENT EROSION AND SEDIMENT CONTROL FACILITIES SHALL BE INSPECTED, MAINTAINED AND REPAIRED BY THE CONTRACTOR AS NEEDED TO ASSURE CONTINUED PERFORMANCE OF THEIR INTENDED USE. ALL ON-SITE EROSION AND CONTROL MEASURES SHALL BE INSPECTED BY THE CONTRACTOR AT LEAST ONCE EVERY SEVEN (7) DAYS AND WITHIN 24 HOURS OF ANY STORM EVENT EQUAL TO OR GREATER THAN 0.25" OF RAIN PER 24 HOUR PERIOD. AN INSPECTION REPORT FILE SHALL BE MAINTAINED BY THE CONTRACTOR AND KEPT ON-SITE.
23. THE CONTRACTOR IS RESPONSIBLE TO PROVIDE ADDITIONAL TEMPORARY SEDIMENT PONDS/TRAPS AS SITE CONDITIONS REQUIRE. CONTRACTOR SHALL COORDINATE WITH THE ENGINEER.
24. THE CONTRACTOR IS RESPONSIBLE TO PROVIDE ADDITIONAL EROSION CONTROL MEASURES, INCLUDING BUT NOT LIMITED TO SILT FENCING, SEDIMENT PONDS/TRAPS, DIVERSION SWALES, CHECK DAMS, SEDIMENT BARRIERS, FILTER FABRIC MULCH AND SEEDING, AS CONDITIONS REQUIRE. THE CONTRACTOR SHALL COORDINATE WITH THE ENGINEER.

EROSION CONTROL LEGEND

- | | | | |
|----|-------------------|-----|--------------------------|
| SF | SILT FENCE | VTC | VEHICLE TRACKING CONTROL |
| IP | INLET PROTECTION | SSA | STABILIZED STAGING AREA |
| RS | ROCK SOCKS | CWA | CONCRETE WASHOUT AREA |
| PS | PERMANENT SEEDING | | |

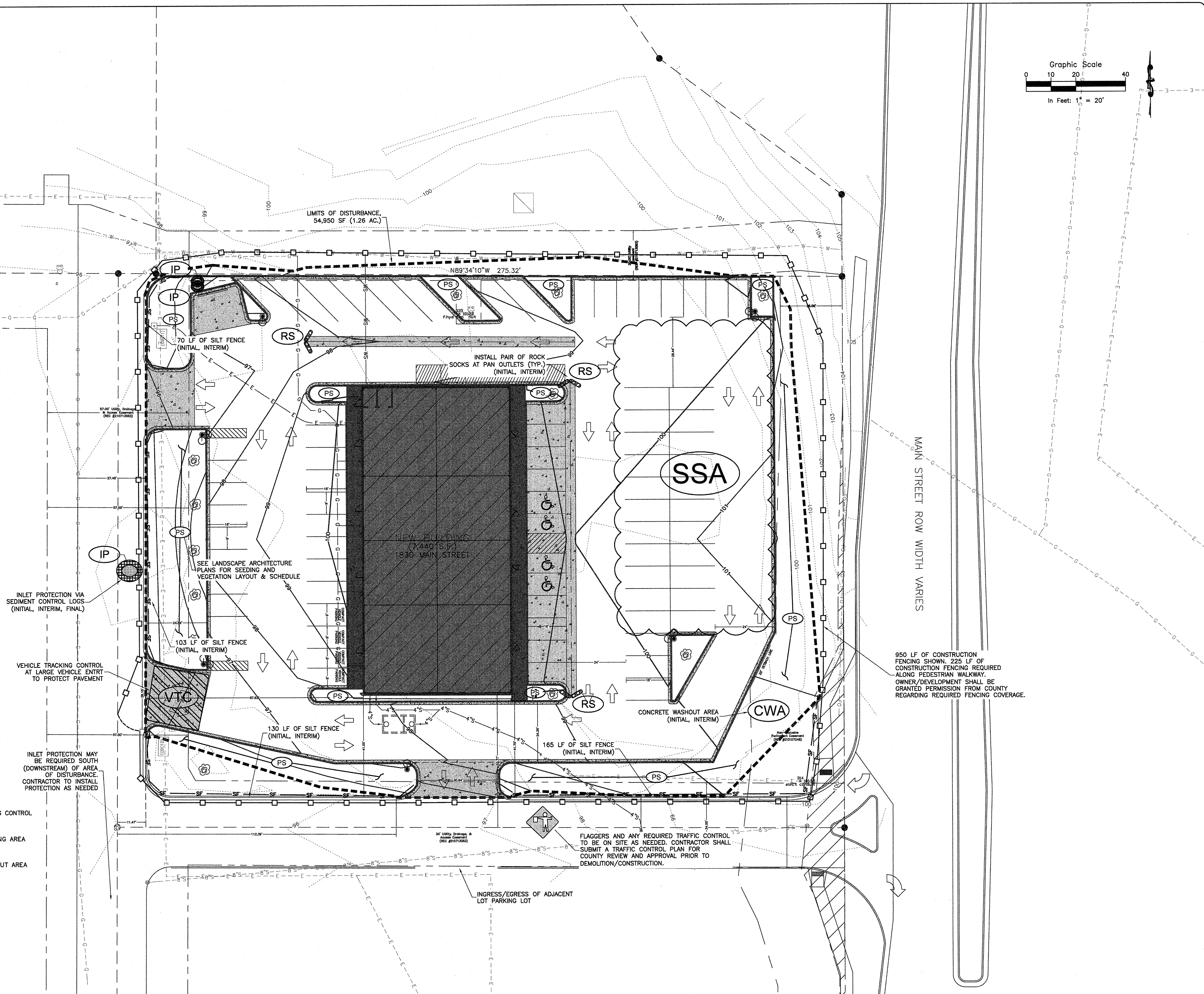

ROCKY MOUNTAIN GROUP ARCHITECTS Civil, Mechanical, Electrical, Plumbing, Fire, Structural, Surveying, and Landscaping 1937 S. BEACON LITE RD., MONUMENT, CO 80132 SOUTHERN COLORADO SOUTHERN COLORADO, DENVER METRO, NORTHERN COLORADO		
ARCHITECTS 53921 NOT FOR CONSTRUCTION FOR CIVIL ONLY		
BRADLEY CROSSROADS LOT 4A DEVELOPMENT 1830 MAIN STREET COLORADO SPRINGS, CO CHARLES HOLLIDAY		
SHEET NAME EROSION & SEDIMENT CONTROL PLAN	PROJECT STATUS COUNTY REVIEW	
ENG: REL	REL	
DRAWN: REL	REL	
CHECKED: REL	REL	
DATE 08/06/19		
#	REVISION	DATE
1	1	07/18/19
2	2	08/06/19
3	3	
4	4	
5	5	
6	6	
7	7	
8	8	
9	9	
10	10	
JOB NO. 170736		
SHEET NO. EC1		