

SPECIAL NOTES:

- GC TO VERIFY ALL HEIGHTS AND AZIMUTHS IN FIELD PRIOR TO CONSTRUCTION. GC SHALL NOTIFY T-MOBILE AND ENGINEER OF DISCREPANCIES IMMEDIATELY.
- STRUCTURAL/ DESIGN & ANALYSIS SHALL BE PERFORMED & APPROVED BY TOWER OWNER AND MANUFACTURER (STRUCTURAL ANALYSIS BY OTHERS)
- STRUCTURAL ANALYSIS PERFORMED BY OTHERS. CONTRACTOR TO THOROUGHLY REVIEW THE TOWER STRUCTURAL ANALYSIS FOR INFORMATION PERTAINING TO TOWER UPGRADES, MOUNTING TYPES, ANTENNA HEIGHTS, AND CABLE ROUTING, ANY OTHER DISCREPANCIES BETWEEN THE DRAWINGS, STRUCTURAL ANALYSIS, AND TOWER PLANS SHOULD BE BROUGHT TO THE ATTENTION OF THE PROJECT MANAGER PRIOR TO BIDDING AND INSTALLATION.

NOTE:
EXISTING/PROPOSED GROUND LEVEL
EQUIPMENT NOT SHOWN FOR CLARITY

TOWER ELEVATION

22"x34" SCALE: 1" = 10'-0"
11"x17" SCALE: 1" = 20'-0"

1

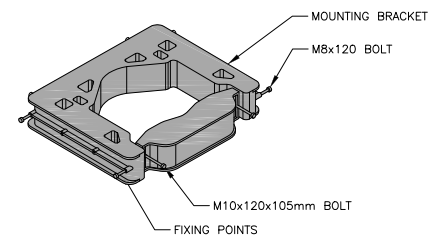

FPKA BRACKET DETAIL

NOT TO
SCALE

2

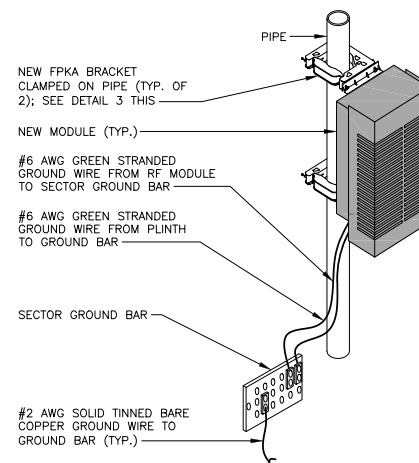

TYPICAL AHLOA UNIT MOUNTING DETAIL

NOT TO
SCALE

3

PLANS PREPARED FOR:

T-Mobile

T-MOBILE WEST LLC
18400 EAST 22ND AVENUE
AURORA, CO 80011

PLANS PREPARED BY:

**INFINIGY8
ENGINEERING, PLLC**

1490 W. 121st AVE., SUITE 101
WESTMINSTER, COLORADO 80234
JOB NUMBER 317-701

MLA PARTNER:

**AMERICAN
TOWER
CORPORATION**

ENGINEERING LICENSE:



DRAWING NOTICE:

THESE DOCUMENTS ARE CONFIDENTIAL AND ARE
THE SOLE PROPERTY OF T-MOBILE AND MAY NOT
BE REPRODUCED, DISSEMINATED OR
REDISTRIBUTED WITHOUT THE EXPRESS WRITTEN
CONSENT OF T-MOBILE.

REVISIONS:

| DESCRIPTION | DATE | BY | REV |
|---------------------------------|----------|-----|-----|
| | | | |
| | | | |
| REVISED/ISSUED FOR CONSTRUCTION | 06/20/19 | ESQ | 1 |
| ISSUED FOR CONSTRUCTION | 04/25/19 | CTL | 0 |

SITE NAME:

WIDEFIELD - ATC

T-MOBILE SITE #:

DN04166E

ATC SITE #:

370609

SITE ADDRESS:

523 WIDEFIELD DRIVE
COLORADO SPRINGS, CO 80911

SHEET DESCRIPTION:

ELEVATION & DETAILS

SHEET NUMBER:

A-2A