









# Markup Summary

---

## dsdlaforce (6)

---



**Subject:** Text Box  
**Page Label:** 1  
**Lock:** Locked  
**Author:** dsdlaforce

19. Mailboxes shall be installed in accordance with all El Paso County and United States Postal Service regulations.

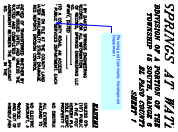

**Subject:** Callout  
**Page Label:** 1  
**Lock:** Locked  
**Author:** dsdlaforce

Planning and Community Development Department



**Subject:** Callout  
**Page Label:** 1  
**Lock:** Locked  
**Author:** dsdlaforce

There shall be no direct lot access to Grinnell Blvd, Bradley Road, Goldfield Drive, and Escanaba Drive.



**Subject:** Callout  
**Page Label:** 1  
**Lock:** Locked  
**Author:** dsdlaforce

Resolution 16-454, Reception No. 216145945



**Subject:** Cloud+  
**Page Label:** 2  
**Lock:** Locked  
**Author:** dsdlaforce

Clarify that fencing can't be built within this easement.

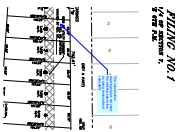

**Subject:** Callout  
**Page Label:** 2  
**Lock:** Locked  
**Author:** dsdlaforce

The construction drawings does not show the existing sewer line as being removed and relocated.

---

## dsdruiz (9)

---

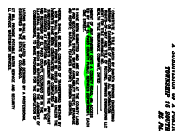

**Subject:** Highlight  
**Page Label:** 1  
**Lock:** Locked  
**Author:** dsdruiz

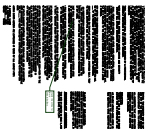

**Subject:** Callout  
**Page Label:** 1  
**Lock:** Locked  
**Author:** dsdruiz

Clarify this will be for future owners/builders



**Subject:** Callout  
**Page Label:** 1  
**Lock:** Locked  
**Author:** dsdruiz

Add file number

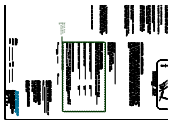

**Subject:** Cloud+  
**Page Label:** 1  
**Lock:** Locked  
**Author:** dsdruiz

Take note of new department names and the president vs chair

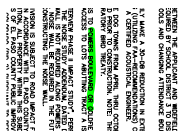

**Subject:** Highlight  
**Page Label:** 1  
**Lock:** Locked  
**Author:** dsdruiz

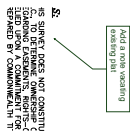

**Subject:** Callout  
**Page Label:** 1  
**Lock:** Locked  
**Author:** dsdruiz

Add a note vacating existing plat



**Subject:** Callout  
**Page Label:** 2  
**Lock:** Locked  
**Author:** dsdruiz

add a note referencing this easement and if structures may be placed on top of it.

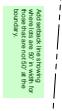

**Subject:** Text Box  
**Page Label:** 2  
**Lock:** Locked  
**Author:** dsdruiz

Add setback line showing where lots are 50' in width for those that are not 50' at the boundary.

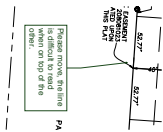

**Subject:** Callout  
**Page Label:** 2  
**Lock:** Locked  
**Author:** dsdruiz

Please move, the line is difficult to read when on top of the other.