



SITE PLAN DISCLAIMER:
 PROPERTY LINES AND STRUCTURES HAVE BEEN DIGITIZED FROM GOOGLE MAPS. CROWN CASTLE USA INC. HAS NOT COMPLETED A SITE SURVEY AND THEREFORE MAKES NO CLAIMS AS TO THE ACCURACY OF INFORMATION DEPICTED ON THIS SHEET.



1515 E. WOODFIELD ROAD
 SCHAUMBURG, IL 60173



1500 CORPORATE DRIVE
 CANONSBURG, PA 15317



1825 W. WALNUT HILL LANE, SUITE 120
 IRVING, TEXAS 75038

VERIZON SITE NUMBER:
181146

BU #: **856487**
 HWY 24 AT N. FALCON

12831 JUDGE ORR ROAD
 PEYTON, CO 80831

EXISTING 106'-0" MONOPOLE

Approved
 By: **Ashlyn Mathy**
 Date: **09/30/2022**
 El Paso County Planning & Community Development



(E) FIELD

(E) FIELD

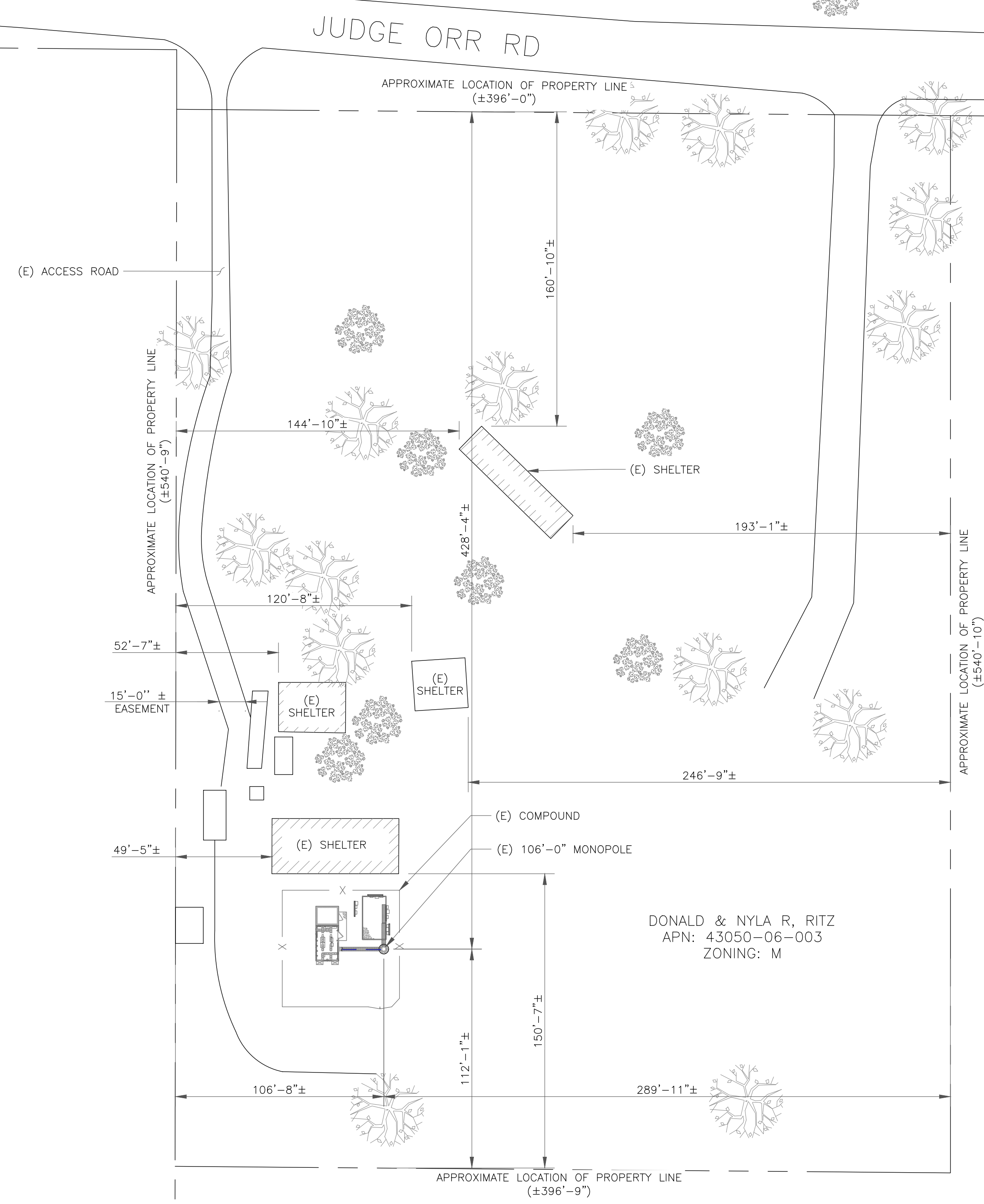

ISSUED FOR:

REV	DATE	DRWN	DESCRIPTION	DES./QA
A	01/29/22	GLN	PRELIMINARY	AMT
0	02/01/22	AUD	FINAL	AMT
1	04-06/22	JAM	FINAL	AMT
2	06/14/22	ARM	FINAL	EAN
3	07/23/22	JOA	FINAL	EAN
4	08/16/22	PRI	FINAL	EAN
5	09/21/22	HEI	FINAL	EAN

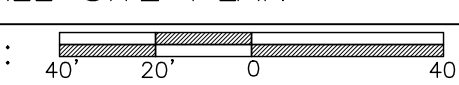

IT IS A VIOLATION OF LAW FOR ANY PERSON, UNLESS THEY ARE ACTING UNDER THE DIRECTION OF A LICENSED PROFESSIONAL ENGINEER, TO ALTER THIS DOCUMENT.

1 OVERALL SITE PLAN
 SCALE:  1"=40'-0" (FULL SIZE)
 1"=80'-0" (11x17)

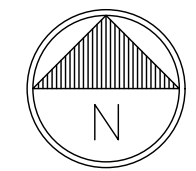

SHEET NUMBER: **C-1.1** REVISION: **5**

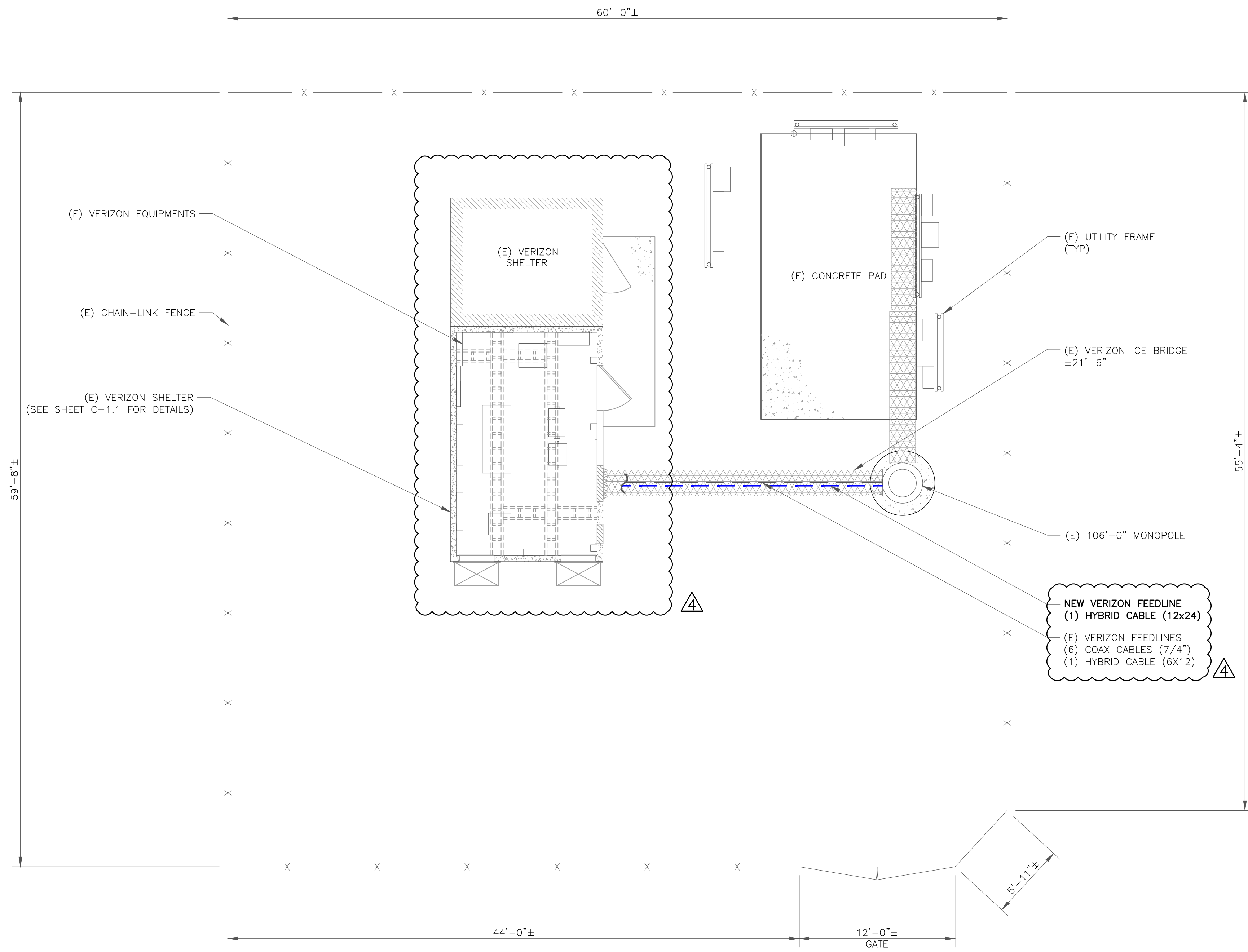

verizon
 1515 E. WOODFIELD ROAD
 SCHAUMBURG, IL 60173

CROWN CASTLE
 1500 CORPORATE DRIVE
 CANONSBURG, PA 15317

Trylon
 1825 W. WALNUT HILL LANE, SUITE 120
 IRVING, TEXAS 75038

VERIZON SITE NUMBER:
181146

BU #: **856487**
HWY 24 AT N. FALCON

12831 JUDGE ORR ROAD
 PEYTON, CO 80831

EXISTING 106'-0" MONOPOLE

ISSUED FOR:

REV	DATE	DRWN	DESCRIPTION	DES./QA
A	01/29/22	GLN	PRELIMINARY	AMT
0	02/01/22	AUD	FINAL	AMT
1	04-06/22	JAM	FINAL	AMT
2	06/14/22	ARM	FINAL	EAN
3	07/23/22	JOA	FINAL	EAN
4	08/16/22	PRI	FINAL	EAN
5	09/21/22	HEI	FINAL	EAN

COLORADO LICENSED PROFESSIONAL ENGINEER

49913
 9/22/22

IT IS A VIOLATION OF LAW FOR ANY PERSON, UNLESS THEY ARE ACTING UNDER THE DIRECTION OF A LICENSED PROFESSIONAL ENGINEER, TO ALTER THIS DOCUMENT.