

CHEROKEE METROPOLITAN DISTRICT

LIFT STATION NO. 1 ADDITIONS

6657 E PLATTE AVE, PARCEL NO. 5418000080

COLORADO SPRINGS, COLORADO

SITE DEVELOPMENT PERMIT: PPR-2254

FILE NO.: PPR-2254

CONTACTS

OWNER: CHEROKEE METROPOLITAN DISTRICT
6250 PALMER BARK BOULEVARD
COLORADO SPRINGS, CO 80915
JEFF MUNGER
(719) 597-7411
JMUNGER@CHEROKEEMETRO.ORG

CIVIL ENGINEER: JVA, INC
1319 SPRUCE STREET
BOULDER, CO 80302
NATHAN SKALAK, P.E.
(303) 565-4930
NSKALAK@JVAJVA.COM

ENVIRONMENTAL ENGINEER: JVA, INC
1319 SPRUCE STREET
BOULDER, CO 80302
MICHAEL KATALINICH, P.E.
(303) 565-4952
MKATALINICH@JVAJVA.COM

CONTRACTOR: STANEK CONSTRUCTORS, INC.
651 CORPORATE CIRCLE SUITE 108
GOLDEN, CO 80401
DUSTIN FOSS
(303) 339-2442
DFOSS@STANEKCONSTRUCTORS.COM

SURVEYOR: EDWARD-JAMES SURVEYING, INC.
926 ELKTON DRIVE
COLORADO SPRINGS, CO 80907
THOMAS SHAUGHNESSY, PLS
(719) 304-4480
TOMSOE@SURVEYING.COM



JVA, Inc. 1319 Spruce Street
Boulder, CO 80302 303.444.1951
www.jvajva.com
Boulder • Fort Collins • Winter Park
Glenwood Springs • Denver

APRIL 2023

PREPARED UNDER THE SUPERVISION OF

JVA, Inc.

LEGAL DESCRIPTION:

THAT PT W/2NE2 SEC 18-14-65 DESC AS FOLLS: COM AT N4 COR SD SEC 18, TH S 00<46'48" W 1315.50 FT TO NW COR OF TR DESC BY BK (5309-530) & POB, TH S 89<45'21" E 331.20 FT TO SWLY COR OF TR DESC BY REC 212137112, TH N 00<46'59" E 129.52 FT, N 26<10'54" E 873.59 FT, TH ALG ARC OF CUR TO THE R HAVING A RAD OF 3452.20 FT A C/A OF 6<33'34" AN ARC DIST OF 395.22 FT, TH N 32<44'28" E 9.33 FT TO A PT ON THE SLY R/W LN O US HWY 24, TH S 89<55'03" E 296.95 FT TO NW COR OF TR DESC BY BK (3156-91), TH CON1 S 89<55'03" E 127.67 FT TO A PT ON E LN W/2NE4 SD SEC 18 & NE COR OF TR DESC BY BK (3156-91), TH S 00<47'32" W 2317.14 FT TO A PT ON N LN OF TR C DESC BY REC 206167022, TH B6<51'08" W 1259.94 FT, S 39<23'57" W 103.54 FT, TH N 00<46'48" E 1108.57 TO POB

DRAWING INDEX

SHEET NO.	TITLE
CO.0	COVER SHEET
CO.1	LEGEND, NOTES, AND ABBREVIATIONS
CE1.0	EROSION CONTROL PLAN - INITIAL
CE1.1	EROSION CONTROL PLAN - INTERIM
CE1.2	EROSION CONTROL PLAN - FINAL
CE1.3	SWMP AND GEC NOTES
CE1.4	EROSION CONTROL DETAILS
CE1.5	EROSION CONTROL DETAILS

SITE DATA:

LOT/PARCEL SIZE:	53.38 ACRES
EXISTING/PROPOSED LAND USE:	POLITICAL SUBDIVISION
BUILDING FOOTPRINT:	782 SF
WET WELL FOOTPRINT:	5,387 SF
EXISTING BUILDINGS TOTAL AREA:	20,000 SF
LAGOON COVERAGE:	272,000 SF
OPEN/LANDSCAPED AREA COVERAGE:	46.44 ACRES
IMPERMEABLE SURFACE COVERAGE:	4,000 SF

ENGINEER'S STATEMENT:

THIS GRADING AND EROSION CONTROL PLAN WAS PREPARED UNDER MY DIRECTION AND SUPERVISION AND IS CORRECT TO THE BEST OF MY KNOWLEDGE AND BELIEF. SAID PLAN HAS BEEN PREPARED ACCORDING TO THE CRITERIA ESTABLISHED BY THE COUNTY FOR GRADING AND EROSION CONTROL PLANS. I ACCEPT RESPONSIBILITY FOR ANY LIABILITY CAUSED BY MY NEGLIGENCE, ACTS, ERRORS OR OMISSIONS ON MY PART IN PREPARING THIS PLAN.



ENGINEER OF RECORD SIGNATURE: Elizabeth Nijkamp DATE: 05/11/2023

OWNER'S STATEMENT:

I, THE OWNER/DEVELOPER HAVE READ AND WILL COMPLY WITH THE REQUIREMENTS OF THE GRADING AND EROSION CONTROL PLAN.

OWNER SIGNATURE: Amy Gatten DATE: 5-10-23

EL PASO COUNTY:

COUNTY PLAN REVIEW IS PROVIDED ONLY FOR GENERAL CONFORMANCE WITH THE COUNTY DESIGN CRITERIA. THE COUNTY IS NOT RESPONSIBLE FOR THE ACCURACY AND ADEQUACY OF THE DESIGN, DIMENSIONS, AND/OR ELEVATIONS WHICH SHALL BE CONFIRMED AT THE JOB SITE. THE COUNTY THROUGH THE APPROVAL OF THIS DOCUMENT ASSUMES NO RESPONSIBILITY FOR COMPLETENESS AND/OR ACCURACY OF THIS DOCUMENT.

FILED IN ACCORDANCE WITH THE REQUIREMENTS OF THE EL PASO COUNTY LAND DEVELOPMENT CODE, DRAINAGE CRITERIA MANUAL VOLUMES 1 AND 2, AND ENGINEERING CRITERIA MANUAL, AS AMENDED.

IN ACCORDANCE WITH EGM SECTION 1.12, THESE CONSTRUCTION DOCUMENTS WILL BE VALID FOR CONSTRUCTION FOR A PERIOD OF 2 YEARS FROM THE DATE SIGNED BY THE EL PASO COUNTY ENGINEER. IF CONSTRUCTION HAS NOT STARTED WITHIN THOSE 2 YEARS, THE PLANS WILL NEED TO BE RESUBMITTED FOR APPROVAL, INCLUDING PAYMENT OF REVIEW FEES AT THE PLANNING AND COMMUNITY DEVELOPMENT DIRECTOR'S DISCRETION.

Joshua Palmer, P.E.
County Engineer/ECM Administrator

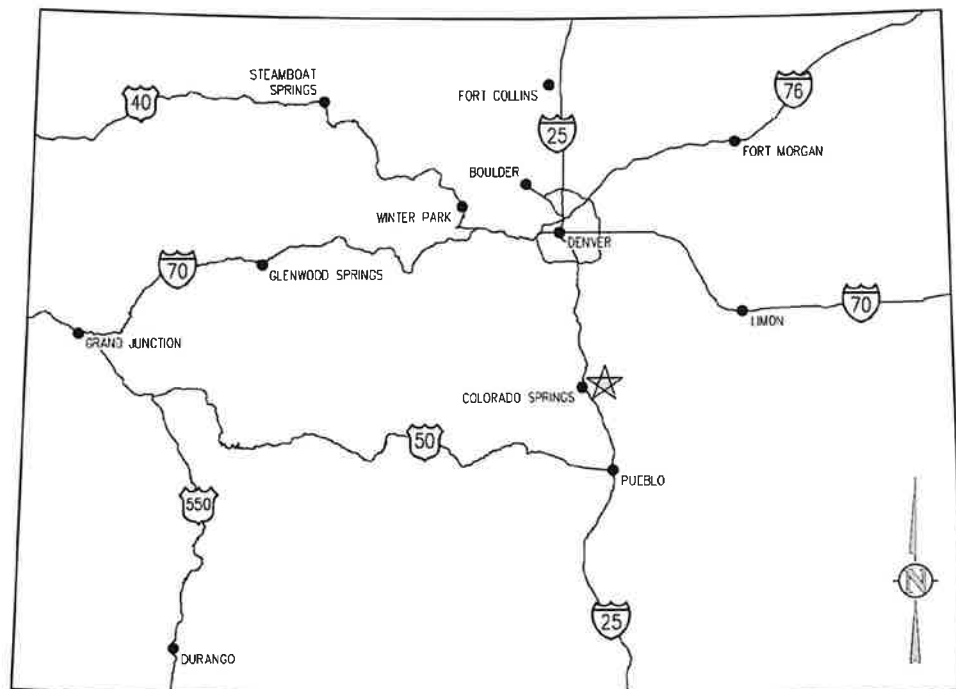

VICINITY MAP
NTS



PROJECT LOCATION MAP
NTS

ABBREVIATIONS

Table containing various abbreviations and their full names, such as AASHTO (AMERICAN ASSOC. OF STATE HIGHWAY AND TRANSPORTATION OFFICIALS), ABAN (ABANDON), AC (ASPHALTIC CONCRETE PAVING), and others.

DESIGN LEGEND

Table defining symbols for various features like BENCHMARK, MANHOLE, AREA DRAIN, COMBINATION INLET, TYPE R INLET, and various pipe types like SANITARY SEWER and WATER.

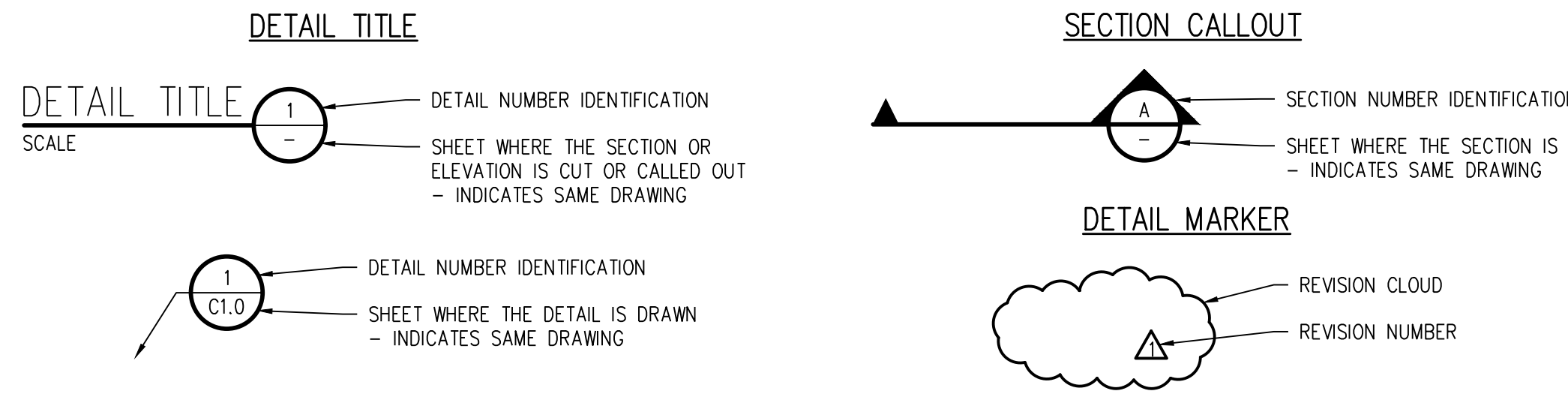

SURVEY LEGEND

Table defining symbols for survey features such as WATER LINE, FIRE HYDRANT, VALVE, SANITARY SEWER LINE, SANITARY SEWER MANHOLE, and various utility lines.

GENERAL NOTES

- List of 17 general notes detailing project requirements, standards, utility mapping, construction procedures, and safety protocols.



FILE NO.: PPR-2254

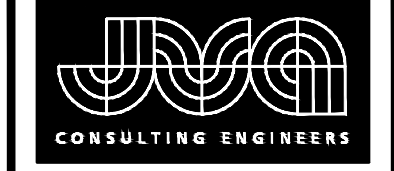

JVA, Inc. 1319 Spruce Street
Boulder, CO 80302 303.444.1951
www.jvaja.com

Boulder • Fort Collins • Winter Park
Glenwood Springs • Denver

REVISION DESCRIPTION table with columns for NO., DATE, DESD, and DWN.

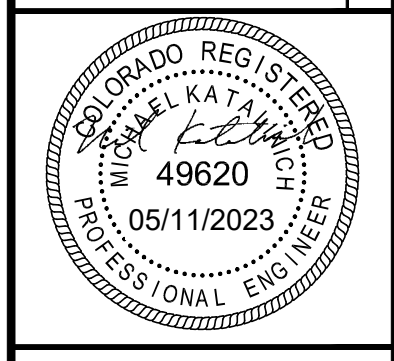

Designation and drawing information table: DESIGNED BY: NAS, DRAWN BY: MHT, CHECKED BY: JJM, JOB #: 1164e, DATE: APRIL 2023.

© JVA, INC.

CHEROKEE METROPOLITAN DISTRICT
LIFT STATION NO. 1B
EL PASO COUNTY, COLORADO
LEGEND, NOTES, AND ABBREVIATIONS
SHEET NO. C0.1

\\n:\1164e - Cherokee Metro District - LS1 Additional\Drawings\1164e - C0.1.dwg - 4/28/2023 - 11:25 AM, mtl

EROSION AND SEDIMENTATION NOTES:

1. CONTRACTOR IS RESPONSIBLE FOR INSTALLING AND MAINTAINING ALL CONTROLS DURING INITIAL, INTERIM, AND FINAL CONDITIONS.
2. ALL CONTROLS SHALL BE INSTALLED WITHIN THE PROPERTY LINES UNLESS OTHERWISE SPECIFIED. WHEN CONSTRUCTION ACTIVITIES DISTURB ADJACENT AND/OR RIGHT-OF-WAY PROPERTIES, COORDINATION WITH PROPERTY OWNERS IS REQUIRED PRIOR TO CONSTRUCTION.
3. THE VEGETATIVE COVER OF THE AREA OF DISTURBANCE (EXCLUDING THE GRAVEL ACCESS PATH IN WHICH VEGETATIVE COVER IS NEGLIGIBLE) IS APPROXIMATELY 90% BASED ON VISUAL OBSERVATIONS AND MOSTLY CONSISTS OF NATIVE GRASSES AND WEEDS.
4. GROUNDWATER IS NOT ANTICIPATED TO BE ENCOUNTERED PER THE GEOTECH REPORT. THEREFORE, DEWATERING OPERATIONS ARE NOT ANTICIPATED ON SITE.
5. REFER TO SITE DEVELOPMENT PLAN FOR CONSTRUCTION TRAFFIC INGRESS/EGRESS ROUTE AND CONSTRUCTION ENTRANCE/EXIT POINTS FROM THE PUBLIC ROW. THERE ARE NO ACCESS POINTS TO THE SITE WHICH WOULD REQUIRE FENCING, SIGNAGE, OR BARRICADES. BASED ON THE GEOTECHNICAL REPORT, THE FACILITY WILL REQUIRE OVER EXCAVATION AND PLACEMENT OF STRUCTURAL FILL TO SUPPORT THE REINFORCED BASE SLAB AND FOOTINGS FOR THE FACILITY.

EROSION CONTROL LEGEND

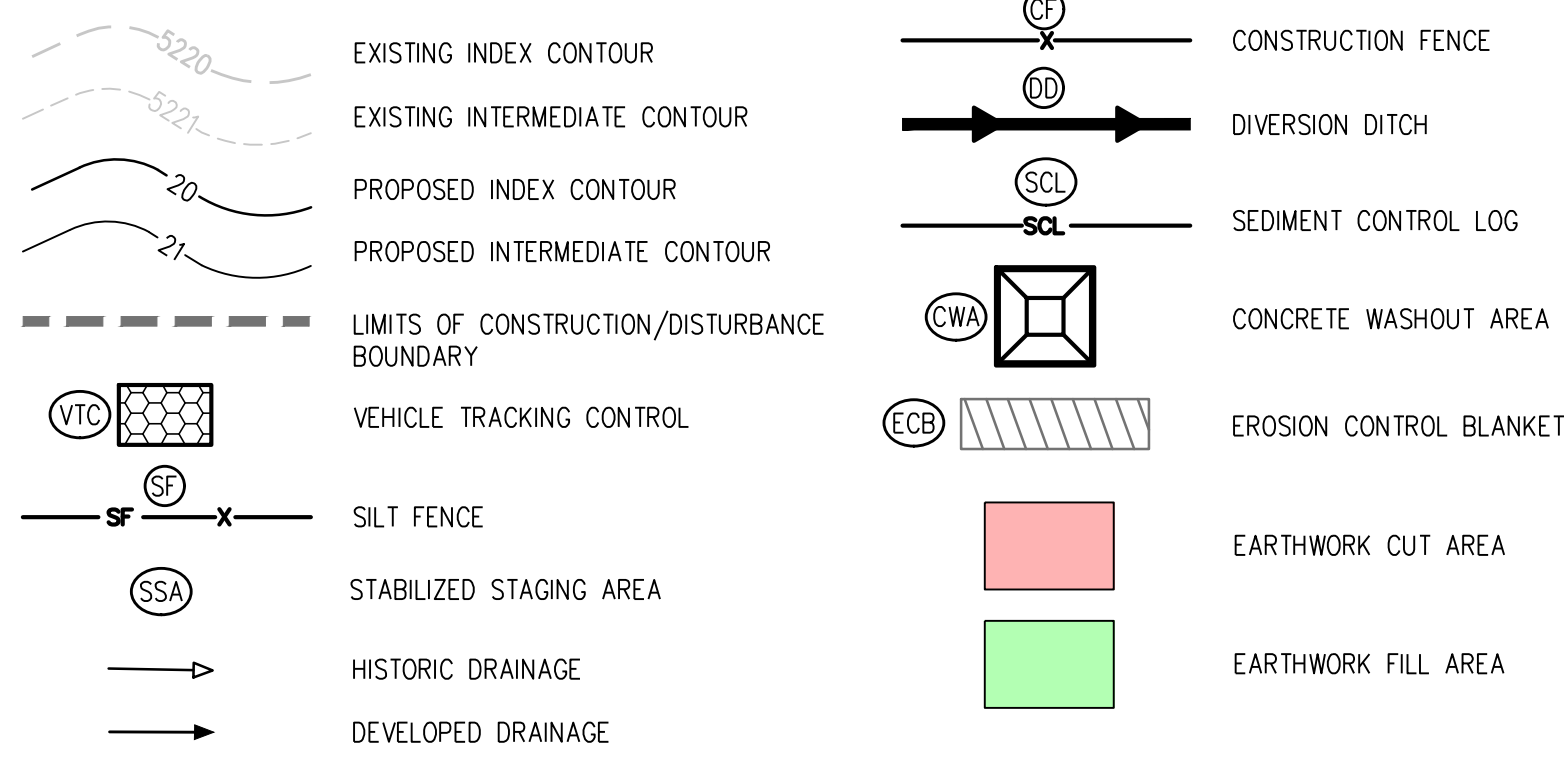

FILE NO.: PPR-2254

JVA CONSULTING ENGINEERS
 JVA, Inc. 1319 Spruce Street
 Boulder, CO 80302 303.444.1951
 www.jvaja.com
 Boulder • Fort Collins • Winter Park
 Glenwood Springs • Denver

CHEROKEE METROPOLITAN DISTRICT
 PARCEL 5418000080

PETERSON SPACE
 FORCE BASE
 PARCEL 5400000141

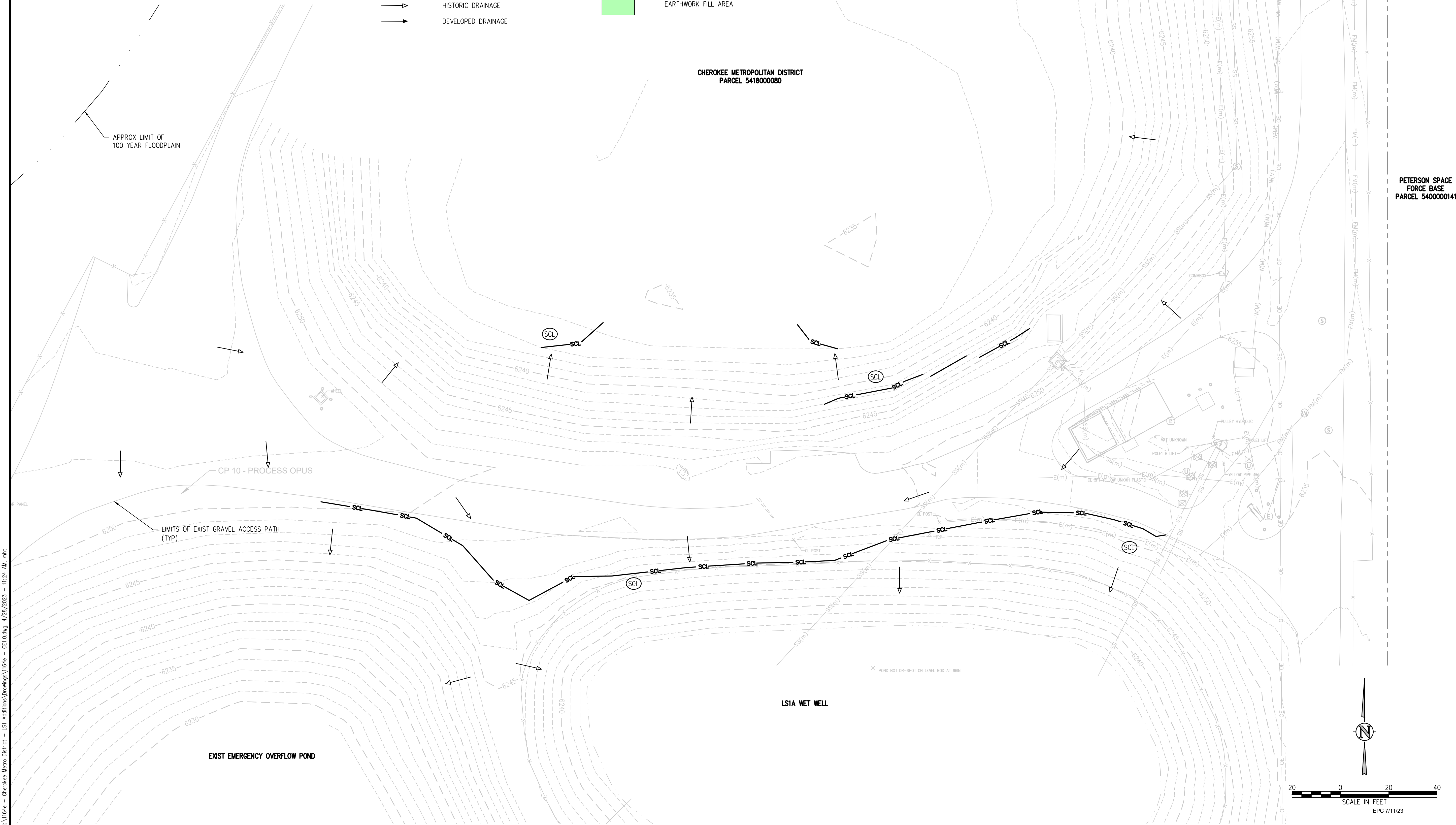

REVISION DESCRIPTION
 NO. DATE DESD DWN

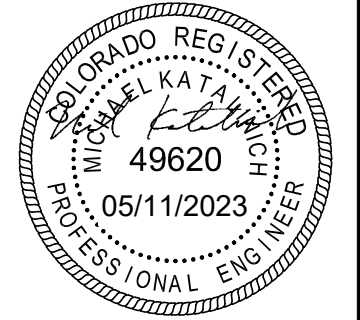

DESIGNED BY: NAS
 DRAWN BY: MHT
 CHECKED BY: JJM
 JOB #: 1164e
 DATE: APRIL 2023

© JVA, INC.

CHEROKEE METROPOLITAN DISTRICT
 LIFT STATION NO. 1B
 EL PASO COUNTY, COLORADO
 EROSION CONTROL PLAN - INITIAL

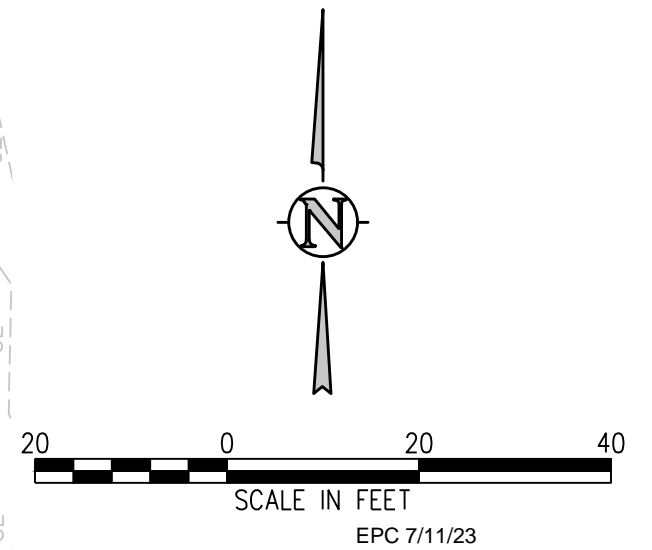

N:\1164e - Cherokee Metro District - LSI Additions\Drawings\1164e - CE1.0.dwg, 4/28/2023 - 11:24 AM, mht

SHEET NO.
CE1.0

EROSION AND SEDIMENTATION NOTES:

1. CONTRACTOR IS RESPONSIBLE FOR INSTALLING AND MAINTAINING ALL CONTROLS DURING INITIAL, INTERIM, AND FINAL CONDITIONS.
2. ALL CONTROLS SHALL BE INSTALLED WITHIN THE PROPERTY LINES UNLESS OTHERWISE SPECIFIED. WHEN CONSTRUCTION ACTIVITIES DISTURB ADJACENT AND/OR RIGHT-OF-WAY PROPERTIES, COORDINATION WITH PROPERTY OWNERS IS REQUIRED PRIOR TO CONSTRUCTION.
3. THE VEGETATIVE COVER OF THE AREA OF DISTURBANCE (EXCLUDING THE GRAVEL ACCESS PATH IN WHICH VEGETATIVE COVER IS NEGLIGIBLE) IS APPROXIMATELY 90% BASED ON VISUAL OBSERVATIONS AND MOSTLY CONSISTS OF NATIVE GRASSES AND WEEDS.
4. GROUNDWATER IS NOT ANTICIPATED TO BE ENCOUNTERED PER THE GEOTECH REPORT. THEREFORE, DEWATERING OPERATIONS ARE NOT ANTICIPATED ON SITE.
5. REFER TO SITE DEVELOPMENT PLAN FOR CONSTRUCTION TRAFFIC INGRESS/EGRESS ROUTE AND CONSTRUCTION ENTRANCE/EXIT POINTS FROM THE PUBLIC ROW. THERE ARE NO ACCESS POINTS TO THE SITE WHICH WOULD REQUIRE FENCING, SIGNAGE, OR BARRICADES. BASED ON THE GEOTECHNICAL REPORT, THE FACILITY WILL REQUIRE OVER EXCAVATION AND PLACEMENT OF STRUCTURAL FILL TO SUPPORT THE REINFORCED BASE SLAB AND FOOTINGS FOR THE FACILITY.

EROSION CONTROL LEGEND

- EXISTING INDEX CONTOUR
- EXISTING INTERMEDIATE CONTOUR
- PROPOSED INDEX CONTOUR
- PROPOSED INTERMEDIATE CONTOUR
- LIMITS OF CONSTRUCTION/DISTURBANCE BOUNDARY
- VEHICLE TRACKING CONTROL
- SILT FENCE
- STABILIZED STAGING AREA
- HISTORIC DRAINAGE
- DEVELOPED DRAINAGE
- CONSTRUCTION FENCE
- DIVERSION DITCH
- SEDIMENT CONTROL LOG
- CONCRETE WASHOUT AREA
- EROSION CONTROL BLANKET
- EARTHWORK CUT AREA
- EARTHWORK FILL AREA

FILE NO.: PPR-2254

JVA CONSULTING ENGINEERS
 JVA, Inc. 1319 Spruce Street
 Boulder, CO 80302 303.444.1951
 www.jvajva.com
 Boulder • Fort Collins • Winter Park
 Glenwood Springs • Denver

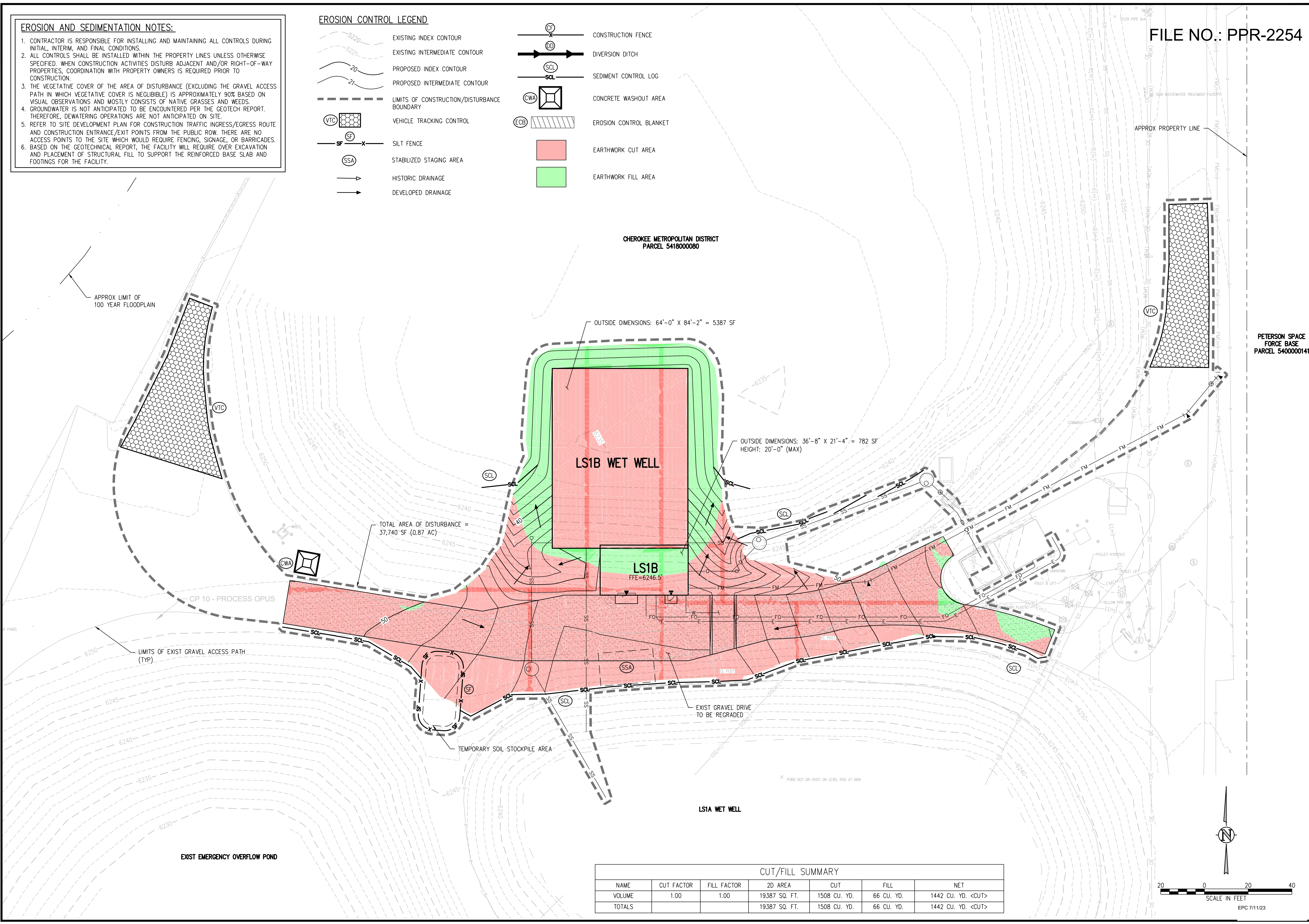

PETERSON SPACE
 FORCE BASE
 PARCEL 5400000141

NO.	DATE	DES'D	DWN	REVISION DESCRIPTION



DESIGNED BY: NAS
 DRAWN BY: MHT
 CHECKED BY: JJM
 JOB #: 1164e
 DATE: APRIL 2023

© JVA, INC.

CHEROKEE METROPOLITAN DISTRICT
 LIFT STATION NO. 1B
 EL PASO COUNTY, COLORADO
 EROSION CONTROL PLAN - INTERIM

NAME	CUT FACTOR	FILL FACTOR	2D AREA	CUT	FILL	NET
VOLUME	1.00	1.00	19387 SQ. FT.	1508 CU. YD.	66 CU. YD.	1442 CU. YD. <CUT>
TOTALS			19387 SQ. FT.	1508 CU. YD.	66 CU. YD.	1442 CU. YD. <CUT>

N:\1164e - Cherokee Metro District - LSI Additions\Drawings\1164e - CE1.0.dwg, 4/28/2023 - 11:24 AM, mht

SHEET NO.
CE1.1

EROSION AND SEDIMENTATION NOTES:

1. CONTRACTOR IS RESPONSIBLE FOR INSTALLING AND MAINTAINING ALL CONTROLS DURING INITIAL, INTERIM, AND FINAL CONDITIONS.
2. ALL CONTROLS SHALL BE INSTALLED WITHIN THE PROPERTY LINES UNLESS OTHERWISE SPECIFIED. WHEN CONSTRUCTION ACTIVITIES DISTURB ADJACENT AND/OR RIGHT-OF-WAY PROPERTIES, COORDINATION WITH PROPERTY OWNERS IS REQUIRED PRIOR TO CONSTRUCTION.
3. THE VEGETATIVE COVER OF THE AREA OF DISTURBANCE (EXCLUDING THE GRAVEL ACCESS PATH IN WHICH VEGETATIVE COVER IS NEGLIGIBLE) IS APPROXIMATELY 90% BASED ON VISUAL OBSERVATIONS AND MOSTLY CONSISTS OF NATIVE GRASSES AND WEEDS.
4. GROUNDWATER IS NOT ANTICIPATED TO BE ENCOUNTERED PER THE GEOTECH REPORT. THEREFORE, DEWATERING OPERATIONS ARE NOT ANTICIPATED ON SITE.
5. REFER TO SITE DEVELOPMENT PLAN FOR CONSTRUCTION TRAFFIC INGRESS/EGRESS ROUTE AND CONSTRUCTION ENTRANCE/EXIT POINTS FROM THE PUBLIC ROW. THERE ARE NO ACCESS POINTS TO THE SITE WHICH WOULD REQUIRE FENCING, SIGNAGE, OR BARRICADES. BASED ON THE GEOTECHNICAL REPORT, THE FACILITY WILL REQUIRE OVER EXCAVATION AND PLACEMENT OF STRUCTURAL FILL TO SUPPORT THE REINFORCED BASE SLAB AND FOOTINGS FOR THE FACILITY.

EROSION CONTROL LEGEND

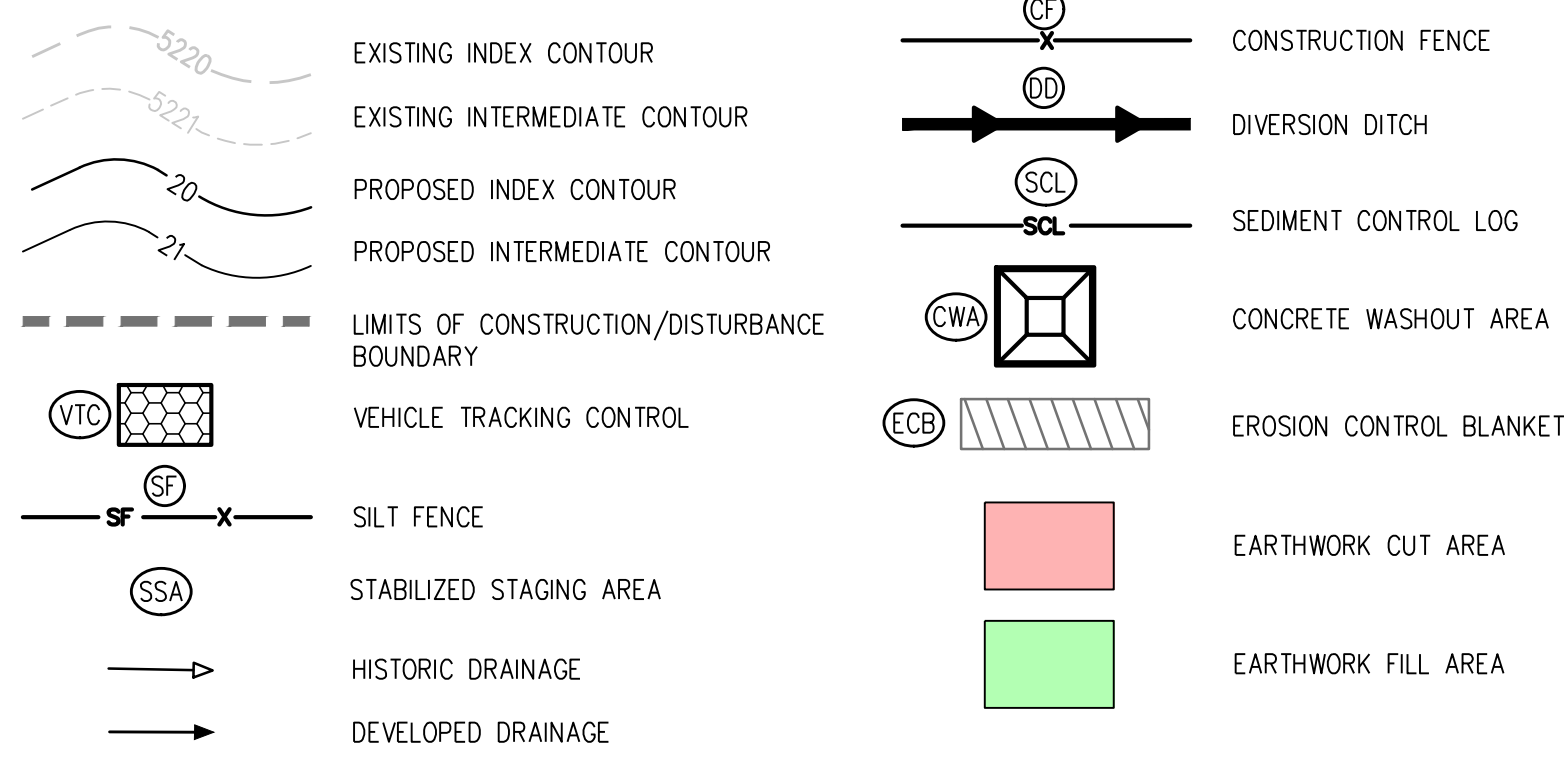

FILE NO.: PPR-2254

JVA CONSULTING ENGINEERS
 JVA, Inc. 1319 Spruce Street
 Boulder, CO 80302 303.444.1951
 www.jvajva.com
 Boulder • Fort Collins • Winter Park
 Glenwood Springs • Denver

CHEROKEE METROPOLITAN DISTRICT
 PARCEL 5418000080

PETERSON SPACE
 FORCE BASE
 PARCEL 5400000141

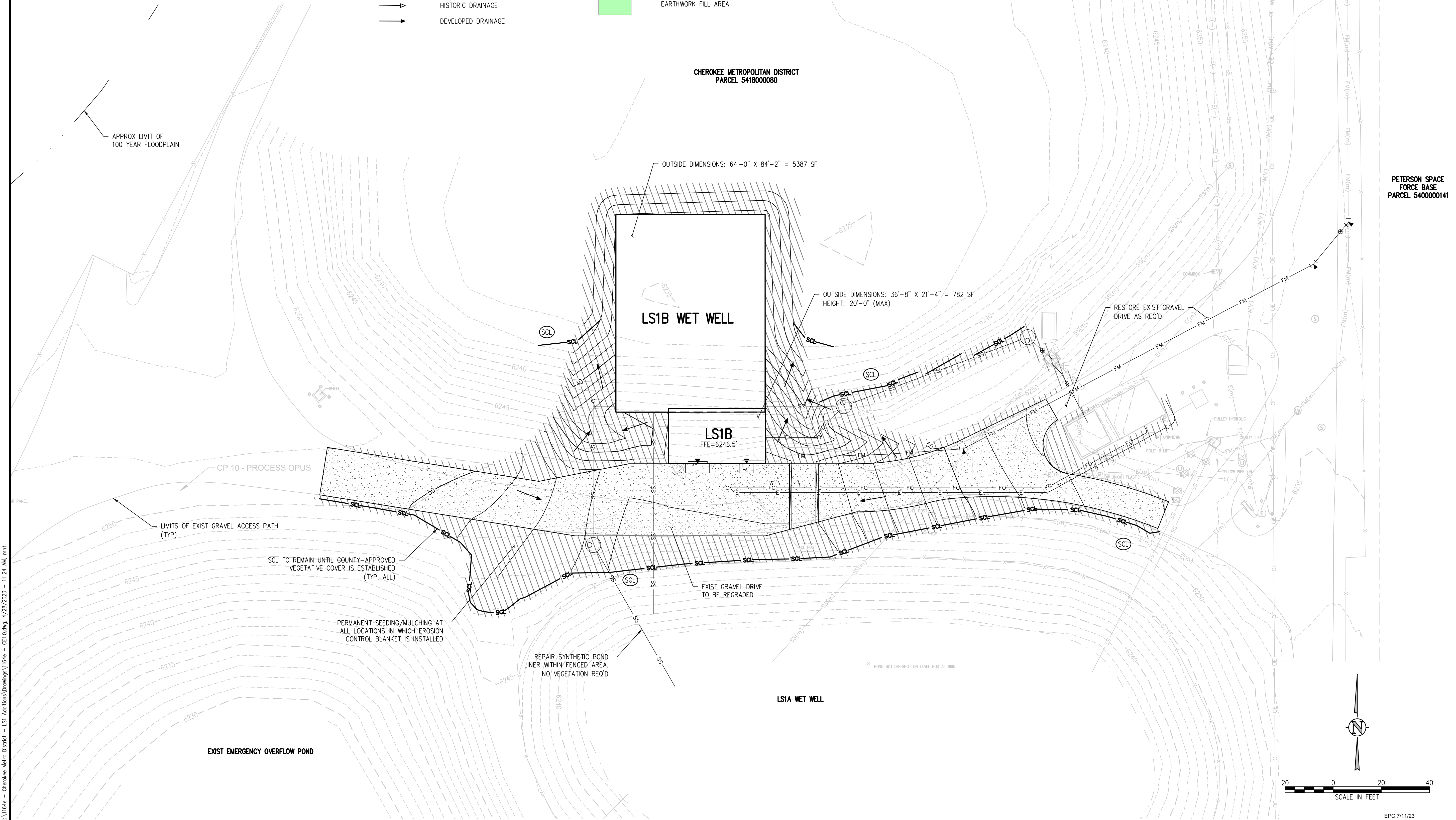

NO.	DATE	DES'D	DWN	REVISION DESCRIPTION

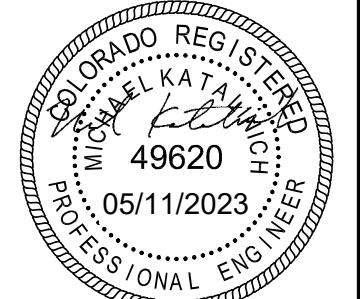

DESIGNED BY:	NAS
DRAWN BY:	MHT
CHECKED BY:	JJM
JOB #:	1164e
DATE:	APRIL 2023

© JVA, INC.

CHEROKEE METROPOLITAN DISTRICT
 LIFT STATION NO. 1B
 EL PASO COUNTY, COLORADO
 EROSION CONTROL PLAN - FINAL

SHEET NO.
CE1.2

N:\1164e - Cherokee Metro District - LSI Additions\Drawings\1164e - CE1.0.dwg, 4/28/2023 - 11:24 AM, mht

STORMWATER MANAGEMENT PLAN (SWMP)

THIS STORMWATER MANAGEMENT PLAN IS TO BE RETAINED AND MAINTAINED ONSITE INCLUDING FINAL LANDSCAPING PLANS AND ANY OTHER EROSION CONTROL DOCUMENTATION. A SWMP ADMINISTRATOR WILL BE DESIGNATED BY THE CONTRACTOR AND IS RESPONSIBLE FOR DEVELOPING, IMPLEMENTING, MAINTAINING, AND REVISING THIS SWMP. THIS SWMP SHOULD BE VIEWED AS A "LIVING DOCUMENT" THAT IS CONTINUOUSLY BEING REVIEWED AND MODIFIED AS A PART OF THE OVERALL PROCESS OF EVALUATING AND MANAGING STORMWATER QUALITY ISSUES AT THE SITE.

NAME: _____
CONTACT INFO: _____

THE SITE IS LOCATED AT 6657, 6677 EAST PLATTE AVENUE IN UNINCORPORATED EL PASO COUNTY AND AT APPROXIMATELY 38°N 50' 10.5" LATITUDE, 104°W 42' 24.7" LONGITUDE. CHEROKEE METROPOLITAN DISTRICT (CMD) PROPOSES IMPROVEMENTS TO AN EXISTING LIFT STATION ON THEIR SAND CREEK FACILITY PROPERTY (PARCEL 5418000080).

Table with 3 columns: PHASE, ESTIMATED, ACTUAL. Rows include CONSTRUCTION START (DECEMBER 2023), ROAD AND OVERLOT GRADING (DECEMBER 2023), UTILITY CONSTRUCTION (JANUARY 2024), BUILDING CONSTRUCTION (MARCH 2024), and SITE RESTORATION (NOVEMBER 2024).

THE EXISTING SITE CONSISTS OF NATIVE GRASSLANDS WITH SIX EXISTING WASTEWATER TREATMENT LAGOONS AND IS APPROXIMATELY 80% COVERED WITH VEGETATIVE GROUND COVER. THE ESTIMATED HISTORIC AND DEVELOPED RUNOFF COEFFICIENTS ARE 0.50 AND 0.50, RESPECTIVELY.

OFFSITE RUNOFF FLOWS ONTO THE PROPERTY FROM THE SOUTHWEST, BUT LIMITED BY TOPOGRAPHY WHICH CONVEY OFFSITE FLOWS AROUND THE SITE. DUE TO THE NATURE AND USAGE OF THE SITE, ONSITE FLOWS ARE ISOLATED TO THE LAGOONS AND DETAINED.

THE CONTRACTOR SHALL BE RESPONSIBLE FOR THE REMOVAL OF ALL WASTES FROM CONSTRUCTION SITES FOR DISPOSAL IN ACCORDANCE WITH LOCAL AND STATE REGULATORY REQUIREMENTS. NO CONSTRUCTION DEBRIS, TREE SLASH, BUILDING MATERIAL WASTES, CONTAMINATED SOILS, OR UNUSED BUILDING MATERIALS SHALL BE BURIED, DUMPED, OR DISCHARGED AT THE SITE.

OTHER TEMPORARY POTENTIAL POLLUTION SOURCES WOULD BE FROM NORMAL CONSTRUCTION ACTIVITY SUCH AS VEHICLE TRAFFIC ACCESSING AND LEAVING THE SITE, VEHICLE FUELING, STORAGE OF MATERIALS, AND LOADING/ UNLOADING AREAS.

THIS PROJECT DOES NOT RELY ON CONTROL MEASURES OWNED OR OPERATED BY ENTITIES OTHER THAN THE CONTRACTOR OR CMD.

BEST MANAGEMENT PRACTICES FOR STORMWATER MANAGEMENT

NON STRUCTURAL BMPS WILL BE IMPLEMENTED TO THE MAXIMUM EXTENT POSSIBLE. THE UTILIZATION OF NON STRUCTURAL BMPS WILL BE AN ONGOING PROCESS DIRECTED AT PREVENTING EROSION.

PLANNED STRUCTURAL BMPS FOR EROSION AND SEDIMENT CONTROL ARE SHOWN ON THE EROSION AND SEDIMENTATION CONTROL PLAN.

APPLICATION OF THESE BMPS FOR STORMWATER MANAGEMENT ARE FOR CONSTRUCTION PERIODS AND ARE CONSIDERED TEMPORARY.

CONCRETE WASHOUT AREA (CWA):

THERE WILL BE NO CONCRETE ON-SITE BATCH PLANT. CONCRETE WILL BE BATCHED AT A DEDICATED PLANT AND TRUCKED TO SITE FOR EACH POUR.

VEHICLE TRACKING CONTROL (VTC):

A STABILIZED CONSTRUCTION ENTRANCE WILL BE PROVIDED ON-SITE AT THE PROPOSED WET WELL AND WILL BE LIMITED TO ON-SITE ACTIVITY.

SILT FENCING (SF) AND SEDIMENT CONTROL LOGS (SCL):

SILT FENCING AND SEDIMENT CONTROL LOGS SHALL BE INSTALLED WITH RESPECT TO PROPOSED DRAINAGE PATTERNS. SILT FENCE AND SEDIMENT CONTROL LOGS SHALL BE CONSTRUCTED ALONG THE PORTIONS OF THE NORTH AND SOUTH SIDES OF CONSTRUCTION AT THE PROPOSED FACILITY AND ALONG ANY DRAINAGE AREAS SUBJECT TO EROSION.

DIVERSION DIKES (DD):

SEVERAL DIVERSION DIKES ARE TO BE INSTALLED TO DIRECT STORMWATER TO PROPOSED SWALES OR PROPOSED GUTTER PLANS.

OVERLOT GRADING:

ALL OPEN AREAS WILL BE TREATED WITHIN 14 DAYS OF COMPLETION OF THE OVERLOT GRADING. ALL OVERLOT GRADING IN THE NON-IRRIGATED AREAS WILL HAVE THE SURFACE ROUGHENED AND WILL BE PERMANENTLY LANDSCAPED OR TEMPORARILY SEEDED UNTIL THE PLANNED INSTALLATIONS ARE COMPLETED.

DUST CONTROL MEASURES:

DISTURBED AREAS NOT YET READY TO BE SEEDED, LANDSCAPED, PAVED, OR OTHERWISE STABILIZED SHALL BE WATERED, OR RIPPED AS NECESSARY TO PRECLUDE VISIBLE DUST EMISSIONS.

ITEMS ARE SCHEDULED TO BE IMPLEMENTED ACCORDING TO THE CONSTRUCTION SCHEDULE. AS WORK PROCEEDS, IMPLEMENTATION OF INDIVIDUAL BMPS IS TO COINCIDE WITH THE CONSTRUCTION THEREBY MINIMIZING THE EXPOSURE OF UNPROTECTED AREAS.

THE EROSION AND SEDIMENT CONTROL PLAN MAY BE MODIFIED BY THE DEPARTMENT OF HIGHWAYS AND TRANSPORTATION, OWNER'S ENGINEER, COUNTY ENGINEERING INSPECTORS, OR ITS AUTHORIZED REPRESENTATIVE AS FIELD CONDITIONS WARRANT.

PERMANENT STABILIZATION MEASURES:

RRAP FOR STORM DRAIN OUTFALLS AND ROCK CHECK DAMS WILL BECOME PART OF THE PERMANENT STORMWATER MANAGEMENT PLAN AND WILL NOT BE REMOVED.

MATERIALS AND SPILL PREVENTION:

THE CONTRACTOR WILL STORE CONSTRUCTION MATERIALS AND EQUIPMENT IN CONFINED AREAS ON SITE FROM WHICH RUNOFF WILL BE CONTAINED AND FILTERED.

INSPECTION AND MAINTENANCE:

THE EROSION CONTROL MEASURES WILL BE INSPECTED DAILY DURING CONSTRUCTION BY THE CONTRACTOR AND AFTER EACH RAIN EVENT. ALL INSPECTIONS SHALL BE DOCUMENTED AND SHALL INCLUDE THE DATE OF INSPECTION, ANY INCIDENCE OF NON-COMPLIANCE, SIGNED CERTIFICATION THAT THE SITE IS IN COMPLIANCE, AND ANY NOTES, DRAWINGS, MAPS, ETC. PERTAINING TO REPAIRS.

FINAL STABILIZATION AND LONG-TERM STORMWATER QUALITY:

FINAL STABILIZATION IS REACHED WHEN ALL SOIL DISTURBING ACTIVITIES AT THE SITE HAVE BEEN COMPLETED, AND UNIFORM VEGETATIVE COVER HAS BEEN ESTABLISHED WITH A DENSITY OF AT LEAST 70% OR PRE-DISTURBANCE LEVELS OR EQUIVALENT PERMANENT, PHYSICAL EROSION REDUCTION METHODS HAVE BEEN EMPLOYED.

MULCHING AND SEEDING NOTES FOR EL PASO COUNTY

- 1. ALL DISTURBED AREAS MUST BE MULCHED WITHIN 21 DAYS AFTER FINAL GRADE AND SEEDED AREAS ARE TO BE MULCHED WITH 24 HOURS AFTER SEEDING.
2. MATERIAL USED FOR MULCH CAN BE CERTIFIED CLEAN. WEED- AND SEED-FREE LONG STEMMED FIELD OR MARSH HAY, OR STRAW OF OATS, BARLEY, WHEAT, RYE OR TRITICALE CERTIFIED BY THE COLORADO DEPARTMENT OF AGRICULTURE WEED FREE FORAGE CERTIFICATION PROGRAM.

EL PASO COUNTY CONSERVATION DISTRICT SHOTGUN MIX

Table with 5 columns: COMMON NAME, RECOMMENDED VARIETY, % OF SEED MIX, PLS/ACRE. Lists varieties like BLUESTEM, BIG, LITTLE BLUESTEM, GREEN NEEDLEGRASS, etc.

EL PASO COUNTY SELF-MONITORING INSPECTIONS

THE PERMIT HOLDER OR AUTHORIZED AGENT SHALL CONDUCT SELF-MONITORING INSPECTIONS. THE PURPOSE OF SELF-MONITORING INSPECTIONS IS FOR THE PERMIT HOLDER TO ENSURE THAT ALL BMPs ARE INSTALLED ACCORDING TO APPROVED PLANS.

• ALL CONSTRUCTION ACTIVITY IS COMPLETED EXCEPT FINAL STABILIZATION BECAUSE PLANTED VEGETATION COVER HAS NOT YET BECOME ESTABLISHED;

• ALL ACTIVITIES FOR FINAL STABILIZATION HAVE BEEN COMPLETED WITH THE EXCEPTION OF SEED APPLICATION WHICH MAY NOT HAVE OCCURRED DUE TO SEASONAL CONDITIONS OR THE NECESSITY TO REAPPLY ADDITIONAL SEED TO AUGMENT PREVIOUS EFFORTS; AND

• THE SWMP HAS BEEN UPDATED TO LOCATE THOSE AREAS SUBJECT TO THE REDUCED INSPECTION FREQUENCY. ROUTINE SELF-MONITORING INSPECTIONS AFTER PRECIPITATION EVENTS ARE NOT REQUIRED DURING AN APPROVED 30 DAY INSPECTION CYCLE.

- 1. ROUTINE SELF-MONITORING INSPECTIONS. THE ROUTINE SELF-MONITORING INSPECTIONS ARE TO BE PERFORMED AND DOCUMENTED AT LEAST ONCE EVERY 7 CALENDAR DAYS; OR AT LEAST ONCE EVERY 14 CALENDARS, IF POST-STORM EVENT INSPECTIONS ARE CONDUCTED WITHIN 24 HOURS AFTER THE END OF A PRECIPITATION OR SNOW MELT EVENT.

THE OWNER OR HIS REPRESENTATIVE WILL RECORD THE RESULTS OF ALL INSPECTIONS BY COMPLETING AN INSPECTION REPORT OR SIMILAR INSPECTION CHECKLIST INCLUDED IN THE SWMP.

- 2. OPERATOR COMPLIANCE INSPECTION. WHEN A COMPLIANCE INSPECTION CONDUCTED BY A COUNTY STORMWATER INSPECTOR DOCUMENTS THE FAILURE TO IMPLEMENT CONTROL MEASURES OR IMPLEMENTATION OF INADEQUATE CONTROL MEASURES, THE COUNTY STORMWATER INSPECTOR MAY REQUIRE THE ESCOP OWNER OR THEIR REPRESENTATIVE TO INSPECT AND PROVIDE A REPORT TO THE COUNTY THAT THE CONTROL MEASURES HAVE BEEN IMPLEMENTED OR CORRECTED.

STANDARD NOTES FOR EL PASO COUNTY GRADING AND EROSION CONTROL PLANS

- 1. STORMWATER DISCHARGES FROM CONSTRUCTION SITES SHALL NOT CAUSE OR THREATEN TO CAUSE POLLUTION, CONTAMINATION, OR DEGRADATION OF STATE WATERS. ALL WORK AND EARTH DISTURBANCE SHALL BE DONE IN A MANNER THAT MINIMIZES POLLUTION OF ANY ON-SITE OR OFF-SITE WATERS, INCLUDING WETLANDS.
2. NOTWITHSTANDING ANYTHING DEPICTED IN THESE PLANS IN WORDS OR GRAPHIC REPRESENTATION, ALL DESIGN AND CONSTRUCTION RELATED TO ROADS, STORM DRAINAGE AND EROSION CONTROL SHALL CONFORM TO THE STANDARDS AND REQUIREMENTS OF THE MOST RECENT VERSION OF THE RELEVANT ADOPTED EL PASO COUNTY STANDARDS, INCLUDING THE LAND DEVELOPMENT CODE, THE ENGINEERING CRITERIA MANUAL, THE DRAINAGE CRITERIA MANUAL, AND THE DRAINAGE CRITERIA MANUAL VOLUME 2. ANY DEVIATIONS TO REGULATIONS AND STANDARDS MUST BE REQUESTED, AND APPROVED, IN WRITING.
3. A SEPARATE STORMWATER MANAGEMENT PLAN (SWMP) FOR THIS PROJECT SHALL BE COMPLETED AND AN EROSION AND STORMWATER QUALITY CONTROL PERMIT (ESCOP) ISSUED PRIOR TO COMMENCING CONSTRUCTION.

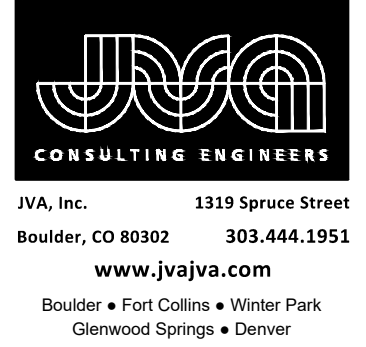

Table with 2 columns: NO., DATE, REVISION DESCRIPTION, DWN, DESD. Rows 1-10 for revision tracking.

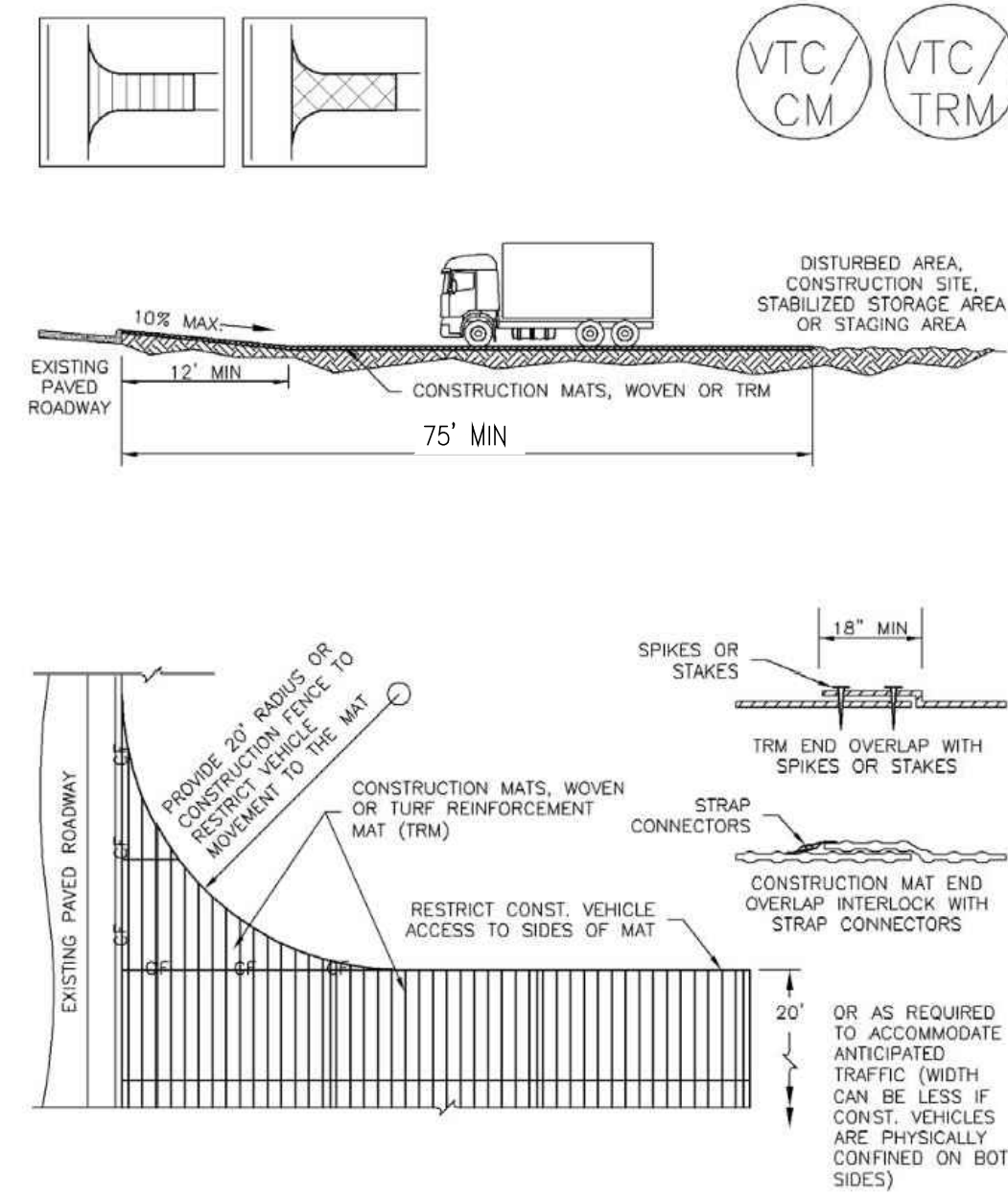

Table with 2 columns: FIELD, VALUE. Fields: DESIGNED BY: NAS, DRAWN BY: MHT, CHECKED BY: JJM, JOB #: 1164e, DATE: APRIL 2023, © JVA, INC.

CHEROKEE METROPOLITAN DISTRICT LIFT STATION NO. 1B EL PASO COUNTY, COLORADO SWMP AND GEC NOTES

SHEET NO. CE1.3

Vehicle Tracking Control (VTC) SM-4



VTC-3. VEHICLE TRACKING CONTROL W/ CONSTRUCTION MAT OR TURF REINFORCEMENT MAT (TRM)

November 2010 Urban Drainage and Flood Control District Urban Storm Drainage Criteria Manual Volume 3 VTC-5

SM-4 Vehicle Tracking Control (VTC)

STABILIZED CONSTRUCTION ENTRANCE/EXIT INSTALLATION NOTES

- SEE PLAN VIEW FOR -LOCATION OF CONSTRUCTION ENTRANCE(S)/EXIT(S). -TYPE OF CONSTRUCTION ENTRANCE(S)/EXIT(S) (WITH/WITHOUT WHEEL WASH, CONSTRUCTION MAT OR TRM).
- CONSTRUCTION MAT OR TRM STABILIZED CONSTRUCTION ENTRANCES ARE ONLY TO BE USED ON SHORT DURATION PROJECTS (TYPICALLY RANGING FROM A WEEK TO A MONTH) WHERE THERE WILL BE LIMITED VEHICULAR ACCESS.
- A STABILIZED CONSTRUCTION ENTRANCE/EXIT SHALL BE LOCATED AT ALL ACCESS POINTS WHERE VEHICLES ACCESS THE CONSTRUCTION SITE FROM PAVED RIGHT-OF-WAYS.
- STABILIZED CONSTRUCTION ENTRANCE/EXIT SHALL BE INSTALLED PRIOR TO ANY LAND DISTURBING ACTIVITIES.
- A NON-WOVEN GEOTEXTILE FABRIC SHALL BE PLACED UNDER THE STABILIZED CONSTRUCTION ENTRANCE/EXIT PRIOR TO THE PLACEMENT OF ROCK.
- UNLESS OTHERWISE SPECIFIED BY LOCAL JURISDICTION, ROCK SHALL CONSIST OF DOT SECT. #703, AASHTO #3 COARSE AGGREGATE OR 6" (MINUS) ROCK.

STABILIZED CONSTRUCTION ENTRANCE/EXIT MAINTENANCE NOTES

- INSPECT BMPs EACH WORKDAY, AND MAINTAIN THEM IN EFFECTIVE OPERATING CONDITION. MAINTENANCE OF BMPs SHOULD BE PROACTIVE, NOT REACTIVE. INSPECT BMPs AS SOON AS POSSIBLE (AND ALWAYS WITHIN 24 HOURS) FOLLOWING A STORM THAT CAUSES SURFACE EROSION, AND PERFORM NECESSARY MAINTENANCE.
- FREQUENT OBSERVATIONS AND MAINTENANCE ARE NECESSARY TO MAINTAIN BMPs IN EFFECTIVE OPERATING CONDITION. INSPECTIONS AND CORRECTIVE MEASURES SHOULD BE DOCUMENTED THOROUGHLY.
- WHERE BMPs HAVE FAILED, REPAIR OR REPLACEMENT SHOULD BE INITIATED UPON DISCOVERY OF THE FAILURE.
- ROCK SHALL BE REAPPLIED OR REGRADED AS NECESSARY TO THE STABILIZED ENTRANCE/EXIT TO MAINTAIN A CONSISTENT DEPTH.
- SEDIMENT TRACKED ONTO PAVED ROADS IS TO BE REMOVED THROUGHOUT THE DAY AND AT THE END OF THE DAY BY SHOVELING OR SWEEPING. SEDIMENT MAY NOT BE WASHED DOWN STORM SEWER DRAINS.

NOTE: MANY JURISDICTIONS HAVE BMP DETAILS THAT VARY FROM UDFCD STANDARD DETAILS. CONSULT WITH LOCAL JURISDICTIONS AS TO WHICH DETAIL SHOULD BE USED WHEN DIFFERENCES ARE NOTED.

(DETAILS ADAPTED FROM CITY OF BROOMFIELD, COLORADO, NOT AVAILABLE IN AUTOCAD)

VTC-6 Urban Drainage and Flood Control District Urban Storm Drainage Criteria Manual Volume 3 November 2010

SC-2 Sediment Control Log (SCL)

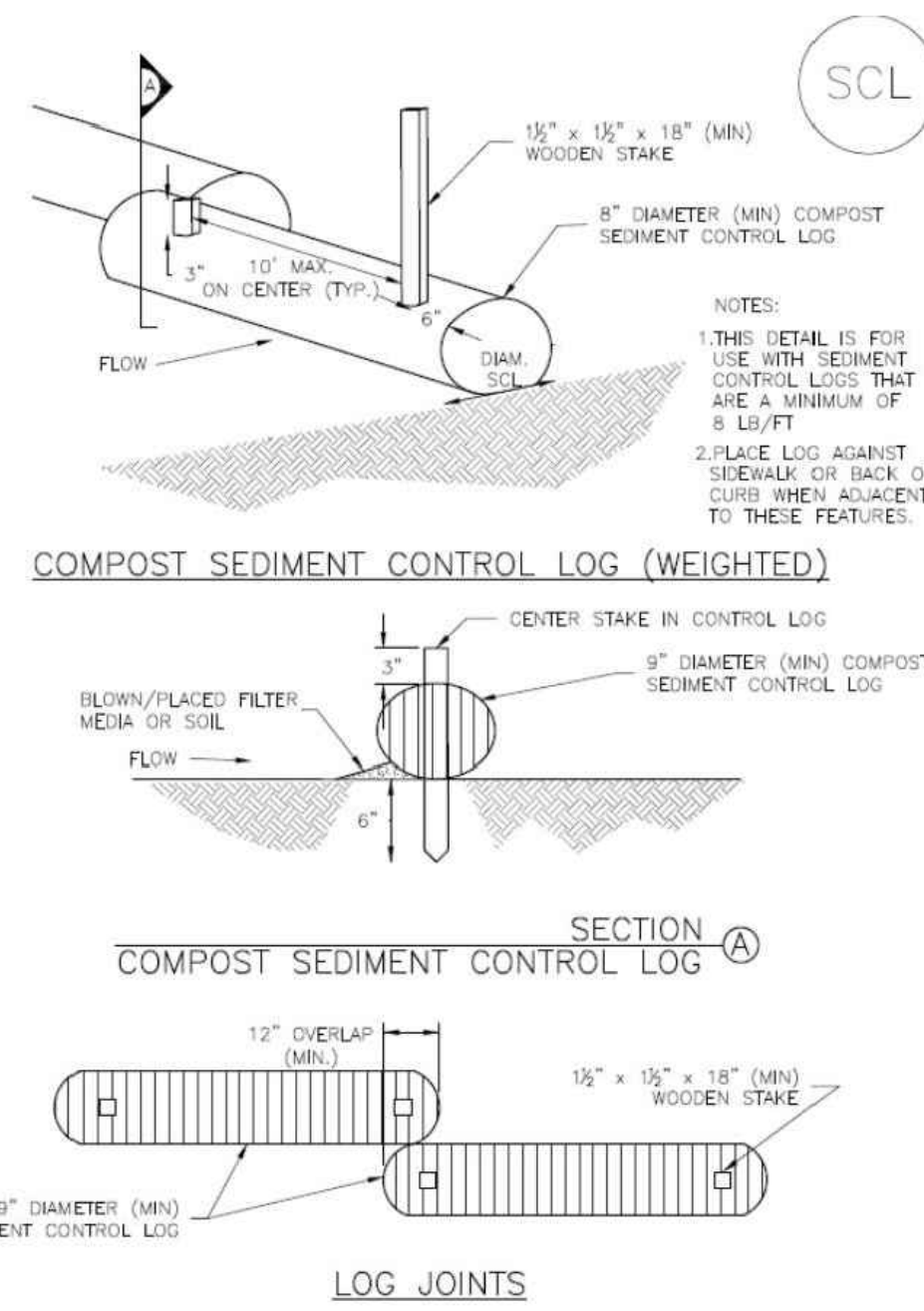

SCL-2. COMPOST SEDIMENT CONTROL LOG (WEIGHTED)

SCL-4 Urban Drainage and Flood Control District Urban Storm Drainage Criteria Manual Volume 3 November 2015

SC-2 Sediment Control Log (SCL)

SEDIMENT CONTROL LOG INSTALLATION NOTES

- SEE PLAN VIEW FOR LOCATION AND LENGTH OF SEDIMENT CONTROL LOGS.
- SEDIMENT CONTROL LOGS THAT ACT AS A PERIMETER CONTROL SHALL BE INSTALLED PRIOR TO ANY UPGRADE/REPAIR DISTURBING ACTIVITIES.
- SEDIMENT CONTROL LOGS SHALL CONSIST OF STRAW, COMPOST, EXCELISIOR OR COCONUT FIBER, AND SHALL BE FREE OF ANY NOXIOUS WEED SEEDS OR DEFECTS INCLUDING RIPS, HOLES AND OBVIOUS WEAR.
- SEDIMENT CONTROL LOGS MAY BE USED AS SMALL CHECK DAMS IN DITCHES AND SWALES. HOWEVER, THEY SHOULD NOT BE USED IN PERENNIAL STREAMS.
- IT IS RECOMMENDED THAT SEDIMENT CONTROL LOGS BE TRENCHED INTO THE GROUND TO A DEPTH OF APPROXIMATELY 1/3 OF THE DIAMETER OF THE LOG. IF TRENCHING TO THIS DEPTH IS NOT FEASIBLE AND/OR DESIRABLE (SHORT TERM INSTALLATION WITH DESIRE NOT TO DAMAGE LANDSCAPE) A LESSER TRENCHING DEPTH MAY BE ACCEPTABLE WITH MORE ROBUST STAKING. COMPOST LOGS THAT ARE 8 LB/FT DO NOT NEED TO BE TRENCHED.
- THE UPHILL SIDE OF THE SEDIMENT CONTROL LOG SHALL BE BACKFILLED WITH SOIL OR FILTER MATERIAL THAT IS FREE OF ROCKS AND DEBRIS. THE SOIL SHALL BE TIGHTLY COMPACTED INTO THE SHAPE OF A RIGHT TRIANGLE USING A SHOVEL OR WEIGHTED LAWN ROLLER OR BLOWN IN PLACE.
- FOLLOW MANUFACTURERS' GUIDANCE FOR STAKING. IF MANUFACTURERS' INSTRUCTIONS DO NOT SPECIFY SPACING, STAKES SHALL BE PLACED ON 4' CENTERS AND EMBEDDED A MINIMUM OF 6" INTO THE GROUND. 3" OF THE STAKE SHALL PROTRUDE FROM THE TOP OF THE LOG. STAKES THAT ARE BROKEN PRIOR TO INSTALLATION SHALL BE REPLACED. COMPOST LOGS SHOULD BE STAKED 10' ON CENTER.

SEDIMENT CONTROL LOG MAINTENANCE NOTES

- INSPECT BMPs EACH WORKDAY, AND MAINTAIN THEM IN EFFECTIVE OPERATING CONDITION. MAINTENANCE OF BMPs SHOULD BE PROACTIVE, NOT REACTIVE. INSPECT BMPs AS SOON AS POSSIBLE (AND ALWAYS WITHIN 24 HOURS) FOLLOWING A STORM THAT CAUSES SURFACE EROSION, AND PERFORM NECESSARY MAINTENANCE.
- FREQUENT OBSERVATIONS AND MAINTENANCE ARE NECESSARY TO MAINTAIN BMPs IN EFFECTIVE OPERATING CONDITION. INSPECTIONS AND CORRECTIVE MEASURES SHOULD BE DOCUMENTED THOROUGHLY.
- WHERE BMPs HAVE FAILED, REPAIR OR REPLACEMENT SHOULD BE INITIATED UPON DISCOVERY OF THE FAILURE.
- SEDIMENT ACCUMULATED UPSTREAM OF SEDIMENT CONTROL LOG SHALL BE REMOVED AS NEEDED TO MAINTAIN FUNCTIONALITY OF THE BMP. TYPICALLY WHEN DEPTH OF ACCUMULATED SEDIMENTS IS APPROXIMATELY 1/2 OF THE HEIGHT OF THE SEDIMENT CONTROL LOG.
- SEDIMENT CONTROL LOG SHALL BE REMOVED AT THE END OF CONSTRUCTION. COMPOST FROM COMPOST LOGS MAY BE LEFT IN PLACE AS LONG AS BAGS ARE REMOVED AND THE AREA SEEDED. IF DISTURBED AREAS EXIST AFTER REMOVAL, THEY SHALL BE COVERED WITH TOP SOIL, SEEDED AND MULCHED OR OTHERWISE STABILIZED IN A MANNER APPROVED BY THE LOCAL JURISDICTION.

(DETAILS ADAPTED FROM TOWN OF PARKER, COLORADO, JEFFERSON COUNTY, COLORADO, DOUGLAS COUNTY, COLORADO, AND CITY OF AURORA, COLORADO, NOT AVAILABLE IN AUTOCAD)

SCL-6 Urban Drainage and Flood Control District Urban Storm Drainage Criteria Manual Volume 3 November 2015

Silt Fence (SF) SC-1

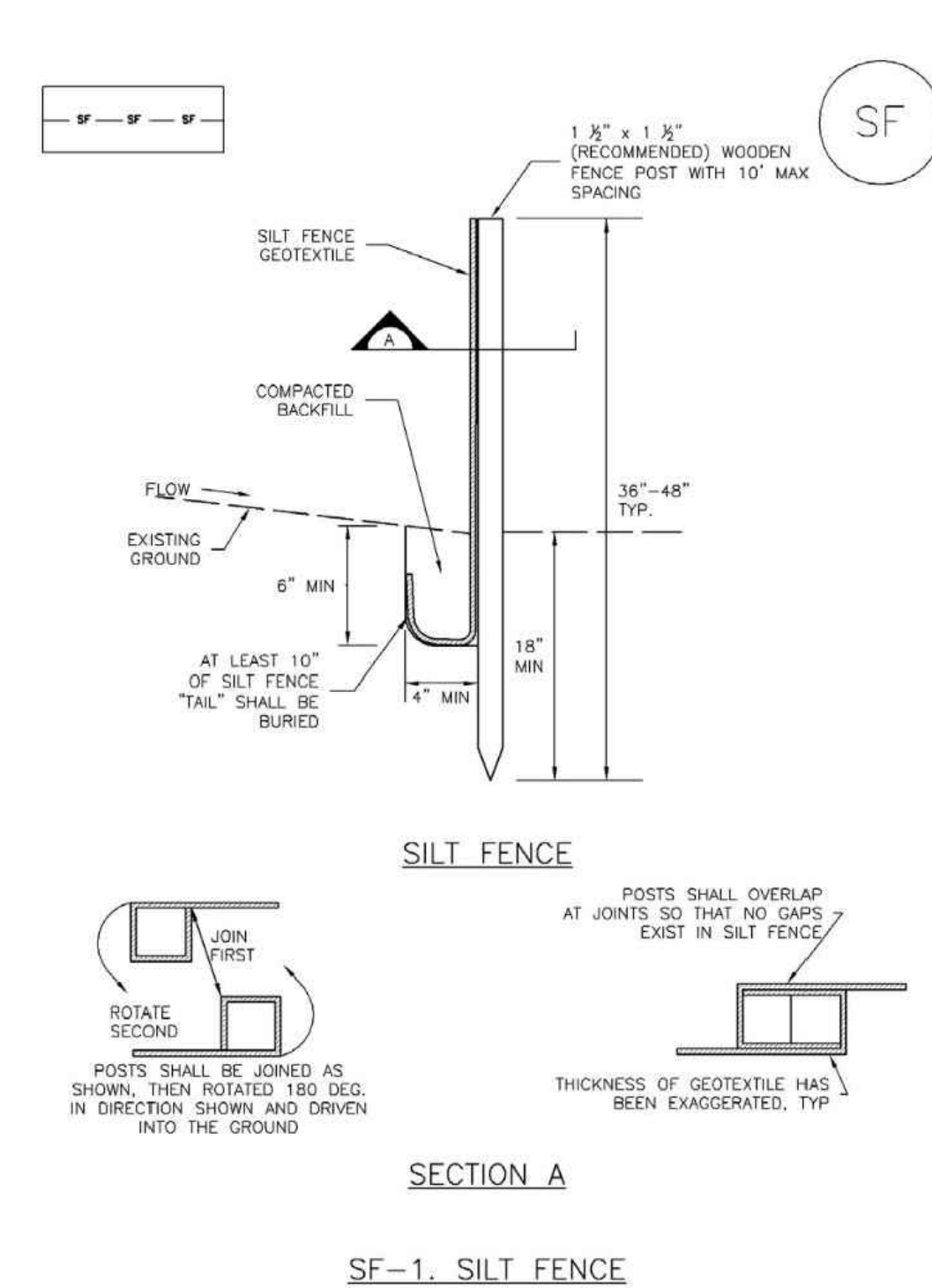

SF-1. SILT FENCE

November 2010 Urban Drainage and Flood Control District Urban Storm Drainage Criteria Manual Volume 3 SF-3

SC-1 Silt Fence (SF)

SILT FENCE INSTALLATION NOTES

- SILT FENCE MUST BE PLACED AWAY FROM THE TOE OF THE SLOPE TO ALLOW FOR WATER PONDING. SILT FENCE AT THE TOE OF A SLOPE SHOULD BE INSTALLED IN A FLAT LOCATION AT LEAST SEVERAL FEET (2-3 FT) FROM THE TOE OF THE SLOPE TO ALLOW ROOM FOR PONDING AND DEPOSITION.
- A UNIFORM 6" X 4" ANCHOR TRENCH SHALL BE EXCAVATED USING TRENCHER OR SILT FENCE INSTALLATION DEVICE. NO ROAD GRADERS, BACKHOES, OR SIMILAR EQUIPMENT SHALL BE USED.
- COMPACT ANCHOR TRENCH BY HAND WITH A "JUMPING JACK" OR BY WHEEL ROLLING. COMPACTATION SHALL BE SUCH THAT SILT FENCE RESISTS BEING PULLED OUT OF ANCHOR TRENCH BY HAND.
- SILT FENCE SHALL BE PULLED TIGHT AS IT IS ANCHORED TO THE STAKES. THERE SHOULD BE NO NOTICEABLE SAG BETWEEN STAKES AFTER IT HAS BEEN ANCHORED TO THE STAKES.
- SILT FENCE FABRIC SHALL BE ANCHORED TO THE STAKES USING 1" HEAVY DUTY STAPLES OR NAILS WITH 1" HEADS. STAPLES AND NAILS SHOULD BE PLACED 3" ALONG THE FABRIC DOWN THE STAKE.
- AT THE END OF A RUN OF SILT FENCE ALONG A CONTOUR, THE SILT FENCE SHOULD BE TURNED PERPENDICULAR TO THE CONTOUR TO CREATE A "J-HOOK." THE "J-HOOK" EXTENDING PERPENDICULAR TO THE CONTOUR SHOULD BE OF SUFFICIENT LENGTH TO KEEP RUNOFF FROM FLOWING AROUND THE END OF THE SILT FENCE (TYPICALLY 10' - 20').
- SILT FENCE SHALL BE INSTALLED PRIOR TO ANY LAND DISTURBING ACTIVITIES.

SILT FENCE MAINTENANCE NOTES

- INSPECT BMPs EACH WORKDAY, AND MAINTAIN THEM IN EFFECTIVE OPERATING CONDITION. MAINTENANCE OF BMPs SHOULD BE PROACTIVE, NOT REACTIVE. INSPECT BMPs AS SOON AS POSSIBLE (AND ALWAYS WITHIN 24 HOURS) FOLLOWING A STORM THAT CAUSES SURFACE EROSION, AND PERFORM NECESSARY MAINTENANCE.
- FREQUENT OBSERVATIONS AND MAINTENANCE ARE NECESSARY TO MAINTAIN BMPs IN EFFECTIVE OPERATING CONDITION. INSPECTIONS AND CORRECTIVE MEASURES SHOULD BE DOCUMENTED THOROUGHLY.
- WHERE BMPs HAVE FAILED, REPAIR OR REPLACEMENT SHOULD BE INITIATED UPON DISCOVERY OF THE FAILURE.
- SEDIMENT ACCUMULATED UPSTREAM OF THE SILT FENCE SHALL BE REMOVED AS NEEDED TO MAINTAIN THE FUNCTIONALITY OF THE BMP, TYPICALLY WHEN DEPTH OF ACCUMULATED SEDIMENTS IS APPROXIMATELY 6".
- REPAIR OR REPLACE SILT FENCE WHEN THERE ARE SIGNS OF WEAR, SUCH AS SAGGING, TEARING, OR COLLAPSE.
- SILT FENCE IS TO REMAIN IN PLACE UNTIL THE UPSTREAM DISTURBED AREA IS STABILIZED AND APPROVED BY THE LOCAL JURISDICTION, OR IS REPLACED BY AN EQUIVALENT PERIMETER SEDIMENT CONTROL BMP.
- WHEN SILT FENCE IS REMOVED, ALL DISTURBED AREAS SHALL BE COVERED WITH TOPSOIL, SEEDED AND MULCHED OR OTHERWISE STABILIZED AS APPROVED BY LOCAL JURISDICTION.

(DETAILS ADAPTED FROM TOWN OF PARKER, COLORADO AND CITY OF AURORA, NOT AVAILABLE IN AUTOCAD)

SF-4 Urban Drainage and Flood Control District Urban Storm Drainage Criteria Manual Volume 3 November 2010

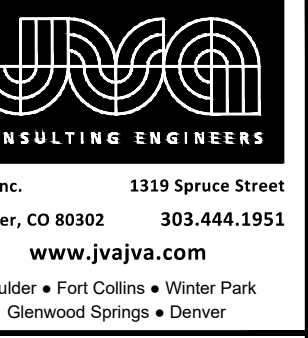

NO.	DATE	DESIGNED BY	DESCRIPTION
		DWN	

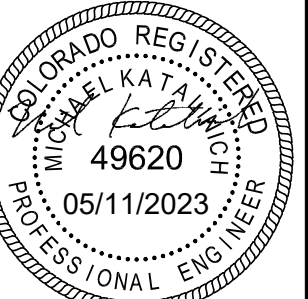

DESIGNED BY: NAS
DRAWN BY: MHT
CHECKED BY: JJM
JOB #: 1164e
DATE: APRIL 2023

© JVA, INC.

CHEROKEE METROPOLITAN DISTRICT
LIFT STATION NO. 1B
EL PASO COUNTY, COLORADO
EROSION CONTROL DETAILS

SHEET NO.

CE1.4

Stockpile Management (SP)

MM-2

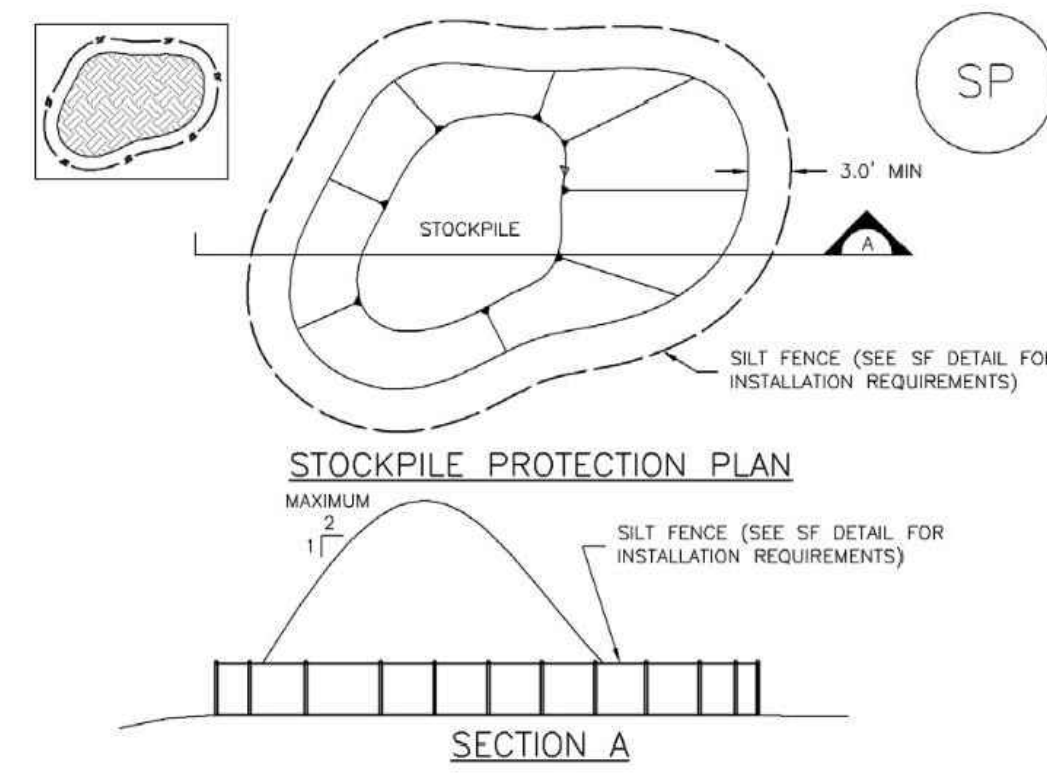

- SP-1. STOCKPILE PROTECTION**
- STOCKPILE PROTECTION INSTALLATION NOTES**
- SEE PLAN VIEW FOR:
 - LOCATION OF STOCKPILES.
 - TYPE OF STOCKPILE PROTECTION.
 - INSTALL PERIMETER CONTROLS IN ACCORDANCE WITH THEIR RESPECTIVE DESIGN DETAILS. SILT FENCE IS SHOWN IN THE STOCKPILE PROTECTION DETAILS; HOWEVER, OTHER TYPES OF PERIMETER CONTROLS INCLUDING SEDIMENT CONTROL LOGS OR ROCK SOCKS MAY BE SUITABLE IN SOME CIRCUMSTANCES. CONSIDERATIONS FOR DETERMINING THE APPROPRIATE TYPE OF PERIMETER CONTROL FOR A STOCKPILE INCLUDE WHETHER THE STOCKPILE IS LOCATED ON A PERVIOUS OR IMPVIOUS SURFACE, THE RELATIVE HEIGHTS OF THE PERIMETER CONTROL AND STOCKPILE, THE ABILITY OF THE PERIMETER CONTROL TO CONTAIN THE STOCKPILE WITHOUT FAILING IN THE EVENT THAT MATERIAL FROM THE STOCKPILE SHIFTS OR SLUMPS AGAINST THE PERIMETER, AND OTHER FACTORS.
 - STABILIZE THE STOCKPILE SURFACE WITH SURFACE ROUGHENING, TEMPORARY SEEDING AND MULCHING, EROSION CONTROL BLANKETS, OR SOIL BINDERS. SOILS STOCKPILED FOR AN EXTENDED PERIOD (TYPICALLY FOR MORE THAN 60 DAYS) SHOULD BE SEEDED AND MULCHED WITH A TEMPORARY GRASS COVER ONCE THE STOCKPILE IS PLACED (TYPICALLY WITHIN 14 DAYS). USE OF MULCH ONLY OR A SOIL BINDER IS ACCEPTABLE IF THE STOCKPILE WILL BE IN PLACE FOR A MORE LIMITED TIME PERIOD (TYPICALLY 30-60 DAYS).
 - FOR TEMPORARY STOCKPILES ON THE INTERIOR PORTION OF A CONSTRUCTION SITE, WHERE OTHER DOWNGRADEMENT CONTROLS, INCLUDING PERIMETER CONTROL, ARE IN PLACE, STOCKPILE PERIMETER CONTROLS MAY NOT BE REQUIRED.

November 2010 Urban Drainage and Flood Control District Urban Storm Drainage Criteria Manual Volume 3 SP-3

Concrete Washout Area (CWA)

MM-1

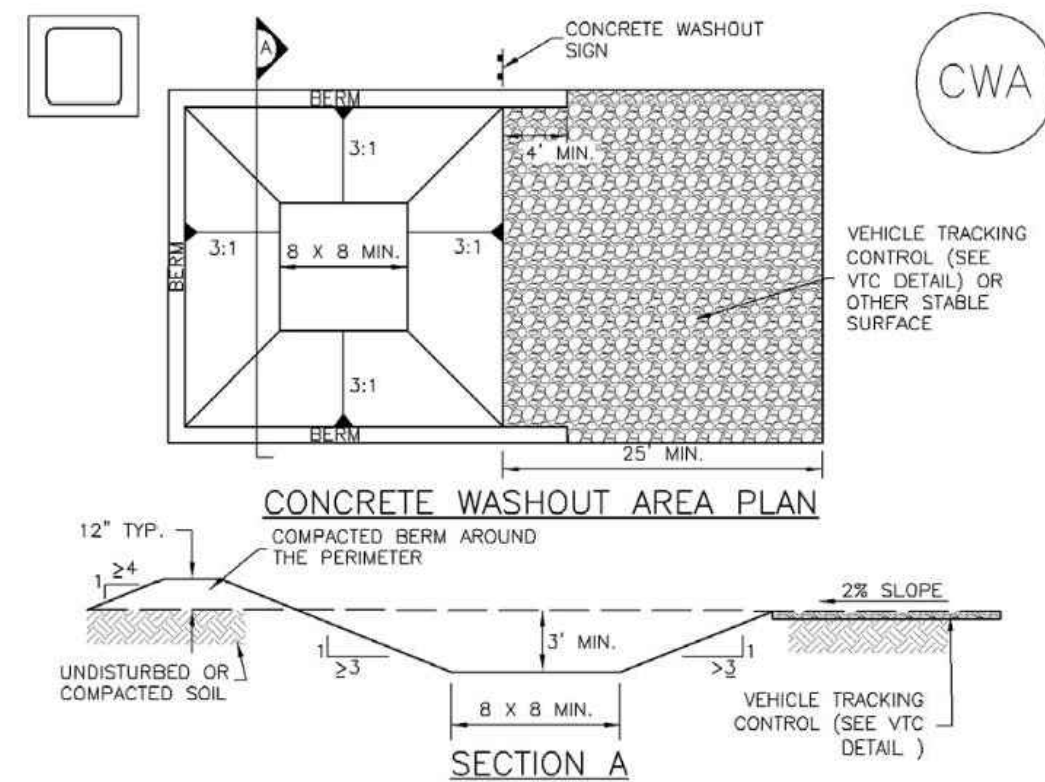

- CWA-1. CONCRETE WASHOUT AREA**
- CWA INSTALLATION NOTES**
- SEE PLAN VIEW FOR:
 - CWA INSTALLATION LOCATION.
 - DO NOT LOCATE AN UNLINED CWA WITHIN 400' OF ANY NATURAL DRAINAGE PATHWAY OR WATERBODY. DO NOT LOCATE WITHIN 1,000' OF ANY WELLS OR DRINKING WATER SOURCES. IF SITE CONSTRAINTS MAKE THIS INFEASIBLE, OR IF HIGHLY PERMEABLE SOILS EXIST ON SITE, THE CWA MUST BE INSTALLED WITH AN IMPERMEABLE LINER (16 MIL MIN. THICKNESS) OR SURFACE STORAGE ALTERNATIVES USING PREFABRICATED CONCRETE WASHOUT DEVICES OR A LINED ABOVE GROUND STORAGE ARE SHOULD BE USED.
 - THE CWA SHALL BE INSTALLED PRIOR TO CONCRETE PLACEMENT ON SITE.
 - CWA SHALL INCLUDE A FLAT SUBSURFACE PIT THAT IS AT LEAST 8' BY 8' SLOPES LEADING OUT OF THE SUBSURFACE PIT SHALL BE 3:1 OR FLATTER. THE PIT SHALL BE AT LEAST 3' DEEP.
 - BERM SURROUNDING SIDES AND BACK OF THE CWA SHALL HAVE MINIMUM HEIGHT OF 1'.
 - VEHICLE TRACKING PAD SHALL BE SLOPED 2% TOWARDS THE CWA.
 - SIGNS SHALL BE PLACED AT THE CONSTRUCTION ENTRANCE, AT THE CWA, AND ELSEWHERE AS NECESSARY TO CLEARLY INDICATE THE LOCATION OF THE CWA TO OPERATORS OF CONCRETE TRUCKS AND PUMP RIGS.
 - USE EXCAVATED MATERIAL FOR PERIMETER BERM CONSTRUCTION.

November 2010 Urban Drainage and Flood Control District Urban Storm Drainage Criteria Manual Volume 3 CWA-3

Stabilized Staging Area (SSA)

SM-6

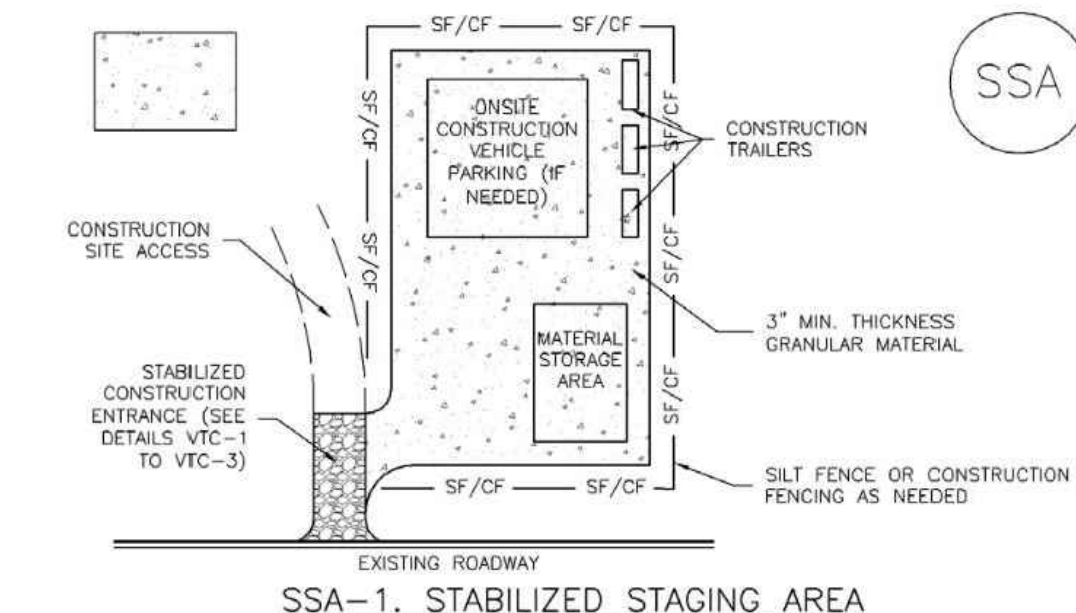

- SSA-1. STABILIZED STAGING AREA**
- STABILIZED STAGING AREA INSTALLATION NOTES**
- SEE PLAN VIEW FOR:
 - LOCATION OF STAGING AREA(S).
 - CONTRACTOR MAY ADJUST LOCATION AND SIZE OF STAGING AREA WITH APPROVAL FROM THE LOCAL JURISDICTION.
 - STABILIZED STAGING AREA SHOULD BE APPROPRIATE FOR THE NEEDS OF THE SITE. OVERSIZING RESULTS IN A LARGER AREA TO STABILIZE FOLLOWING CONSTRUCTION.
 - STAGING AREA SHALL BE STABILIZED PRIOR TO OTHER OPERATIONS ON THE SITE.
 - THE STABILIZED STAGING AREA SHALL CONSIST OF A MINIMUM 3" THICK GRANULAR MATERIAL.
 - UNLESS OTHERWISE SPECIFIED BY LOCAL JURISDICTION, ROCK SHALL CONSIST OF DOT SECT. #703, AASHTO #3 COARSE AGGREGATE OR 6" (MINUS) ROCK.
 - ADDITIONAL PERIMETER BMPs MAY BE REQUIRED INCLUDING BUT NOT LIMITED TO SILT FENCE AND CONSTRUCTION FENCING.
- STABILIZED STAGING AREA MAINTENANCE NOTES**
- INSPECT BMPs EACH WORKDAY, AND MAINTAIN THEM IN EFFECTIVE OPERATING CONDITION. MAINTENANCE OF BMPs SHOULD BE PROACTIVE, NOT REACTIVE. INSPECT BMPs AS SOON AS POSSIBLE (AND ALWAYS WITHIN 24 HOURS) FOLLOWING A STORM THAT CAUSES SURFACE EROSION, AND PERFORM NECESSARY MAINTENANCE.
 - FREQUENT OBSERVATIONS AND MAINTENANCE ARE NECESSARY TO MAINTAIN BMPs IN EFFECTIVE OPERATING CONDITION. INSPECTIONS AND CORRECTIVE MEASURES SHOULD BE DOCUMENTED THOROUGHLY.
 - WHERE BMPs HAVE FAILED, REPAIR OR REPLACEMENT SHOULD BE INITIATED UPON DISCOVERY OF THE FAILURE.
 - ROCK SHALL BE REAPPLIED OR REGRADED AS NECESSARY IF RUTTING OCCURS OR UNDERLYING SUBGRADE BECOMES EXPOSED.

November 2010 Urban Drainage and Flood Control District Urban Storm Drainage Criteria Manual Volume 3 SSA-3

MM-2 Stockpile Management (SM)

- STOCKPILE PROTECTION MAINTENANCE NOTES**
- INSPECT BMPs EACH WORKDAY, AND MAINTAIN THEM IN EFFECTIVE OPERATING CONDITION. MAINTENANCE OF BMPs SHOULD BE PROACTIVE, NOT REACTIVE. INSPECT BMPs AS SOON AS POSSIBLE (AND ALWAYS WITHIN 24 HOURS) FOLLOWING A STORM THAT CAUSES SURFACE EROSION, AND PERFORM NECESSARY MAINTENANCE.
 - FREQUENT OBSERVATIONS AND MAINTENANCE ARE NECESSARY TO MAINTAIN BMPs IN EFFECTIVE OPERATING CONDITION. INSPECTIONS AND CORRECTIVE MEASURES SHOULD BE DOCUMENTED THOROUGHLY.
 - WHERE BMPs HAVE FAILED, REPAIR OR REPLACEMENT SHOULD BE INITIATED UPON DISCOVERY OF THE FAILURE.
- STOCKPILE PROTECTION MAINTENANCE NOTES**
- IF PERIMETER PROTECTION MUST BE MOVED TO ACCESS SOIL STOCKPILE, REPLACE PERIMETER CONTROLS BY THE END OF THE WORKDAY.
 - STOCKPILE PERIMETER CONTROLS CAN BE REMOVED ONCE ALL THE MATERIAL FROM THE STOCKPILE HAS BEEN USED.
- (DETAILS ADAPTED FROM PARKER, COLORADO, NOT AVAILABLE IN AUTOCAD)
- NOTE: MANY JURISDICTIONS HAVE BMP DETAILS THAT VARY FROM UDFCD STANDARD DETAILS. CONSULT WITH LOCAL JURISDICTIONS AS TO WHICH DETAIL SHOULD BE USED WHEN DIFFERENCES ARE NOTED.

SP-4 Urban Drainage and Flood Control District Urban Storm Drainage Criteria Manual Volume 3 November 2010

MM-1 Concrete Washout Area (CWA)

- CWA MAINTENANCE NOTES**
- INSPECT BMPs EACH WORKDAY, AND MAINTAIN THEM IN EFFECTIVE OPERATING CONDITION. MAINTENANCE OF BMPs SHOULD BE PROACTIVE, NOT REACTIVE. INSPECT BMPs AS SOON AS POSSIBLE (AND ALWAYS WITHIN 24 HOURS) FOLLOWING A STORM THAT CAUSES SURFACE EROSION, AND PERFORM NECESSARY MAINTENANCE.
 - FREQUENT OBSERVATIONS AND MAINTENANCE ARE NECESSARY TO MAINTAIN BMPs IN EFFECTIVE OPERATING CONDITION. INSPECTIONS AND CORRECTIVE MEASURES SHOULD BE DOCUMENTED THOROUGHLY.
 - WHERE BMPs HAVE FAILED, REPAIR OR REPLACEMENT SHOULD BE INITIATED UPON DISCOVERY OF THE FAILURE.
 - THE CWA SHALL BE REPAIRED, CLEANED, OR ENLARGED AS NECESSARY TO MAINTAIN CAPACITY FOR CONCRETE WASTE. CONCRETE MATERIALS, ACCUMULATED IN PIT, SHALL BE REMOVED ONCE THE MATERIALS HAVE REACHED A DEPTH OF 2'.
 - CONCRETE WASHOUT WATER, WASTED PIECES OF CONCRETE AND ALL OTHER DEBRIS IN THE SUBSURFACE PIT SHALL BE TRANSPORTED FROM THE JOB SITE IN A WATER-TIGHT CONTAINER AND DISPOSED OF PROPERLY.
 - THE CWA SHALL REMAIN IN PLACE UNTIL ALL CONCRETE FOR THE PROJECT IS PLACED.
 - WHEN THE CWA IS REMOVED, COVER THE DISTURBED AREA WITH TOP SOIL, SEED AND MULCH OR OTHERWISE STABILIZED IN A MANNER APPROVED BY THE LOCAL JURISDICTION.
- (DETAILS ADAPTED FROM DOUGLAS COUNTY, COLORADO AND THE CITY OF PARKER, COLORADO, NOT AVAILABLE IN AUTOCAD)
- NOTE: MANY JURISDICTIONS HAVE BMP DETAILS THAT VARY FROM UDFCD STANDARD DETAILS. CONSULT WITH LOCAL JURISDICTIONS AS TO WHICH DETAIL SHOULD BE USED WHEN DIFFERENCES ARE NOTED.

CWA-4 Urban Drainage and Flood Control District Urban Storm Drainage Criteria Manual Volume 3 November 2010

RECOMMENDED ANNUAL GRASSES

SPECIES (COMMON NAME)	GROWTH SEASON	SEEDING DATE	POUNDS OF PURE LIVE SEED (PLS) (PLS/ACRE)	PLANTING DEPTH (INCHES)
1. OATS	COOL	MARCH 16 - APRIL 30	35-50	1-2
2. SPRING WHEAT	COOL	MARCH 16 - APRIL 30	25-35	1-2
3. SPRING BARLEY	COOL	MARCH 16 - APRIL 30	25-35	1-2
4. ANNUAL RYEGRASS	COOL	MARCH 16 - JUNE 30	10-15	1/2
5. MILLET	WARM	MAY 16 - JULY 15	3-15	1/2-3/4
6. SUDANGRASS	WARM	MAY 16 - JULY 15	5-10	1/2-3/4
7. SORGHUM	WARM	MAY 16 - JULY 15	5-10	1/2-3/4
8. WINTER WHEAT	COOL	SEPTEMBER 1 - 30	20-35	1-2
9. WINTER BARLEY	COOL	SEPTEMBER 1 - 30	20-35	1-2
10. WINTER RYE	COOL	SEPTEMBER 1 - 30	20-35	1-2
11. TRITICALE	COOL	SEPTEMBER 1 - 30	25-40	1-2

THIS TABLE WAS TAKEN FROM UDFCD FOR RECOMMENDED ANNUAL GRASSES FOR THE DENVER METROPOLITAN AREA. THIS TABLE MAY BE USED UNLESS A SITE-SPECIFIC SEED MIX IS REQUESTED AND APPROVED.

- TABLE TS-1**
- TEMPORARY SEEDING NOTES**
- INSTALLATION REQUIREMENTS**
- DISTURBED AREAS ARE TO BE SEEDDED WITHIN 21 DAYS AFTER CONSTRUCTION ACTIVITY OR GRADING ENDS IF SEASON ALLOWS.
 - IF NECESSARY, SOIL IS TO BE CONDITIONED FOR PLANT GROWTH BY APPLYING TOPSOIL, FERTILIZER, OR LIME.
 - SOIL IS TO BE TILLED IMMEDIATELY PRIOR TO APPLYING SEEDS. COMPACT SOILS ESPECIALLY NEED TO BE LOOSENED.
 - SEEDBED DEPTH IS TO BE 4 INCHES FOR SLOPES FLATTER THAN 2:1, AND 1 INCH FOR SLOPES STEEPER THAN 2:1.
 - ANNUAL GRASSES LISTED IN TABLE TS-1 ARE TO BE USED FOR TEMPORARY SEEDING. SEED MIXES ARE NOT TO CONTAIN ANY NOXIOUS WEED SEEDS INCLUDING RUSSIAN OR CANADIAN THISTLE, KNAPWEED, PURPLE LOOSESTRIFE, EUROPEAN BINDWEED, JOHNSON GRASS, AND LEAFY SPURGE.
 - TABLE TS-1 ALSO PROVIDES REQUIREMENTS FOR SEEDING RATES, SEEDING DATES, AND PLANTING DEPTHS FOR THE APPROVED TYPES OF ANNUAL GRASSES.
 - SEEDING IS TO BE APPLIED USING MECHANICAL TYPE DRILLS EXCEPT WHERE SLOPES ARE STEEP OR ACCESS IS LIMITED THEN HYDRAULIC SEEDING MAY BE USED.
 - ALL SEEDDED AREAS ARE TO BE MULCHED (SEE FACTSHEET ON MULCHING).
 - IF HYDRAULIC SEEDING IS USED THEN HYDRAULIC MULCHING SHALL BE DONE SEPARATELY TO AVOID SEEDS BECOMING ENCAPSULATED IN THE MULCH.
- MAINTENANCE REQUIREMENTS**
- REGULAR INSPECTIONS ARE TO BE MADE OF ALL SEEDDED AREAS TO ENSURE GROWTH.
 - AREAS WHERE GROWTH IS NOT OCCURRING QUICKLY OR THE MULCH HAS BEEN REMOVED SHALL BE RE-SEEDDED AS SOON AS POSSIBLE AND RE-MULCHED IF NEEDED.
 - SEEDDED AREAS ARE NOT TO BE DRIVEN OVER WITH CONSTRUCTION EQUIPMENT OR VEHICLES.

City of Colorado Springs Stormwater Quality Figure TS-1 Temporary Seeding Construction Detail and Maintenance Requirements

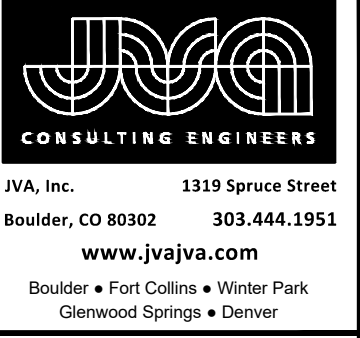

NO.	DATE	DES	DWN	REVISION DESCRIPTION

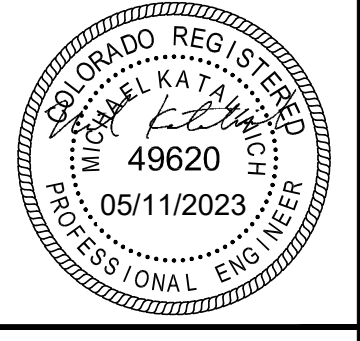

DESIGNED BY: NAS
 DRAWN BY: MHT
 CHECKED BY: JJM
 JOB #: 1164e
 DATE: APRIL 2023
 © JVA, INC.

CHEROKEE METROPOLITAN DISTRICT
 LIFT STATION NO. 1B
 EL PASO COUNTY, COLORADO
 EROSION CONTROL DETAILS

SHEET NO. CE1.5

N:\1164e - Cherokee Metro District - LSI Additions\Drawings\1164e - CE1.1.dwg, 4/28/2023 - 11:24 AM, mht

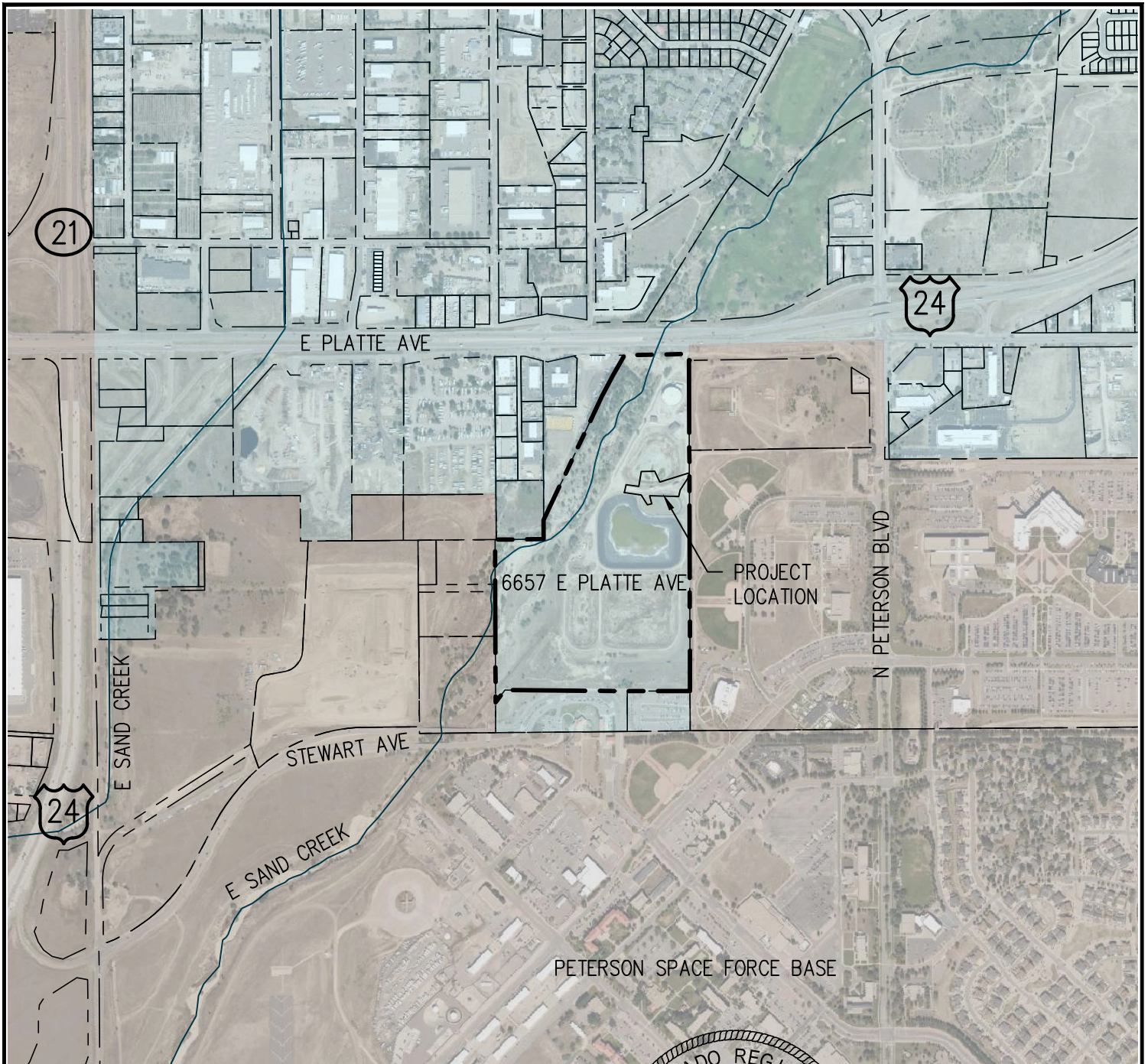

LEGEND

- UNINCORPORATED EL PASO COUNTY
- CITY OF COLORADO SPRINGS

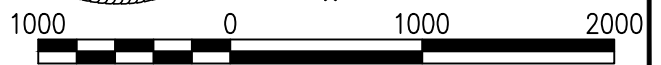

SCALE IN FEET EPC 7/11/23

CMD VICINITY MAP
PARCEL NO. 5418000080
OCTOBER 2022

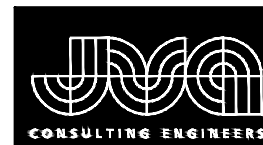

JVA, Inc.
 1319 Spruce Street
 Boulder, CO 80302
 303.444.1951
www.jvajva.com
 Boulder • Fort Collins • Winter Park
 Glenwood Springs • Denver