

STANDARD NOTES FOR EL PASO COUNTY GRADING AND EROSION CONTROL PLANS

- STORMWATER DISCHARGES FROM CONSTRUCTION SITES SHALL NOT CAUSE OR THREATEN TO CAUSE POLLUTION, CONTAMINATION, OR DEGRADATION OF STATE WATERS. ALL WORK AND EARTH DISTURBANCE SHALL BE DONE IN A MANNER THAT MINIMIZES POLLUTION OF ANY ON-SITE OR OFF-SITE WATERS, INCLUDING WETLANDS.
- NOTWITHSTANDING ANYTHING DEPICTED IN THESE PLANS IN WORDS OR GRAPHIC REPRESENTATION, ALL DESIGN AND CONSTRUCTION RELATED TO ROADS, STORM DRAINAGE AND EROSION CONTROL SHALL CONFORM TO THE STANDARDS AND REQUIREMENTS OF THE MOST RECENT VERSION OF THE RELEVANT ADOPTED EL PASO COUNTY STANDARDS, INCLUDING THE LAND DEVELOPMENT CODE, THE ENGINEERING CRITERIA MANUAL, THE DRAINAGE CRITERIA MANUAL, AND THE DRAINAGE CRITERIA MANUAL VOLUME 2. ANY DEVIATIONS FROM REGULATIONS AND STANDARDS MUST BE REQUESTED, AND APPROVED, IN WRITING.
- A SEPARATE STORMWATER MANAGEMENT PLAN (SMMP) FOR THIS PROJECT SHALL BE COMPLETED AND AN EROSION AND STORMWATER QUALITY CONTROL PERMIT (ESQCP) ISSUED PRIOR TO COMMENCING CONSTRUCTION. MANAGEMENT OF THE SWMP DURING CONSTRUCTION IS THE RESPONSIBILITY OF THE DESIGNATED QUALIFIED STORMWATER MANAGER OR CERTIFIED EROSION CONTROL INSPECTOR. THE SWMP SHALL BE LOCATED ON-SITE AT ALL TIMES DURING CONSTRUCTION AND SHALL BE KEPT UP TO DATE WITH WORK PROGRESS AND CHANGES IN THE FIELD.
- ONCE THE ESQCP IS APPROVED AND A "NOTICE TO PROCEED" HAS BEEN ISSUED, THE CONTRACTOR MAY INSTALL THE INITIAL STAGE EROSION AND SEDIMENT CONTROL MEASURES AS INDICATED ON THE APPROVED GEC. A PRECONSTRUCTION MEETING BETWEEN THE CONTRACTOR, ENGINEER, AND EL PASO COUNTY WILL BE HELD PRIOR TO ANY CONSTRUCTION. IT IS THE RESPONSIBILITY OF THE APPLICANT TO COORDINATE THE MEETING TIME AND PLACE WITH COUNTY STAFF.
- CONTROL MEASURES MUST BE INSTALLED PRIOR TO COMMENCEMENT OF ACTIVITIES THAT COULD CONTRIBUTE POLLUTANTS TO STORMWATER. CONTROL MEASURES FOR ALL SLOPES, CHANNELS, DITCHES, AND DISTURBED LAND AREAS SHALL BE INSTALLED IMMEDIATELY UPON COMPLETION OF THE DISTURBANCE.
- ALL TEMPORARY SEDIMENT AND EROSION CONTROL MEASURES SHALL BE MAINTAINED AND REMAIN IN EFFECTIVE OPERATING CONDITION UNTIL PERMANENT SOIL EROSION CONTROL MEASURES ARE IMPLEMENTED AND FINAL STABILIZATION IS ESTABLISHED. ALL PERSONS ENGAGED IN LAND DISTURBANCE ACTIVITIES SHALL ASSESS THE ADEQUACY OF CONTROL MEASURES AT THE SITE AND IDENTIFY IF CHANGES TO THOSE CONTROL MEASURES ARE NEEDED TO ENSURE THE CONTINUED EFFECTIVE PERFORMANCE OF THE CONTROL MEASURES. ALL CHANGES TO TEMPORARY SEDIMENT AND EROSION CONTROL MEASURES MUST BE INCORPORATED INTO THE STORMWATER MANAGEMENT PLAN.
- TEMPORARY STABILIZATION SHALL BE IMPLEMENTED ON DISTURBED AREAS AND STOCKPILES WHERE GROUND DISTURBING CONSTRUCTION ACTIVITY HAS PERMANENTLY CEASED OR TEMPORARILY CEASED FOR LONGER THAN 14 DAYS.
- FINAL STABILIZATION MUST BE IMPLEMENTED AT ALL APPLICABLE CONSTRUCTION SITES. FINAL STABILIZATION IS ACHIEVED WHEN ALL GROUND DISTURBING ACTIVITIES ARE COMPLETE AND ALL DISTURBED AREAS EITHER HAVE A UNIFORM VEGETATIVE COVER WITH INDIVIDUAL PLANT DENSITY OF 70 PERCENT OF PRE-DISTURBANCE LEVELS ESTABLISHED OR EQUIVALENT PERMANENT ALTERNATIVE STABILIZATION METHOD IS IMPLEMENTED. ALL TEMPORARY SEDIMENT AND EROSION CONTROL MEASURES SHALL BE REMOVED UPON FINAL STABILIZATION AND BEFORE PERMIT CLOSURE.
- ALL PERMANENT STORMWATER MANAGEMENT FACILITIES SHALL BE INSTALLED AS DESIGNED IN THE APPROVED plans. ANY PROPOSED CHANGES THAT EFFECT THE DESIGN OR FUNCTION OF PERMANENT STORMWATER MANAGEMENT STRUCTURES MUST BE APPROVED BY THE EGM ADMINISTRATOR PRIOR TO IMPLEMENTATION.
- EARTH DISTURBANCES SHALL BE CONDUCTED IN SUCH A MANNER SO AS TO EFFECTIVELY MINIMIZE ACCELERATED SOIL EROSION AND RESULTING SEDIMENTATION. ALL DISTURBANCES SHALL BE DESIGNED, CONSTRUCTED, AND COMPLETED SO THAT THE EXPOSED AREA OF ANY DISTURBED LAND SHALL BE LIMITED TO THE SHORTEST PRACTICAL PERIOD OF TIME. PRE-EXISTING VEGETATION SHALL BE PROTECTED AND MAINTAINED WITHIN 50 HORIZONTAL FEET OF A WATER OF THE STATE UNLESS SHOWN TO BE INFEASIBLE AND SPECIFICALLY REQUESTED AND APPROVED.
- COMPACTION OF SOIL MUST BE PREVENTED IN AREAS DESIGNATED FOR INFILTRATION CONTROL MEASURES OR WHERE FINAL STABILIZATION WILL BE ACHIEVED BY VEGETATIVE COVER. AREAS DESIGNATED FOR INFILTRATION CONTROL MEASURES SHALL ALSO BE PROTECTED FROM SEDIMENTATION DURING CONSTRUCTION UNTIL FINAL STABILIZATION IS ACHIEVED. IF COMPACTION PREVENTION IS NOT FEASIBLE DUE TO SITE CONSTRAINTS, ALL AREAS DESIGNATED FOR INFILTRATION AND VEGETATION CONTROL MEASURES MUST BE LOOSENEED BY THE INSTALLATION OF THE CONTROL MEASURES.
- ANY TEMPORARY OR PERMANENT FACILITY DESIGNED AND CONSTRUCTED FOR THE CONVEYANCE OF STORMWATER AROUND, THROUGH, OR FROM THE EARTH DISTURBANCE AREA SHALL BE A STABILIZED CONVEYANCE DESIGNED TO MINIMIZE EROSION AND THE DISCHARGE OF SEDIMENT OFF-SITE.
- CONCRETE WASTEWATER SHALL BE CONTAINED AND DISPOSED OF IN ACCORDANCE WITH THE SWMP. NO WASH WATER SHALL BE DISCHARGED TO OR ALLOWED TO ENTER STATE WATERS, INCLUDING ANY SURFACE OR SUBSURFACE STORM DRAINAGE SYSTEM OR FACILITIES. CONCRETE WASHOUTS SHALL NOT BE LOCATED IN AN AREA WHERE SHALLOW GROUNDWATER MAY BE PRESENT, OR WITHIN 50 FEET OF A SURFACE WATER BODY, CREEK OR STREAM.
- DURING DEWATERING OPERATIONS, UNCONTAMINATED GROUNDWATER MAY BE DISCHARGED ON-SITE, BUT SHALL NOT LEAVE THE SITE IN THE FORM OF SURFACE RUNOFF UNLESS AN APPROVED STATE DEWATERING PERMIT IS IN PLACE.
- EROSION CONTROL BLANKETING OR OTHER PROTECTIVE COVERINGS SHALL BE USED ON SLOPES STEEPER THAN 3:1.
- CONTRACTOR SHALL BE RESPONSIBLE FOR THE REMOVAL OF ALL WASTES FROM THE CONSTRUCTION SITE FOR DISPOSAL. IN ACCORDANCE WITH LOCAL AND STATE REGULATORY REQUIREMENTS NO CONSTRUCTION DEBRIS, TREE SLASH, BUILDING MATERIALS OR UNUSED BUILDING MATERIALS SHALL BE BURIED, DUMPED, OR DISCHARGED AT THE SITE.
- WASTE MATERIALS SHALL NOT BE TEMPORARILY PLACED OR STORED IN THE STREET, ALLEY, OR OTHER PUBLIC WAY, UNLESS IN ACCORDANCE WITH AN APPROVED TRAFFIC CONTROL PLAN. CONTROL MEASURES MAY BE REQUIRED BY EL PASO COUNTY ENGINEERING IF DEEMED NECESSARY, BASED ON SPECIFIC CONDITIONS AND CIRCUMSTANCES.
- TRACKING OF SOILS AND CONSTRUCTION DEBRIS OFF-SITE SHALL BE MINIMIZED. MATERIALS TRACKED OFF-SITE SHALL BE CLEANED UP AND PROPERLY DISPOSED OF IMMEDIATELY.
- THE OWNER/DEVELOPER SHALL BE RESPONSIBLE FOR THE REMOVAL OF ALL CONSTRUCTION DEBRIS, DIRT, TRASH, ROCK, SEDIMENT, SOIL, AND SAND THAT MAY ACCUMULATE IN ROADS, STORM DRAINS AND OTHER DRAINAGE CONVEYANCE SYSTEMS AND STORMWATER APERTURES AS A RESULT OF SITE DEVELOPMENT.
- THE QUANTITY OF MATERIALS STORED ON THE PROJECT SITE SHALL BE LIMITED, AS MUCH AS PRACTICAL, TO THAT QUANTITY REQUIRED TO PERFORM THE WORK IN AN ORDERLY SEQUENCE. ALL MATERIALS STORED ON-SITE SHALL BE STORED IN A NEAT, ORDERLY MANNER, IN THEIR ORIGINAL CONTAINERS, WITH ORIGINAL MANUFACTURER'S LABELS.
- NO CHEMICAL(S) HAVING THE POTENTIAL TO BE RELEASED IN STORMWATER ARE TO BE STORED OR USED ON-SITE UNLESS PERMISSION FOR THE USE OF SUCH CHEMICAL(S) IS GRANTED IN WRITING BY THE EGM ADMINISTRATOR. IN GRANTING APPROVAL FOR THE USE OF SUCH CHEMICAL(S), SPECIAL CONDITIONS AND MONITORING MAY BE REQUIRED.
- BULK STORAGE OF ALLOWED PETROLEUM PRODUCTS OR OTHER ALLOWED LIQUID CHEMICALS IN EXCESS OF 55 GALLONS SHALL REQUIRE ADEQUATE SECONDARY CONTAINMENT PROTECTION TO CONTAIN ALL SPILLS ON-SITE AND TO PREVENT ANY SPILLED MATERIALS FROM ENTERING STATE WATERS. ANY SURFACE OR SUBSURFACE STORM DRAINAGE SYSTEM OR OTHER FACILITIES.
- NO PERSON SHALL CAUSE THE IMPEDIMENT OF STORMWATER FLOW IN THE CURB AND GUTTER OR DITCH EXCEPT WITH APPROVED SEDIMENT CONTROL MEASURES.
- OWNER/DEVELOPER AND THEIR AGENTS SHALL COMPLY WITH THE "COLORADO WATER QUALITY CONTROL ACT" (TITLE 25, ARTICLE 8, CRS), AND THE "CLEAN WATER ACT" (33 USC 1344), IN ADDITION TO THE REQUIREMENTS OF THE LAND DEVELOPMENT CODE, DCA VOLUME II AND THE EGM APPENDIX I ALL APPROPRIATE PERMITS MUST BE OBTAINED BY THE CONTRACTOR PRIOR TO CONSTRUCTION (404, NPDES, FLOODPLAIN, AND FUGITIVE DUST, ETC.). IN THE EVENT OF CONFLICTS BETWEEN THESE REQUIREMENTS AND OTHER LAWS, RULES, OR REGULATIONS OF OTHER FEDERAL, STATE, LOCAL, OR COUNTY AGENCIES, THE MOST RESTRICTIVE LAWS, RULES, OR REGULATIONS SHALL APPLY.
- ALL CONSTRUCTION TRAFFIC MUST ENTER/EXIT THE SITE ONLY AT APPROVED CONSTRUCTION ACCESS POINTS.
- PRIOR TO CONSTRUCTION THE PERMITTEE SHALL VERIFY THE LOCATION OF EXISTING UTILITIES.
- A WATER SOURCE SHALL BE AVAILABLE ON-SITE DURING EARTHWORK OPERATIONS AND SHALL BE UTILIZED AS REQUIRED TO MINIMIZE DUST FROM EARTHWORK EQUIPMENT AND WIND.
- THE SOILS REPORT FOR THIS SITE HAS BEEN PREPARED BY **WVIVD ENGINEERING GROUP, INC.**, DATED MARCH 2023 AND SHALL BE CONSIDERED A PART OF THESE PLANS. COLORADO DEPARTMENT OF PUBLIC HEALTH AND ENVIRONMENT WATER QUALITY CONTROL DIVISION WQCD - PERMITS 4300 CHERRY CREEK DRIVE SOUTH DENVER, CO 80246-1530 ATTN: PERMITS UNIT
- AT LEAST TEN (10) DAYS PRIOR TO THE ANTICIPATED START OF CONSTRUCTION, FOR PROJECTS THAT WILL DISTURB ONE (1) ACRE OR MORE, THE OWNER OR OPERATOR OF CONSTRUCTION ACTIVITY SHALL SUBMIT A PERMIT APPLICATION FOR STORMWATER DISCHARGE TO THE COLORADO DEPARTMENT OF PUBLIC HEALTH AND ENVIRONMENT, WATER QUALITY DIVISION. THE APPLICATION CONTAINS CERTIFICATION OF COMPLETION OF A STORMWATER MANAGEMENT PLAN (SMMP), OF WHICH THIS GRADING AND EROSION CONTROL PLAN MAY BE A PART. FOR INFORMATION OR APPLICATION MATERIALS CONTACT: COLORADO DEPARTMENT OF PUBLIC HEALTH AND ENVIRONMENT WATER QUALITY CONTROL DIVISION WQCD - PERMITS 4300 CHERRY CREEK DRIVE SOUTH DENVER, CO 80246-1530 ATTN: PERMITS UNIT

GRADING AND EROSION CONTROL PLAN

MARIAH TRAIL FILING NO. 1

A PORTION OF THE NORTHWEST QUARTER OF SECTION 7,
TOWNSHIP 11 SOUTH, RANGE 65 WEST OF THE 6TH PRINCIPAL MERIDIAN,
PASO COUNTY, COLORADO.

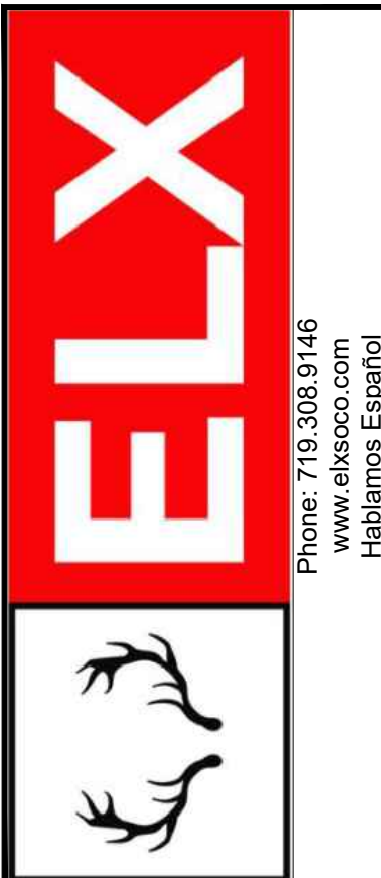
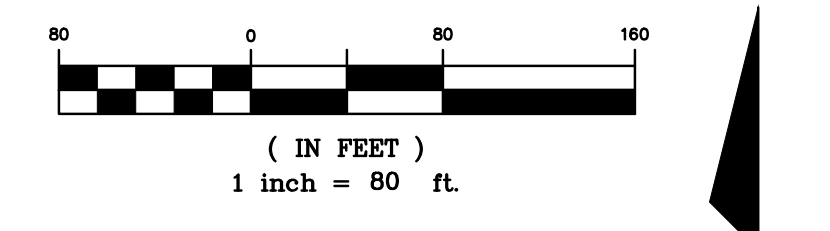

COPYRIGHT
© 2023 ENGINEERING LOCAL XPRTS, LLC.

ALL RIGHTS RESERVED. THE INFORMATION DEPICTED ON THIS SHEET IS THE SOLE PROPERTY OF ENGINEERING LOCAL XPRTS, LLC AND NO PART OF THIS INFORMATION MAY BE REPRODUCED IN ANY FORM WITHOUT THE WRITTEN PERMISSION OF ENGINEERING LOCAL XPRTS, LLC.

PROJECT NAME:
MARIAH TRAIL FILING NO. 1

PROJECT LOCATION:
LOTS 1-6, MARIAH TRAIL SUBDIVISION FILING NO. 1
EL PASO COUNTY, COLORADO

CLIENT:
MR. THOMAS KIRK

CONTACT INFO:
THOMAS KIRK
19205 MARIAH TRAIL
COLORADO SPRINGS, CO
80908-1123

PROFESSIONAL SEAL:

DATE: 05/01/23
DESCRIPTION: SUBMITTAL 1

JOB #: 100678

DRAWN BY: CDS
REVIEWED BY: CDS
PROJ. MNGR.: CDS

PLAN SET:
MAJOR SUBDIVISION DEVELOPMENT PLAN

SHEET TITLE:
GRADING AND EROSION CONTROL PLAN

SHEET NO.:
GEC-1

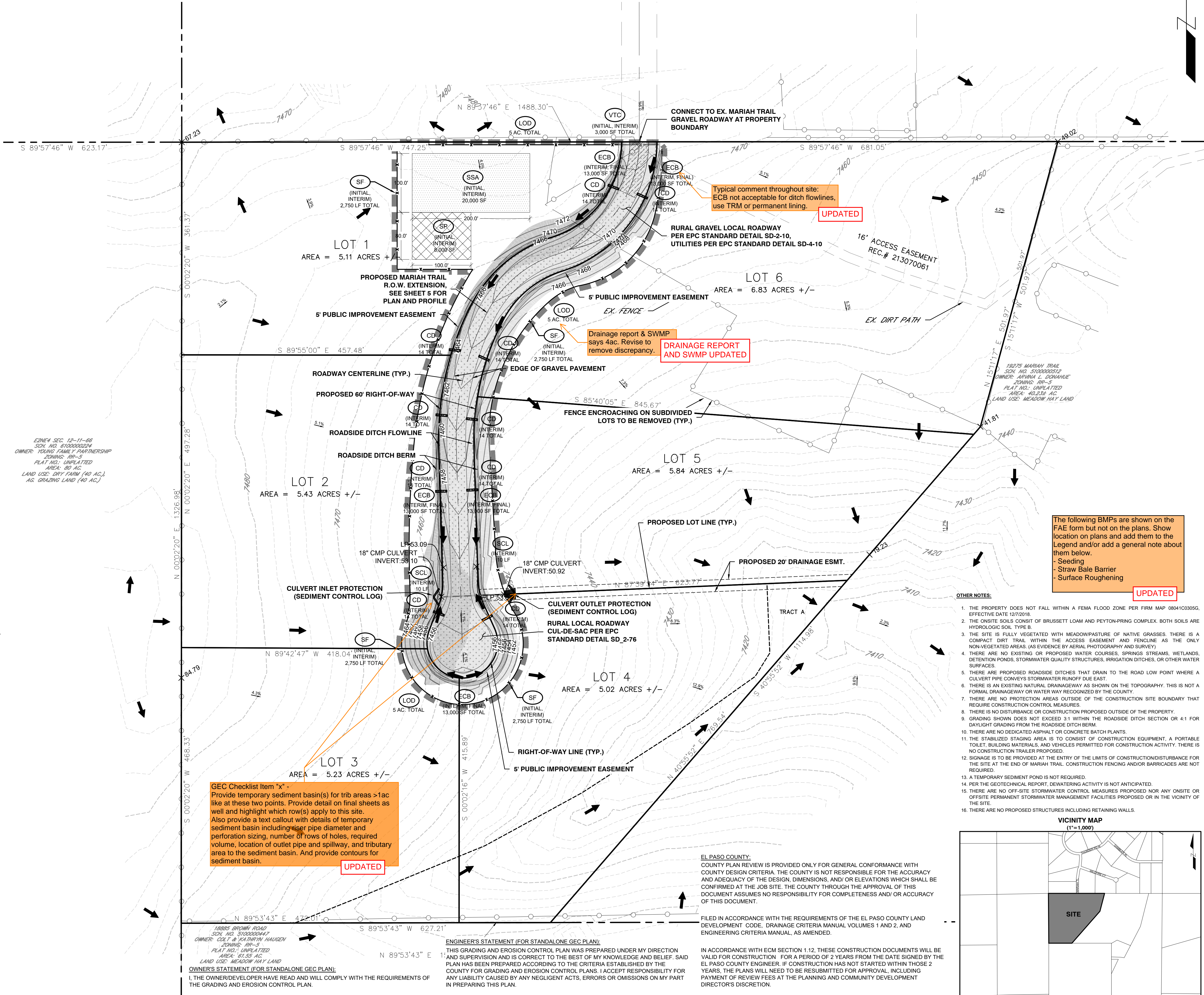

LEGEND

- PROPERTY BOUNDARY LINE
- EXISTING CONTOURS
- PROPOSED CONTOURS
- DRAINAGE FLOW ARROWS
- CUT (1.12 AC, 2.847 CV)
- FILL (1.58 AC, 3.472 CV)

GRADING AND EROSION CONTROL LEGEND

- LOD LIMITS OF CONSTRUCTION (LIMITS OF DISTURBANCE)
- VTC VEHICLE TRACKING CONTROL
- SP STOCK PILE AREA
- SSA STABILIZED STAGING AREA
- SM SEEDING AND MULCHING
- CD CHECK DAM
- SCL SEDIMENT CONTROL LOG
- ECB EROSION CONTROL BLANKET
- SF SILT FENCE

GEC Checklist Item "x" -
Provide temporary sediment basin(s) for trib areas >1ac like at these two points. Provide detail on final sheets as well and highlight which row(s) apply to this site. Also provide a text callout with details of temporary sediment basin including pipe diameter and perforation sizing, number of rows of holes, required volume, location of outlet pipe and spillway, and tributary area to the sediment basin. And provide contours for sediment basin. **UPDATED**

The following BMPs are shown on the FAE form but not on the plans. Show location on plans and add them to the Legend and/or add a general note about them below.
Seeding
Straw Bale Barrier
Surface Roughening **UPDATED**

- OTHER NOTES:**
- THE PROPERTY DOES NOT FALL WITHIN A FEMA FLOOD ZONE PER FIRM MAP 08041C0305G, EFFECTIVE DATE 12/7/2018.
 - THE ON-SITE SOILS CONSIST OF BRUSSETT LOAM AND PEYTON-PRNG COMPLEX. BOTH SOILS ARE HYDROLOGIC SOIL TYPE B.
 - THE SITE IS FULLY VEGETATED WITH MEADOW/PASTURE OF NATIVE GRASSES. THERE IS A COMPACT DIRT TRAIL WITHIN THE ACCESS EASEMENT AND FENCELINE AS THE ONLY NON-VEGETATED AREAS. (AS EVIDENCE BY AERIAL PHOTOGRAPHY AND SURVEY)
 - THERE ARE NO EXISTING OR PROPOSED WATER COURSES, SPRINGS, STREAMS, WETLANDS, DETENTION PONDS, STORMWATER QUALITY STRUCTURES, IRRIGATION DITCHES, OR OTHER WATER SURFACES.
 - THERE ARE PROPOSED ROADSIDE DITCHES THAT DRAIN TO THE ROAD LOW POINT WHERE A CULVERT PIPE CONVEYS STORMWATER RUNOFF DUE EAST.
 - THERE IS AN EXISTING NATURAL DRAINAGEWAY AS SHOWN ON THE TOPOGRAPHY. THIS IS NOT A FORMAL DRAINAGEWAY OR WATER WAY RECOGNIZED BY THE COUNTY.
 - THERE ARE NO PROTECTION AREAS OUTSIDE OF THE CONSTRUCTION SITE BOUNDARY THAT REQUIRE CONSTRUCTION CONTROL MEASURES.
 - THERE IS NO DISTURBANCE OR CONSTRUCTION PROPOSED OUTSIDE OF THE PROPERTY.
 - GRADING SHOWN DOES NOT EXCEED 3:1 WITHIN THE ROADSIDE DITCH SECTION OR 4:1 FOR DAYLIGHT GRADING FROM THE ROADSIDE DITCH BERM.
 - THERE ARE NO DEDICATED ASPHALT OR CONCRETE BATCH PLANTS.
 - THE STABILIZED STAGING AREA IS TO CONSIST OF CONSTRUCTION EQUIPMENT, A PORTABLE TOILET, BUILDING MATERIALS, AND VEHICLES PERMITTED FOR CONSTRUCTION ACTIVITY. THERE IS NO CONSTRUCTION TRAILER PROPOSED.
 - SONAGE IS TO BE PROVIDED AT THE ENTRY OF THE LIMITS OF CONSTRUCTION/DISTURBANCE FOR THE SITE AT THE END OF MARIAH TRAIL. CONSTRUCTION FENCING AND/OR BARRICADES ARE NOT REQUIRED.
 - A TEMPORARY SEDIMENT POND IS NOT REQUIRED.
 - FOR THE GEOLOGICAL REPORT, DEWATERING ACTIVITY IS NOT ANTICIPATED.
 - THERE ARE NO OFF-SITE STORMWATER CONTROL MEASURES PROPOSED NOR ANY ON-SITE OR OFF-SITE PERMANENT STORMWATER MANAGEMENT FACILITIES PROPOSED OR IN THE VICINITY OF THE SITE.
 - THERE ARE NO PROPOSED STRUCTURES INCLUDING RETAINING WALLS.

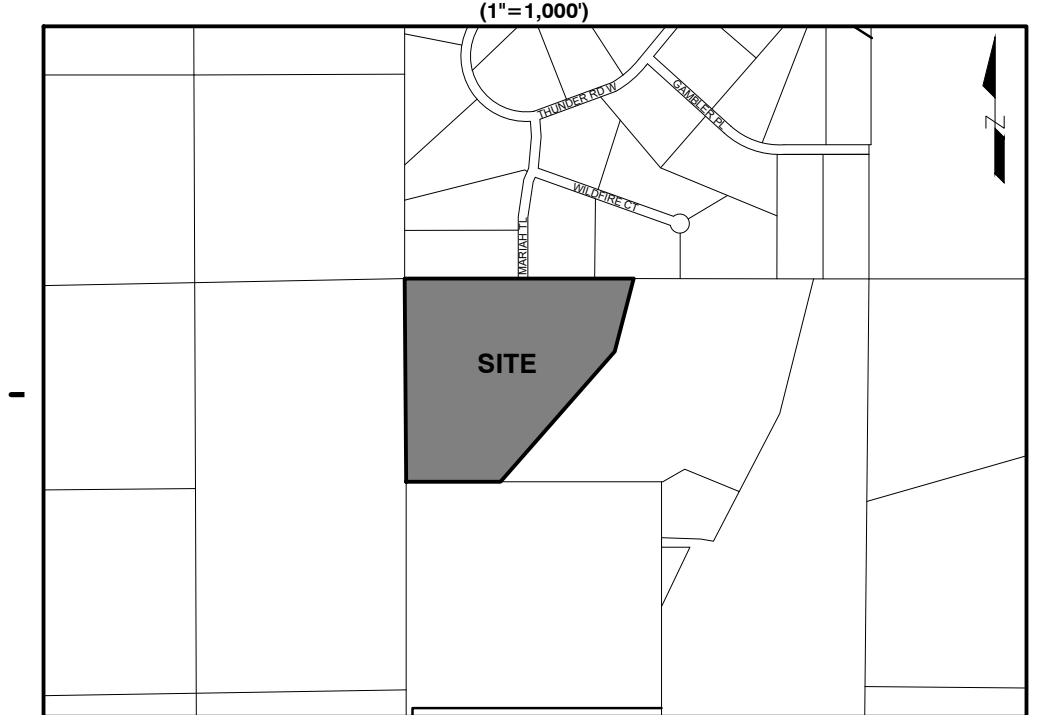

EL PASO COUNTY:
COUNTY PLAN REVIEW IS PROVIDED ONLY FOR GENERAL CONFORMANCE WITH COUNTY DESIGN CRITERIA. THE COUNTY IS NOT RESPONSIBLE FOR THE ACCURACY AND ADEQUACY OF THE DESIGN, DIMENSIONS, AND/OR ELEVATIONS WHICH SHALL BE CONFIRMED AT THE JOB SITE. THE COUNTY THROUGH THE APPROVAL OF THIS DOCUMENT ASSUMES NO RESPONSIBILITY FOR COMPLETENESS AND/OR ACCURACY OF THIS DOCUMENT.

FILED IN ACCORDANCE WITH THE REQUIREMENTS OF THE EL PASO COUNTY LAND DEVELOPMENT CODE, DRAINAGE CRITERIA MANUAL VOLUMES 1 AND 2, AND ENGINEERING CRITERIA MANUAL, AS AMENDED.

IN ACCORDANCE WITH EGM SECTION 1.1.2, THESE CONSTRUCTION DOCUMENTS WILL BE VALID FOR CONSTRUCTION FOR A PERIOD OF 2 YEARS FROM THE DATE SIGNED BY THE EL PASO COUNTY ENGINEER. IF CONSTRUCTION HAS NOT STARTED WITHIN THOSE 2 YEARS, THE PLANS WILL NEED TO BE RESUBMITTED FOR APPROVAL, INCLUDING PAYMENT OF REVIEW FEES AT THE PLANNING AND COMMUNITY DEVELOPMENT DIRECTOR'S DISCRETION.

ENGINEER'S STATEMENT (FOR STANDALONE GEC PLAN):
THIS GRADING AND EROSION CONTROL PLAN WAS PREPARED UNDER MY DIRECTION AND SUPERVISION AND IS CORRECT TO THE BEST OF MY KNOWLEDGE AND BELIEF. SAID PLAN HAS BEEN PREPARED ACCORDING TO THE CRITERIA ESTABLISHED BY THE COUNTY FOR GRADING AND EROSION CONTROL PLANS. I ACCEPT RESPONSIBILITY FOR ANY LIABILITY CAUSED BY ANY NEGLIGENT ACTS, ERRORS OR OMISSIONS ON MY PART IN PREPARING THIS PLAN.

OWNER'S STATEMENT (FOR STANDALONE GEC PLAN):
I, THE OWNER/DEVELOPER HAVE READ AND WILL COMPLY WITH THE REQUIREMENTS OF THE GRADING AND EROSION CONTROL PLAN.

OWNER SIGNATURE (THOMAS KIRK, JR.) _____ DATE _____
ENGINEER OF RECORD SIGNATURE (CARLOS SERRANO, PE) _____ DATE _____
COUNTY ENGINEER/EGM ADMINISTRATOR _____ DATE _____

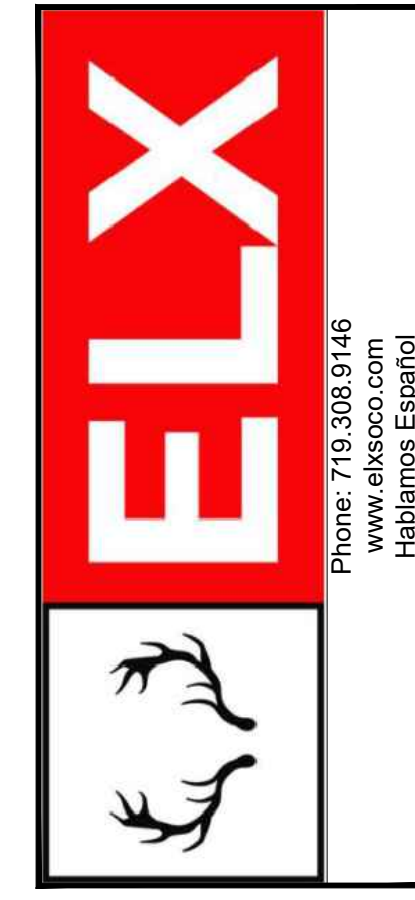
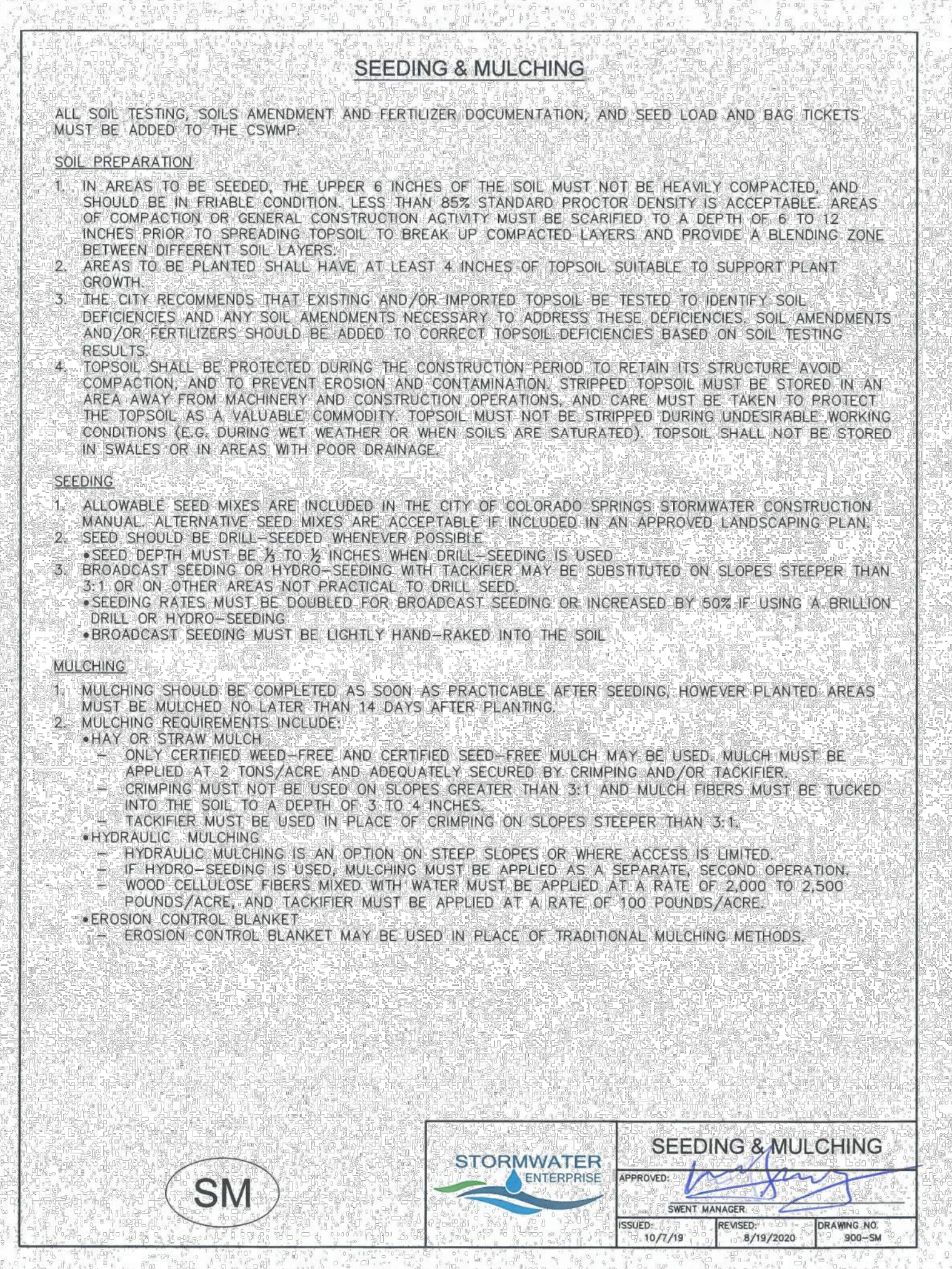
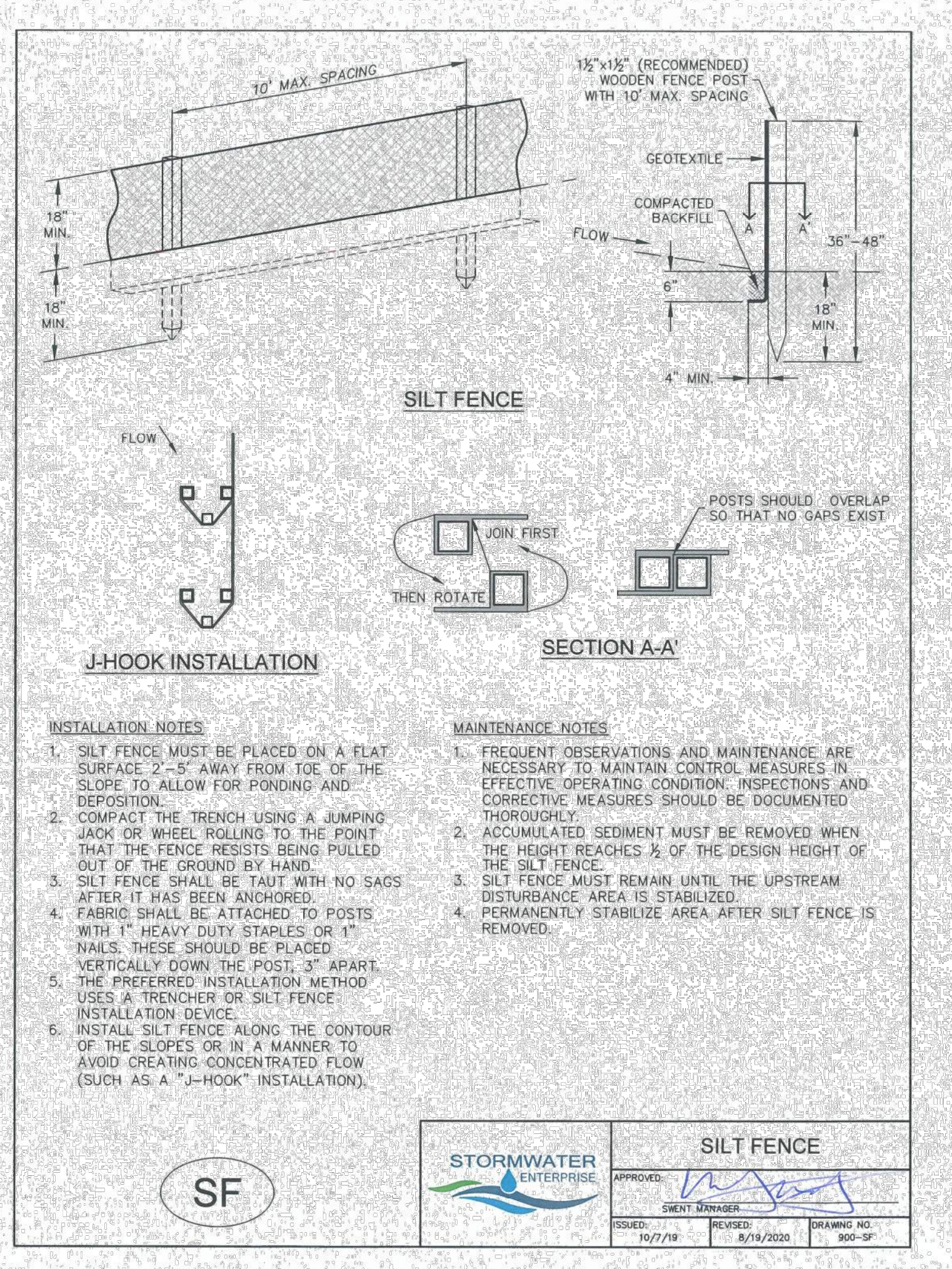
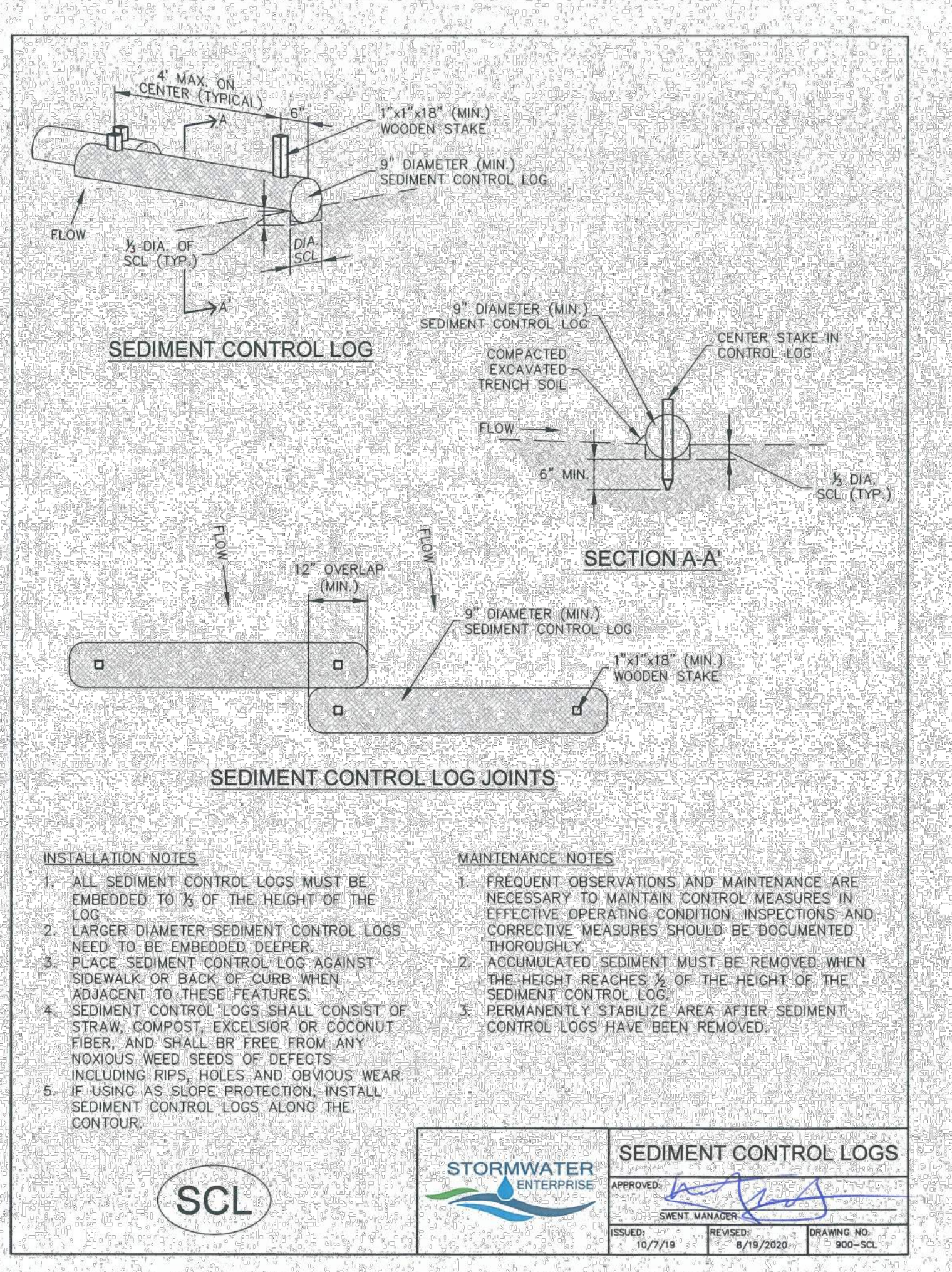
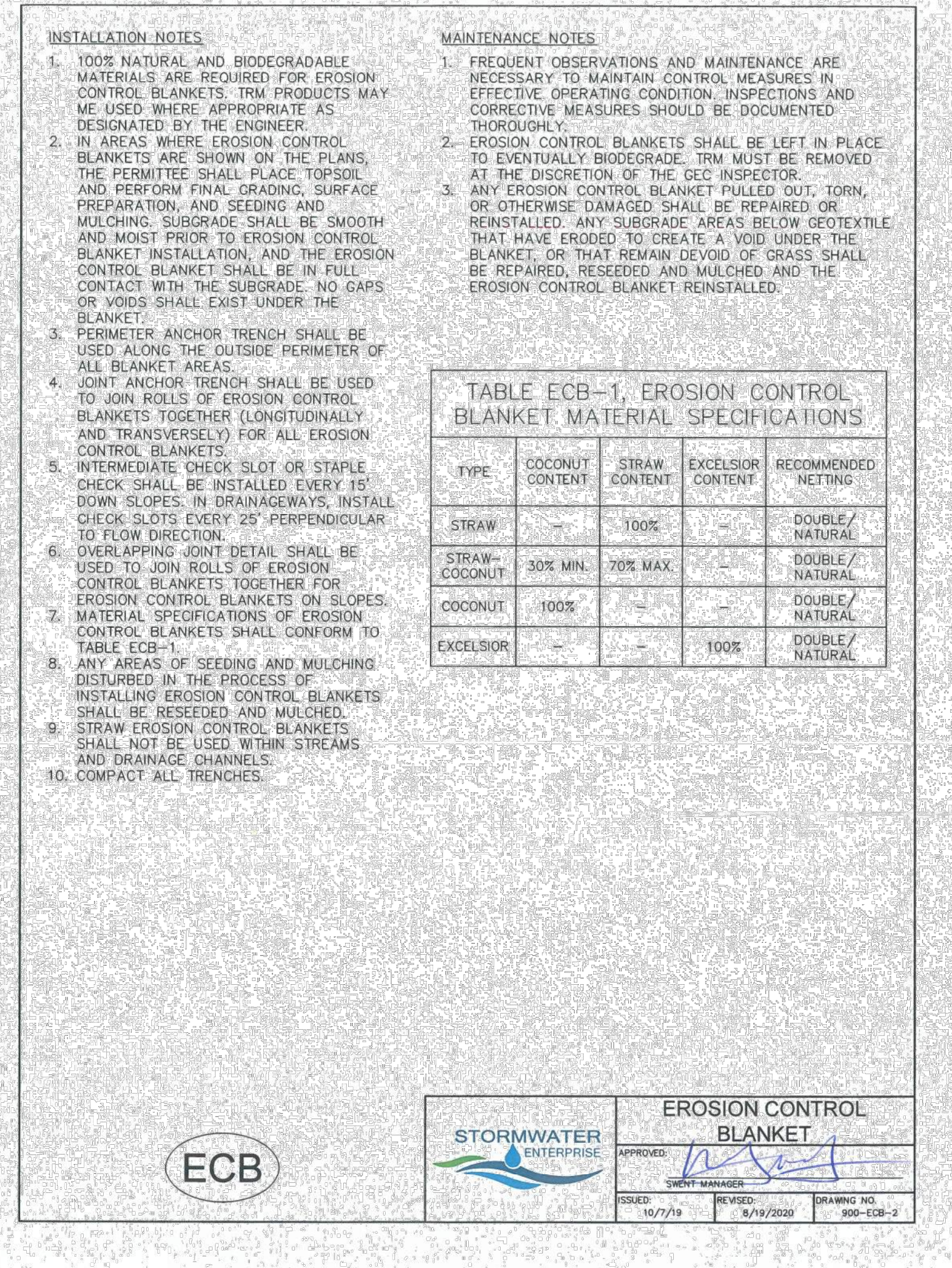
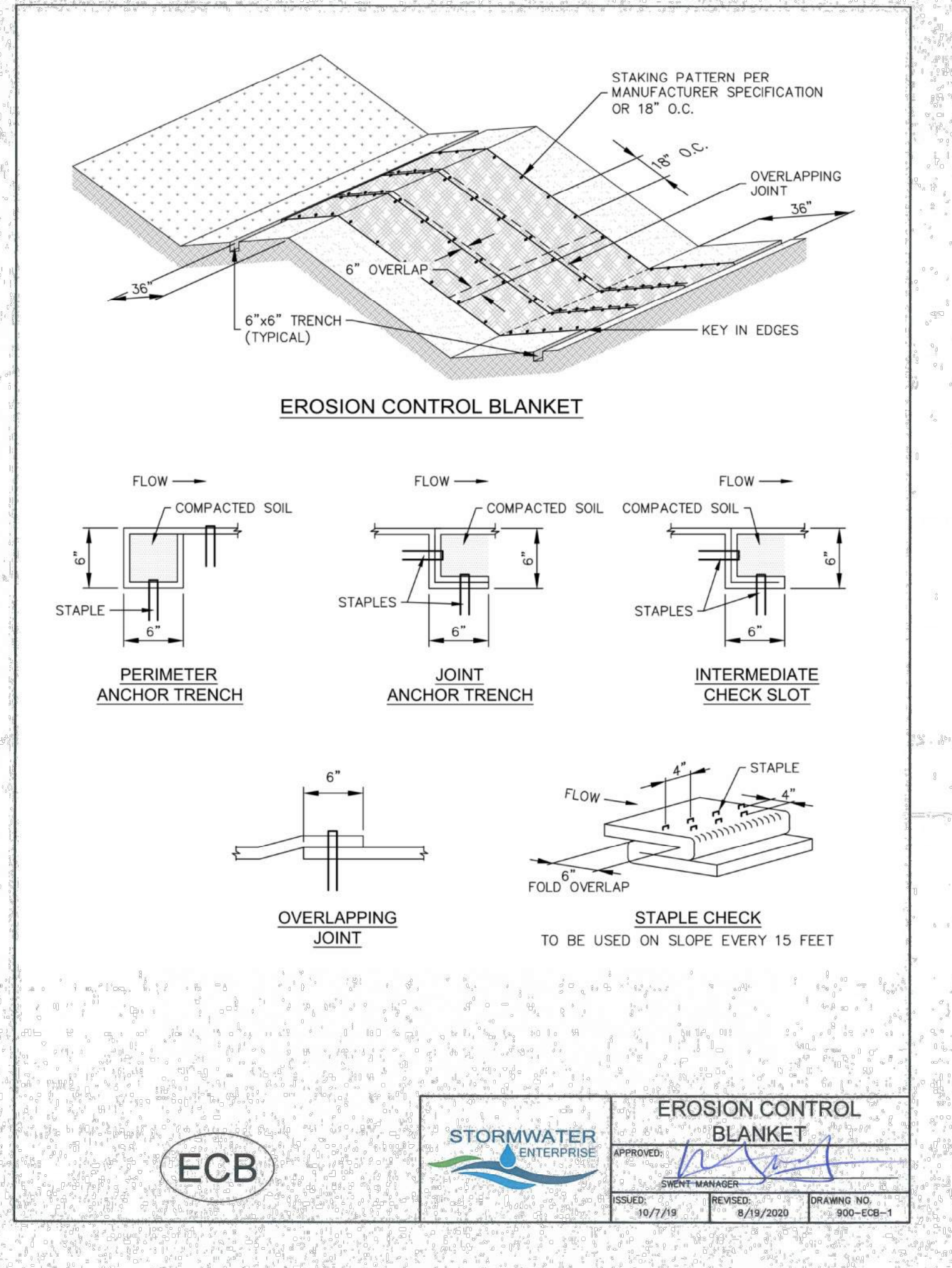
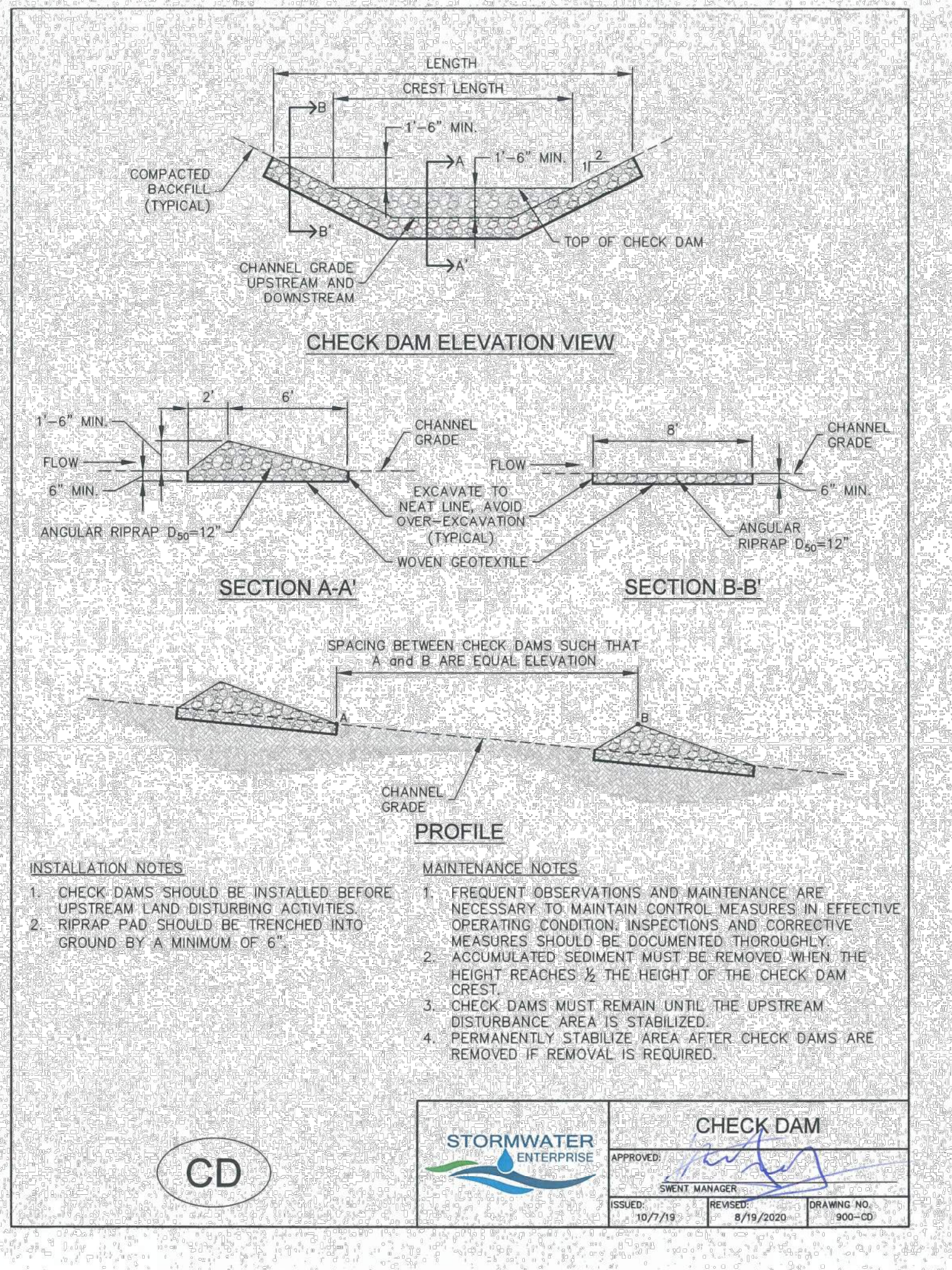

COPYRIGHT
© 2023 ENGINEERING LOCAL XPERTS, LLC.

ALL RIGHTS RESERVED. THE INFORMATION DEPICTED ON THIS SHEET IS THE SOLE PROPERTY OF ENGINEERING LOCAL XPERTS, LLC AND NO PART OF THIS INFORMATION MAY BE REPRODUCED IN ANY FORM WITHOUT THE WRITTEN PERMISSION OF ENGINEERING LOCAL XPERTS, LLC.

PROJECT NAME:
MARIAH TRAIL
FILING NO. 1

PROJECT LOCATION:
LOTS 1-6, MARIAH TRAIL
SUBDIVISION
FILING NO. 1
EL PASO COUNTY, COLORADO

CLIENT:
MR. THOMAS KIRK

CONTACT INFO:
THOMAS KIRK
19205 MARIAH TRAIL
COLORADO SPRINGS, CO
80908-1123

PROFESSIONAL SEAL:

DATE:	DESCRIPTION:
05/01/23	SUBMITTAL 1

DATE:	DESCRIPTION:

JOB #: 100678

DRAWN BY: CDS
REVIEWED BY: CDS
PROJ. MNGR.: CDS

PLAN SET:
MAJOR SUBDIVISION
DEVELOPMENT PLAN

SHEET TITLE:
GRADING AND EROSION CONTROL
DETAILS

SHEET NO.:
GEC-2

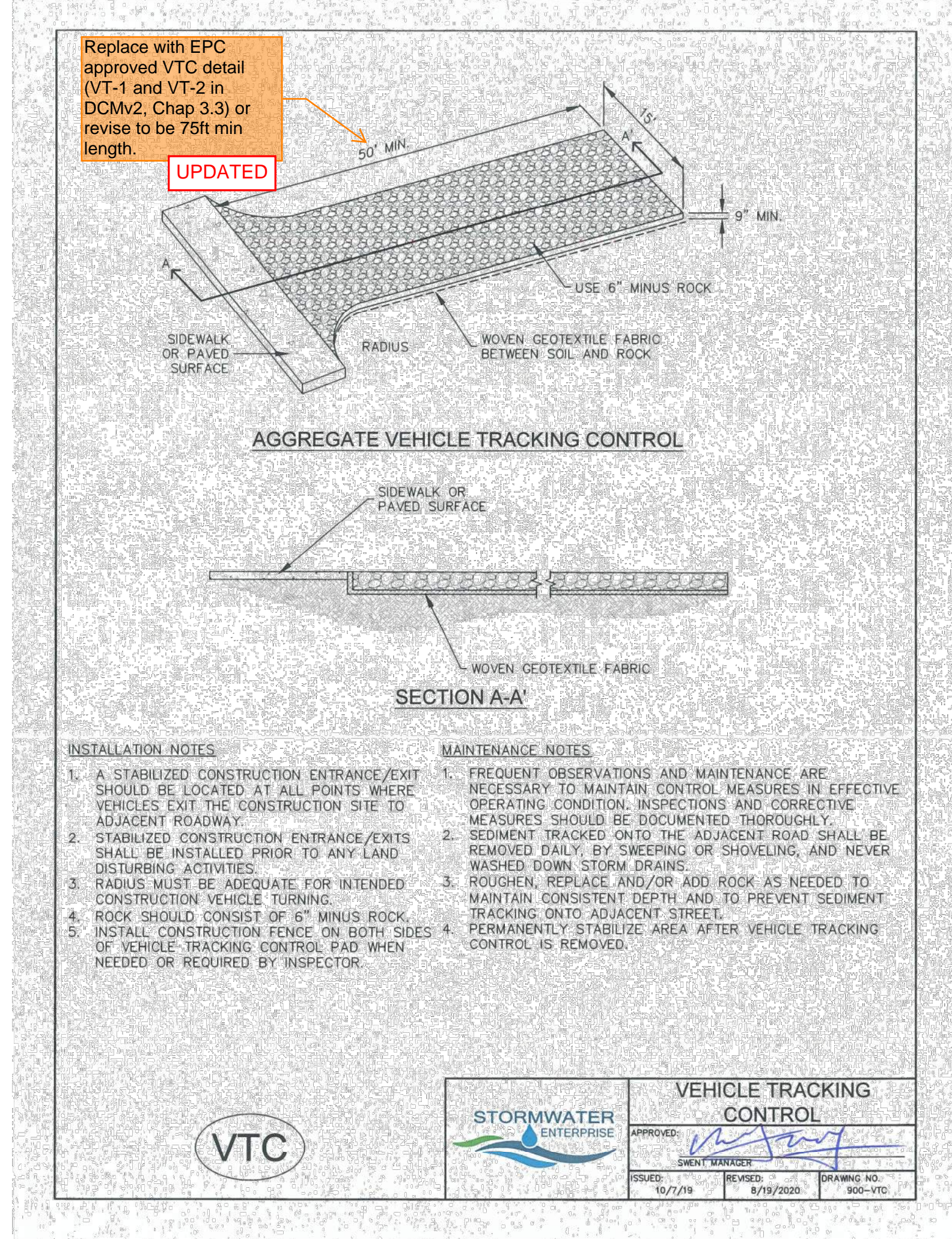
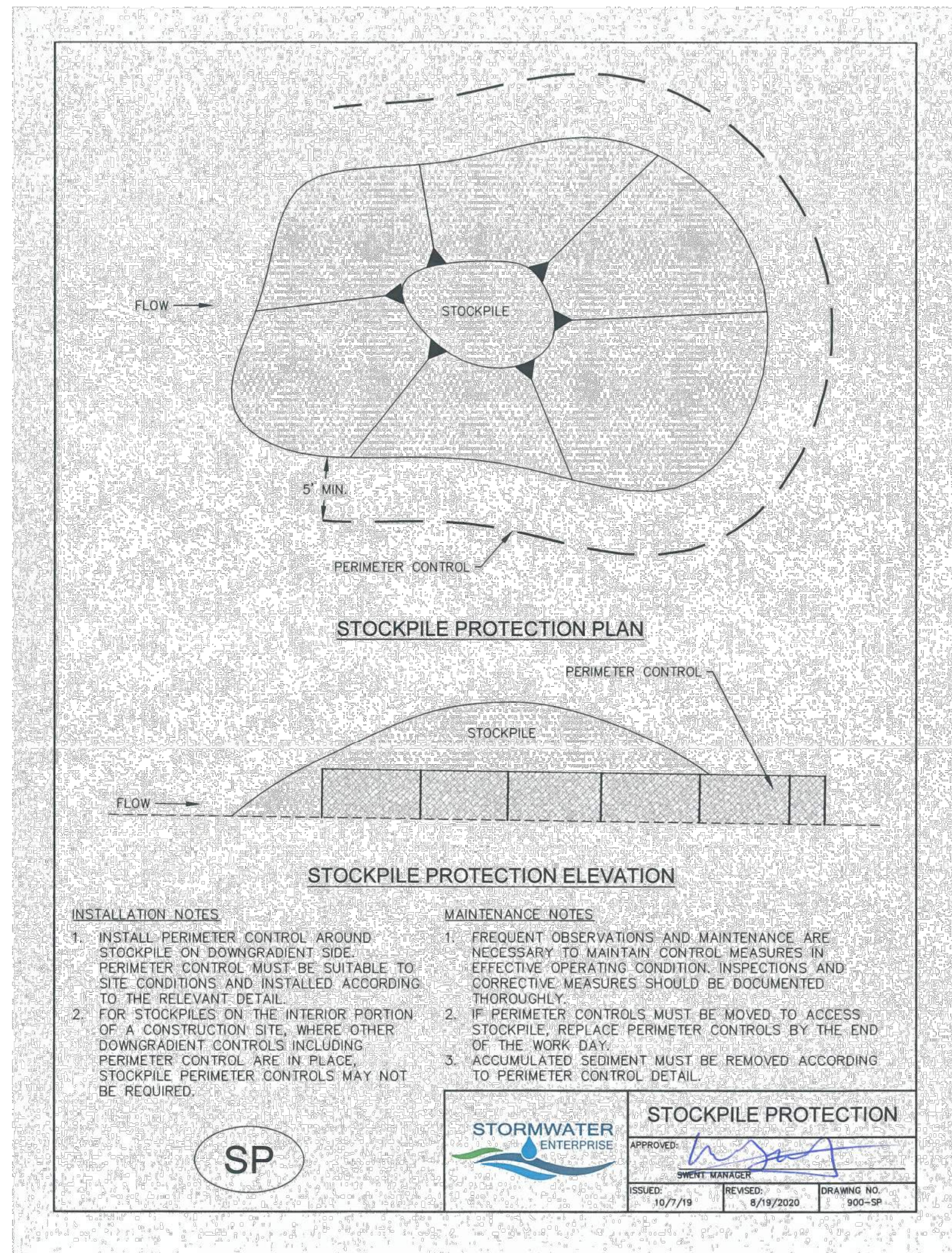

Stabilized Staging Area (SSA) SM-6

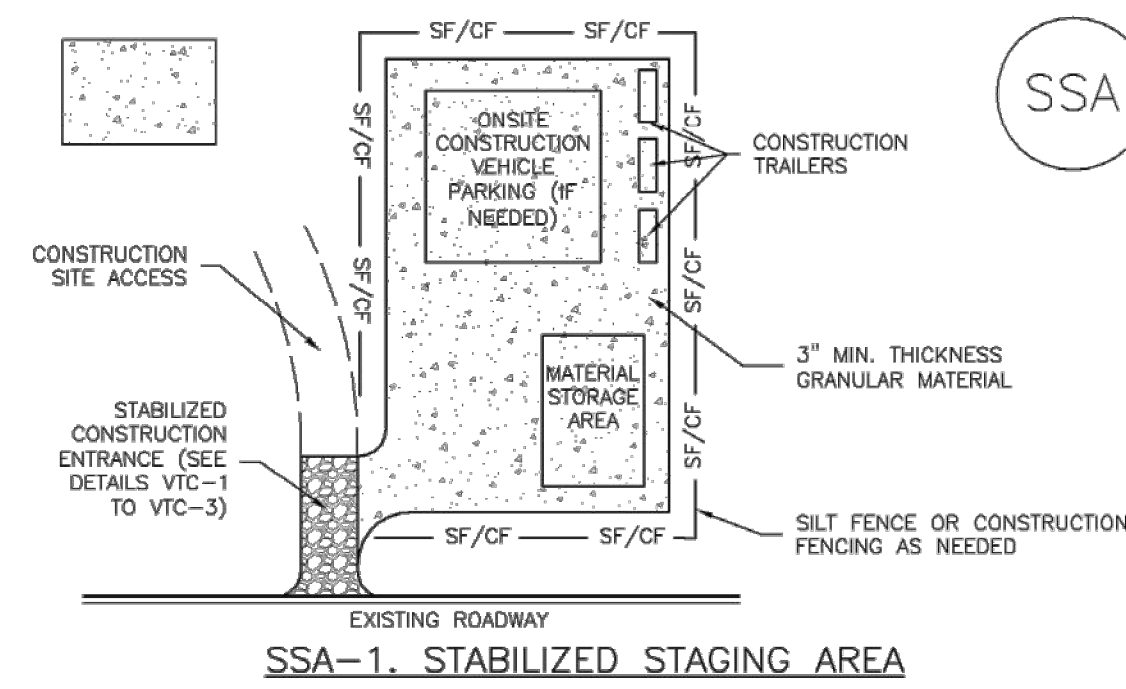

STABILIZED STAGING AREA INSTALLATION NOTES

- SEE PLAN VIEW FOR:
 - LOCATION OF STAGING AREA(S).
 - CONTRACTOR MAY ADJUST LOCATION AND SIZE OF STAGING AREA WITH APPROVAL FROM THE LOCAL JURISDICTION.
- STABILIZED STAGING AREA SHOULD BE APPROPRIATE FOR THE NEEDS OF THE SITE. OVERSIZING RESULTS IN A LARGER AREA TO STABILIZE FOLLOWING CONSTRUCTION.
- STAGING AREA SHALL BE STABILIZED PRIOR TO OTHER OPERATIONS ON THE SITE.
- THE STABILIZED STAGING AREA SHALL CONSIST OF A MINIMUM 3" THICK GRANULAR MATERIAL.
- UNLESS OTHERWISE SPECIFIED BY LOCAL JURISDICTION, ROCK SHALL CONSIST OF DOT SECT. #703, AASHTO #3 COARSE AGGREGATE OR 6" (MINUS) ROCK.
- ADDITIONAL PERIMETER BMPs MAY BE REQUIRED INCLUDING BUT NOT LIMITED TO SILT FENCE AND CONSTRUCTION FENCING.

STABILIZED STAGING AREA MAINTENANCE NOTES

- INSPECT BMPs EACH WORKDAY, AND MAINTAIN THEM IN EFFECTIVE OPERATING CONDITION. MAINTENANCE OF BMPs SHOULD BE PROACTIVE, NOT REACTIVE. INSPECT BMPs AS SOON AS POSSIBLE (AND ALWAYS WITHIN 24 HOURS) FOLLOWING A STORM THAT CAUSES SURFACE EROSION, AND PERFORM NECESSARY MAINTENANCE.
- FREQUENT OBSERVATIONS AND MAINTENANCE ARE NECESSARY TO MAINTAIN BMPs IN EFFECTIVE OPERATING CONDITION. INSPECTIONS AND CORRECTIVE MEASURES SHOULD BE DOCUMENTED THOROUGHLY.
- WHERE BMPs HAVE FAILED, REPAIR OR REPLACEMENT SHOULD BE INITIATED UPON DISCOVERY OF THE FAILURE.
- ROCK SHALL BE REAPPLIED OR REGRADED AS NECESSARY IF RUTTING OCCURS OR UNDERLYING SUBGRADE BECOMES EXPOSED.

November 2010 Urban Drainage and Flood Control District Urban Storm Drainage Criteria Manual Volume 3 SSA-3

SM-6 Stabilized Staging Area (SSA)

STABILIZED STAGING AREA MAINTENANCE NOTES

- STABILIZED STAGING AREA SHALL BE ENLARGED IF NECESSARY TO CONTAIN PARKING, STORAGE, AND UNLOADING/LOADING OPERATIONS.
- THE STABILIZED STAGING AREA SHALL BE REMOVED AT THE END OF CONSTRUCTION. THE GRANULAR MATERIAL SHALL BE REMOVED OR, IF APPROVED BY THE LOCAL JURISDICTION, USED ON SITE, AND THE AREA COVERED WITH TOPSOIL, SEEDED AND MULCHED OR OTHERWISE STABILIZED IN A MANNER APPROVED BY LOCAL JURISDICTION.

NOTE: MANY MUNICIPALITIES PROHIBIT THE USE OF RECYCLED CONCRETE AS GRANULAR MATERIAL FOR STABILIZED STAGING AREAS DUE TO DIFFICULTIES WITH RE-ESTABLISHMENT OF VEGETATION IN AREAS WHERE RECYCLED CONCRETE WAS PLACED.

NOTE: MANY JURISDICTIONS HAVE BMP DETAILS THAT VARY FROM UDFCD STANDARD DETAILS. CONSULT WITH LOCAL JURISDICTIONS AS TO WHICH DETAIL SHOULD BE USED WHEN DIFFERENCES ARE NOTED.

(DETAILS ADAPTED FROM DOUGLAS COUNTY, COLORADO, NOT AVAILABLE IN AUTOCAD)

SSA-4 Urban Drainage and Flood Control District Urban Storm Drainage Criteria Manual Volume 3 November 2010

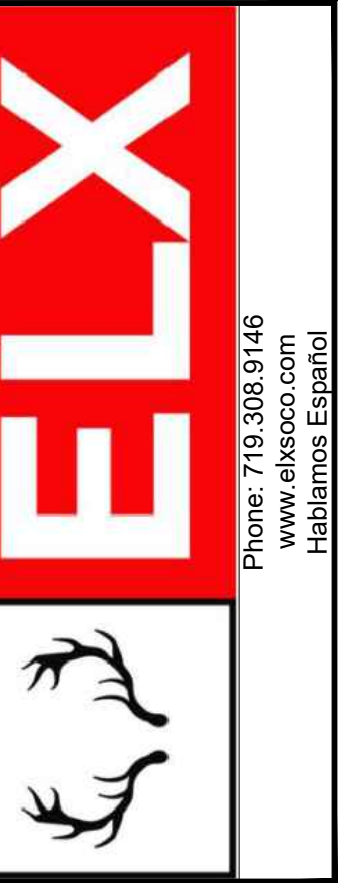

COPYRIGHT
© 2023 ENGINEERING LOCAL XPRTS, LLC.

ALL RIGHTS RESERVED. THE INFORMATION DEPICTED ON THIS SHEET IS THE SOLE PROPERTY OF ENGINEERING LOCAL XPRTS, LLC AND NO PART OF THIS INFORMATION MAY BE REPRODUCED IN ANY FORM WITHOUT THE WRITTEN PERMISSION OF ENGINEERING LOCAL XPRTS, LLC.

PROJECT NAME:

MARIAH TRAIL
FILING NO. 1

PROJECT LOCATION:

LOTS 1-6, MARIAH TRAIL
SUBDIVISION
FILING NO. 1

EL PASO COUNTY, COLORADO

CLIENT:

MR. THOMAS KIRK

CONTACT INFO:

THOMAS KIRK
19205 MARIAH TRAIL
COLORADO SPRINGS, CO
80908-1123

PROFESSIONAL SEAL:

DATE:	DESCRIPTION:
05/01/23	SUBMITTAL 1

JOB #: 100678

DRAWN BY: CDS
REVIEWED BY: CDS
PROJ. MNGR.: CDS

PLAN SET:

MAJOR SUBDIVISION
DEVELOPMENT PLAN

SHEET TITLE:

GRADING AND EROSION CONTROL
DETAILS

SHEET NO.:

GEC-3