

ROLLING HILLS RANCH ESTATES FILING NO. 3

A REPLAT OF A PORTION OF LOT 8 OF ROLLING HILLS RANCH ESTATES FILING NO. 1, LOCATED IN THE SOUTHWEST QUARTER OF SECTION 18 TOWNSHIP 14 SOUTH, RANGE 63 WEST OF THE SIXTH PRINCIPAL MERIDIAN, COUNTY OF EL PASO, STATE OF COLORADO

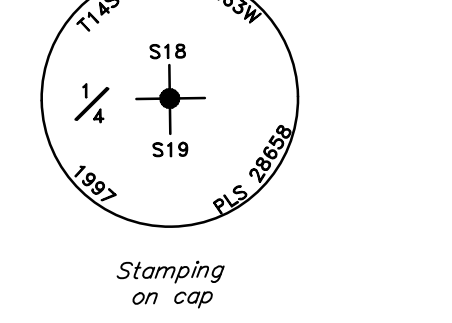
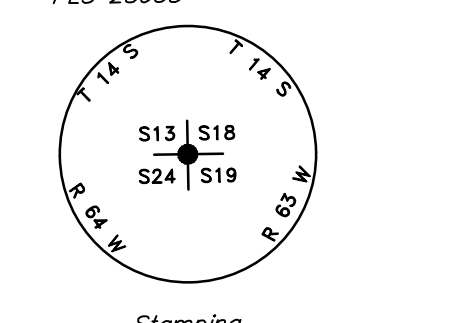
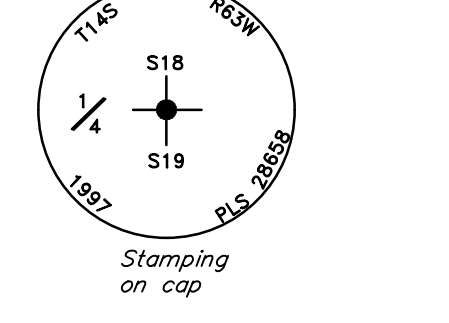
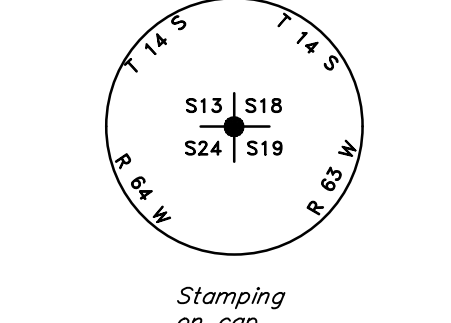
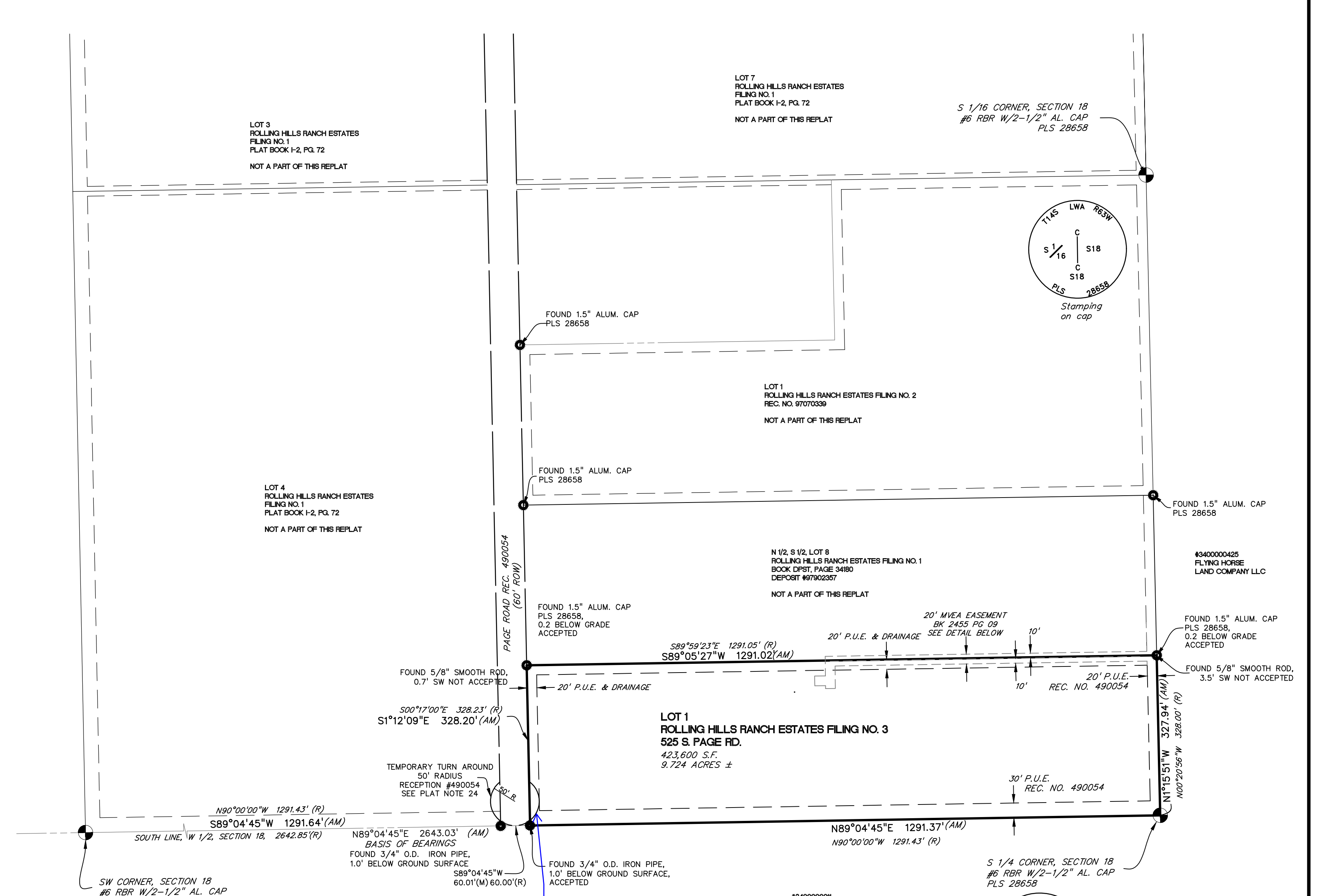
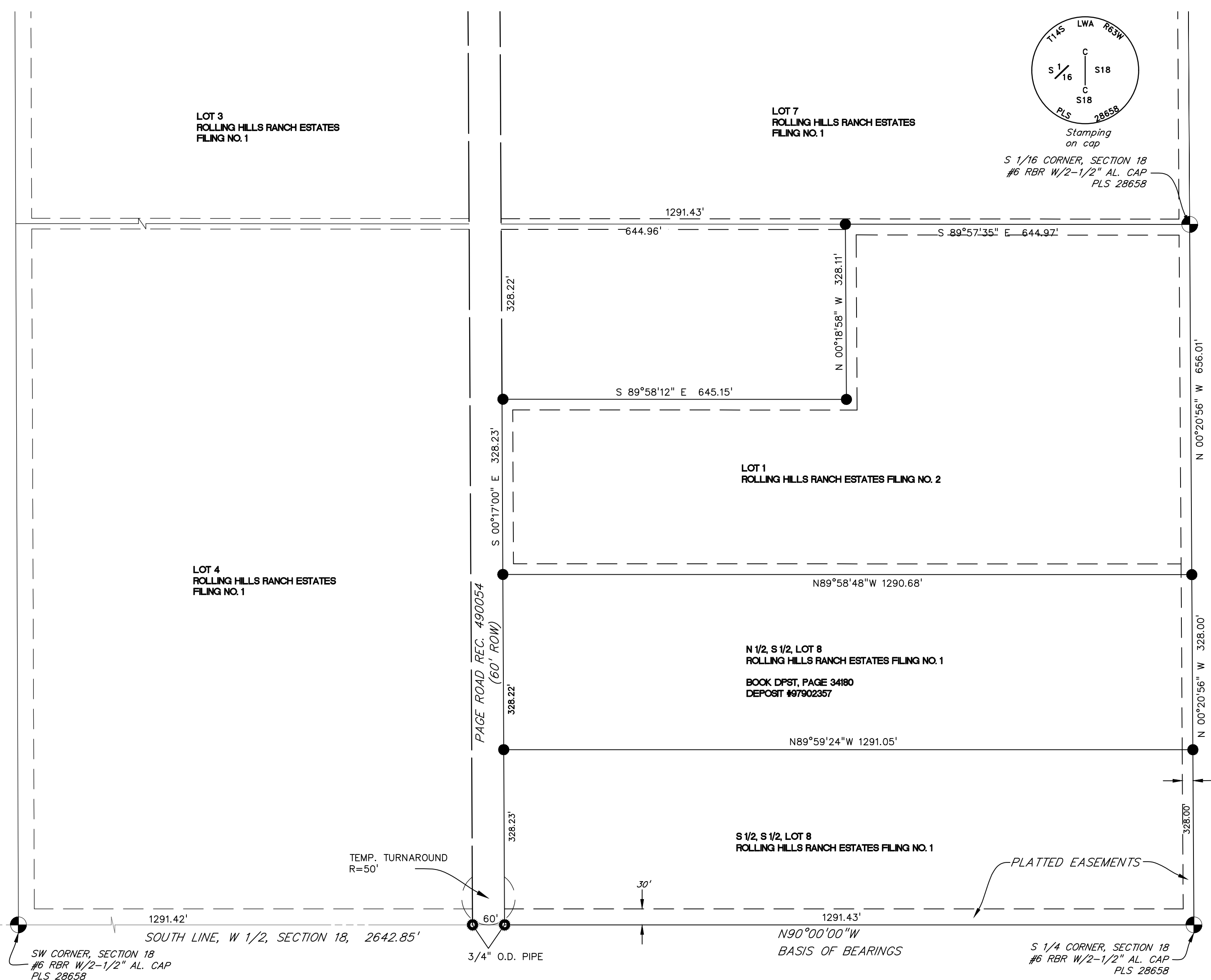

- Legend**
- FOUND SURVEY MONUMENT AS INDICATED ○
 - RECORD DIMENSION PER ROLLING HILLS ESTATES FILING NO 2 (R)
 - MEASURED DIMENSION (AM)
 - SQUARE FEET S.F.
 - RIGHT OF WAY R.O.W.
 - SURVEY PLAT BOUNDARY _____
 - RIGHT OF WAY LINE _____
 - ADJACENT LOT LINE _____
 - EASEMENT LINE _____
 - FENCE _____

LINE #	LENGTH	DIRECTION
L-1	639.31'	N89°06'22"E
L-2	46.01'	S0°43'53"E
L-3	20.00'	N89°16'07"E
L-4	5.85'	S0°43'53"E
L-5	22.10'	N89°15'38"E
L-6	20.00'	S0°44'22"E
L-7	22.10'	N89°15'38"E
L-8	40.10'	S0°43'53"E
L-9	659.13'	N89°06'22"E

