

Key Notes List

- | | |
|--|--------------------------------|
| 21 DRILLED CONC PER | 8.1 HW FRAME |
| 22 BROFFIT | 8.2 HW DOOR |
| 23 FREE-DRAINING | 8.3 HW FIXED PANEL |
| 24 GRANULAR BACKFILL | 8.4 HW WINDOW |
| 25 COMPACTED SUBGRADE | 8.5 HW STOP |
| 26 ASPHALTIC CONC COURSE | 8.6 HW DEFLECTION CHANNEL |
| 27 ASPHALTIC CONC PAVING | 8.7 HW FRAME ANCHOR |
| 28 CONCRETE PAWING | 8.8 HW SHIP-SILL WOOD FRAME |
| 29 CONC WALK | 8.9 WOOD DOOR |
| 30 BRICK PAVR | 8.10 WOOD FIXED PANEL |
| 31 10 TENS COURT SURFACING | 8.11 WOOD STOP |
| 32 TRUCK SURFACING | 8.12 WOOD WINDOW |
| 33 BASEBALL FIELD SURFACING | 8.13 WOOD STOP |
| 34 CONC CURB & CUTTER | 8.14 ALUM STOREFRONT FRAMING |
| 35 ASPHALT CURB | 8.15 ALUM CURTAIN WALL FRAMING |
| 36 MANSOPE TIMER | 8.16 ALUM FRAME |
| 37 CHAIN LINK FENCE | 8.17 ALUM DOOR |
| 38 CHAIN LINK GATE | 8.18 ALUM WINDOW |
| 39 BACKSTOP | 8.19 ALUM STOP |
| 40 MASONRY RETAINING WALL SYSTEM | 8.20 ALUM DEFLECTION CHANNEL |
| 41 TREE GRATE | 8.21 ALUM SHIP-SILL |
| 42 FILTER FABRIC | 8.22 ALUM SILL FLG |
| 43 PERFORATED DRAIN PIPE | 8.23 ALUM THRESHOLD |
| 44 UNPERFORATED DRAIN PIPE | 8.24 WALL ACCESS DR |
| 45 TRENCH DRAIN | 8.25 FLOOR ACCESS DR |
| 46 FRENCH DRAIN | 8.26 OVERHEAD COILING DOOR |
| 47 CONC CHANNEL | 8.27 OVERHEAD COILING GRILLE |
| 48 INLET | 8.28 SLIDING GLASS DR |
| 49 MANHOLE | 8.29 SCREEN DOOR |
| 50 CONC PIPE FLARED END SECTION | 8.30 WINDOW |
| 51 PORTLAND CEMENT PLASTER | 8.31 DOOR LOWER |
| 52 ACUSTICAL PLASTER | 8.32 GLAZING |
| 53 VENEER PLASTER | 9.1 |
| 54 COAT STUCCO | 9.2 |
| 55 PORTLAND CEMENT STUCCO | 9.3 |
| 56 DRYWALL STUD | 9.4 |
| 57 ACUSTICAL INSUL | 9.5 |
| 58 GYPSUM BOARD | 9.6 |
| 59 ALUSE RESISTANT GYPSUM BOARD | 9.7 |
| 60 PRECAST CONC COL | 9.8 |
| 61 WATER RESISTANT GYPSUM BOARD | 9.9 |
| 62 PRECAST CONC WALL PANEL | 9.10 |
| 63 GYPSUM BOARD DOUBLE TEE | 9.11 |
| 64 CONC SPLASH BLOCK | 9.12 |
| 65 1" WOOD CONC | 9.13 |
| 66 REINFORCING BAR | 9.14 |
| 67 WELDED WIRE FABRIC | 9.15 |
| 68 FPM/LED JOINT FILLER | 9.16 |
| 69 WATERSTOP | 9.17 |
| 70 CMU-SOLID UNIT | 9.18 |
| 71 CMU-GROUTED SOLID | 9.19 |
| 72 CMU-SAND FILLED | 9.20 |
| 73 FACE BRICK | 9.21 |
| 74 GASS BLOCK | 9.22 |
| 75 GROUT FILL | 9.23 |
| 76 MASONRY ANCHOR | 9.24 |
| 77 DONUTAL ANCHOR | 9.25 |
| 78 MASONRY FLASING | 9.26 |
| 79 WEP SYSTEM | 9.27 |
| 80 SEM RIGID INSUL | 9.28 |
| 81 NON-ASPHALTIC FIBERGLASS | 9.29 |
| 82 CONC POWER COLLECTION SYSTEM | 9.30 |
| 83 STEEL COLUMN | 9.31 |
| 84 STEEL BEAM | 9.32 |
| 85 STEEL JOIST | 9.33 |
| 86 STEEL ANGLE | 9.34 |
| 87 WELD PLATE | 9.35 |
| 88 STEEL ROOF DECK | 9.36 |
| 89 STEEL ACUSTICAL ROOF DECK | 9.37 |
| 90 CORRUGATED METAL FORMING | 9.38 |
| 91 STRUCTURAL STUD/ RIB | 9.39 |
| 92 COLD-FORMED METAL FRAMING | 9.40 |
| 93 CONC FLEED STEEL PAN STAR TREAD & RISER | 9.41 |
| 94 PRE-MANUFACTURED STEEL STAR SYSTEM | 9.42 |
| 95 ABRASIVE STAR NOSING | 9.43 |
| 96 STEEL RAILING | 9.44 |
| 97 SLUMP PAN | 9.45 |
| 98 DRWING | 9.46 |
| 99 CHECKERED PLATE | 9.47 |
| 100 STEEL COL COVER | 9.48 |
| 101 EXP JOINT COVER | 9.49 |
| 102 BOLARD POST | 9.50 |
| 103 WOOD FRAMING | 10.1 |
| 104 WOOD STUD/ JOIST | 10.2 |
| 105 WOOD BLOCKING | 10.3 |
| 106 WOOD FURNISH | 10.4 |
| 107 WOOD MULER | 10.5 |
| 108 WOOD SHM | 10.6 |
| 109 WOOD TRUSS | 10.7 |
| 110 GLED LAMINATED TIMBER | 10.8 |
| 111 LAMINATED VENEER LUMBER | 10.9 |
| 112 PLYWOOD SHEATHING | 10.10 |
| 113 ORIENTED STRAND BOARD SHEATHING | 10.11 |
| 114 PARTICLE BOARD | 10.12 |
| 115 TEMPERED HORIZONTAL BOARD | 10.13 |
| 116 PLASTIC LAMINATE | 10.14 |
| 117 WOOD CURB | 10.15 |
| 118 WOOD FLOORING | 10.16 |
| 119 WOOD CEILING | 10.17 |
| 120 WOOD HANDRAIL | 10.18 |
| 121 WOOD TOW | 10.19 |
| 122 WOOD SHELF | 10.20 |
| 123 DAMPROOFING | 11.1 |
| 124 SELF-ADHERED SHEET MEMBRANE | 11.2 |
| 125 FLUID APPLIED WATERPROOFING | 11.3 |
| 126 WATER REPELLER/ GRAFFITI CONTROL | 11.4 |
| 127 RIGID INSULATION | 11.5 |
| 128 TAPERED INSUL | 11.6 |
| 129 BATT INSULATION | 11.7 |
| 130 BLANKET INSULATION | 11.8 |
| 131 LOOSE FILL INSUL | 11.9 |
| 132 FOAMED INSULATION | 11.10 |
| 133 BLANK FIBERGLASS (DUCT WORK) | 11.11 |
| 134 W/BLINDING PANEL | 11.12 |
| 135 P/IN W/BLINDING | 11.13 |
| 136 WOOD SING | 11.14 |
| 137 FIBERGLASS SHINGLES | 11.15 |
| 138 P/IN W/BLINDING | 11.16 |
| 139 P/IN W/BLINDING | 11.17 |
| 140 MEMBRANE ROOFING | 11.18 |
| 141 BUILT-UP ROOFING UNDERLAYMENT | 11.19 |
| 142 SELF-ADHERED UNDERLAYMENT | 11.20 |
| 143 2" FURRING | 11.21 |
| 144 EXT DECK COATING | 11.22 |
| 145 ROOF WALKWAY PAVR | 11.23 |
| 146 ROOF WALKWAY PADS | 11.24 |
| 147 CANT STRIP | 11.25 |
| 148 BASE FLASHING | 11.26 |
| 149 FLEXIBLE FLASHING | 11.27 |
| 150 W/BLINDING | 11.28 |
| 151 W/BLINDING | 11.29 |
| 152 W/BLINDING | 11.30 |
| 153 W/BLINDING | 11.31 |
| 154 W/BLINDING | 11.32 |
| 155 W/BLINDING | 11.33 |
| 156 W/BLINDING | 11.34 |
| 157 W/BLINDING | 11.35 |
| 158 W/BLINDING | 11.36 |
| 159 W/BLINDING | 11.37 |
| 160 W/BLINDING | 11.38 |
| 161 W/BLINDING | 11.39 |
| 162 W/BLINDING | 11.40 |
| 163 W/BLINDING | 11.41 |
| 164 W/BLINDING | 11.42 |
| 165 W/BLINDING | 11.43 |
| 166 W/BLINDING | 11.44 |
| 167 W/BLINDING | 11.45 |
| 168 W/BLINDING | 11.46 |
| 169 W/BLINDING | 11.47 |
| 170 W/BLINDING | 11.48 |
| 171 W/BLINDING | 11.49 |
| 172 W/BLINDING | 11.50 |
| 173 W/BLINDING | 11.51 |
| 174 W/BLINDING | 11.52 |
| 175 W/BLINDING | 11.53 |
| 176 W/BLINDING | 11.54 |
| 177 W/BLINDING | 11.55 |
| 178 W/BLINDING | 11.56 |
| 179 W/BLINDING | 11.57 |
| 180 W/BLINDING | 11.58 |
| 181 W/BLINDING | 11.59 |
| 182 W/BLINDING | 11.60 |
| 183 W/BLINDING | 11.61 |
| 184 W/BLINDING | 11.62 |
| 185 W/BLINDING | 11.63 |
| 186 W/BLINDING | 11.64 |
| 187 W/BLINDING | 11.65 |
| 188 W/BLINDING | 11.66 |
| 189 W/BLINDING | 11.67 |
| 190 W/BLINDING | 11.68 |
| 191 W/BLINDING | 11.69 |
| 192 W/BLINDING | 11.70 |
| 193 W/BLINDING | 11.71 |
| 194 W/BLINDING | 11.72 |
| 195 W/BLINDING | 11.73 |
| 196 W/BLINDING | 11.74 |
| 197 W/BLINDING | 11.75 |
| 198 W/BLINDING | 11.76 |
| 199 W/BLINDING | 11.77 |
| 200 W/BLINDING | 11.78 |
| 201 W/BLINDING | 11.79 |
| 202 W/BLINDING | 11.80 |
| 203 W/BLINDING | 11.81 |
| 204 W/BLINDING | 11.82 |
| 205 W/BLINDING | 11.83 |
| 206 W/BLINDING | 11.84 |
| 207 W/BLINDING | 11.85 |
| 208 W/BLINDING | 11.86 |
| 209 W/BLINDING | 11.87 |
| 210 W/BLINDING | 11.88 |
| 211 W/BLINDING | 11.89 |
| 212 W/BLINDING | 11.90 |
| 213 W/BLINDING | 11.91 |
| 214 W/BLINDING | 11.92 |
| 215 W/BLINDING | 11.93 |
| 216 W/BLINDING | 11.94 |
| 217 W/BLINDING | 11.95 |
| 218 W/BLINDING | 11.96 |
| 219 W/BLINDING | 11.97 |
| 220 W/BLINDING | 11.98 |
| 221 W/BLINDING | 11.99 |
| 222 W/BLINDING | 12.00 |

10 First Floor Plan - Bid Alternate
 Scale: 1/16" = 1'-0"

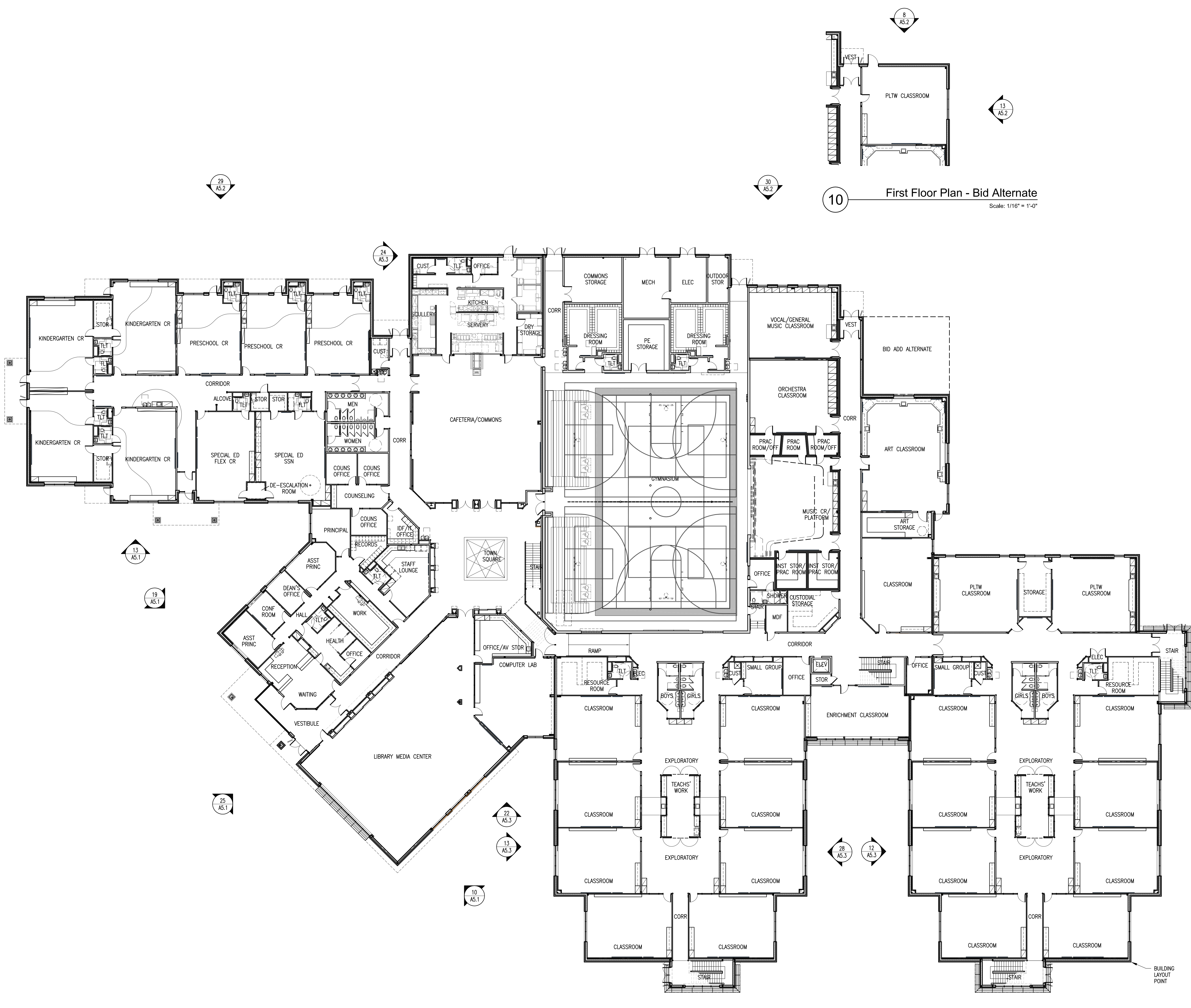

New Widefield PK-8 School
 11060 Fontaine Blvd., Widefield, CO
 Widefield School District 3
 1820 Main Street
 Colorado Springs, CO 80911



Development Plan

Drawn: _____ Production: _____
 Checked: _____
 Issued: 15 May 2018
 Revised: _____

Area Key Plan

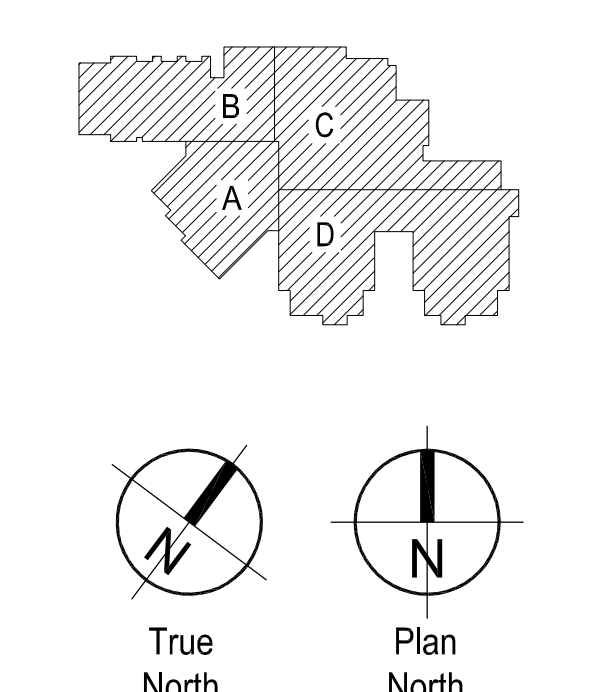

Overall First Floor Plan

A1.1

Overall First Floor Plan
 Scale: 1/16" = 1'-0"

NOTE: THE KEYNOTE REFERENCE NUMBERS SHOWN ABOVE MAY OR MAY NOT CORRESPOND TO SPECIFICATION SECTIONS IN THE PROJECT MANUAL.

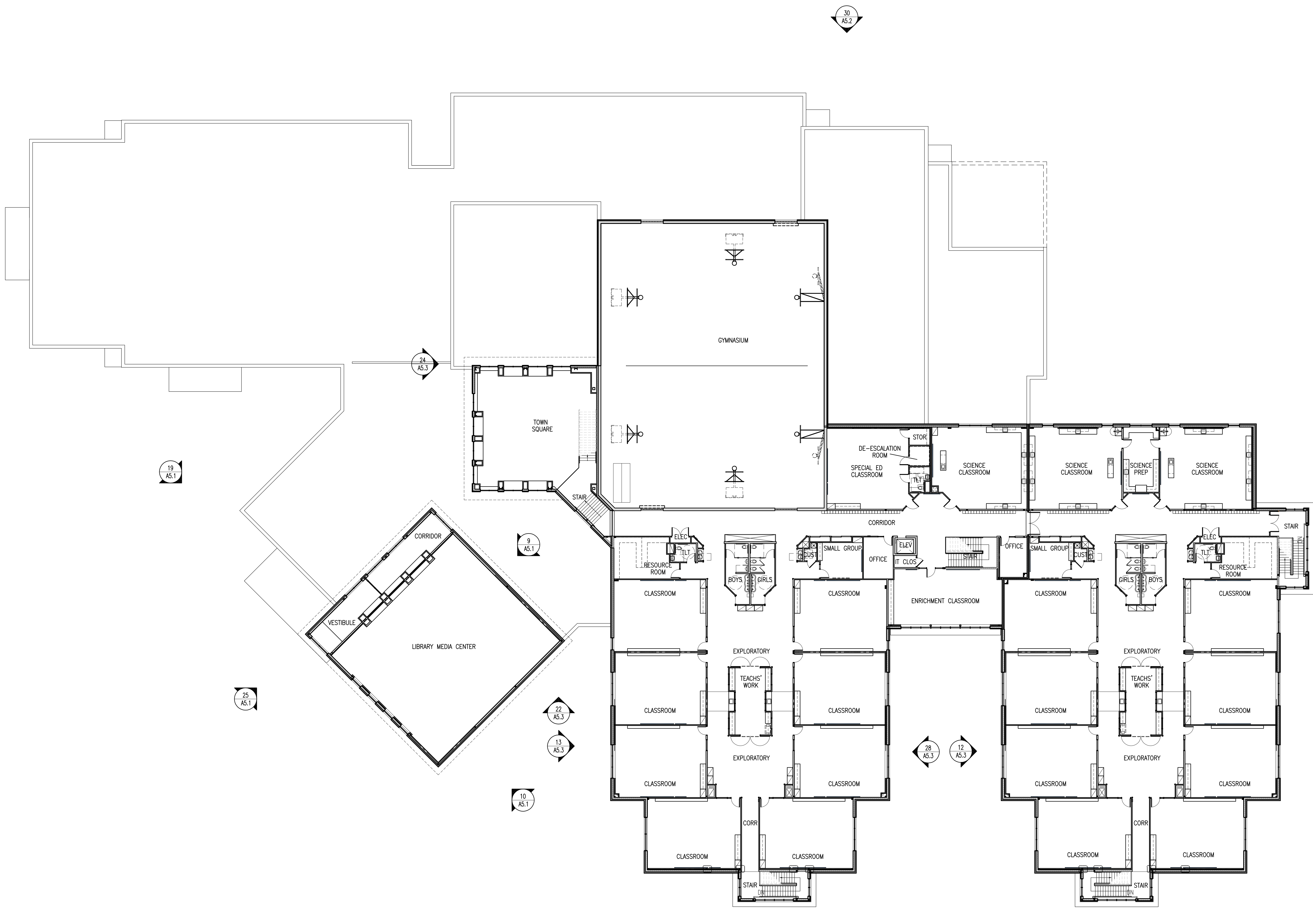

Key Notes List

- 2.1 DRILLED CONC PIER 8.1 HW FRAME
- 2.2 BOPFILL 8.2 HW DOOR
- 2.3 FREE-DRAINING 8.3 HW FIXED PANEL
- 2.4 GRANULAR BACKFILL 8.4 HW WINDOW
- 2.5 COMPACTED SURFACE 8.5 HW STOP
- 2.6 ASPHALTIC CONC COURSE 8.6 HW DEFLECTION CHANNEL
- 2.7 ASPHALTIC CONC PAVING 8.7 HW FRAME ANCHOR
- 2.8 CONCRETE PAVING 8.8 HW SHIP-SILL WOOD FRAME
- 2.9 CONC WALK 8.9 WOOD FRAME
- 2.10 BRICK PAVEMENT 8.10 WOOD DOOR
- 2.11 TENS COURT SURFACING 8.11 WOOD FIXED PANEL
- 2.12 TROCK SURFACING 8.12 WOOD WINDOW
- 2.13 BASEBALL FIELD SURFACING 8.13 WOOD STOP
- 2.14 CONC CURB & CUTTER 8.14 ALUM STOREFRONT FRAMING
- 2.15 ASPHALT CURB 8.15 ALUM CURTAIN WALL FRAMING
- 2.16 MANGROVE TIMBER 8.16 ALUM FRAME
- 2.17 CHAIN LINK FENCE 8.17 ALUM DOOR
- 2.18 CHAIN LINK GATE 8.18 ALUM WINDOW
- 2.19 BACKSTOP 8.19 ALUM STOP
- 2.20 MASONRY RETAINING WALL SYSTEM 8.20 ALUM DEFLECTION CHANNEL
- 2.21 TREE GRATE 8.21 ALUM SH-SIL
- 2.22 FILTER FABRIC 8.22 ALUM SILL FLG
- 2.23 PERFORATED DRAIN PIPE 8.23 ALUM THRESHOLD
- 2.24 UNPERFORATED DRAIN PIPE 8.24 FLOOR ACCESS DR
- 2.25 TRENCH DRAIN 8.25 OVERHEAD COILING DOOR
- 2.26 FRENCH DRAIN 8.26 OVERHEAD COILING GRILLE
- 2.27 CONC CHANNEL 8.27 SLIDING GLASS DR
- 2.28 INLET 8.28 SCREEN DOOR
- 2.29 MANHOLE 8.29 SHOWER DOOR
- 2.30 CONC HEAD WALL 8.30 DOOR LOUVER
- 2.31 CONC PIPE FLARED END SECTION 8.31 GLAZING
- 3.1 CONC FOUNDATION 9.1 PORTLAND CEMENT PLASTER
- 3.2 CONC GRADE BEAM 9.2 ACUSTICAL PLASTER
- 3.3 CONC SLAB 9.3 VENEER PLASTER
- 3.4 UNDERSLAB GRAVEL BED 9.4 COAT STUCCO
- 3.5 UNDERSLAB VAPOR BARRIER 9.5 PORTLAND CEMENT STUCCO
- 3.6 UNDERSLAB 9.6 DRYWALL STUD
- 3.7 CONCRETE COLUMN 9.7 ACUSTICAL INSUL OPSUM BOARD
- 3.8 CONCRETE BEAM 9.8 OPSUM BOARD
- 3.9 CONC WALL 9.9 ABUSE RESISTANT OPSUM BOARD
- 3.10 PRECAST CONC COL BEAM 9.10 WATER RESISTANT OPSUM BOARD
- 3.11 PRECAST CONC BEAM 9.11 OPSUM SHEATHING WALL PANEL
- 3.12 PRECAST CONC WALL PANEL 9.12 SHAPFWALL SYSTEM
- 3.13 PRECAST CONC DOUBLE TEE 9.13 SHAPFWALL SYSTEM CEILING
- 3.14 CONC SPLASH BLOCK 9.14 SUSPENDED CEILING SYSTEM
- 3.15 LT WEIGHT CONC 9.15 ACUSTICAL TILE
- 3.16 REINFORCING BAR 9.16 QUARRY TILE
- 3.17 WELDED WIRE FABRIC 9.17 QUARRY TILE BASE
- 3.18 PREWOLDED JOINT FILLER 9.18 CERAMIC TILE
- 3.19 WATERSTOP 9.19 CERAMIC TILE
- 4.1 CMU 9.20 WOOD FLOOR
- 4.2 CMU-SOLID UNIT 9.21 WOOD FLOOR
- 4.3 CMU-GROUTED SOLID 9.22 VAPOR BARRIER FLOORING
- 4.4 CMU-SAND FILLED TILE 9.23 VAPOR BARRIER FLOORING
- 4.5 CMU-ACUSTICAL FLOORING 9.24 VINYL COMPOSITION TILE
- 4.6 BOND BEAM 9.25 SHEET VINYL FLOORING
- 4.7 FACE BRICK 9.26 SEAMLESS TROMBELED FLOORING
- 4.8 GASS BLOCK 9.27 CARPET
- 4.9 GROUT FILL 9.28 RUBBER BASE
- 4.10 REINFORCING MASONRY 9.29 RUBBER TREADS & RISERS
- 4.11 MASONRY ANCHOR 9.30 RUBBER STAR SHIRT
- 4.12 DOWEL ANCHOR 9.31 WALL WALL COVERING
- 4.13 MASONRY VENEER 9.32 ACUSTICAL WALL PANEL
- 4.14 MASONRY FLASHING 9.33 NON-SLICK WALL PANEL
- 4.15 WEEP SYSTEM 9.34 PAINT
- 4.16 SIMI REIN INSUL PANEL 10.1 METAL TOILET
- 4.17 NON-ASPHALTIC FIBERGLASS 10.2 PARTITION
- 4.18 CONC POWER COLLECTION SYSTEM 10.3 BRIML SCREEN
- 5.1 STEEL COLUMN 10.4 SHOWER COMPARTMENT
- 5.2 STEEL BEAM 10.5 CURBULE TRACK & CURTAIN
- 5.3 STEEL JOIST 10.6 METAL WALL LOUVER
- 5.4 STEEL ANGLE 10.7 RADIATOR
- 5.5 WELD PLATE 10.8 INTERIOR SIGNAGE
- 5.6 STEEL ROOF DECK 10.9 LOCKER
- 5.7 STEEL ACUSTICAL ROOF DECK 10.10 FIRE EXTINGUISHER CABINET
- 5.8 CORRUGATED METAL FORMING 10.11 FIRE EXTINGUISHER BRACKET
- 5.9 STRUCTURAL STUD/FRAMING 10.12 WIRE MESH PARTITION
- 5.10 COUL-FORMED METAL FRAMING 10.13 WIRE MESH DOOR
- 5.11 STEEL LADDER 10.14 FOLDING GATE
- 5.12 CONC FILLED STEEL PAN STAR TREAD & RISER 10.15 DEMOUNTABLE PARTITION
- 5.13 PRE-MANUFACTURED STEEL STAR SYSTEM 10.16 FOLDING PANEL PARTITION
- 5.14 ABRASIVE STAR NOSING 10.17 ACCORDION FLOORING
- 5.15 STEEL RAILING 10.18 MIL STORAGE INF
- 5.16 STEEL RAILING 10.19 ROLLING STORAGE INF
- 5.17 SLUMP PAN 10.20 BACKPACK HOOK
- 5.18 GRATING 11.1 PLATFORM CURTAIN
- 5.19 CHECKERED PLATE 11.2 BACKDROP
- 5.20 STEEL COL COVER 11.3 PROJECTION SCREEN
- 5.21 EXP JOINT COVER 11.4 TV/MONITOR/PCR MOUNTING BRACKET
- 5.22 BOLLARD POST 11.5 MAT MOVER
- 6.1 WOOD FRAMING 11.6 SCHEDULED BASKETBALL
- 6.2 WOOD STUD/JOIST 11.7 BASKETBALL BACKSTOP
- 6.3 WOOD BLOCKING 11.8 DIM DIMMER
- 6.4 WOOD FURNISHING 11.9 CURTAIN
- 6.5 WOOD MULER 11.10 DIM FLOOR
- 6.6 WOOD SHIM 11.11 CERAMIC KILN
- 6.7 WOOD TRUSS 11.12 FLAMMABLE STORAGE CABINET
- 6.8 GLED LAMINATED TIMBER 11.13 VENTED ACID
- 6.9 LAMINATED VENEER LUMBER 11.14 STORAGE CABINET
- 6.10 PLYWOOD SHEATHING 12.1 PLASTIC LAMINATE COUNTERTOP
- 6.11 ORIENTED STRAND BOARD SHEATHING 12.2 KEYBOARD TRAY
- 6.12 PARTICLE BOARD 12.3 ARTICULATING KEYBOARD TRAY
- 6.13 TEMPERED HORIZONTAL BOARD 12.4 FENCIL DRAWER
- 6.14 PLASTIC LAMINATE 12.5 CASEWORK LOCK
- 6.15 WOOD CURB 12.6 BACKSPLASH
- 6.16 WOOD FLOORING 12.7 EPOXY RESIN COUNTERTOP
- 6.17 WOOD CEILING 12.8 EPOXY RESIN SINK
- 6.18 WOOD HANDRAIL 12.9 SIGNARY CASE
- 6.20 WOOD SHELF 12.10 FLOOR MAT
- 7.1 DAMPROOFING 12.11 FLOOR MAT FRAME
- 7.2 SELF-ADHERED SHEET MEMBRANE 12.12 WINDOW BLINDS
- 7.3 FLUID APPLIED WATERPROOFING 12.13 SUN CONTROL SHADE
- 7.4 WATER REPELLER/GRAFFITI CONTROL 12.14 ALUMINUM SEATING
- 7.5 ROOF INSULATION 12.15 DIM BLEACHERS
- 7.6 TAPERED INSUL 12.16 TELESCOPING DIM BLEACHERS
- 7.7 BATT INSULATION 13.1 PORTABLE GYM BLEACHERS
- 7.8 BLANKET INSULATION 13.2 EXT BLEACHERS
- 7.9 LOOSE FILL INSUL 14.1 ELEVATOR
- 7.10 FOAMED INSULATION 14.2 WHEELCHAIR LIFT
- 7.11 BLANK FIBERGLASS (DUCT WORK) 14.3 ELEVATOR
- 7.12 WTL BLINDING PANEL 15.1 PLUMBING PIPING
- 7.13 PREN WTL SIDING 15.2 GAS PIPING
- 7.14 WOOD SIDING 15.3 FIRE SPRINKLER PIPING
- 7.15 FIBERGLASS SHINGLES 15.4 FIRE SPRINKLER HEAD
- 7.16 PREN WTL ROOFING 15.5 EXH HOOD
- 7.17 PREN WTL SOFFIT 15.6 MECH DUCTWORK
- 7.18 SINGLE-MEMBRANE ROOFING 15.7 MECH RTU
- 7.19 BUILT-UP ROOFING 15.8 ROOF EXH FAN
- 7.20 UNDERLAMENT 15.9 ROOF EXH VENT
- 7.21 SELF-ADHERED UNDERLAMENT 15.10 ROOF VENTILATOR
- 7.22 2" FURRING 15.11 BOILER STACK & JOINT CAP
- 7.23 EXT DECK COATING 15.12 FLE & VENT CAP
- 7.24 ROOF WALKWAY PAVEMENT 16.1 ELEC CONDUIT
- 7.25 ROOF WALKWAY PADS 16.2 ELEC OUTLET
- 7.26 CANT STRIP 16.3 LIGHT FIXTURE
- 7.27 BASE FLASHING 16.4 ELEC/ LIGHT SWITCH
- 7.28 FLEXIBLE FLASHING 16.5 ELEC JUNCTION BOX
- 7.29 MTL FLASHING 16.6 EXIT LIGHT
- 7.30 MTL RESLET 16.7 HORN
- 7.31 MTL SPRING FLG 16.8 STROBE
- 7.32 MTL COUNTER FLG 16.9 ALARM STATION
- 7.33 MTL STEP FLASHING 16.10 DOOR ACTUATOR
- 7.34 MTL CRICKET FLG 16.11 MASTER CLOCK
- 7.35 MTL DRAVE STRIP 16.12 FIRE ALARM CONTROL PANEL
- 7.36 PAINTED MTL WALL CP 16.13 FIRE ALARM DRIVING & ANNUNCIATION PANEL
- 7.37 PREN MTL WALL CP 17.1 COMMUNICATIONS CONDUIT/ WIRING
- 7.38 MTL GLEAT 17.2 COMMUNICATIONS OUTLET
- 7.39 MTL OVERFLOW SCUPPER 17.3 COMMUNICATIONS EQUIPMENT
- 7.40 MTL GUTTER 17.4 SECURITY SYSTEM
- 7.41 MTL DOWNSPOUT 17.5 WEATHER RESISTIVE BARRIER SYSTEM
- 7.42 MTL EQUIP CURB 17.6 SECURITY MONITOR
- 7.43 SLOUGHT 17.7 COMMUNICATIONS CONDUIT/ WIRING
- 7.44 ROOF ACCESS HATCH 17.8 SECURITY CAMERA
- 7.45 SMOKE VENT 17.9 SECURITY CAMERA
- 7.46 SMOKE GUARD 17.10 SECURITY CAMERA
- 7.47 CONCRETE/STUCCO FIREPROOFING 17.11 SECURITY CAMERA
- 7.48 FIRESTOP SYSTEM 17.12 SECURITY CAMERA
- 7.49 FIRE RATED JOINT SEALANT ASSEMBLY 17.13 SECURITY CAMERA
- 7.50 MTL EXP JOINT FLG & BELLOWS 17.14 SECURITY CAMERA
- 7.51 COMPRESSION SEAL 17.15 SECURITY CAMERA
- 7.52 JOINT SEALANT 17.16 SECURITY CAMERA
- 7.53 JOINT BACKING MATERIAL 17.17 SECURITY CAMERA
- 7.54 MTL SCUPPER TO CONDUCTOR HEAD & IS 17.18 SECURITY CAMERA
- 7.55 WEATHER RESISTIVE BARRIER SYSTEM 17.19 SECURITY CAMERA



Development Plan

Drawn: _____ Production _____
 Checked: _____
 Issued: 15 May 2018
 Revised: _____

Area Key Plan

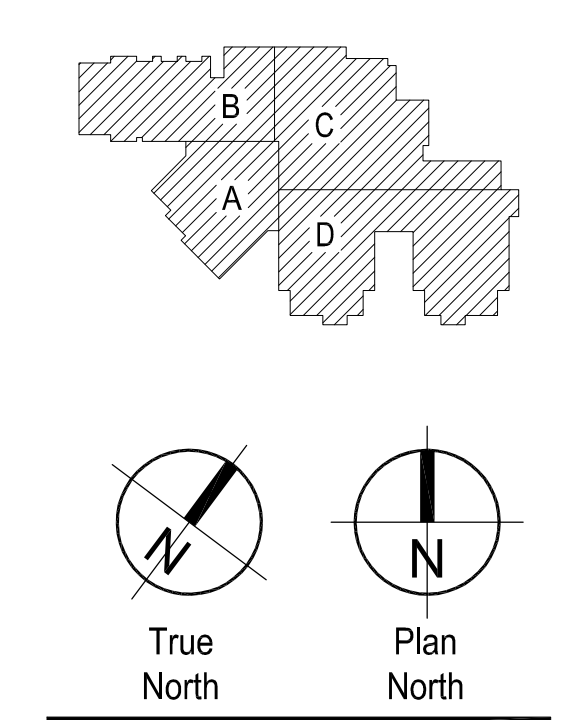

Overall Second Floor Plan

A1.2

Project No. 17.001
 The LKA Partners Incorporated

Overall Second Floor Plan

Scale: 1/16" = 1'-0"

NOTE: THE KEYNOTE REFERENCE NUMBERS SHOWN ABOVE MAY OR MAY NOT CORRESPOND TO SPECIFICATION SECTIONS IN THE PROJECT MANUAL.