

RE-ZONE EXHIBIT

A RE-ZONE OF LOT 10, BLOCK B, AMENDED PLAT OF SPRING CREST
FROM RR-5 TO RR-2.5
LOCATED IN A PORTION OF THE NORTHWEST QUARTER OF SECTION 28,
TOWNSHIP 12 SOUTH, RANGE 66 WEST OF THE 6TH P.M.,
EL PASO COUNTY, COLORADO

PETITIONER / OWNER: The Glenn W. Hunsinger and Mary V. Hunsinger Trust, dated August 14, 1997.

LEGAL DESCRIPTION: Lot 10, Block B, Amended Filing of Spring Crest, County of El Paso, State of Colorado.

Together with that portion of vacated Otero Avenue adjoining subject property according to Resolution recorded February 15, 1972 in Book 2467 at Page 843.

Site Address: 10140 Otero Ave.

Hunsinger Development Corporation
Mailing Address: 4406 College Park Ct, Colorado Springs Co. 80918

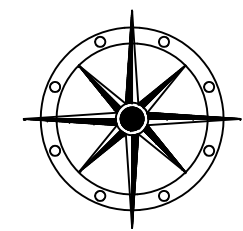
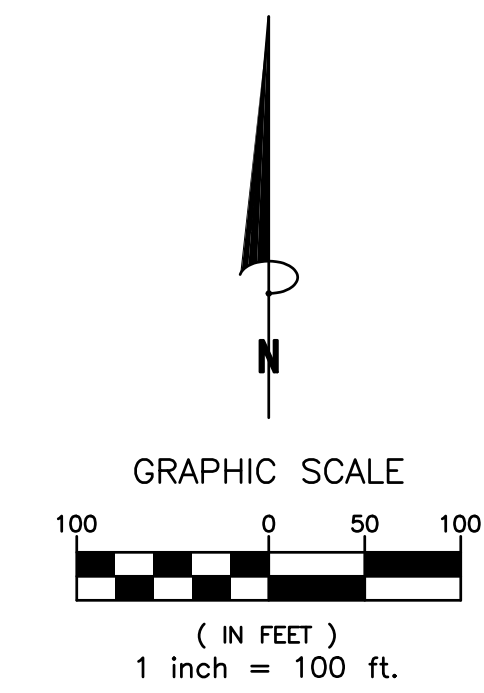
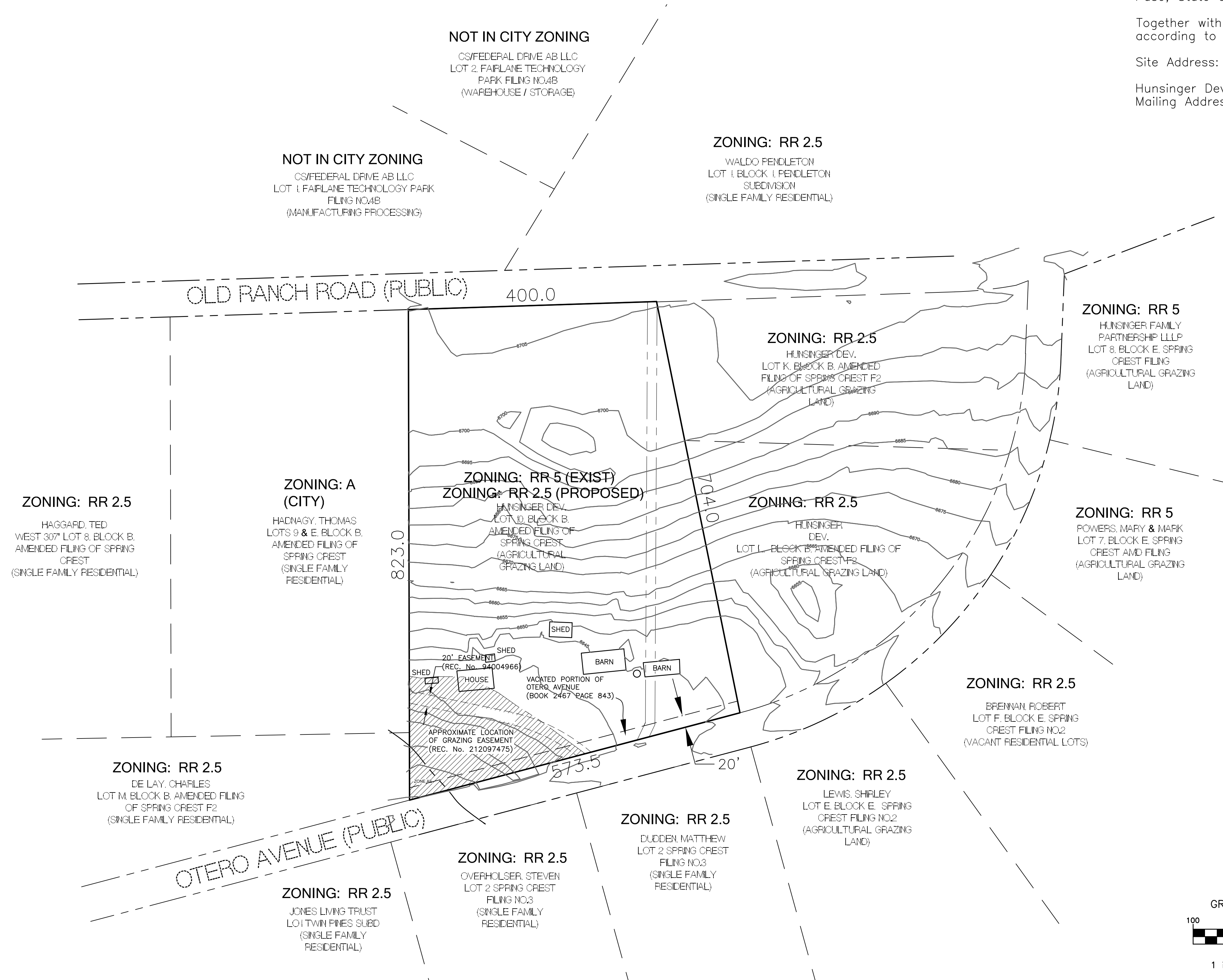

COMPASS SURVEYING & MAPPING, LLC
721 SOUTH 23RD STREET, SUITE B
COLORADO SPRINGS, CO 80904
719-354-4120
WWW.CSAMLCC.COM

REVISIONS:	

PROJECT No. 18029
SEPTEMBER 10, 2018
SHEET 1 OF 1