

EXHIBIT A

CLOVERLEAF METROPOLITAN DISTRICT

PROPERTY DESCRIPTION

A PARCEL OF LAND BEING A PORTION OF TRACT B, WOODMOOR PLACER RECORDED IN BOOK U-2 AT PAGE 66 IN THE RECORDS OF THE EL PASO COUNTY CLERK AND RECORDER, LOCATED IN THE NORTHEAST QUARTER OF SECTION 23 AND THE NORTHWEST QUARTER OF SECTION 24, TOWNSHIP 11 SOUTH, RANGE 67 WEST OF THE 6TH PRINCIPAL MERIDIAN, COUNTY OF EL PASO, STATE OF COLORADO, BEING MORE PARTICULARLY DESCRIBED AS FOLLOWS:

BASIS OF BEARINGS: THE LINE BETWEEN THE 30.00' WITNESS CORNER TO THE CENTER QUARTER CORNER OF SECTION 23, TOWNSHIP 11 SOUTH, RANGE 67 WEST OF THE 6TH PRINCIPAL MERIDIAN MONUMENTED BY A 3-1/4" ALUMINUM CAP STAMPED "PLS 10377 1997 30.00 WC" AND THE 30.0' REFERENCE MONUMENT TO THE EAST QUARTER CORNER OF SAID SECTION 23, MONUMENTED BY A 1-1/2" ALUMINUM CAP STAMPED "LS 2692", SAID LINE BEARING S89°54'49"E AS REFERENCED TO COLORADO STATE PLANE CENTRAL ZONE.

COMMENCING AT 30' REFERENCE MONUMENT TO THE EAST QUARTER CORNER OF SECTION 23, TOWNSHIP 11 SOUTH, RANGE 67 WEST OF THE 6TH PRINCIPAL MERIDIAN;

THENCE N23°36'18"W A DISTANCE OF 971.92 FEET, TO A POINT ON THE SOUTHWESTERLY LINE OF TRACT B, WOODMOOR PLACER RECORDED IN BOOK U-2 AT PAGE 66 IN THE RECORDS OF THE EL PASO COUNTY CLERK AND RECORDER;

THENCE ON SAID SOUTHWESTERLY LINE, N47°53'03"W A DISTANCE OF 244.83 FEET, TO THE SOUTHWESTERLY CORNER OF TRACT H, WOODMOOR GREENS PLAT RECORDED IN BOOK U-2 AT PAGE 51;

THENCE ON THE PERIMETER OF SAID TRACT H, THE FOLLOWING THREE (3) COURSES:

1. N33°23'09"W A DISTANCE OF 130.11 FEET, TO A POINT OF NON-TANGENT CURVE, ON THE SOUTHERLY RIGHT-OF-WAY LINE OF LEGGINS WAY;
2. ON SAID SOUTHERLY RIGHT-OF-WAY LINE, ON THE ARC OF A CURVE TO THE RIGHT WHOSE CENTER BEARS S33°24'06"E, HAVING A RADIUS OF 300.00 FEET, A CENTRAL ANGLE OF 15°37'05" AND AN ARC LENGTH OF 81.78 FEET, TO A POINT OF NON-TANGENT;

3. S52°28'59"E A DISTANCE OF 196.68 FEET, TO A POINT ON THE WESTERLY LINE OF SAID TRACT B, WOODMOOR PLACER;

THENCE ON SAID WESTERLY LINE, THE FOLLOWING FIVE (5) COURSES:

1. N81°20'01"E A DISTANCE OF 130.03 FEET;
2. N26°20'33"E A DISTANCE OF 511.07 FEET;
3. N52°03'56"E A DISTANCE OF 451.83 FEET;
4. N17°03'30"W A DISTANCE OF 222.24 FEET;
5. N07°26'50"W A DISTANCE OF 104.67 FEET, TO A POINT ON THE NORTHERLY LINE OF THAT PROPERTY DESCRIBED IN THE TRUSTEE'S DEED RECORDED UNDER RECEPTION NO. 211111394;

THENCE ON SAID NORTHERLY LINE, N84°15'58"E A DISTANCE OF 126.43 FEET;

THENCE DEPARTING SAID NORTHERLY LINE, THE FOLLOWING TWO (2) COURSES:

1. N84°03'34"E A DISTANCE OF 224.55 FEET;
2. S05°52'43"E A DISTANCE OF 936.00 FEET, TO A POINT ON THE EASTERLY LINE OF SAID PROPERTY DESCRIBED IN THE TRUSTEE'S DEED;

THENCE ON SAID EASTERLY LINE, THE FOLLOWING TWO (2) COURSES:

1. S52°15'31"E A DISTANCE OF 279.39 FEET, TO A POINT OF CURVE;
2. ON THE ARC OF A CURVE TO THE RIGHT, HAVING A RADIUS OF 570.00 FEET, A CENTRAL ANGLE OF 01°22'45" AND AN ARC LENGTH OF 13.72 FEET, TO A POINT OF NON-TANGENT;

THENCE DEPARTING SAID EASTERLY LINE, THE FOLLOWING FIVE (5) COURSES:

1. N28°37'11"E A DISTANCE OF 67.40 FEET, TO A POINT OF CURVE;
2. ON THE ARC OF A CURVE TO THE RIGHT, HAVING A RADIUS OF 345.00 FEET, A CENTRAL ANGLE OF 26°50'54" AND AN ARC LENGTH OF 161.66 FEET, TO A POINT OF NON-TANGENT;
3. S34°31'56"E A DISTANCE OF 115.00 FEET, TO A POINT OF NON-TANGENT CURVE;
4. ON THE ARC OF A CURVE TO THE RIGHT WHOSE CENTER BEARS S34°31'56"E, HAVING A RADIUS OF 230.00 FEET, A CENTRAL ANGLE OF 19°25'04" AND AN ARC LENGTH OF 77.95 FEET, TO A POINT OF TANGENT;

5. N74°53'09"E A DISTANCE OF 8.95 FEET, TO A POINT ON THE WESTERLY RIGHT-OF-WAY LINE OF CLOVERLEAF ROAD, SAID POINT BEING A POINT OF NON-TANGENT CURVE;

THENCE ON SAID WESTERLY RIGHT-OF-WAY LINE, THE FOLLOWING FIVE (5) COURSES:

1. ON THE ARC OF A CURVE TO THE LEFT WHOSE CENTER BEARS N80°18'27"E, HAVING A RADIUS OF 410.00 FEET, A CENTRAL ANGLE OF 41°13'01" AND AN ARC LENGTH OF 294.94 FEET, TO A POINT OF NON-TANGENT;
2. S50°58'07"E A DISTANCE OF 104.84 FEET, TO A POINT OF NON-TANGENT CURVE;
3. ON THE ARC OF A CURVE TO THE RIGHT WHOSE CENTER BEARS S39°04'09"W, HAVING A RADIUS OF 269.73 FEET, A CENTRAL ANGLE OF 95°15'09" AND AN ARC LENGTH OF 448.43 FEET, TO A POINT OF NON-TANGENT;
4. S44°20'00"W A DISTANCE OF 278.41 FEET, TO A POINT OF NON-TANGENT CURVE;
5. ON THE ARC OF A CURVE TO THE LEFT WHOSE CENTER BEARS S45°13'59"E, HAVING A RADIUS OF 310.00 FEET, A CENTRAL ANGLE OF 15°03'35" AND AN ARC LENGTH OF 81.48 FEET, TO A POINT ON THE SOUTHWESTERLY LINE OF SAID TRACT B, WOODMOOR PLACER, SAID POINT BEING A POINT OF NON-TANGENT;

THENCE ON SAID SOUTHWESTERLY LINE, THE FOLLOWING THREE (3) COURSES:

1. N61°02'18"W A DISTANCE OF 958.19 FEET;
2. N60°38'25"W A DISTANCE OF 314.83 FEET;
3. N83°12'34"W A DISTANCE OF 466.58 FEET, TO A POINT OF TO THE POINT OF BEGINNING.

CONTAINING A CALCULATED AREA OF 1,621,286 SQUARE FEET OR 37.2196 ACRES.

PROPERTY DESCRIPTION STATEMENT

I, JARROD ADAMS, A PROFESSIONAL LAND SURVEYOR LICENSED IN THE STATE OF COLORADO, DO HEREBY STATE THAT THE ABOVE PROPERTY DESCRIPTION AND ATTACHED EXHIBIT WERE PREPARED UNDER MY RESPONSIBLE CHARGE, AND ON THE BASIS OF MY KNOWLEDGE, INFORMATION AND BELIEF, ARE CORRECT.

JARROD ADAMS, PROFESSIONAL LAND SURVEYOR
COLORADO NO. 38252
FOR AND ON BEHALF OF JR ENGINEERING, LLC



EXHIBIT A

SHEET 5

WOODMOOR GREENS
PLAT BOOK U-2 PAGE 51

NE 1/4 SEC. 23
T11S, R67W, 6TH PM

$\Delta=15^{\circ}37'05''$
 $R=300.00'$
 $L=81.78'$

8' UTILITY AND
DRAINAGE EASEMENT
REC. NO. 863562

S52°28'59"E
196.68'

N81°20'01"E
130.03'

N52°03'56"E
451.83'

TRACT B WOODMOOR PLACER
PLAT BOOK U-2 PAGE 66

TRUSTEE'S DEED
REC. NO. 21111394

NW 1/4 SEC. 24
T11S, R67W, 6TH PM

16' UTILITY AND
DRAINAGE EASEMENT
REC. NO. 869701

16' UTILITY AND
DRAINAGE EASEMENT
REC. NO. 863562

UTILITY EASEMENT
REC. NO. 208043977

8' UTILITY AND
DRAINAGE EASEMENT
REC. NO. 869701

N47°53'03"W
244.83'

POINT OF
BEGINNING

N83°12'34"W 466.58'

WALTERS COMMONS
FILING NO. 1
REC. NO. 205086620

N60°38'25"W
314.83'

N61°02'18"W
958.19'

COVENTRY RIDGE
ESTATES
PLAT BOOK M-3
PAGE 83

N23°36'18"W
971.92'

SHEET 6

160 80 0 160

ORIGINAL SCALE: 1" = 160'

BASIS OF BEARINGS

30.00' WITNESS CORNER
C1/4 CORNER SEC. 23
T.11S, R.67W, 6TH P.M.
RECOVERED 3-1/4" ALUMINUM CAP
STAMPED "RLS 10377 1997 30.00 WC"

S89°54'49"E 2658.92'

POINT OF COMMENCEMENT
30.0' REFERENCE MONUMENT
E1/4 CORNER SEC. 23
T.11S, R.67W, 6TH P.M.
RECOVERED 1-1/2" ALUMINUM CAP
STAMPED "LS 2692"

NOTE: THIS EXHIBIT DOES NOT REPRESENT A MONUMENTED SURVEY. IT IS INTENDED ONLY TO DEPICT THE ATTACHED PROPERTY DESCRIPTION.

CLOVERLEAF METROPOLITAN DISTRICT
CLOVERLEAF
PROJECT NO.: 25186.00
DATE: 06/05/2020

SHEET: 4 OF 6



J-R ENGINEERING

A Westrian Company

Centennial 303-740-9393 • Colorado Springs 719-593-2593
Fort Collins 970-491-9888 • www.jrengineering.com

EXHIBIT A

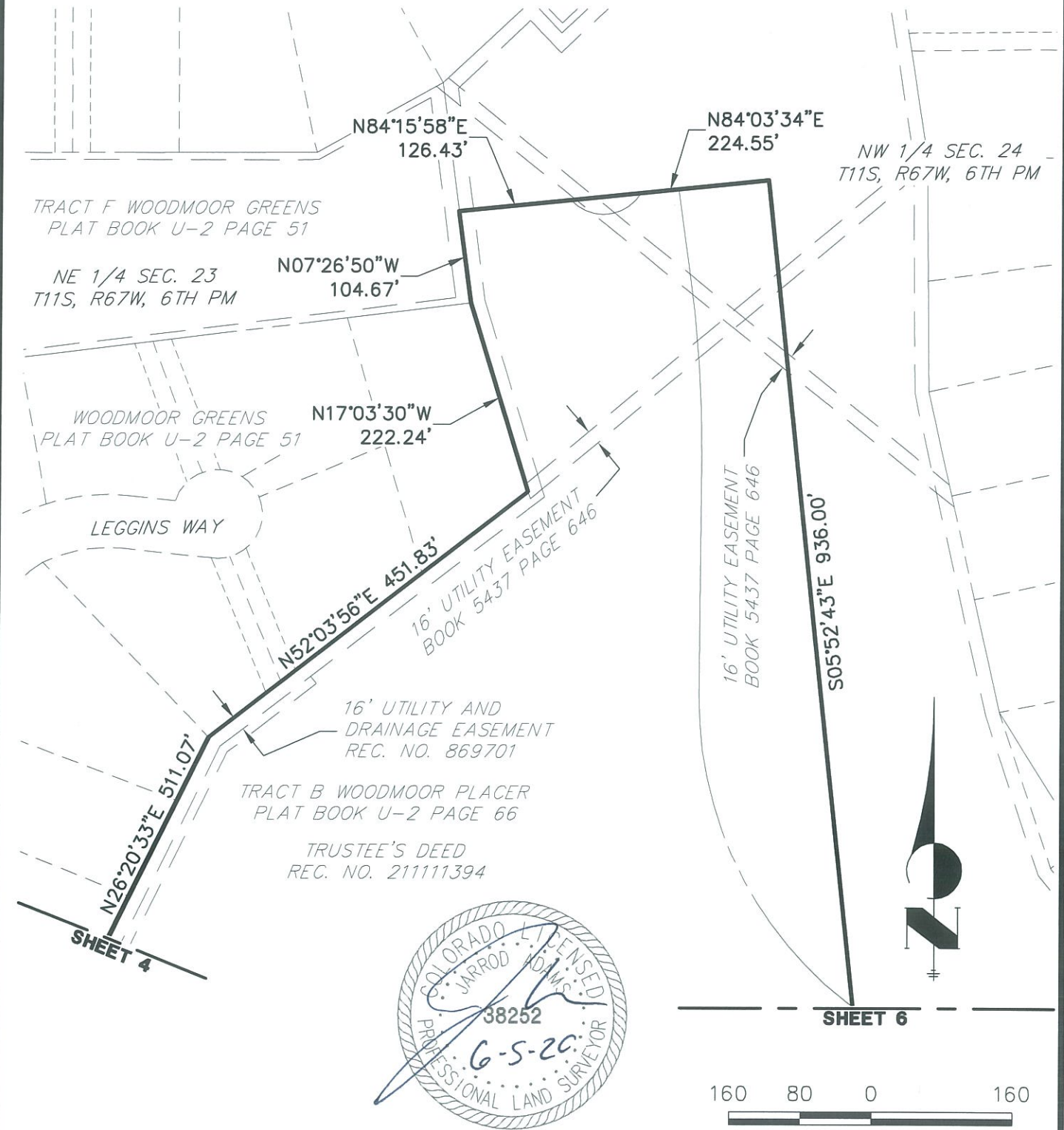

NOTE: THIS EXHIBIT DOES NOT REPRESENT A MONUMENTED SURVEY. IT IS INTENDED ONLY TO DEPICT THE ATTACHED PROPERTY DESCRIPTION.

CLOVERLEAF METROPOLITAN DISTRICT
CLOVERLEAF
PROJECT NO.: 25186.00
DATE: 06/05/2020

SHEET: 5 OF 6



J&R ENGINEERING

A Westrian Company

Centennial 303-740-9393 • Colorado Springs 719-593-2593
Fort Collins 970-491-9888 • www.jrengineering.com

EXHIBIT A

SHEET 5

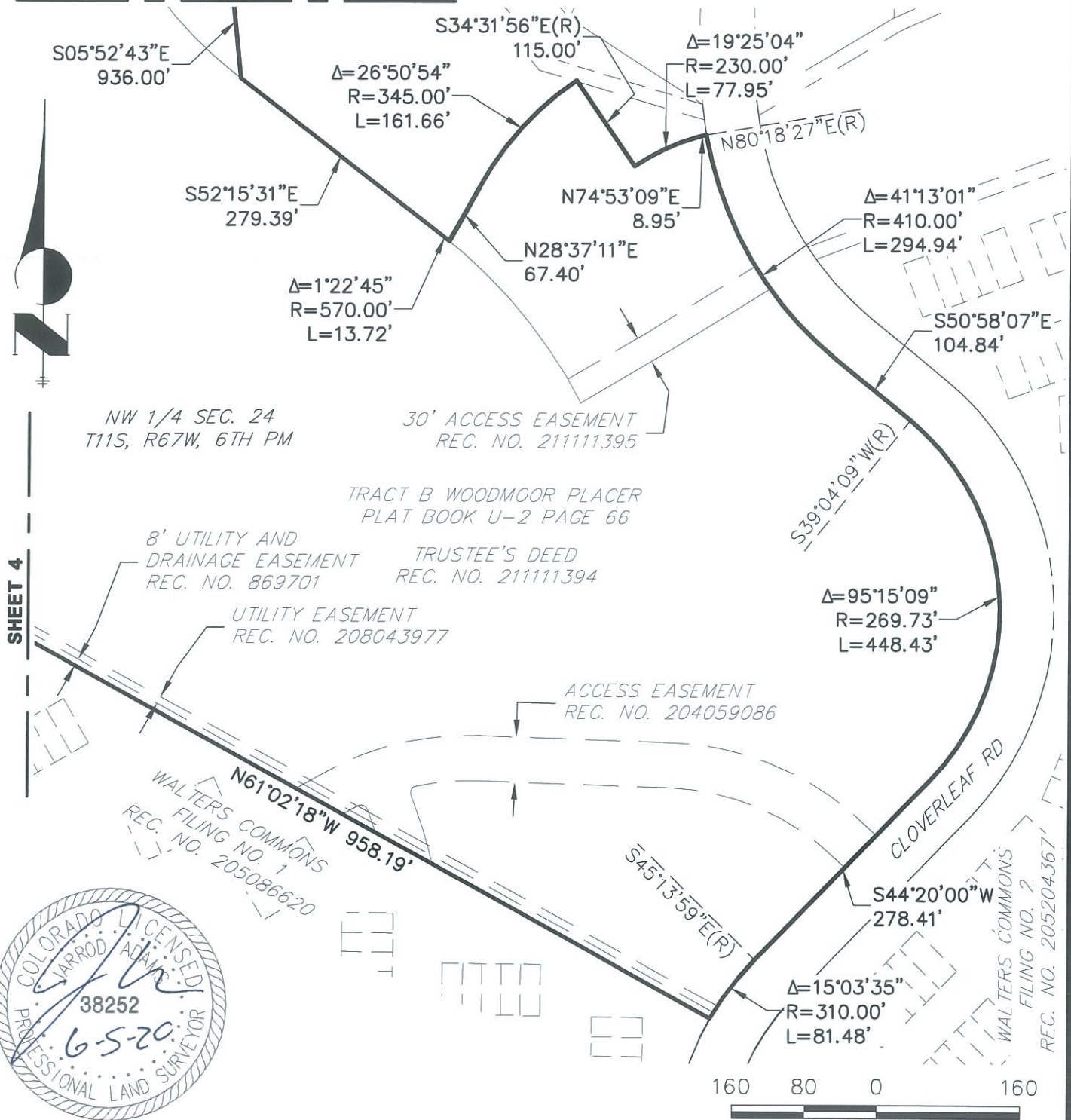

NOTE: THIS EXHIBIT DOES NOT REPRESENT A MONUMENTED SURVEY. IT IS INTENDED ONLY TO DEPICT THE ATTACHED PROPERTY DESCRIPTION.

CLOVERLEAF METROPOLITAN DISTRICT
CLOVERLEAF
PROJECT NO.: 25186.00
DATE: 06/05/2020

SHEET: 6 OF 6



J-R ENGINEERING

A Westrian Company

Centennial 303-740-9393 • Colorado Springs 719-593-2593
Fort Collins 970-491-9888 • www.jrengineering.com