

1 SOUTH ELEVATION
SCALE: 1/8"=1'-0"

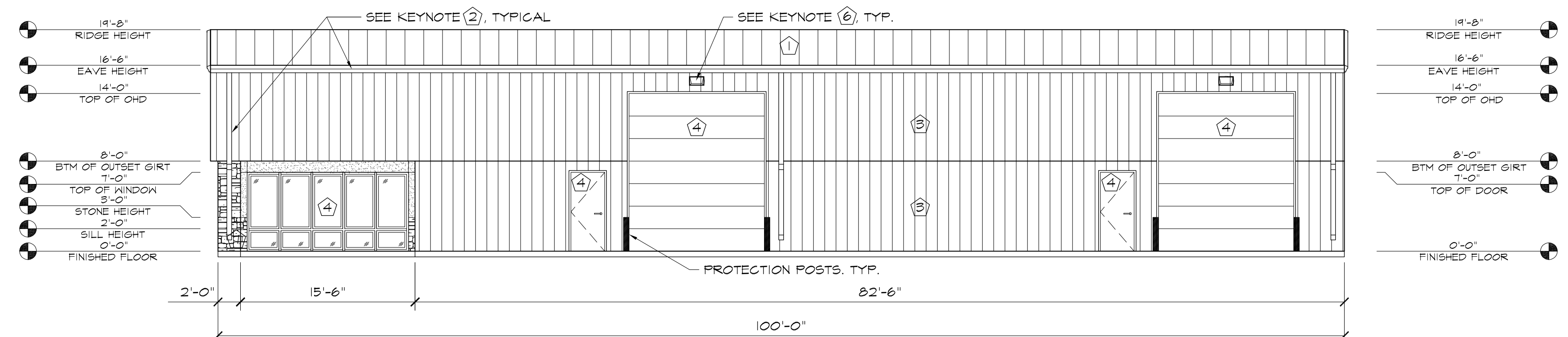

2 EAST ELEVATION
SCALE: 1/8"=1'-0"

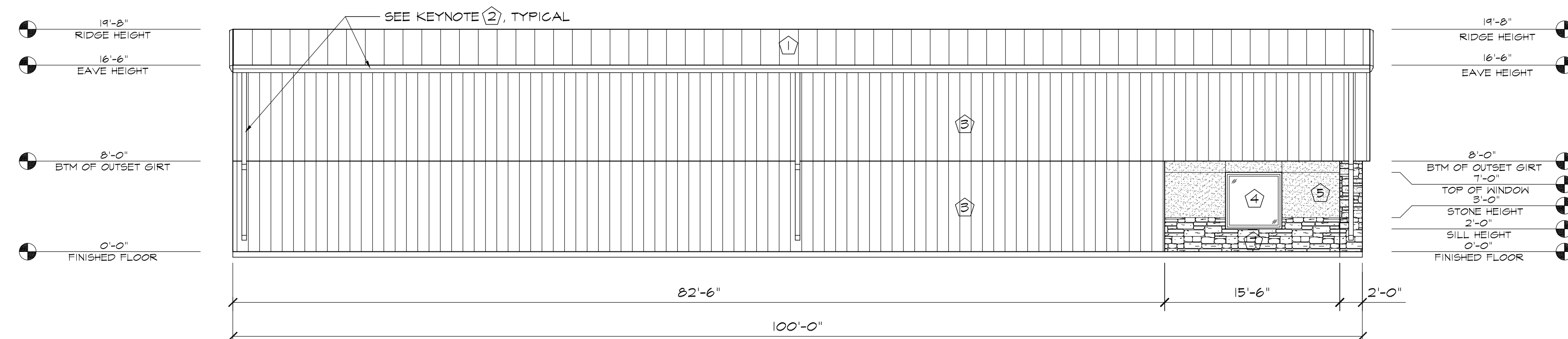

3 WEST ELEVATION
SCALE: 1/8"=1'-0"

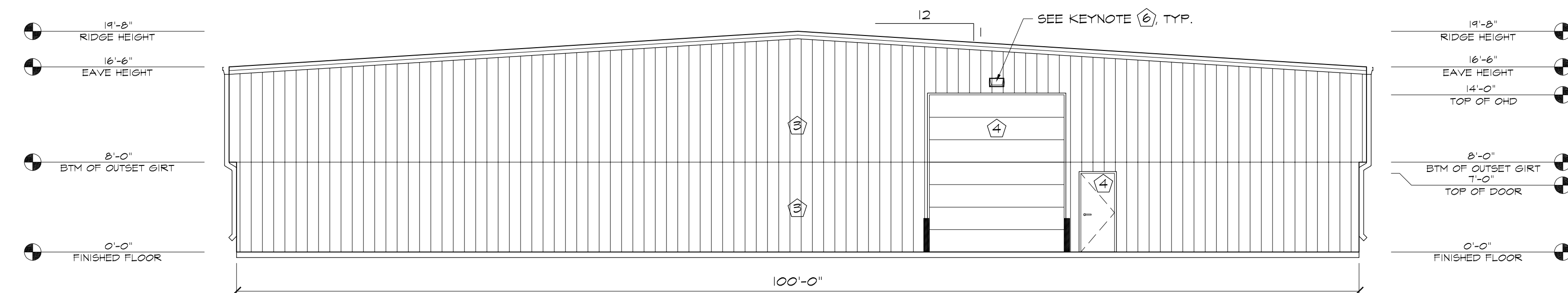

4 NORTH ELEVATION
SCALE: 1/8"=1'-0"

ELEVATION KEY NOTES	
1	PREFINISHED 24 GA. "PBR" METAL ROOF PANELS BY METAL BUILDING PROVIDER
2	PREFINISHED GUTTER & DOWNSPOUTS BY METAL BUILDING PROVIDER
3	PREFINISHED 26 GA. "PBR" METAL WALL PANELS BY METAL BUILDING PROVIDER
4	SEE SCHEDULES ON "A" SHEETS FOR ALL DOOR INFORMATION
5	3/4" STUCCO FINISH SYS. W/ EXPANSION JOINT-120 SF MAX AREA
6	WALL PACK LIGHT TOP OF LIGHT @ 15'-6" A.F.F. SEE ELECT. PLANS
7	STONE VENEER W/2 2" CAP INSTALLED W/ SCHLUTER TRIM

HAMMERS
CONSTRUCTION INC.

COMMERCIAL GENERAL CONTRACTORS SPECIALIZING IN DESIGN/BUILD

PRESIDENT: STEVE R. HAMMERS
VICE PRESIDENT: JAMES R. HAMMERS
1411 WOOLSEY HEIGHTS
COLORADO SPRINGS, CO 80915
(719) 570-1599 FAX (719) 570-7008
www.hammersconstruction.com

THIS DRAWING CONTAINS MATERIAL & INFORMATION WHICH MAY NOT BE REPRODUCED WITHOUT WRITTEN CONSENT OF HAMMERS CONSTRUCTION, INC. THESE DRAWINGS ARE INTENDED TO BE USED ONLY BY HAMMERS CONSTRUCTION & ITS REPRESENTATIVES. THESE DRAWINGS HAVE NOT BEEN PREPARED FOR ANY OTHER PURPOSE THAN TO INDICATE THE GENERAL FEATURES AND PLACEMENT OF THE PROPOSED PROJECT. COPYRIGHT © 2019 HAMMERS CONSTRUCTION

CBP LOT 2
OFFICE/WAREHOUSE
1491 & 1495 WOOLSEY HEIGHTS
COLORADO SPRINGS, CO 80915
EL PASO COUNTY, COLORADO

DATE: JAN. 07, 2019
DRAWN BY: D. AQUINO
PROJ. MGR: R. GREEN
SCALE: SEE PLAN
APPROVED BY:
JOB NO. 1115

△	SUBMITTALS:
△	4/22/19 - COMMENTS - 2/10/19
△	7/1/19 - COMMENTS - 6/12/19
△	
△	
△	
△	

THESE ELEVATIONS REFER TO NORTHWEST BLDG. AND IS ADDRESSED AS 1495 PER SITE PLAN

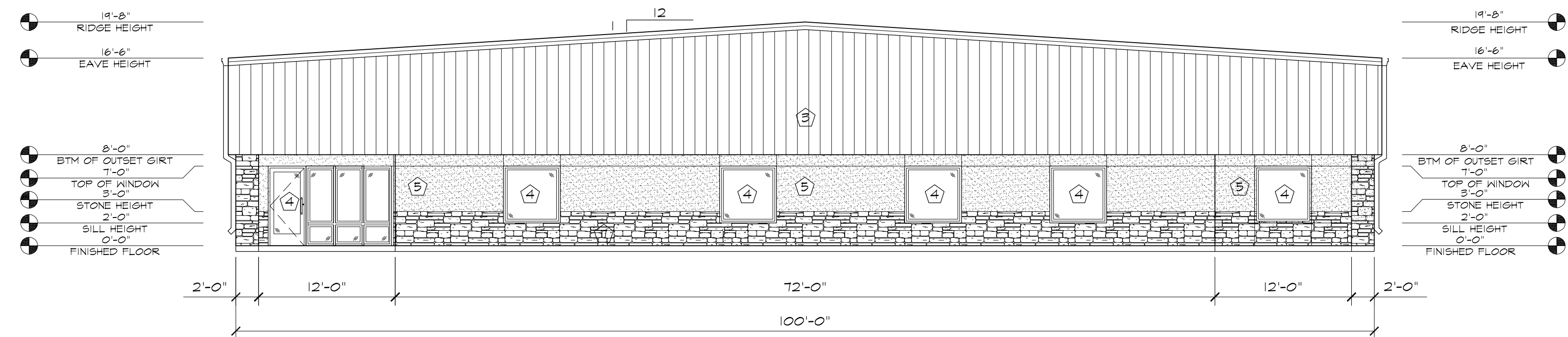

① SOUTH ELEVATION
SCALE: 1/8"=1'-0"

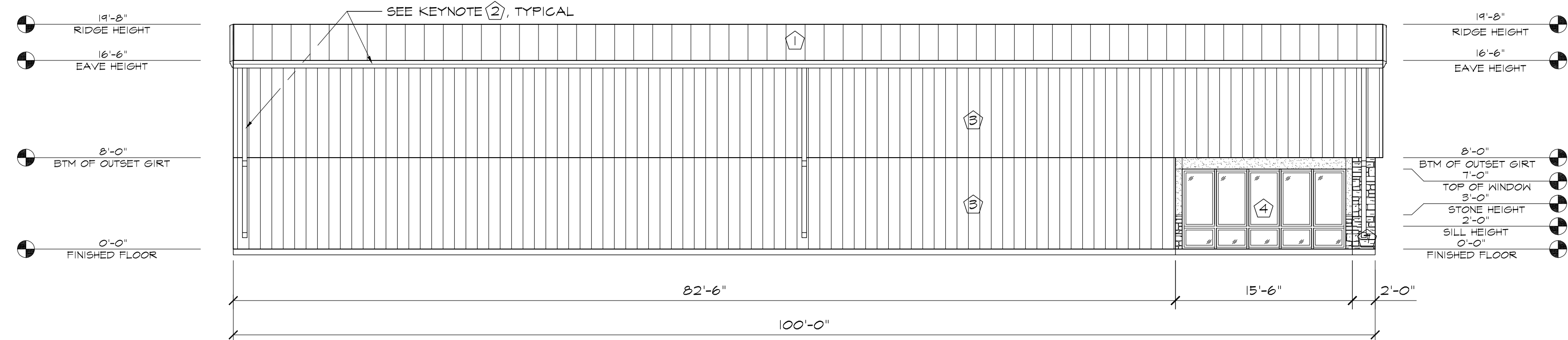

② WEST ELEVATION
SCALE: 1/8"=1'-0"

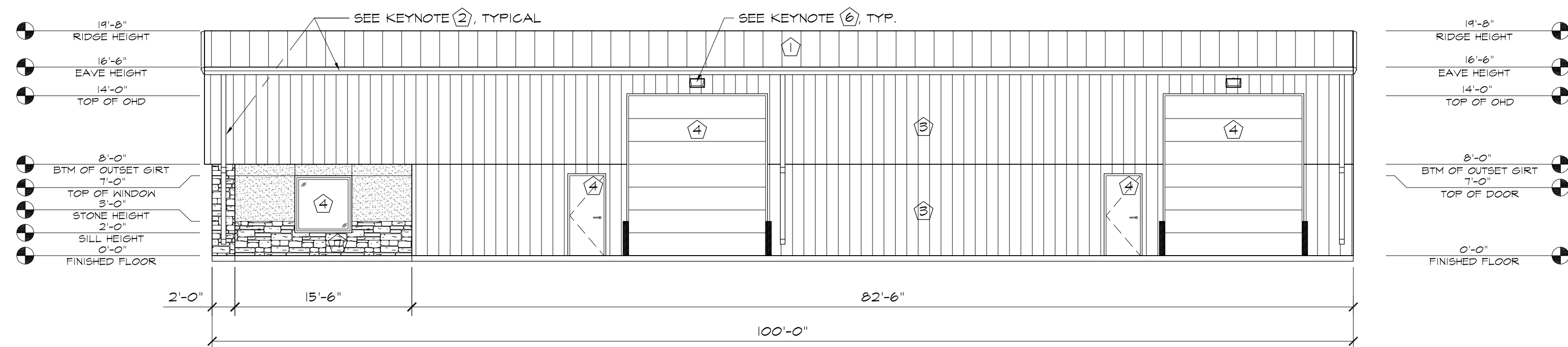

③ EAST ELEVATION
SCALE: 1/8"=1'-0"

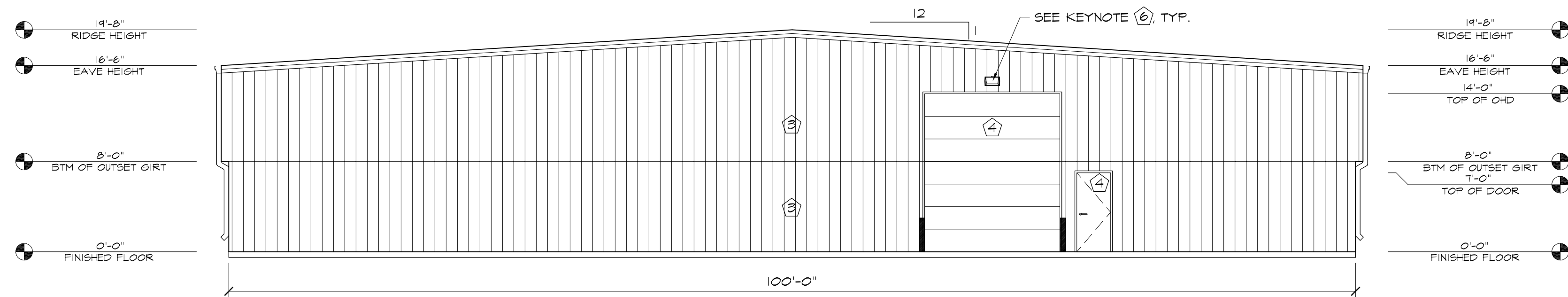

④ NORTH ELEVATION
SCALE: 1/8"=1'-0"

ELEVATION KEY NOTES	
①	PREFINISHED 24 GA. "PBR" METAL ROOF PANELS BY METAL BUILDING PROVIDER
②	PREFINISHED GUTTER & DOWNSPOUTS BY METAL BUILDING PROVIDER
③	PREFINISHED 26 GA. "PBR" METAL WALL PANELS BY METAL BUILDING PROVIDER
④	SEE SCHEDULES ON "A" SHEETS FOR ALL DOOR INFORMATION
⑤	3/4" STUCCO FINISH SYS. W/ EXPANSION JOINT-120 SF MAX AREA
⑥	WALL PACK LIGHT TOP OF LIGHT @ 15'-6" A.F.F. SEE ELECT. PLANS
⑦	STONE VENEER W/2 2" CAP INSTALLED W/ SCHLUTER TRIM

HAMMERS
CONSTRUCTION INC.

COMMERCIAL GENERAL CONTRACTORS SPECIALIZING IN DESIGN/BUILD

PRESIDENT: STEVE R. HAMMERS
VICE PRESIDENT: JAMES R. HAMMERS
1411 WOOLSEY HEIGHTS
COLORADO SPRINGS, CO 80915
(719) 570-1599 FAX (719) 570-7008
www.hammersconstruction.com

THIS DRAWING CONTAINS MATERIAL & INFORMATION WHICH MAY NOT BE REPRODUCED WITHOUT WRITTEN CONSENT OF HAMMERS CONSTRUCTION INC. THESE DRAWINGS ARE INTENDED TO BE USED ONLY BY HAMMERS CONSTRUCTION & ITS REPRESENTATIVES. THESE DRAWINGS HAVE NOT BEEN PREPARED FOR ANY OTHER PURPOSE THAN TO INDICATE THE GENERAL FEATURES AND PLACEMENT OF THE PROPOSED PROJECT. COPYRIGHT © 2019 HAMMERS CONSTRUCTION

CBP LOT 2
OFFICE/WAREHOUSE
1491 & 1485 WOOLSEY HEIGHTS
COLORADO SPRINGS, CO 80915
EL PASO COUNTY, COLORADO

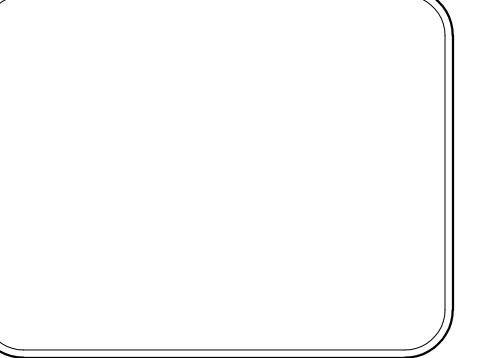
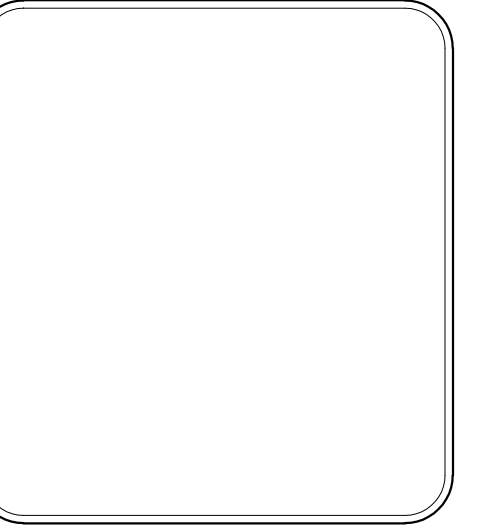

DATE: JAN. 07, 2019
DRAWN BY: D. AQUINO
PROJ. MGR: R. GREEN
SCALE: SEE PLAN
APPROVED BY:
JOB NO. 1115

△	SUBMITTALS:
△	4/22/19 - COMMENTS - 2/10/19
△	7/1/19 - COMMENTS - 6/12/19
△	
△	
△	
△	

THESE ELEVATIONS REFER TO SOUTHEAST BLDG. AND IS ADDRESSED AS 1491 PER SITE PLAN