

SOLACE APARTMENTS FILING NO. 1

LOCATED IN THE SW1/4 OF THE NW1/4 SECTION 7, TOWNSHIP 14 SOUTH, RANGE 65 WEST OF THE 6TH PRINCIPAL MERIDIAN
 COUNTY OF EL PASO, STATE OF COLORADO

KNOW ALL MEN BY THESE PRESENTS

THAT CS POWERS & GALLEY, LLC, A COLORADO LIMITED LIABILITY COMPANY BEING THE OWNER OF THE FOLLOWING TRACT OF LAND:

A PARCEL OF LAND LOCATED IN THE SOUTH WEST QUARTER OF THE NORTHWEST QUARTER OF SECTION 7, TOWNSHIP 14 SOUTH, RANGE 65 WEST OF THE 6TH P.M., CITY OF COLORADO SPRINGS, COUNTY OF EL PASO, STATE OF COLORADO, BEING MORE PARTICULARLY DESCRIBED AS FOLLOWS:

BEGINNING AT THE SOUTHEASTERLY CORNER OF LOT 2, POWERS & GALLEY PLAZA FILING NO. 1 RECORDED IN PLAT BOOK A-4 AT PAGE 30 IN THE RECORDS OF THE EL PASO COUNTY CLERK AND RECORDER;

THENCE ON THE EASTERLY LINE OF SAID LOT 2, N00°27'47"E A DISTANCE OF 256.76 FEET, TO THE NORTHEASTERLY CORNER;

THENCE ON THE NORTHERLY LINE OF SAID LOT 2, N89°32'13"W A DISTANCE OF 414.58 FEET, TO A POINT ON THE EASTERLY LINE OF CDOT PARCEL EA-20 PROJECT C R200-142 RECORDED UNDER RECEPTION NO. 210035525, SAID POINT BEING A POINT OF NON-TANGENT CURVE;

THENCE ON SAID EASTERLY LINE, THE FOLLOWING COURSES:

- ON THE ARC OF A CURVE TO THE LEFT WHOSE CENTER BEARS S58°24'52"W, HAVING A RADIUS OF 470.00 FEET, A CENTRAL ANGLE OF 17°54'45" AND AN ARC LENGTH OF 146.94 FEET, TO A POINT OF REVERSE CURVE;
- ON THE ARC OF A CURVE TO THE RIGHT HAVING A RADIUS OF 1080.00 FEET, A CENTRAL ANGLE OF 21°47'10" AND AN ARC LENGTH OF 410.66 FEET, TO A POINT OF COMPOUND CURVE;
- ON THE ARC OF A CURVE TO THE RIGHT, HAVING A RADIUS OF 600.00 FEET, A CENTRAL ANGLE OF 17°38'16" AND AN ARC LENGTH OF 184.70 FEET, TO A POINT OF NON-TANGENT;
- N27°49'47"W A DISTANCE OF 104.02 FEET;
- N03°44'19"E A DISTANCE OF 206.36 FEET, TO A POINT ON THE SOUTHERLY LINE OF POWERS POINTE FILING NO. 5 RECORDED UNDER RECEPTION NO. 205094827;

THENCE ON SAID SOUTHERLY LINE AND THE SOUTHERLY LINE OF POWERS POINT FILING NO. 1 RECORDED UNDER RECEPTION NO. 97085192 AND O K SUBDIVISION RECORDED IN PLAT BOOK G-3 AT PAGE 42, SAID LINE BEING THE NORTHERLY LINE SHOWN ON THAT LAND SURVEY PLAT PREPARED BY OLIVER E. WATTS RECORDED UNDER RECEPTION NO. 212900123, N89°58'24"E A DISTANCE OF 1311.67 FEET, TO A POINT ON THE WESTERLY LINE OF CIMARRON INDUSTRIAL NO. 2 RECORDED IN PLAT BOOK Y-2 AT PAGE 22;

THENCE ON SAID WESTERLY LINE AND THE WESTERLY LINE OF CIMARRON-INDUSTRIAL NO. 1 RECORDED IN PLAT BOOK N-2 AT PAGE 6, S00°29'25"W A DISTANCE OF 1375.25 FEET, TO A POINT ON THE NORTHERLY RIGHT-OF-WAY LINE OF GALLEY ROAD;

THENCE ON SAID NORTHERLY RIGHT-OF-WAY LINE, N89°42'00"W A DISTANCE OF 376.01 FEET, TO A POINT ON THE EASTERLY LINE OF THAT PROPERTY RECORDED IN BOOK 5913 AT PAGE 737;

THENCE ON SAID EASTERLY LINE AND THE EASTERLY LINE OF THAT PROPERTY RECORDED UNDER RECEPTION NO. 21538406, N00°27'47"E A DISTANCE OF 210.00 FEET;

THENCE ON THE NORTHERLY LINE OF SAID PROPERTY RECORDED UNDER RECEPTION NO. 215138406, N89°42'00"W A DISTANCE OF 68.61 FEET, TO THE POINT OF BEGINNING;

CONTAINING A CALCULATED AREA OF 1,255,877 SQUARE FEET OR 28.8310 ACRES.

DEDICATION

THE ABOVE OWNER HAS CAUSED SAID TRACT OF LAND TO BE PLATTED INTO 1 LOT, 2 TRACTS, 1 STREET, AND EASEMENTS AS SHOWN ON THIS PLAT. THE UNDERSIGNED DOES HEREBY DEDICATE, GRANT AND CONVEY TO THE EL PASO COUNTY THOSE PUBLIC EASEMENTS AS SHOWN ON THE PLAT; AND FURTHER RESTRICTS THE USE OF ALL PUBLIC EASEMENTS TO THE COUNTY OF EL PASO AND/OR ITS ASSIGNS, PROVIDED HOWEVER, THAT THE SOLE RIGHT AND AUTHORITY TO RELEASE OR QUITCLAIM ALL OR ANY SUCH PUBLIC EASEMENTS SHALL REMAIN EXCLUSIVELY VEST IN EL PASO COUNTY.

OWNERS CERTIFICATE

THE UNDERSIGNED, BEING ALL THE OWNERS, MORTGAGEES, BENEFICIARIES OF DEEDS OF TRUST AND HOLDERS OF OTHER INTERESTS IN THE LAND DESCRIBED HEREIN, HAVE LAID OUT, SUBDIVIDED, AND PLATTED SAID LANDS INTO LOTS, TRACTS, STREETS, AND EASEMENTS AS SHOWN HEREON UNDER THE NAME AND SUBDIVISION OF SOLACE APARTMENTS FILING NO. 1. ALL PUBLIC IMPROVEMENTS SO PLATTED ARE HEREBY DEDICATED TO PUBLIC USE AND SAID OWNER DOES HEREBY COVENANT AND AGREE THAT THE PUBLIC IMPROVEMENTS WILL BE CONSTRUCTED TO EL PASO COUNTY STANDARDS AND THAT PROPER DRAINAGE AND EROSION CONTROL FOR SAME WILL BE PROVIDED AT SAID OWNER'S EXPENSE, ALL TO THE SATISFACTION OF THE BOARD OF COUNTY COMMISSIONERS OF EL PASO COUNTY, COLORADO. UPON ACCEPTANCE BY RESOLUTION, ALL PUBLIC IMPROVEMENTS SO DEDICATED WILL BECOME MATTERS OF MAINTENANCE BY EL PASO COUNTY, COLORADO. THE UTILITY EASEMENTS SHOWN HEREON ARE HEREBY DEDICATED FOR PUBLIC UTILITIES AND COMMUNICATION SYSTEMS AND OTHER PURPOSES AS SHOWN HEREON. THE ENTITIES RESPONSIBLE FOR PROVIDING THE SERVICES FOR WHICH THE EASEMENTS ARE ESTABLISHED ARE HEREBY GRANTED THE PERPETUAL RIGHT OF INGRESS AND EGRESS FROM AND TO ADJACENT PROPERTIES FOR INSTALLATION, MAINTENANCE, AND REPLACEMENT OF UTILITY LINES AND RELATED FACILITIES.

RYAN TOBIAS AS MANAGING MEMBER
 OF CS POWERS & GALLEY, LLC

STATE OF COLORADO }
 COUNTY OF _____ } SS.

ACKNOWLEDGED BEFORE ME THIS _____ DAY OF _____, 20____ BY

MY COMMISSION EXPIRES _____

WITNESS MY HAND AND OFFICIAL SEAL _____
 NOTARY PUBLIC

NOTICE:

PER C.R.S. 13-80-105, YOU MUST COMMENCE ANY LEGAL ACTION BASED UPON ANY DEFECT IN THIS SURVEY WITHIN THREE YEARS AFTER YOU FIRST DISCOVER SUCH DEFECT. IN NO EVENT MAY ANY ACTION BASED UPON ANY DEFECT IN THIS SURVEY BE COMMENCED MORE THAN TEN YEARS FROM THE DATE OF THE CERTIFICATION SHOWN HEREON.

| TRACT | SIZE (ACRES) | USE | MAINTENANCE | OWNERSHIP |
|-------|--------------|---------------------------------|---------------|---------------|
| A | 7.6846 | RESERVED FOR FUTURE DEVELOPMENT | CS P & G, LLC | CS P & G, LLC |
| B | 4.7038 | OPEN SPACE/LANDSCAPING/DRAINAGE | CS P & G, LLC | CS P & G, LLC |
| TOTAL | 12.3884 | | | |

CS P & G, LLC = CS POWERS & GALLEY, LLC

GENERAL NOTES:

- PER C.R.S. 38-51-106, "ALL LINEAL UNITS DEPICTED ON THIS LAND SURVEY PLAT ARE U.S. SURVEY FEET", ONE METER EQUALS 39.37/12 U.S. SURVEY FEET, EXACTLY ACCORDING TO THE NATIONAL INSTITUTE OF STANDARDS AND TECHNOLOGY.
- BASIS OF BEARING: THE EASTERLY LINE OF LOT 2, POWERS & GALLEY PLAZA FILING NO. 1 RECORDED IN PLAT BOOK A-4 AT PAGE 30, SAID LINE BEING MONUMENTED BY A 1-1/4" YELLOW PLASTIC CAP STAMPED "LS 22106" AT THE SOUTH END AND A 1" O.D. PIPE AT THE NORTH END, SAID LINE BEARING N00°27'47"E AS SHOWN ON SAID PLAT.
- ALL REFERENCES TO BOOKS, PAGES, MAPS, AND RECEPTION NUMBERS ARE PUBLIC DOCUMENTS ON FILE WITH THE CLERK AND RECORDER OF EL PASO COUNTY, STATE OF COLORADO.
- THIS SITE IS WITHIN ZONE X AND A SPECIAL FLOOD HAZARD AREA "ZONE AE" (SPECIAL FLOOD HAZARD AREAS SUBJECT TO INUNDATION BY THE 1% ANNUAL CHANCE FLOOD), AS DETERMINED BY GRAPHIC INTERPRETATION. FLOODPLAIN INFORMATION WAS OBTAINED FROM F.E.M.A. FLOODPLAIN, AS SHOWN ON THE FLOOD INSURANCE RATE MAPS FOR EL PASO COUNTY, COLORADO, MAP NUMBERS 0804100752G WITH A REVISED DATE OF DECEMBER 7, 2018.
- THIS PLAT DOES NOT CONSTITUTE A TITLE SEARCH BY JR ENGINEERING, LLC TO DETERMINE OWNERSHIP OF THIS TRACT, VERIFY THE DESCRIPTION SHOWN, VERIFY THE COMPATIBILITY OF THIS DESCRIPTION WITH THAT OF ADJACENT TRACTS, OR VERIFY EASEMENTS OF RECORD. FOR ALL INFORMATION REGARDING EASEMENTS, RIGHT-OF-WAY OR TITLE OF RECORD, JR ENGINEERING, LLC RELIED UPON TITLE ORDER NO. SC55076029-3, PREPARED BY OLD REPUBLIC NATIONAL TITLE INSURANCE COMPANY, DATED FEBRUARY 18, 2020 AT 5:00 P.M.
- TRACT A IS FOR FUTURE DEVELOPMENT AND WILL REMAIN A NO BUILD AREA UNTIL REPLATTED. THIS TRACT WILL BE OWNED AND MAINTAINED BY CS POWERS & GALLEY, LLC.
- TRACT B IS FOR OPEN SPACE, LANDSCAPING, AND DRAINAGE AND WILL REMAIN A NO BUILD AREA EXCEPT FOR THE CONSTRUCTION OF DRAINAGE FACILITIES. THIS TRACT WILL BE OWNED AND MAINTAINED BY CS POWERS & GALLEY, LLC.
- DEVELOPER SHALL COMPLY WITH FEDERAL AND STATE LAWS, REGULATION, ORDINANCES, REVIEW AND PERMIT REQUIREMENTS, AND OTHER AGENCY REQUIREMENT, IF ANY, OF APPLICABLE AGENCIES INCLUDING, BUT NOT LIMITED TO, THE COLORADO DEPARTMENT OF WILDLIFE, COLORADO DEPARTMENT OF TRANSPORTATION, U.S. ARMY CORPS OF ENGINEERS, AND THE U.S. FISH & WILDLIFE SERVICE REGARDING THE ENDANGERED SPECIES ACT, PARTICULARLY AS IT RELATES TO THE LISTED SPECIES (E.G., PREBLES MEADOW JUMPING MOUSE).
- NO LOT OR INTEREST THEREIN, SHALL BE SOLD, CONVEYED, OR TRANSFERRED WHETHER BY DEED OR BY CONTRACT, NOR SHALL BUILDING PERMITS BE ISSUED, UNTIL AND UNLESS EITHER THE REQUIRED PUBLIC AND COMMON DEVELOPMENT IMPROVEMENTS HAVE BEEN CONSTRUCTED AND PRELIMINARILY ACCEPTED IN ACCORDANCE WITH THE SUBDIVISION IMPROVEMENTS AGREEMENT BETWEEN THE APPLICANT/OWNER AND EL PASO COUNTY AS RECORDED UNDER RECEPTION NO. _____ IN THE OFFICE OF THE CLERK AND RECORDER OF EL PASO COUNTY, COLORADO OR, IN THE ALTERNATIVE, OTHER COLLATERAL IS PROVIDED TO MAKE PROVISION FOR THE COMPLETION OF SAID IMPROVEMENTS IN ACCORDANCE WITH THE EL PASO LAND DEVELOPMENT CODE AND ENGINEERING CRITERIA MANUAL. ANY SUCH ALTERNATIVE COLLATERAL MUST BE APPROVED BY THE BOARD OF COUNTY COMMISSIONERS OR, IF PERMITTED BY THE SUBDIVISION IMPROVEMENTS AGREEMENT, BY THE DEVELOPMENT SERVICES DEPARTMENT DIRECTOR AND MEET THE POLICY AND PROCEDURE REQUIREMENTS OF EL PASO COUNTY PRIOR TO THE RELEASE BY THE COUNTY OF ANY LOTS FOR SALE, CONVEYANCE OR TRANSFER. THIS PLAT RESTRICTION MAY BE REMOVED OR RESCINDED BY THE BOARD OF COUNTY COMMISSIONERS OR, IF PERMITTED BY THE SUBDIVISION IMPROVEMENTS AGREEMENT, BY THE PLANNING AND COMMUNITY DEVELOPMENT DEPARTMENT DIRECTOR UPON EITHER APPROVAL OF AN ALTERNATIVE FORM OF COLLATERAL OR COMPLETION AND PRELIMINARY ACCEPTANCE BY THE EL PASO BOARD OF COUNTY COMMISSIONERS OF ALL IMPROVEMENTS REQUIRED TO BE CONSTRUCTED AND COMPLETED IN ACCORDANCE WITH SAID SUBDIVISION IMPROVEMENTS AGREEMENT. THE PARTIAL RELEASE OF LOTS FOR SALE, CONVEYANCE OR TRANSFER MAY ONLY BE GRANTED IN ACCORDANCE WITH ANY PLANNED PARTIAL RELEASE OF LOTS AUTHORIZED BY THE SUBDIVISION IMPROVEMENTS AGREEMENT.
- THE FOLLOWING REPORTS HAVE BEEN SUBMITTED IN ASSOCIATION WITH THE PRELIMINARY PLAN OR FINAL PLAT FOR THIS SUBDIVISION AND ARE ON FILE AT THE COUNTY PLANNING AND COMMUNITY DEVELOPMENT DEPARTMENT: TRANSPORTATION IMPACT STUDY; DRAINAGE REPORT; WATER RESOURCES REPORT; WASTEWATER DISPOSAL REPORT; GEOLOGY AND SOILS REPORT; FIRE PROTECTION REPORT; WILDFIRE HAZARDS REPORT; NOISE STUDY REPORT; NATURAL FEATURES REPORT.
- THE ADDRESSES EXHIBITED ON THIS PLAT ARE FOR INFORMATIONAL PURPOSES ONLY. THEY ARE NOT THE LEGAL DESCRIPTION AND ARE SUBJECT TO CHANGE.
- MAILBOXES SHALL BE INSTALLED IN ACCORDANCE WITH ALL EL PASO COUNTY AND UNITED STATES POSTAL SERVICE REGULATIONS.
- THE SUBDIVIDER AGREES ON BEHALF OF HIM/HERSELF AND ANY DEVELOPER OR BUILDER SUCCESSORS AND ASSIGNEES THAT SUBDIVIDER AND/OR SAID SUCCESSORS AND ASSIGNS SHALL BE REQUIRED TO PAY TRAFFIC IMPACT FEES IN ACCORDANCE WITH THE EL PASO COUNTY ROAD IMPACT FEE PROGRAM RESOLUTION (RESOLUTION NO. 19-471), OR ANY AMENDMENTS THERETO, AT OR PRIOR TO THE TIME OF BUILDING PERMIT SUBMITTALS.
- LOT 1 AND 2 OF POWERS AND GALLEY PLAZA FILING NO. 1 HAVE DIRECT ACCESS TO PAONIA STREET VIA THE 36' ACCESS EASEMENT RECORDED IN BOOK 5206 AT PAGE 577 AND IN BOOK 5164 AT PAGE 1216 AS SHOWN HEREON. GALLEY ROAD ACCESS TO LOT 1 AND 2 OF POWERS AND GALLEY PLAZA FILING NO. 1 WILL BE CLOSED AND CONRAD STREET SOUTHBOUND WILL BE RELOCATED EAST WHEN THE POWERS AND GALLEY ULTIMATE INTERCHANGE IS BUILT PER STATE HIGHWAY ACCESS CODE, MARCH 2002, SECTION 2.13 OF THE INTERCHANGE MANAGEMENT PLANS.
- THE PROPERTY IS LOCATED IN THE AIRPORT OVERLAY ZONE. THIS SERVES AS NOTICE OF POTENTIAL AIRCRAFT OVERFLIGHT AND NOISE IMPACTS ON THIS PROPERTY DUE TO ITS CLOSE PROXIMITY TO AN AIRPORT, WHICH IS BEING DISCLOSED TO ALL PROSPECTIVE PURCHASERS CONSIDERING THE USE OF THIS PROPERTY FOR RESIDENTIAL AND OTHER PURPOSES. THIS PROPERTY IS SUBJECT TO THE OVERFLIGHT AND ASSOCIATED NOISE OF ARRIVING AND DEPARTING AIRCRAFT DURING THE COURSE OF NORMAL AIRPORT OPERATIONS. ALL PROPERTY WITHIN THIS SUBDIVISION IS SUBJECT TO AN AVIATION EASEMENT AS RECORDED _____ OF THE RECORDS OF THE EL PASO COUNTY CLERK AND RECORDER.
- NO DRIVEWAY ACCESS SHALL BE ESTABLISHED UNLESS AN ACCESS PERMIT HAS BEEN GRANTED BY EL PASO COUNTY.
- WATER AND SANITARY SERVICE SHALL BE SUPPLIED BY CHEROKEE METROPOLITAN DISTRICT NO. 1
- ELECTRIC AND NATURAL GAS SERVICE SHALL BE PROVIDED BY COLORADO SPRINGS UTILITIES.
- ALL STRUCTURAL FOUNDATIONS SHALL BE LOCATED AND DESIGNED BY A PROFESSIONAL ENGINEER, CURRENTLY LICENSED IN THE STATE OF COLORADO.
- THE SUBDIVIDER(S) AGREES ON BEHALF OF HIM/HERSELF AND ANY DEVELOPER OR BUILDER SUCCESSORS AND ASSIGNEES THAT SUBDIVIDER AND/OR SAID SUCCESSORS AND ASSIGNS SHALL BE REQUIRED TO PAY TRAFFIC IMPACT FEES IN ACCORDANCE WITH THE EL PASO COUNTY ROAD IMPACT FEE PROGRAM RESOLUTION (RESOLUTION NO. 19-471), OR ANY AMENDMENTS THERETO, AT OR PRIOR TO THE TIME OF BUILDING PERMIT SUBMITTALS. THE FEE OBLIGATION, IF NOT PAID AT FINAL PLAT RECORDING, SHALL BE DOCUMENTED ON ALL SALES DOCUMENTS AND ON PLAT NOTES TO ENSURE THAT A TITLE SEARCH WOULD FIND THE FEE OBLIGATION BEFORE SALE OF THE PROPERTY. TRANSPORTATION IMPACT FEES ARE TO BE PAID AT BUILDING PERMIT. THE SUBDIVIDER AGREES TO THE INCLUSION OF THE SOLACE APARTMENTS FILING NO. 1 INTO THE EL PASO COUNTY PUBLIC IMPROVEMENT DISTRICT NO. 2 AS RECORDED AT RECEPTION NO. _____.
- WATER AND WASTEWATER SERVICES FOR THIS SUBDIVISION ARE PROVIDED BY THE CHEROKEE METROPOLITAN DISTRICT (CHEROKEE) SUBJECT TO THE DISTRICT'S RULES, REGULATIONS AND SPECIFICATIONS. THE OFFICE OF THE STATE ENGINEER HAS ISSUED AN OPINION OF WATER INADEQUACY BASED ON ITS ANALYSIS AND INTERPRETATION OF A STIPULATED AGREEMENT CONCERNING THE AVAILABILITY OF CERTAIN WATER RIGHTS FOR USE OUTSIDE OF THE UPPER BLACK SQUIRREL CREEK DESIGNATED BASIN, AND THUS FOUND INSUFFICIENCY OF WATER RESOURCES FOR THIS SUBDIVISION BASED ON THAT AGREEMENT. THIS INTERPRETATION DIFFERS FROM CERTAIN OPINIONS ISSUED BY THE OFFICE IN THE PAST, BASED ON ITS OWN REVIEW OF THE STIPULATED AGREEMENT AND ITS HISTORY (AND NOT THE AMOUNT OF WATER ACTUALLY AVAILABLE). THE BOARD OF COUNTY COMMISSIONERS IN AN OPEN AND PUBLIC HEARING DID NOT ACCEPT THE INTERPRETATION OF THE STATE ENGINEER'S OFFICE. THE BOARD OF COUNTY COMMISSIONERS FOUND THAT CHEROKEE HAS COMMITTED TO PROVIDE WATER SERVICE TO THE SUBDIVISION AND ASSERTED THAT ITS LONG TERM WATER SERVICE CAPABILITIES ARE SUFFICIENT. THE BOARD OF COUNTY COMMISSIONERS MADE THIS DETERMINATION IN RELIANCE UPON THE TESTIMONY AND EXPERTISE PROVIDED BY CHEROKEE AT THE PUBLIC HEARING THEREON. AT THE HEARING, CHEROKEE ASSERTED THAT ITS PLANS AND CONTINUED FINANCIAL INVESTMENT IN INFRASTRUCTURE ARE DESIGNED TO ALLOW CHEROKEE TO CONTINUE TO PROVIDE THIS SUBDIVISION AND ITS EXISTING CUSTOMERS WITH WATER AND WASTEWATER SERVICES FOR 300 YEARS OR MORE.
- A BLANKET ACCESS EASEMENT IS HEREBY GRANTED OVER ALL OF LOT 1 AND TRACT A FOR EMERGENCY SERVICES.
- NOTICE IS HEREBY GIVEN: PROPERTIES MAY BE IMPACTED BY AIR QUALITY, NOISE, AND OTHER POTENTIAL NUISANCES CREATED BY EXISTING AND FUTURE INDUSTRIAL LAND USES AND ACTIVITIES CONDUCTED ON THE NEARBY INDUSTRIALLY ZONED PROPERTIES.
- AREAS DESIGNATED AS FLOODPLAIN ARE TO BE NO-BUILD AREAS.



SURVEYORS CERTIFICATE

I JARROD ADAMS, A DULY REGISTERED PROFESSIONAL LAND SURVEYOR IN THE STATE OF COLORADO, DO HEREBY CERTIFY THAT THIS PLAT TRULY AND CORRECTLY REPRESENTS THE RESULTS OF A SURVEY MADE ON DATE OF SURVEY, BY ME OR UNDER MY DIRECT SUPERVISION AND THAT ALL MONUMENTS EXIST AS SHOWN HEREON; THAT MATHEMATICAL CLOSURE ERRORS ARE LESS THAN 1:10,000; AND THAT SAID PLAT HAS BEEN PREPARED IN FULL COMPLIANCE WITH ALL APPLICABLE LAWS OF THE STATE OF COLORADO DEALING WITH MONUMENTS, SUBDIVISION, OR SURVEYING OF LAND AND ALL APPLICABLE PROVISIONS OF THE EL PASO COUNTY LAND DEVELOPMENT CODE.

I ATTEST THE ABOVE ON THIS _____ DAY OF _____, 20____

JARROD ADAMS, DATE _____
 COLORADO REGISTERED PLS #38252
 FOR AND ON BEHALF OF JR ENGINEERING, LLC



BOARD OF COUNTY COMMISSIONERS CERTIFICATE

THIS PLAT FOR SOLACE APARTMENTS FILING NO. 1 WAS APPROVED FOR FILING BY THE EL PASO COUNTY, COLORADO BOARD OF COUNTY COMMISSIONERS ON THE _____ DAY OF _____, 20____ SUBJECT TO ANY NOTES SPECIFIED HEREON AND ANY CONDITIONS INCLUDED IN THE RESOLUTION OF APPROVAL. THE DEDICATIONS OF LAND TO THE PUBLIC STREETS, TRACTS AND EASEMENTS ARE ACCEPTED, BUT PUBLIC IMPROVEMENTS THEREON WILL NOT BECOME THE MAINTENANCE RESPONSIBILITY OF EL PASO COUNTY UNTIL PRELIMINARY ACCEPTANCE OF THE PUBLIC IMPROVEMENTS IN ACCORDANCE WITH THE REQUIREMENTS OF THE LAND DEVELOPMENT CODE AND ENGINEERING CRITERIA MANUAL, AND THE SUBDIVISION IMPROVEMENTS AGREEMENT.

CHAIR, BOARD OF COUNTY COMMISSIONERS _____ DATE _____

PLANNING AND COMMUNITY DEVELOPMENT DIRECTOR CERTIFICATE

THIS PLAT FOR SOLACE APARTMENTS FILING NO. 1 WAS APPROVED FOR FILING BY THE EL PASO COUNTY, COLORADO PLANNING AND COMMUNITY DEVELOPMENT DEPARTMENT DIRECTOR ON THE _____ DAY OF _____, 20____ SUBJECT TO ANY NOTES OR CONDITIONS SPECIFIED HEREON.

PLANNING AND COMMUNITY DEVELOPMENT DIRECTOR _____

CLERK AND RECORDER

STATE OF COLORADO }
 COUNTY OF EL PASO } SS.

I HEREBY CERTIFY THAT THIS INSTRUMENT WAS FILED FOR RECORD IN MY OFFICE

AT _____ O'CLOCK _____M., THIS _____ DAY OF _____, 20____, A.D.

AND IS DULY RECORDED AT RECEPTION NO. _____ OF THE RECORDS OF EL PASO COUNTY, COLORADO.

CHUCK BROERMAN, RECORDER

By: _____
 DEPUTY

FEES

RECORDING FEE: _____
 SCHOOL FEE: _____
 BRIDGE FEE: _____
 PARK FEE: _____
 DRAINAGE FEE: _____

FINAL PLAT
 SOLACE APARTMENTS FILING NO. 1
 JOB NO. 25174.00
 SEPTEMBER 20, 2021
 SHEET 1 OF 3



Centennial 303-740-9393 • Colorado Springs 719-593-2593
 Fort Collins 970-491-9888 • www.jrengineering.com

PCD FILE NO. SF-20-032

SOLACE APARTMENTS FILING NO. 1

LOCATED IN THE SW1/4 OF THE NW1/4 SECTION 7, TOWNSHIP 14 SOUTH, RANGE 65 WEST OF THE 6TH PRINCIPAL MERIDIAN
 COUNTY OF EL PASO, STATE OF COLORADO

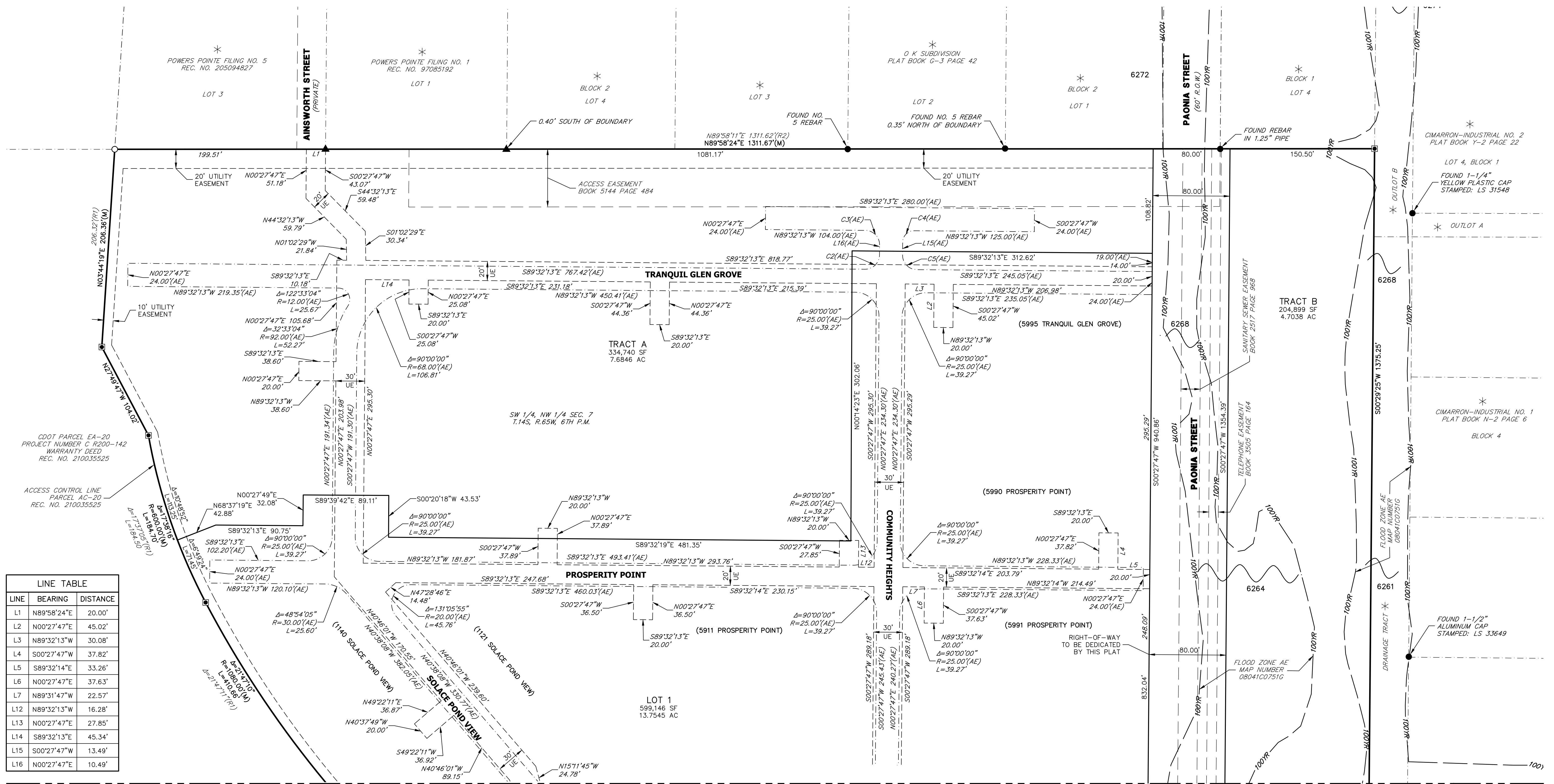

| LINE | BEARING | DISTANCE |
|------|-------------|----------|
| L1 | N89°58'24"E | 20.00' |
| L2 | N00°27'47"E | 45.02' |
| L3 | N89°32'13"W | 30.08' |
| L4 | S00°27'47"W | 37.82' |
| L5 | S89°32'14"E | 33.26' |
| L6 | N00°27'47"E | 37.63' |
| L7 | N89°31'47"W | 22.57' |
| L12 | N89°32'13"W | 16.28' |
| L13 | N00°27'47"E | 27.85' |
| L14 | S89°32'13"E | 45.34' |
| L15 | S00°27'47"W | 13.49' |
| L16 | N00°27'47"E | 10.49' |

- LEGEND**
- FOUND 2" ALUMINUM CAP STAMPED: WATTS LS9853
 - ▲ FOUND 1.25" YELLOW PLASTIC CAP ILLEGIBLE
 - SET 1.5" ALUMINUM CAP STAMPED: PLS 38252
 - * NOT A PART OF THIS SUBDIVISION PLAT
 - (M) AS MEASURED
 - (R1) PER DEED REC. NO. 210035525
 - (R2) PER LAND SURVEY PLAT REC. NO. 212900123
 - 20.00' PROPOSED LOT DIMENSION
 - 20.00' PROPOSED UTILITY EASEMENT DIMENSION
 - (R) RADIAL BEARING
 - (S.F./AC) SQUARE FEET/ACRES
 - PROPOSED SUBDIVISION BOUNDARY
 - PROPOSED RIGHT-OF-WAY/LOT LINE
 - 100YR 100 YEAR FLOODPLAIN
 - PROPOSED UTILITY EASEMENT
 - PROPOSED 24' WIDE PRIVATE ACCESS EASEMENT
 - BASE FLOOD ELEVATION
 - (R) RADIAL BEARING
 - 20.00(AE) PROPOSED PRIVATE ACCESS EASEMENT DIMENSION
 - UE UTILITY EASEMENT

CURVE TABLE

| CURVE | DELTA | RADIUS | LENGTH |
|-------|-----------|--------|--------|
| C2 | 90°00'00" | 15.00' | 23.56' |
| C3 | 90°00'00" | 15.00' | 23.56' |
| C4 | 90°00'00" | 12.00' | 18.85' |
| C5 | 90°00'00" | 15.00' | 23.56' |

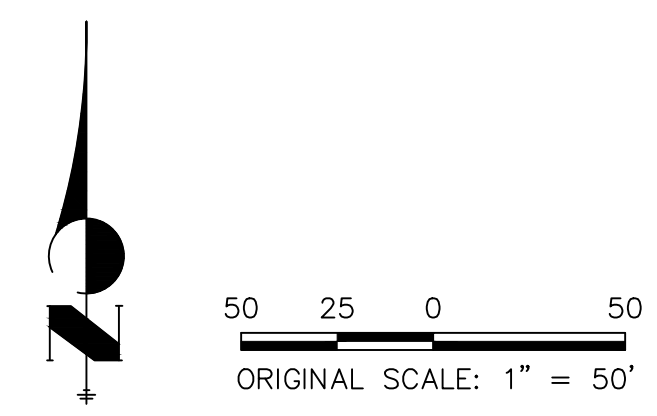

FINAL PLAT
 SOLACE APARTMENTS FILING NO. 1
 JOB NO. 25174.00
 SEPTEMBER 20, 2021
 SHEET 2 OF 3



Centennial 303-740-9393 • Colorado Springs 719-593-2593
 Fort Collins 970-491-9888 • www.jrengineering.com

PCD FILE NO. SF-20-032

Released for Permit
 11/29/2021 8:02:56 AM
 Brent
 ENUMERATION

SOLACE APARTMENTS FILING NO. 1

LOCATED IN THE SW1/4 OF THE NW1/4 SECTION 7, TOWNSHIP 14 SOUTH, RANGE 65 WEST OF THE 6TH PRINCIPAL MERIDIAN
 COUNTY OF EL PASO, STATE OF COLORADO

SEE SHEET 2

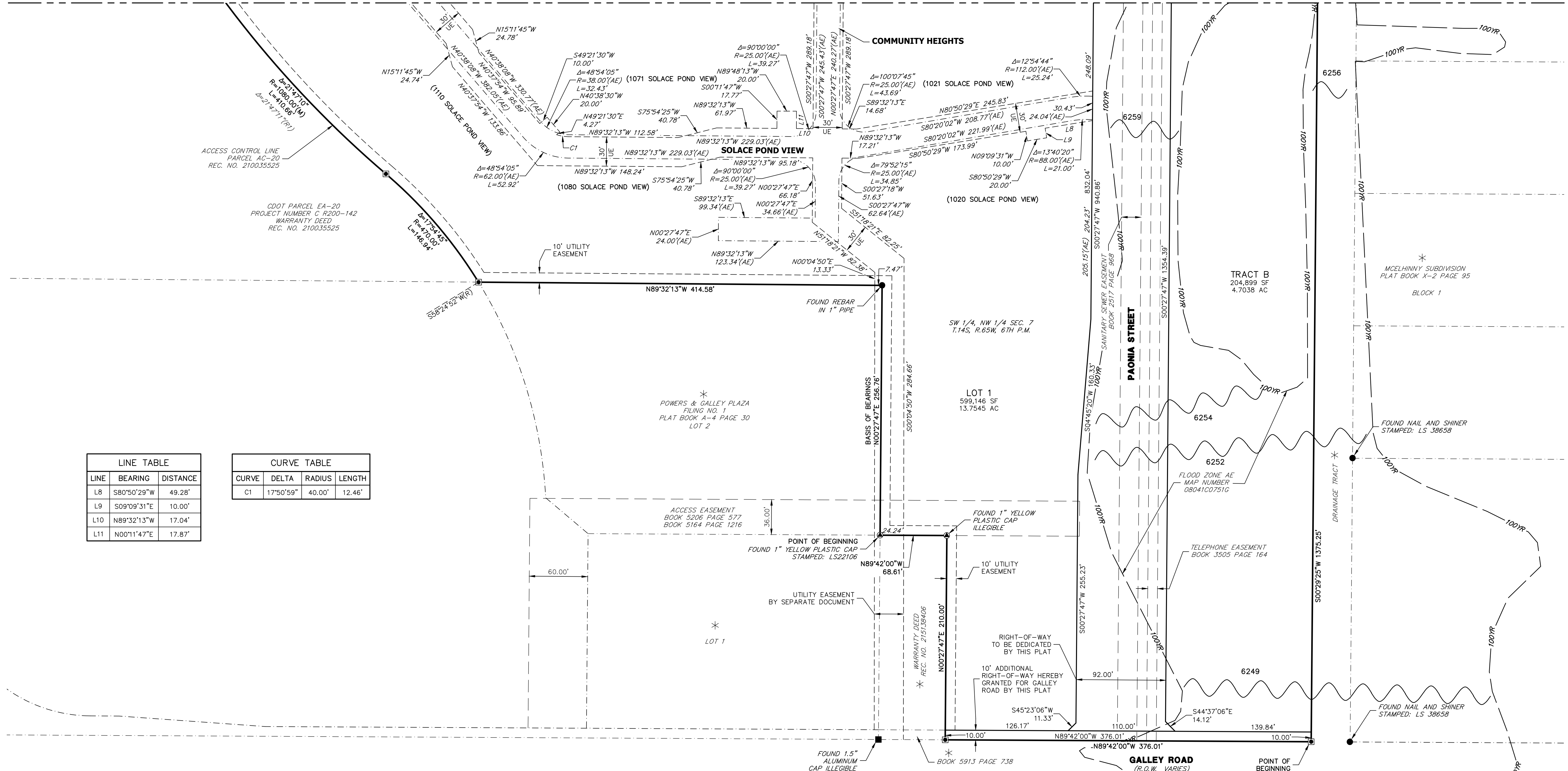

| LINE TABLE | | |
|------------|-------------|----------|
| LINE | BEARING | DISTANCE |
| L8 | S80°50'29"W | 49.28' |
| L9 | S09°09'31"E | 10.00' |
| L10 | N89°32'13"W | 17.04' |
| L11 | N00°11'47"E | 17.87' |

| CURVE TABLE | | | |
|-------------|-----------|--------|--------|
| CURVE | DELTA | RADIUS | LENGTH |
| C1 | 17°50'59" | 40.00' | 12.46' |

LEGEND

- FOUND 2" ALUMINUM CAP STAMPED: WATTS LS9853
- ▲ FOUND 1.25" YELLOW PLASTIC CAP ILLEGIBLE
- SET 1.5" ALUMINUM CAP STAMPED: PLS 38252
- * NOT A PART OF THIS SUBDIVISION PLAT
- (M) AS MEASURED
- (R1) PER DEED REC. NO. 210035525
- (R2) PER LAND SURVEY PLAT REC. NO. 212900123
- 20.00' PROPOSED LOT DIMENSION
- 20.00' PROPOSED UTILITY EASEMENT DIMENSION
- (R) RADIAL BEARING
- (S.F./AC) SQUARE FEET/ACRES
- PROPOSED SUBDIVISION BOUNDARY
- PROPOSED RIGHT-OF-WAY/LOT LINE
- 100YR— 100 YEAR FLOODPLAIN
- PROPOSED UTILITY EASEMENT
- PROPOSED 24' WIDE PRIVATE ACCESS EASEMENT
- 6268 BASE FLOOD ELEVATION
- 20.00(AE) PROPOSED PRIVATE ACCESS EASEMENT DIMENSION
- UE UTILITY EASEMENT

Released for Permit
 11/29/2021 8:03:05 AM
 Grant
 ENUMERATION

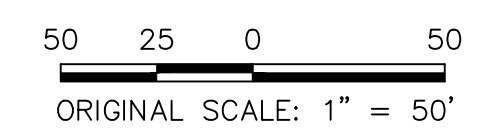

FINAL PLAT
 SOLACE APARTMENTS FILING NO. 1
 JOB NO. 25174.00
 SEPTEMBER 20, 2021
 SHEET 3 OF 3



Centennial 303-740-9393 • Colorado Springs 719-593-2593
 Fort Collins 970-491-9888 • www.jrengineering.com

PCD FILE NO. SF-20-032