



LSC TRANSPORTATION CONSULTANTS, INC.
545 East Pikes Peak Avenue, Suite 210
Colorado Springs, CO 80903
(719) 633-2868
FAX (719) 633-5430
E-mail: lsc@lsctrans.com
Website: <http://www.lsctrans.com>

November 5, 2019

Jeff Mark
The Landhuis Company
212 North Wahsatch Avenue, Suite 301
Colorado Springs, CO 80903

RE: The Sands Industrial
Colorado Springs, CO
Traffic Impact Analysis
LSC #194920

Dear Jeff,

LSC Transportation Consultants, Inc. has prepared this traffic impact study for the proposed The Sands Industrial development in the City of Colorado Springs, Colorado. Located generally southwest of the intersection of Industry Road/Capital Drive (El Paso County parcel ID 5300000637), the 13.148-acre parcel is currently vacant. Two access points are proposed for the property on a proposed extension of Capital Drive, both of which would be private drives. Capital Drive is an El Paso County Roadway. This report has been prepared for submittal to the City of Colorado Springs & El Paso County.

REPORT CONTENTS

The report contains the following:

- Existing street and traffic conditions adjacent to and in the vicinity of the site, including the intersection lane geometries, traffic controls, posted speed limits, functional classifications, intersection spacing and alignment, sight distances, etc.
- Existing peak-hour turning movement traffic counts at the intersections of Capital Drive/Industry Road and Capital Drive/Constitution Avenue
- Estimates of existing and projections of 20-year daily traffic volumes at the intersections of Capital Drive/Industry Road and Capital Drive/Constitution Avenue
- Description of the existing land uses adjacent to and in the vicinity of the site
- Estimates of the proposed development's peak-hour and daily trip generation
- Estimated assignment of peak-hour and daily site-generated traffic volumes on the streets providing access to/from the site. Scenarios analyzed assume the proposed Capital Drive north/south connection will be completed
- Resulting traffic impacts of the proposed development to determine the future functional classification of a connected Capital Drive based on the projected long-term "design ADT"
- Intersection levels of service analysis at the intersections of Capital Drive/Industry Road, Capital Drive/Constitution Avenue, and both proposed access points on Capital Drive

- Auxiliary right-/left-turn lane analysis at the intersections of Capital Drive/Industry Road, Capital Drive/Constitution Avenue, and both proposed access points on Capital Drive based on the projected volumes and criteria in El Paso County's *Engineering Criteria Manual (ECM)*
- Findings and recommendations

LAND USE AND ACCESS

The Sands Industrial park site is located generally southwest of the intersection of Industry Road/Capital Drive (El Paso County parcel ID 5300000637), the 13.148-acre parcel is currently vacant. The development would consist of approximately 42,000 square feet of gross floor area (GFA), not including outdoor storage and parking within each of the six lots.

As part of this project, the missing section of Capital Drive is proposed to be constructed adjacent to the site to connect the south section from its current terminus (currently unconnected approximately 500 feet north of Red Granite Loop) to the north section which connects to Industry Drive. This would allow direct site access for vehicles traveling to/from Constitution Avenue via Capital Drive. Drivers from adjacent, existing land uses may change their travel patterns as a result of this new Capital Drive connection, opting to use the Constitution Avenue/Capital Drive intersection rather than Marksheffel Road/Capital Drive (and vice versa).

Two access points are proposed for the property on the newly constructed section of Capital Drive, all of which would be private drives. The north and south access would be located approximately 940 feet apart.

- North access – direct access to Lots 1-5
- South access – direct access to Lot 6 only

ROADWAYS AND TRAFFIC CONDITIONS

Area Roadways

Major roadways in the site vicinity are identified below, followed by a brief description of each:

Marksheffel Road is designated as a Principal Arterial on the El Paso County Major Thoroughfare Plan. Currently a four-lane road, Marksheffel extends north-to-south for 17.4 miles between Link Road in the City of Fountain to the south (at the intersection of C&S Road/Link Road) and just north of Woodmen Road. Marksheffel Road is planned to be extended north to Vollmer Road in the short term. El Paso County's *2040 Major Transportation Corridor Plan (MTCP)* shows Marksheffel Road as a future six-lane Principal Arterial with a raised median. In the vicinity of the site, the posted speed limit on Marksheffel Road is 50 miles per hour (mph).

Currently, the following deceleration turn lanes exist at the stop sign-controlled, channelized T-intersection of Marksheffel Road/Industry Road: westbound left, westbound right, northbound

right, and southbound left. The following acceleration turn lanes currently exist at the channelized T-intersection of Marksheffel Road/Industry Road: northbound right and southbound left.

Constitution Avenue is classified as a four-lane Principal Arterial extending east-to-west from Paseo Road to US Highway (US) 24. In the vicinity of the site, Constitution Avenue has two through lanes. The posted speed limit on Constitution Avenue adjacent to the site is 50 mph. Constitution Avenue is shown as a future six-lane street on El Paso County's *2040 MTCP*. Auxiliary left- and right-turn lanes currently exist on the eastbound and westbound approaches at the intersection of Constitution Avenue/Capital Drive.

Capital Drive (El Paso County Roadway) extends north-to-south between Colorado Tech Avenue and Industry Road. Capital Drive is proposed to connect via an extension of its current terminus (currently unconnected approximately 500 feet north of Red Granite Loop) as part of this project. This would allow direct site access for vehicles traveling to/from Constitution Avenue via Capital Drive. The posted speed limit on Capital Drive is 25 mph. No auxiliary turn lanes currently exist on the southbound approach at the stop sign-controlled intersection of Constitution Avenue/Capital Drive.

Industry Road is classified by El Paso County as an Urban Non-Residential Collector. Extending east-to-west between Marksheffel Road and Capital Drive, Industry Road has a posted speed limit of 30 mph. Exclusive left- and right-turn auxiliary turn lanes currently exist at the stop sign-controlled, channelized T-intersection of Marksheffel Road/Industry Road.

Existing Traffic Volumes

Vehicular turning movement counts were conducted at the following intersections:

- Marksheffel Road/Industry Drive
 - Wednesday, October 9, 2019 from 6:30 to 8:30 a.m.
 - Wednesday, October 9, 2019 from 4:00 to 6:00 p.m.
- Constitution Avenue/Capital Drive
 - Wednesday, October 9, 2019 from 6:30 to 8:30 a.m.
 - Tuesday, October 8, 2019 from 4:00 to 6:00 p.m.
- Capital Drive/Industry Road
 - Tuesday, October 15, 2019 from 6:30 to 8:30 a.m.
 - Wednesday, October 16, 2019 from 4:00 to 6:00 p.m.
-

Existing morning and evening weekday peak-hour traffic volumes at this intersection are shown in Figure 3. Raw count reports are attached. Figure 3 also shows estimates by LSC of average weekday traffic for some key street segments expected to provide access to the site.

TRIP GENERATION

Estimates of the vehicle-trips projected to be generated by the proposed development have been made using the nationally published trip generation rates from *Trip Generation, 10th Edition, 2017* by the Institute of Transportation Engineers (ITE). Land use code “110 – General Light Industrial” from the *Trip Generation Manual, 10th Edition, 2017* by the Institute of Transportation Engineers (ITE) has been used to estimate the trip generation for the site.

The proposed 42,000-square-foot light industrial development is expected to generate about 507 vehicle-trips on the average weekday (one-half entering and one-half exiting in a 24-hour period). During the morning peak hour, 33 vehicles are projected to enter the site, while 4 vehicles are projected to exit. Approximately 5 vehicles would enter and 31 vehicles would exit the site during the evening peak hour. The morning peak hour generally occurs for one hour between 6:30 and 8:30 a.m., and the afternoon peak hour occurs for one hour between 4:00 and 6:00 p.m. Table 1 shows a summary of the results of the trip generation estimate. A detailed trip generation estimate for the development, including ITE rates for the proposed land use is presented in Table 3 (attached).

Table 1: Estimated Site Vehicle-Trip Generation

Analysis Period	In	Out	Total
Morning Peak Hour (vehicle-trips/hour)	33	4	37
Evening Peak Hour (vehicle-trips/hour)	5	31	36
Weekday – (vehicle-trips/day)	254	254	507
Note: Please refer to Table 3 (attached) for detailed trip generation table.			

Trip Distribution and Assignment

An estimate of the proportion of site-generated vehicle-trips to the study area streets that will provide access to the site is a necessary component in determining the site’s traffic impacts on these study area streets. Figure 5 shows the estimated distribution/proportion of total site-generated trips on the streets connecting to the primary and secondary access site.

Estimates were based on the following factors: the traffic count data, the proposed land use, the site access plan, existing and planned area street and roadway system that will provide access to the site (including the proposed Capital Drive extension/connection), the site’s geographic location, and adjacent existing land uses. Additionally, directional splits from a previous LSC traffic study (The Sands, dated March 29, 2016) were used to estimate additional background traffic splits.

As shown in Figure 5, the following directional distributions were assumed for site-generated trips via each connection:

- 40 percent via Marksheffel Road to/from north of Industry Road
- 20 percent via Constitution Avenue to/from west of Marksheffel Road

- 25 percent via Marksheffel Road to/from south of Constitution Avenue
- 15 percent via Constitution Avenue to/from east of Capital Drive

Additional Distribution Notes

The distribution assumes that trips to/from the east on Constitution is a combination of trips to/from the northeast on US Highway 24 (to/from the Falcon/Peyton area) and a component of trips to/from US Highway 24 southwest of the Constitution Avenue intersection (as an alternate route to the segment of Marksheffel between US Highway 24 and Constitution). The distribution assumes all trips to/from the north on Marksheffel would travel to/from the north using Industry Drive.

Site-Generated Traffic

Site-generated traffic volumes at the following intersections have been calculated by applying the distribution percentages estimated by LSC (from Figure 5) to the trip generation estimates (from Table 1):

- Marksheffel Road/Industry Road
- Constitution Avenue/Capital Drive
- Capital Drive/Industry Road
- Two access points on Capital Drive

Figure 6 shows the projected site-generated daily traffic volumes on these intersection for the weekday morning and evening peak hours.

Short-Term Baseline Traffic Volumes

The new Capital Drive connection will result in traffic pattern shifts by motorists traveling to/from the existing land uses served by Industry Drive & Capital Drive. This would involve altered origin/destination paths/travel routes. The change in traffic patterns will result in changes in turning movements at Constitution Avenue/Capital Drive, Marksheffel Road/Industry Road, and Industry Road/Capital Drive. Existing traffic volumes were altered to account for the proposed Capital Drive connection, as this extension will be constructed with The Sands Industrial development.

Estimated existing daily traffic volumes (shown in Figure 3) were modified and the resulting Short-Term Baseline volumes are shown in Figure 4. Traffic to be generated by the other vacant area development parcels served by Industry Road and Capital Drive (other than the proposed Sands Industrial development) are **not** included in this figure. These baseline adjustments are for trips currently generated by **existing** land uses only, but they assume the proposed Capital Drive connection to be in place.

Short-Term Baseline-Plus-Site-Generated Traffic Volumes

The sum of the adjusted existing traffic volumes (shown in Figure 4) and site-generated peak-hour traffic volumes (shown in Figure 6) represent the projected short-term total traffic volumes at the following intersections (assuming the proposed Capital Drive connection):

- Marksheffel Road/Industry Road
- Constitution Avenue/Capital Drive
- Capital Drive/Industry Road
- Two access points on Capital Drive

LEVEL OF SERVICE ANALYSIS

Level of service (LOS) is a quantitative measure of the level of congestion or delay at an intersection and is indicated on a scale from "A" to "F." LOS A is indicative of little congestion or delay. LOS F indicates a high level of congestion or delay. Table 2 shows the level of service delay ranges for signalized and unsignalized intersections.

Table 2: Intersection Levels of Service Delay Ranges

Level of Service	Signalized Intersections	Unsignalized Intersections
	Average Control Delay (seconds per vehicle)	Average Control Delay (seconds per vehicle) ⁽¹⁾
A	10.0 sec or less	10.0 sec or less
B	10.1-20.0 sec	10.1-15.0 sec
C	20.1-35.0 sec	15.1-25.0 sec
D	35.1-55.0 sec	25.1-35.0 sec
E	55.1-80.0 sec	35.1-50.0 sec
F	80.1 sec or more	50.1 sec or more
(1) For unsignalized intersections if V/C ratio is greater than 1.0 the level of service is LOS F regardless of the projected average control delay		

The following intersections have been analyzed to determine the projected short- and long-term (following buildout of Sands Industrial) LOS for the key intersection turning movements:

- Marksheffel Road/Industry Road
- Constitution Avenue/Capital Drive
- Capital Drive/Industry Road
- Two access points on Capital Drive

A summary of all existing and existing-plus-site traffic scenario levels of service during the weekday morning and evening peak hours (assuming the proposed Capital Drive extension is completed) is shown in the following figures:

- Figure 3: 2019 Existing Traffic, Lane Geometry, Traffic Control, and LOS
- Figure 4: Short Term Baseline Traffic, Lane Geometry, Traffic Control, and LOS
- Figure 7: Short Term Baseline + Site Traffic, Lane Geometry, Traffic Control, and LOS
- Figure 8: 2040 Background Traffic, Lane Geometry, Traffic Control, and LOS
- Figure 9: 2040 Background + Site Traffic, Lane Geometry, Traffic Control, and LOS

Please refer to the Synchro reports (attached) for additional details (assuming the proposed Capital Drive connection is constructed following site buildout).

Marksheffel Road/Industry Road

The westbound left-turning movement and southbound shared left-/U-turn lane is projected to operate at LOS E during the short-term p.m. peak hour, with or without site buildout, and LOS F during all 2040 p.m. peak-hour scenarios. LSC anticipates this channelized T-intersection to remain as it currently exists, as long as operations and safety remain acceptable. It is worth noting that this project's completion of Capital Drive will provide an alternative to the westbound left turn movement at the intersection of Marksheffel/Industry (a beneficial alternative for all businesses in this area). Currently, there is no option for vehicles to directly exit (or enter) the area to the south via Constitution Avenue, so they are required to use the intersection of Marksheffel/Industry instead. Once the Capital Drive connection is complete, however, traffic will be able to avoid that westbound left turn by traveling southbound to Constitution Avenue and turning right to travel west to Marksheffel Road. Additionally, this project will only add a minimal amount of traffic to the intersection of Marksheffel/Industry, with no trips added to the westbound left-turning movement.

Constitution Avenue/Capital Drive

Short-Term

All individual turning movements and minor street single-lane approaches currently operate at and are projected to remain at LOS D or better upon site buildout if the intersection were to remain two-way stop sign-controlled.

Long-Term

A traffic signal would be required for all minor street approaches at the intersection of Constitution/Capital Drive to operate at LOS D or better through the 2040 horizon, with or without site buildout.

AUXILIARY TURN LANES & TRAFFIC CONTROL

Existing auxiliary turn lanes were analyzed to determine if any improvements are required at the following intersections:

- Marksheffel Road/Industry Road
- Constitution Avenue/Capital Drive
- Capital Drive/Industry Road
- Two access points on Capital Drive

Marksheffel Road/Industry Road

Northbound and southbound acceleration and deceleration lanes currently exist at this intersection. LSC anticipates this channelized T-intersection to remain as it currently exists, as long as operations and safety remain acceptable.

Constitution Avenue/Capital Drive

Right and left turn deceleration lanes and a right turn acceleration lane currently exist at this intersection. A traffic signal would be required in order for this intersection to operate at LOS D or better in the long term. The northbound and southbound minor street approaches on Capital Drive are sufficiently wide for future restriping (as necessary) for exclusive left-turn and shared through/right-turn lanes.

Capital Drive/Industry Road

Regarding the eastbound approach at this intersection, field observations showed that drivers utilize the width of the unstriped, eastbound approach on Industry Road at Capital Drive as separate left- and right-turn lanes (rather than a single lane) when queued at the Yield sign. The Synchro analysis showed that the intersection operates at LOS C or better as a two-lane approach during both peak hours in all scenarios. The traffic control will likely need to be converted to Stop sign control once the Capital Drive connection is made. El Paso County Public Works would need to approve this change.

Site Access Points on Capital Drive

No auxiliary right- or left-turn lanes would be required at either of the two proposed site access points on Capital Drive based on projected site-generated traffic volumes and criteria in the ECM. However, the County standard Non-Residential Collector cross section incorporates a striped left turn center median.

ROADWAY FUNCTIONAL CLASSIFICATIONS

Capital Drive is classified as an Urban Non-Residential Collector and that classification will not change with this project.

SITE ACCESS PLAN

El Paso County ECM Criteria for Access Design

The site has existing access points and access is only available from the adjacent Capital Drive (Urban Non-Residential Collector roadway). The following summarizes *Engineering Criteria Manual* Section 2.4.1 access criteria, which states the following five access design guidelines:

- Adequate spacing
- Proper alignments
- Clear sight distances
- Coordinated widths with its intended use
- Clearances from intersections

The following sections address each of these criteria for access point design throughout the site.

Adequate Spacing

Capital Drive is an El Paso County Urban Non-Residential Collector roadway. The ECM indicates that accesses shall be separated by a distance equal to the entering sight distance values in Table 2-35. Based on a posted speed limit of 25 mph, the prescribed spacing would be 250 feet.

Three access points are proposed for the property on Capital Drive, all of which would be private drives. The north and south access would be located approximately 940 feet apart.

- North access – direct access to Lots 1-5
- South access – direct access to Lot 6 only

Both site access locations shown on the site plan shows access points meet the minimum 250-foot ECM requirement.

Access Alignment

ECM criteria prescribe that all proposed site access points should be aligned at 90 degrees to the adjacent roadway centerline. The adjacent roadway grades are essentially level. The vertical alignment criteria in ECM Section 2.4.1.C.2 shall be met for the driveways. Both access points are shown to intersect Capital Drive at 90 degrees.

Access Sight Distances

The access sight distance criteria in ECM section 2.4.1.D would apply:

“Any potentially obstructing objects, such as but not limited to advertising signs, structures, trees, and bushes, shall be designed, placed, and maintained at a height not to interfere with the sight distance needed by any vehicle using the access.”

Capital Drive has a straight horizontal alignment with no significant vertical curvature that would limit access sight distance. Site improvements, such as signs, on-street parking, and landscaping, should not impede the required sight distance lines of sight.

Access Width

The ECM requires a minimum access point width of 25-40 feet for a two-way commercial or industrial access on a Non-Residential Collector roadway. Both access points appear to meet this criterion, and they are shown on the site plan to function as private drives.

Clearances from Intersections

Regarding access clearance from intersection criteria outlined in Section 2.4.2.F of the ECM:

Access to commercial or industrial properties fronting collector or local roads shall be located a minimum of 50 feet from the point of curvature or point of tangency of the curb line at the intersection. Access to commercial or industrial parcels fronting Nonresidential Collector roadways shall be located a minimum of 115 – 480 feet from the point of curvature or point of tangency of the curb line at the intersection depending on the sight distance and location with respect to the intersection, intersection control, and posted speed.

In all cases, a minimum corner clearance of 50 feet shall be provided. If the minimum corner clearance cannot be attained, the ECM Administrator may require investigation to determine if left turns should be prohibited into or out of the access point. For proposed access points near stop or signalized intersections, the ECM Administrator will require studies to determine if stopping queues will block the access point and if left turns should be prohibited into or out of the access point.

Based on the proposed driveway locations shown in the site plan, these criteria would be satisfied. The nearest public street intersection to the north is Industry Drive/Capital Drive and the nearest public street intersection to the south is Capital Drive/Red Granite Loop.

FINDINGS AND CONCLUSIONS

- The site is projected to generate about 507 vehicle-trips on the average weekday (24-hour period).
- During the weekday morning peak hour of adjacent street traffic, 33 vehicles would enter the site while 4 vehicles would exit.
- During the weekday evening peak hour of adjacent street traffic, 5 vehicles would enter the site while 31 vehicles would exit.
- The above are total trips generated by the 42,000-square-foot Sands Industrial site. Estimates of the site-generated traffic projected to access the site via the Marksheffel Road/Industry Drive or Constitution Drive/Capital Drive intersections are presented in Figure 6. This report assumes the Capital Drive connection would be completed with this project.
- This project will provide beneficial area connectivity and circulation. For example, some of the current businesses on Capital Drive may find the connectivity beneficial, as they will be able to use the new Capital Drive connection to access nearby major thoroughfares (such as US Highway 24, Marksheffel Road, or Constitution Avenue) in a more direct manner.
- Capital Drive is classified as an Urban Non-Residential Collector and that classification will not change with this project.
- Please refer to the Level of Service Analysis section above for detailed LOS results.
- Please refer to the Auxiliary Turn Lanes & Traffic Control section above for details regarding the site access points and off-site intersections which serve the overall Capital Drive/Industry Road area.
- Both proposed site accesses satisfy access design criteria from *ECM* Section 2.4.1 (adequate spacing, proper alignments, clear sight distances, coordinated widths with its intended use, and clearances from intersections).

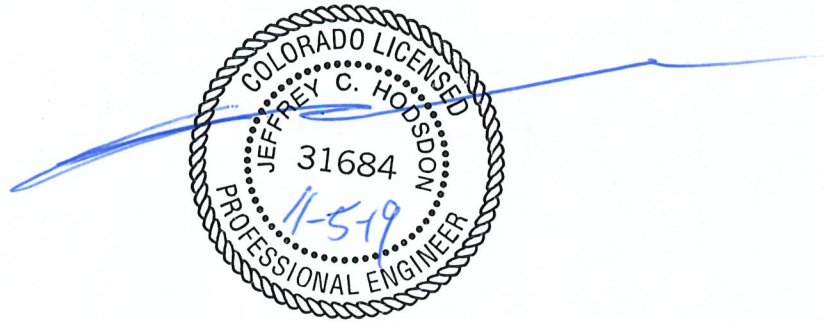
* * * * *

(This space left blank intentionally.)

Please contact me if you have any questions regarding this report.

Sincerely,

LSC TRANSPORTATION CONSULTANTS, INC.



By: Jeffrey C. Hodsdon, P.E.
Principal

JAB:jas

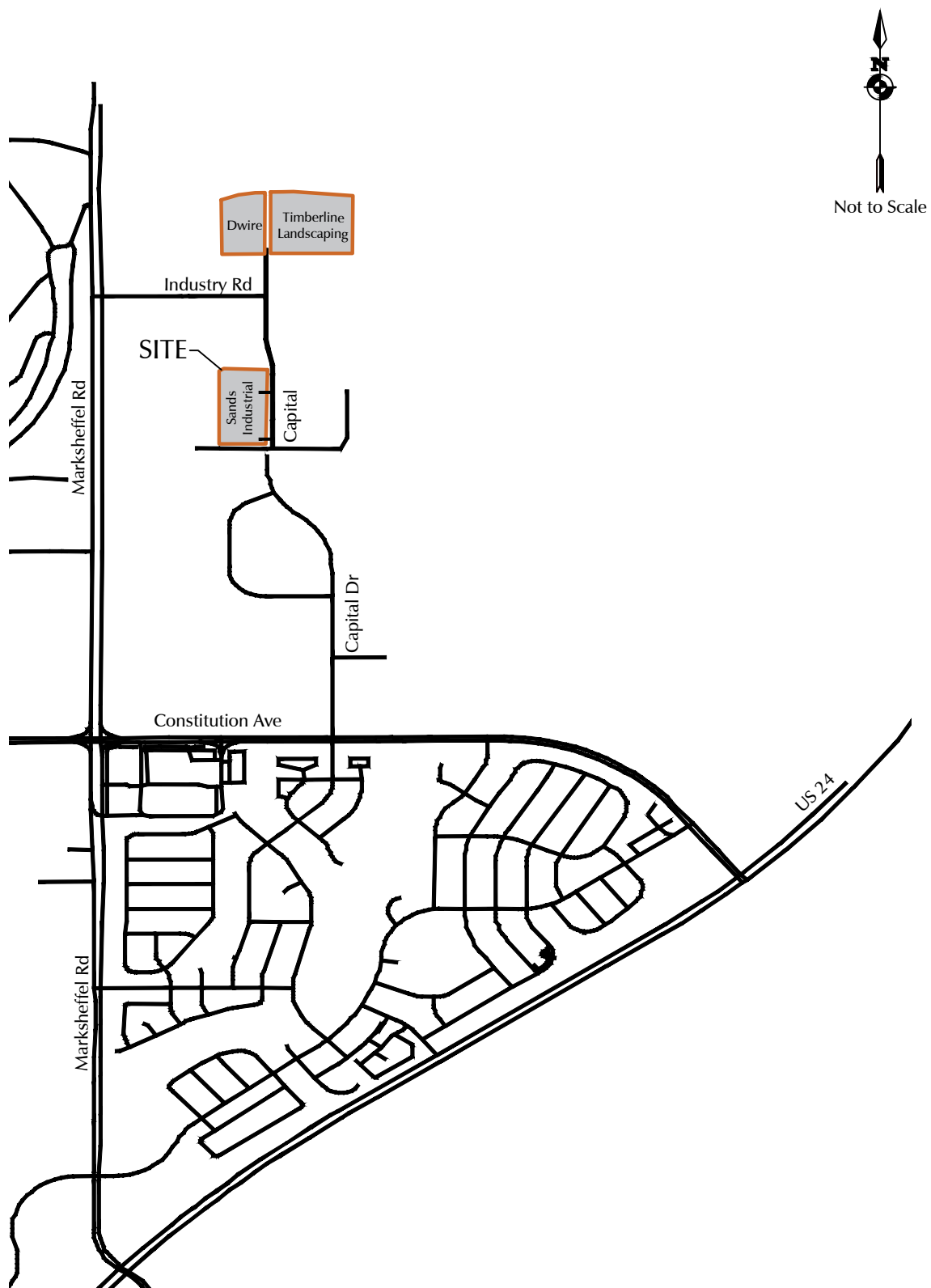
Enclosures: Table 3
Figure 1 - Figure 9
Traffic Count Reports
LOS Synchro Reports
LOS SimTraffic Reports
Site Plan

Tables and Figures



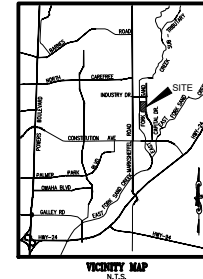
Table 3: Trip Generation Estimate and Comparison

[illegible]





THE SANDS INDUSTRIAL CONCEPT PLAN NOVEMBER 2019



LEGAL DESCRIPTION:

A PARCEL OF LAND LING WITHIN THE NORTHWEST QUARTER OF SECTION 33, TOWNSHIP 13 SOUTH, RANGE 85 WEST OF THE SIXTH PRINCIPAL MERIDIAN, EL PASO COUNTY, COLORADO, AND BEING MORE PARTICULARLY DESCRIBED AS FOLLOWS:

BEGINNING AT THE NORTHEAST CORNER OF AFORESAID THE SANDS FILING NO. 1* UNDER RECEPTION NO. 219714414 OF THE RECORDS OF THE EL PASO COUNTY CLERK AND RECORDER, SAID POINT ALSO BEING A POINT ON THE SOUTHERLY LINE OF "MARKSHEET INDUSTRIAL PARK", AS RECORDED IN PLAT BOOK 2-3 AT PAGE 125 OF SAID COUNTY RECORDS;

THENCE ALONG SAID SOUTHERLY LINE THE FOLLOWING FOUR (4) COURSES:
1. N66°30'44"E, A DISTANCE OF 37.03 FEET;
2. S89°52'18"E, A DISTANCE OF 349.98 FEET;
3. S00°12'12"E, A DISTANCE OF 4.51 FEET;
4. S89°52'45"E, A DISTANCE OF 270.12 FEET;

THENCE S00°04'42"W, A DISTANCE OF 1099.80 FEET TO THE CENTERLINE OF A 80 FOOT EASEMENT FOR ROAD AND UTILITY PURPOSES (PURSUANT TO BOOK 3863 AT PAGE 1414 AND BOOK 3988 AT PAGE 478 OF SAID COUNTY RECORDS);

THENCE S89°59'11"W ALONG SAID CENTERLINE, A DISTANCE OF 473.30 FEET TO THE EASTERLY LINE OF AFORESAID THE SANDS FILING NO. 1*;

THENCE ALONG THE EAST LINE THEREOF THE FOLLOWING FOUR (4) COURSES:
1. N00°00'49"W, A DISTANCE OF 86.00;
2. S89°59'11"W, A DISTANCE OF 123.98 FEET;
3. N00°02'07"W, A DISTANCE OF 783.00 FEET (BASIS OF BEARING, SEE NOTE 1);
4. N12°24'43"E, A DISTANCE OF 253.58 FEET TO THE POINT OF BEGINNING.

SAID PARCEL CONTAINS A CALCULATED AREA OF 657,383 SQUARE FEET (15.091 ACRES) OF LAND, MORE OR LESS.

NOTES:

1. BASIS OF BEARING FROM AFORESAID PLAT OF THE SANDS FILING NO. 1*, A PORTION OF THE EAST LINE MONUMENTED WITH ORANGE PLASTIC SURVEYOR'S CAPS STAMPED "NLS 5594" ON NUMBER 5 REBAR AS SHOWN ON THE PLAT, SAID LINE BEARS N00°02'07"W A DISTANCE OF 783.00 FEET.

CONDITIONS OF RECORD:

- STRUCTURES WILL BE LIMITED TO 2-STORIES IN HEIGHT AND MAXIMUM OF FORTY FIVE FEET (45'), MEASURED IN ACCORDANCE WITH THE CITY OF COLORADO SPRINGS (THE "CITY") STANDARDS.
- LIGHTING ON THE BUILDINGS AND PARKING LOTS WILL BE DESIGNED TO MINIMIZE IMPACT ON THE SURROUNDING NEIGHBORHOOD.
- TRASH DUMPSTERS MUST BE IN GATED ENCLOSURES, DESIGNED TO COMPLEMENT THE DESIGN OF THE MAIN STRUCTURE.
- ALL FENCING TO BE SCREENED CHAINLINK SECURITY FENCE.
- 40' FEET OF LAND TO BE DEDICATED FOR RIGHT-OF-WAY FOR CAPITAL DRIVE.

NOTES:

- A PORTION OF THIS SITE IS LOCATED WITHIN THE FLOODPLAIN AS DETERMINED BY THE FEDERAL EMERGENCY MANAGEMENT AGENCY, FLOOD INSURANCE RATE MAP NUMBER 0804105043 D, EFFECTIVE DATE DECEMBER 7, 2018; NO STRUCTURES ARE PERMITTED WITHIN THE DESIGNATED FLOODPLAIN AREAS. UNITS THE REVISED 100 YEAR FLOODPLAIN HAS BECOME EFFECTIVE WITH THE APPROVED LANE CURRENT CLAIM CASE 18-08-061, ISSUED OCTOBER 19, 2018
- ALL LIGHTING FIXTURES SHALL BE FULL CUT-OFF OR HAVE SHIELDING TO REDUCE OFF-SITE LIGHTING IMPACTS ONTO ADJACENT PROPERTIES AND ROADWAYS.
- AN AVIGATION EASEMENT EFFECTING THE SUBJECT PROPERTY AND DEVELOPMENT IS HEREBY ESTABLISHED BY THE SANDS INDUSTRIAL PARK FL. NO. 1 SUBDIVISION PLAT. THIS EASEMENT IS SUBJECT TO THE TERMS AND CONDITIONS AS SPECIFIED IN THE SANDS INDUSTRIAL PARK FL. NO. 1 FINAL PLAT RECORDED IN THE RECORDS OF EL PASO COUNTY, COLORADO.
- THE PARCELS WITHIN THIS DEVELOPMENT ARE SUBJECT TO THE FINDINGS, SUMMARY AND CONCLUSIONS OF A GEOLOGICAL HAZARD REPORT PREPARED BY BMS ENGINEERS DATED OCTOBER 26, 2017, ON FILE WITH THE PLANNING AND COMMUNITY DEVELOPMENT DEPARTMENT UNDER REFERENCE CPC CP 17-00084.

DATA:

AREA: 15.091 AC
EXISTING ZONE: M-1/NO/25
PROPOSED USE: OFFICE/WAREHOUSE OUTDOOR STORAGE
TAX SCHEDULE NO.: 5300-00-0637 (SUBJECT TO CHANGE)
SETBACK, BLDG: 25' FROM PERIPHERY OF ZONE DISTRICT
BLDG: 5' SIDE
LANDSCAPE: 15' FROM RIGHT-OF-WAY CAPITAL DRIVE
MASTER PLAN: THE SANDS CPC MP 17-00080
MAX. BUILDING HEIGHT: 45 FEET
DRAINAGE BASIN: SAND CREEK

OWNER:

THE LANDSHIPS COMPANY
212 N. WASHINGTON AVE., STE. 301
COLORADO SPRINGS, CO 80903
719-435-3200

CIVIL ENGINEER:

M&S CIVIL CONSULTANTS, INC.
102 E. PUEBLO BLVD., STE. 200
COLORADO SPRINGS, CO 80903
719-595-5485

CITY FILE NO. AR CP 19-XXXX



PREPARED FOR:

THE SANDS INDUSTRIAL

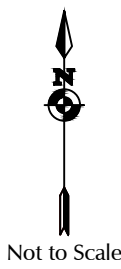
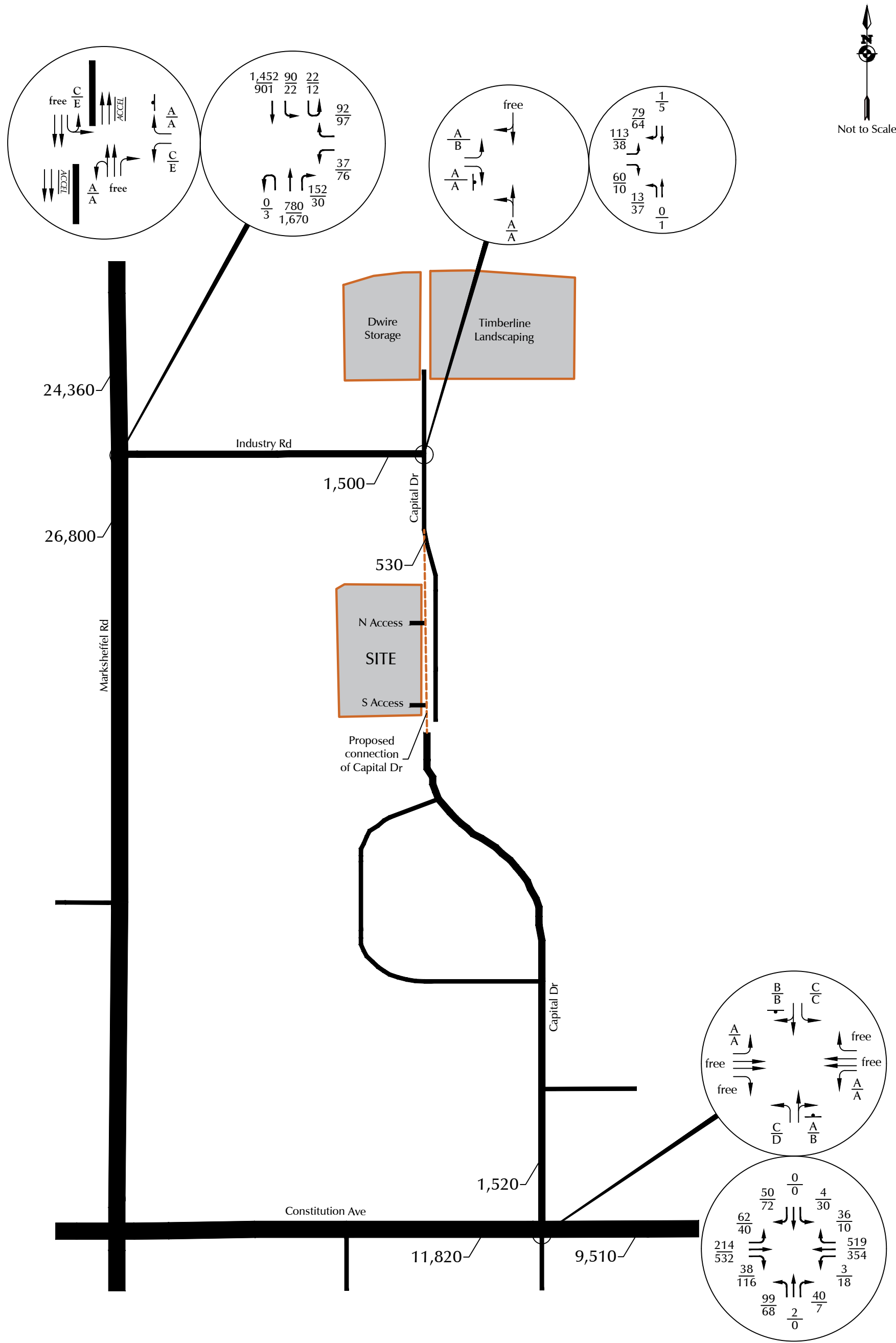
CONCEPT PLAN

JOB NO. 43-129

DATE PREPARED: NOVEMBER 2019

DATE REVIEWED:

SHEET 1 OF 3

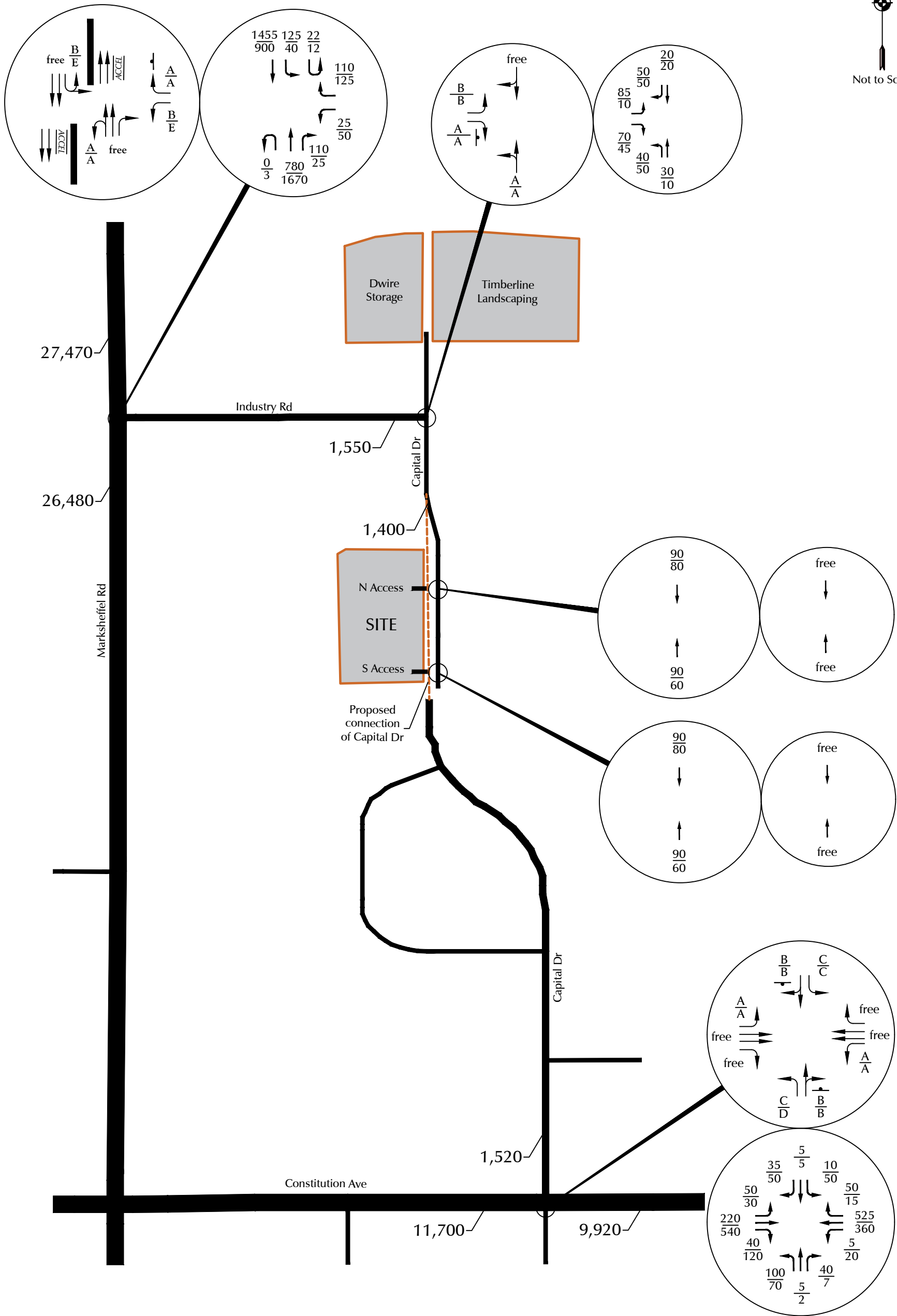
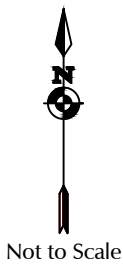


LEGEND:

XX = AM Weekday Peak-Hour Traffic (veh/hr)
 XX = PM Weekday Peak-Hour Traffic (veh/hr)
 A = AM Individual Movement LOS
 A = PM Individual Movement LOS
 XX,XXX = Average Daily Traffic Volumes (ADTs)
 T = Stop Sign

Figure 3
2019 Existing Traffic, Lane Geometry, Traffic Control, and LOS
 The Sands Industrial (LSC #194920)

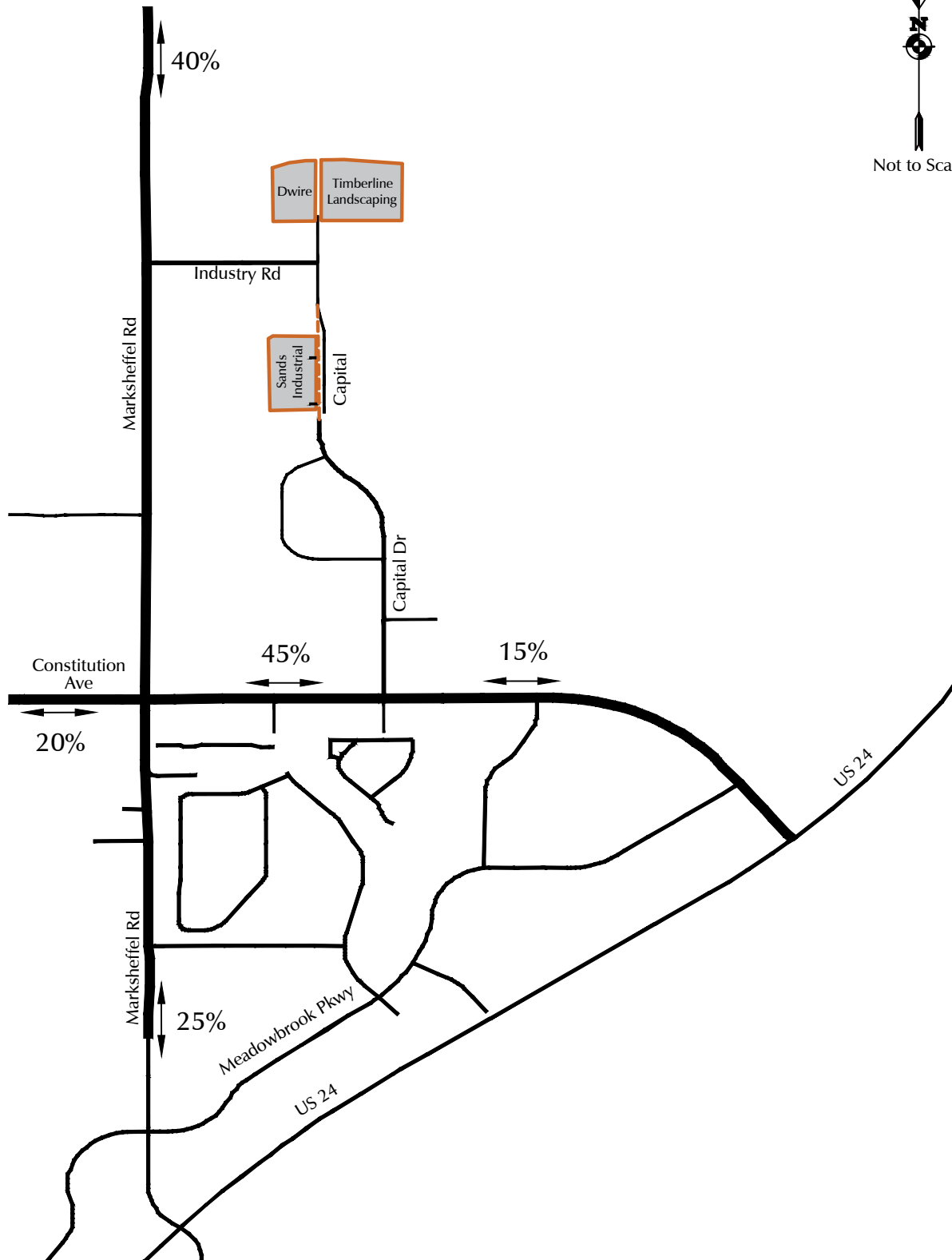
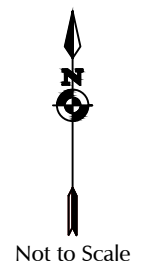




LEGEND:
XX = AM Weekday Peak-Hour Traffic (veh/hr)
XX = PM Weekday Peak-Hour Traffic (veh/hr)
A = AM Individual Movement LOS
A = PM Individual Movement LOS
XX,XXX = Average Daily Traffic Volumes (ADTs)
T = Stop Sign

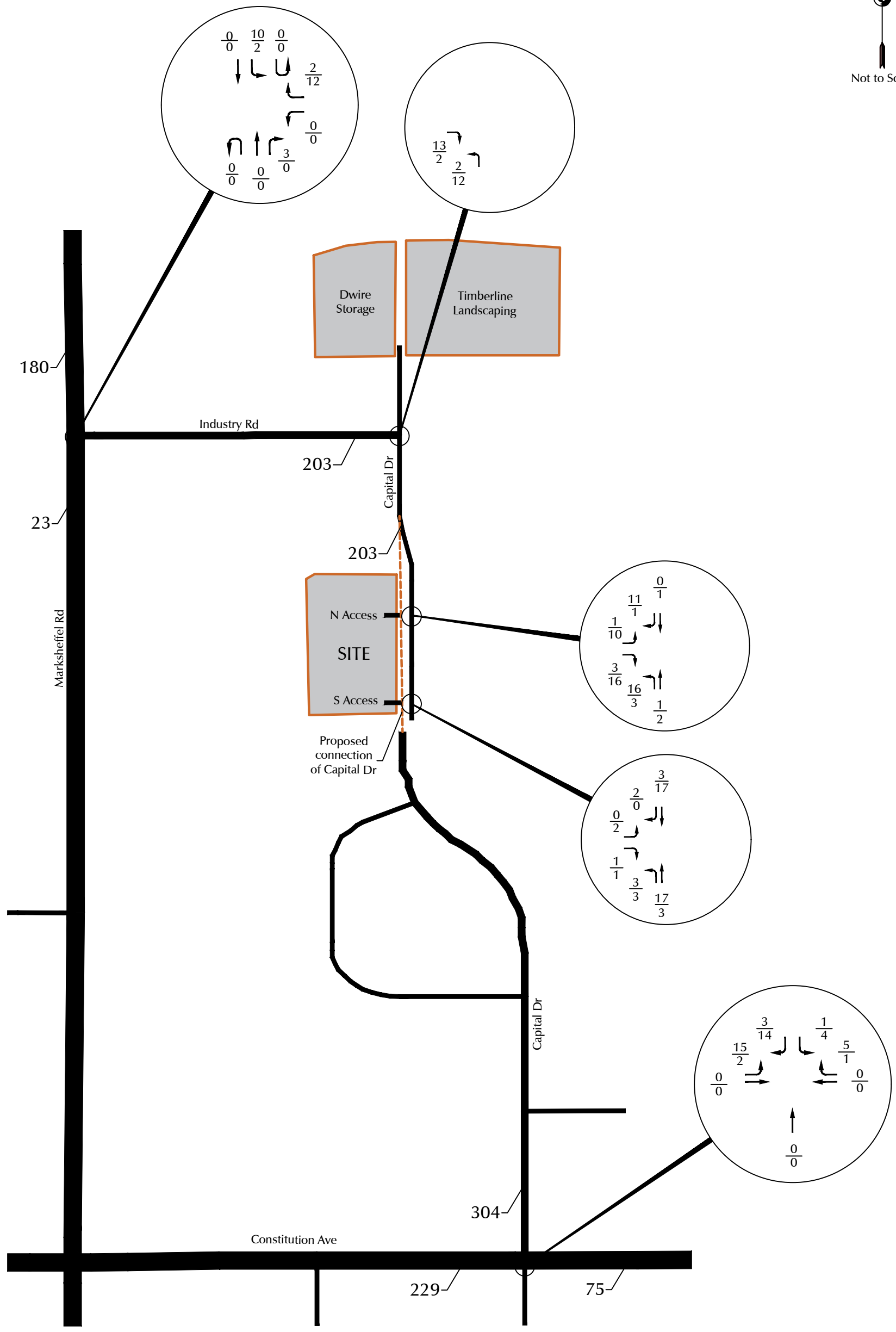
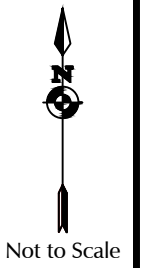


Figure 4
Short-Term Baseline (Adjusted Existing) Traffic, Lane Geometry, Traffic Control, and LOS
The Sands Industrial (LSC #194920)



XX% = Percent Directional Distribution

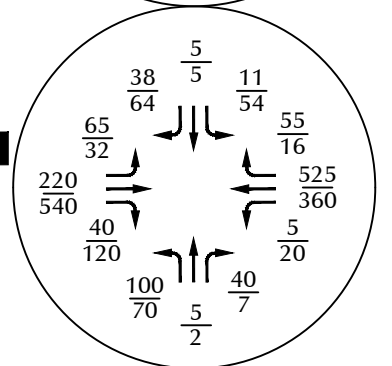
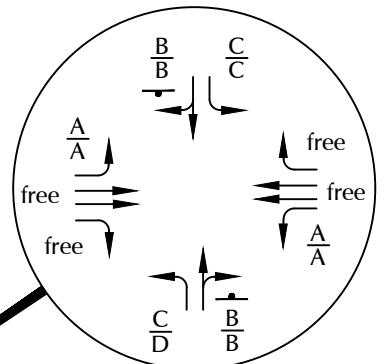
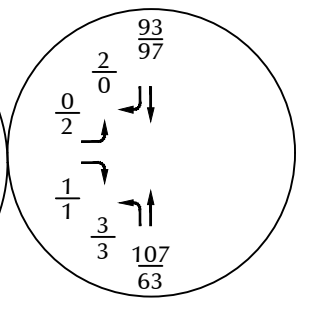
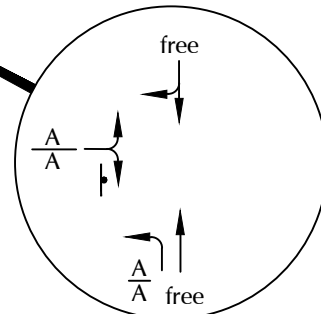
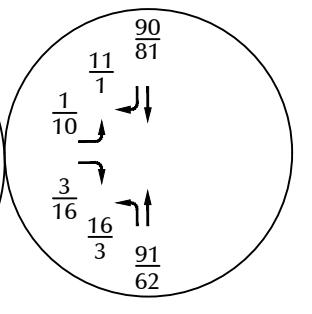
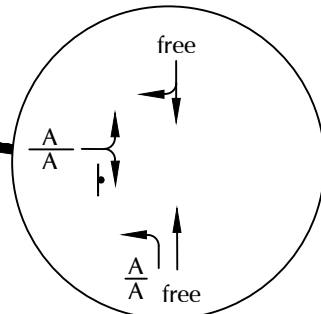
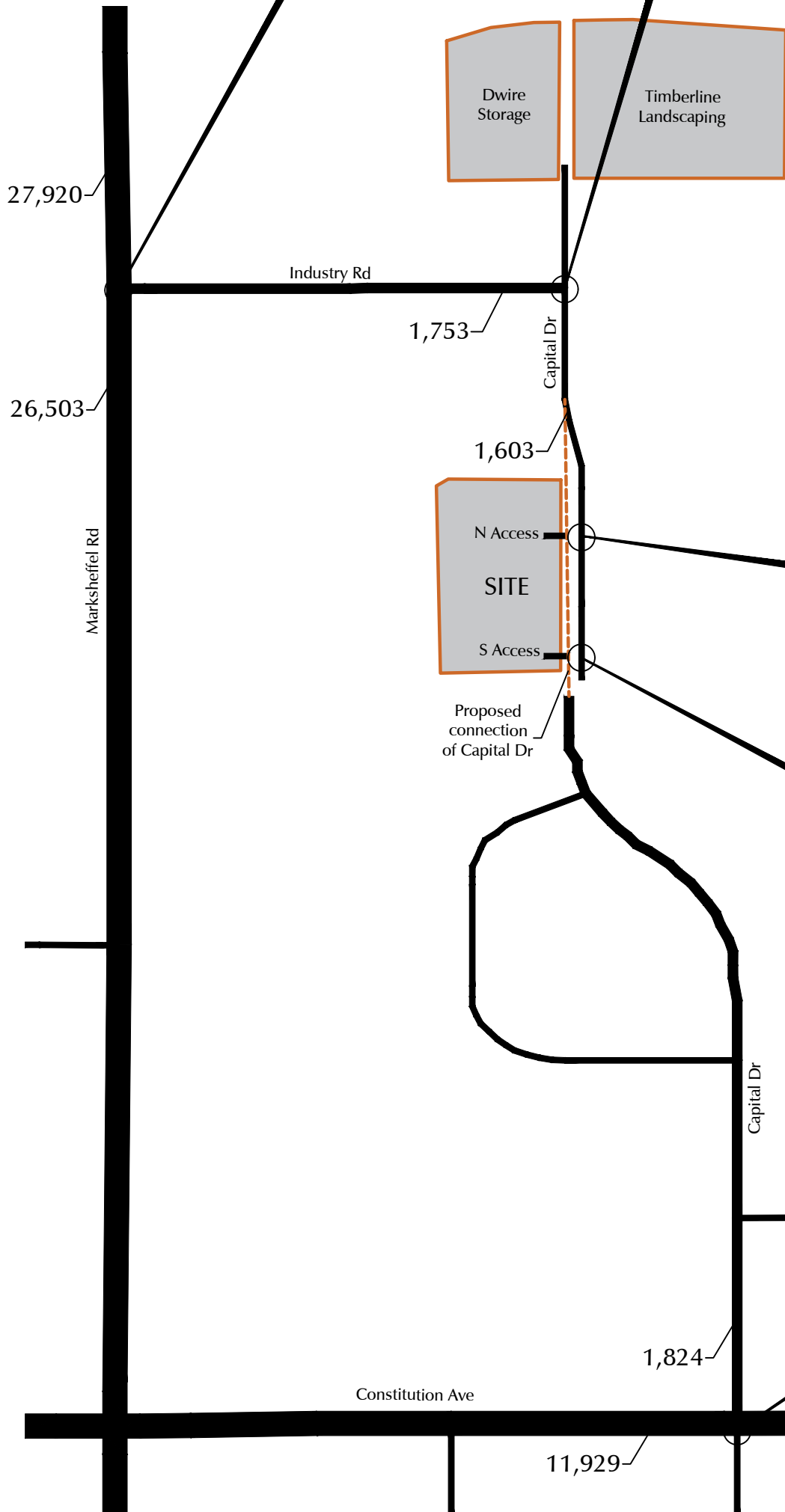
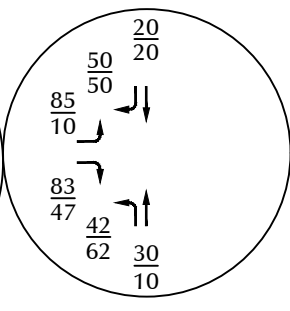
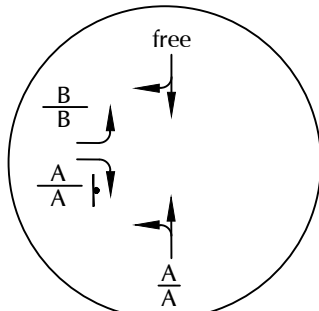
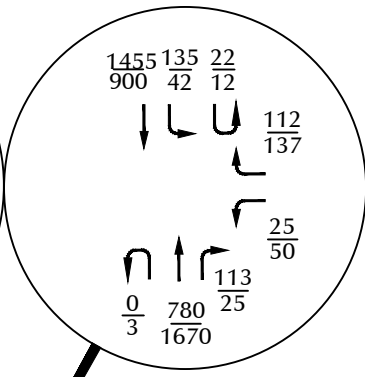
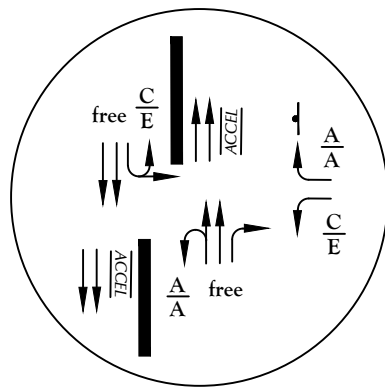
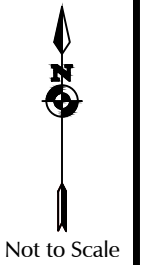
Figure 5
Directional Distribution
The Sands Industrial (LSC #194920)



LEGEND:
XX = AM Weekday Peak-Hour Traffic (veh/hr)
XX = PM Weekday Peak-Hour Traffic (veh/hr)
XX,XXX = Average Daily Traffic Volumes (ADTs)
T = Stop Sign

Figure 6
Site-Generated Traffic
The Sands Industrial (LSC #194920)





LEGEND:

XX = AM Weekday Peak-Hour Traffic (veh/hr)

XX = PM Weekday Peak-Hour Traffic (veh/hr)

A = AM Individual Movement LOS

A = PM Individual Movement LOS

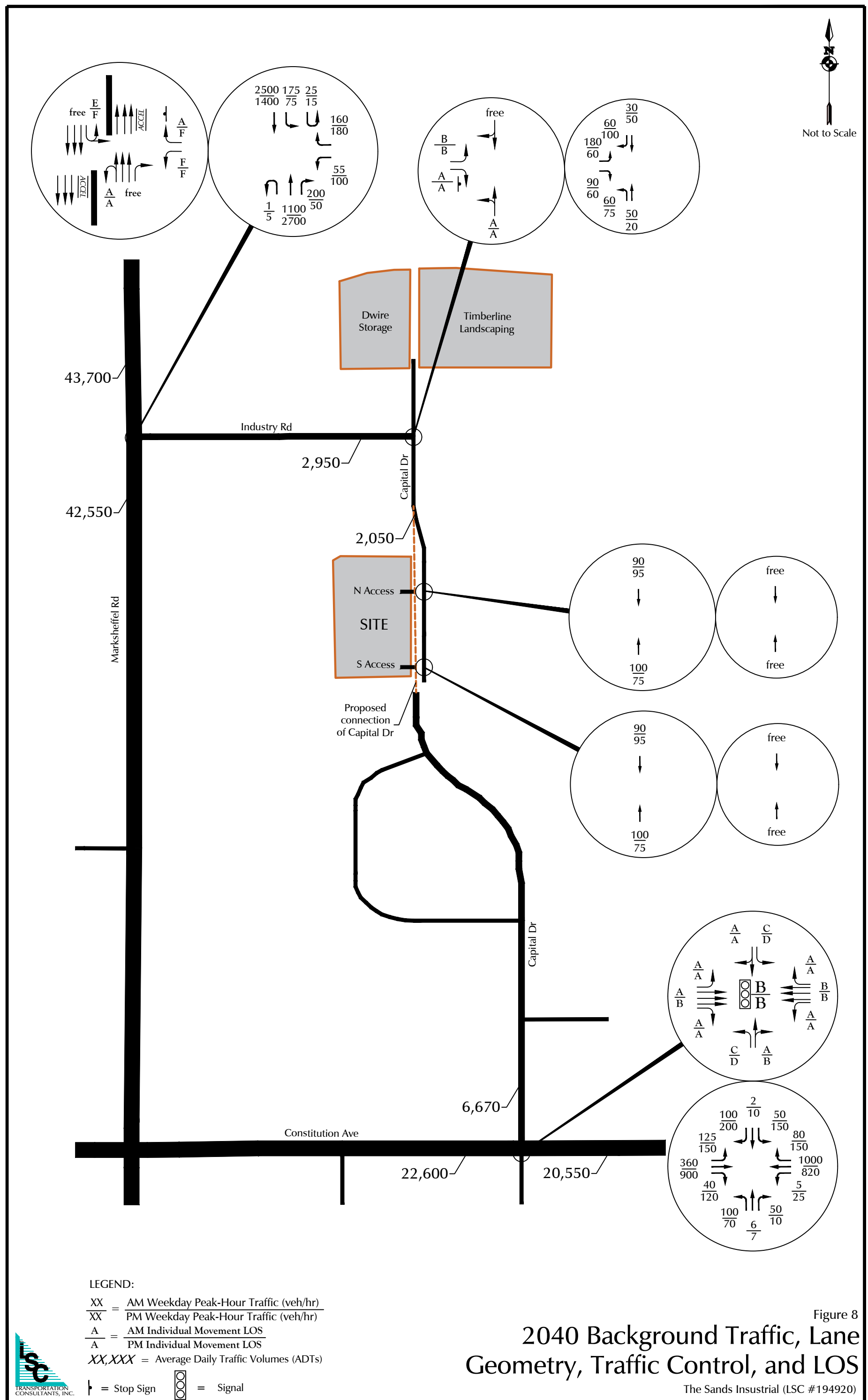
XX,XXX = Average Daily Traffic Volumes (ADTs)

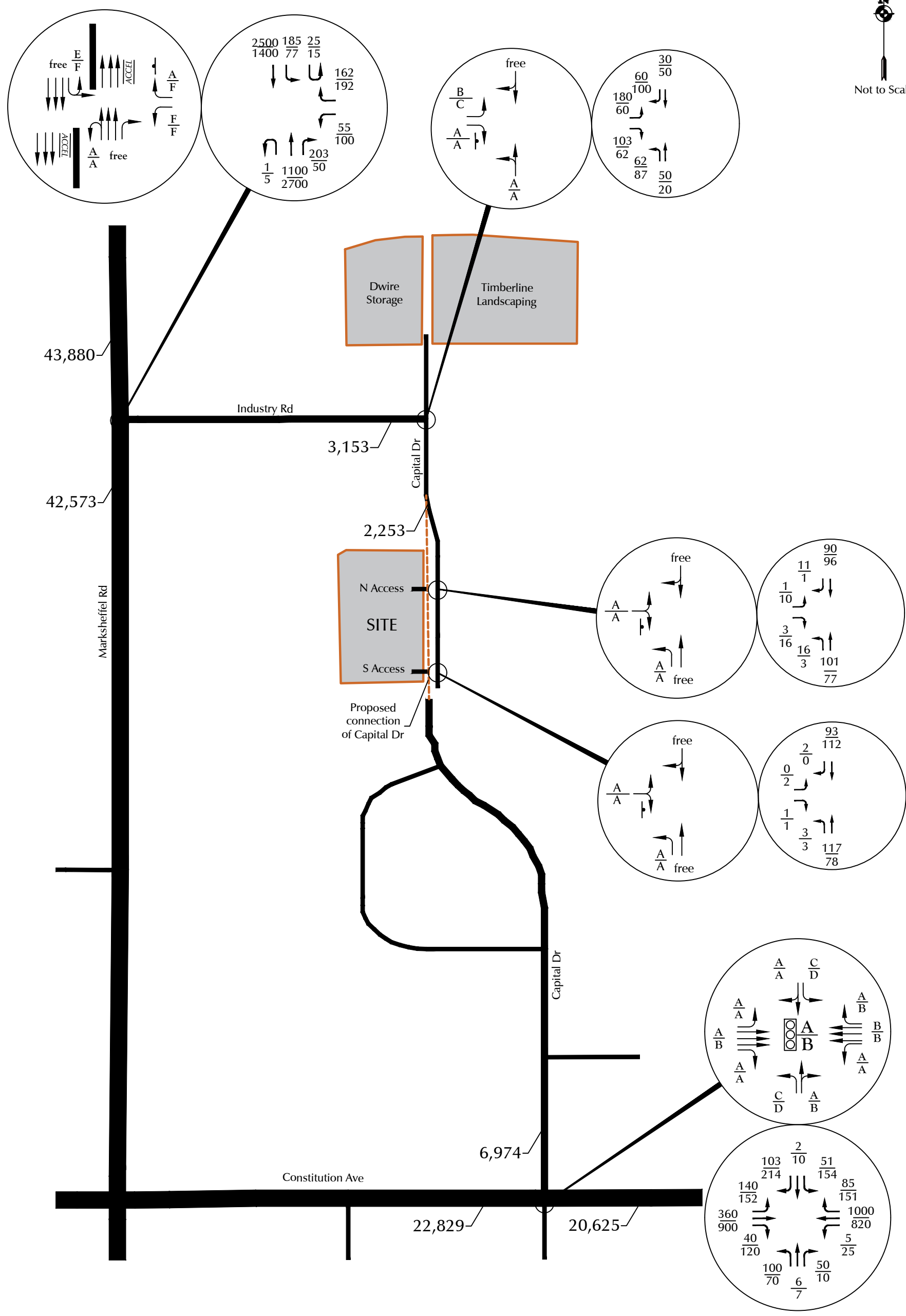
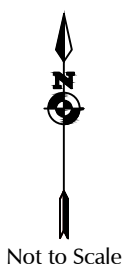
⊥ = Stop Sign



Figure 7
Short-Term Baseline +
Site-Generated Traffic, Lane
Geometry, Traffic Control, and LOS

The Sands Industrial (LSC #194920)





LEGEND:
XX = AM Weekday Peak-Hour Traffic (veh/hr)
XX = PM Weekday Peak-Hour Traffic (veh/hr)
A = AM Individual Movement LOS
A = PM Individual Movement LOS
XX,XXX = Average Daily Traffic Volumes (ADTs)
T = Stop Sign
Signal = Signal

Figure 9
2040 Background +
Site-Generated Traffic, Lane
Geometry, Traffic Control, and LOS
The Sands Industrial (LSC #194920)



Traffic Counts





LSC Transportation Consultants, Inc.

545 E Pikes Peak Ave, Suite 210
Colorado Springs, CO 80905
719-633-2868

File Name : Marksheffel Rd - Industry Rd AM

Site Code : 194930

Start Date : 10/9/2019

Page No : 1

Groups Printed- Unshifted

	Marksheffel Rd Southbound					Industry Rd Westbound					Marksheffel Rd Northbound					Eastbound					
Start Time	Left	Through	Right	Peds	App. Total	Left	Through	Right	Peds	App. Total	Left	Through	Right	Peds	App. Total	Left	Through	Right	Peds	App. Total	Int. Total
06:30 AM	10	363	0	0	373	12	0	21	0	33	0	152	42	0	194	0	0	0	0	0	600
06:45 AM	44	361	0	2	407	5	0	16	0	21	0	202	61	0	263	0	0	0	0	0	691
Total	54	724	0	2	780	17	0	37	0	54	0	354	103	0	457	0	0	0	0	0	1291
07:00 AM	17	382	0	11	410	9	0	29	0	38	0	213	29	0	242	0	0	0	0	0	690
07:15 AM	19	346	0	9	374	11	0	26	0	37	0	213	20	0	233	0	0	0	0	0	644
07:30 AM	14	316	0	4	334	4	0	15	0	19	0	227	11	0	238	0	0	0	0	0	591
07:45 AM	15	325	0	0	340	12	0	20	0	32	0	207	15	0	222	0	0	0	0	0	594
Total	65	1369	0	24	1458	36	0	90	0	126	0	860	75	0	935	0	0	0	0	0	2519
08:00 AM	11	277	0	1	289	10	0	30	0	40	0	208	10	0	218	0	0	0	0	0	547
08:15 AM	11	250	0	0	261	8	0	21	0	29	0	159	8	0	167	0	0	0	0	0	457
Grand Total	141	2620	0	27	2788	71	0	178	0	249	0	1581	196	0	1777	0	0	0	0	0	4814
Apprch %	5.1	94	0	1		28.5	0	71.5	0		0	89	11	0		0	0	0	0		
Total %	2.9	54.4	0	0.6	57.9	1.5	0	3.7	0	5.2	0	32.8	4.1	0	36.9	0	0	0	0	0	



LSC Transportation Consultants, Inc.

545 E Pikes Peak Ave, Suite 210
Colorado Springs, CO 80905
719-633-2868

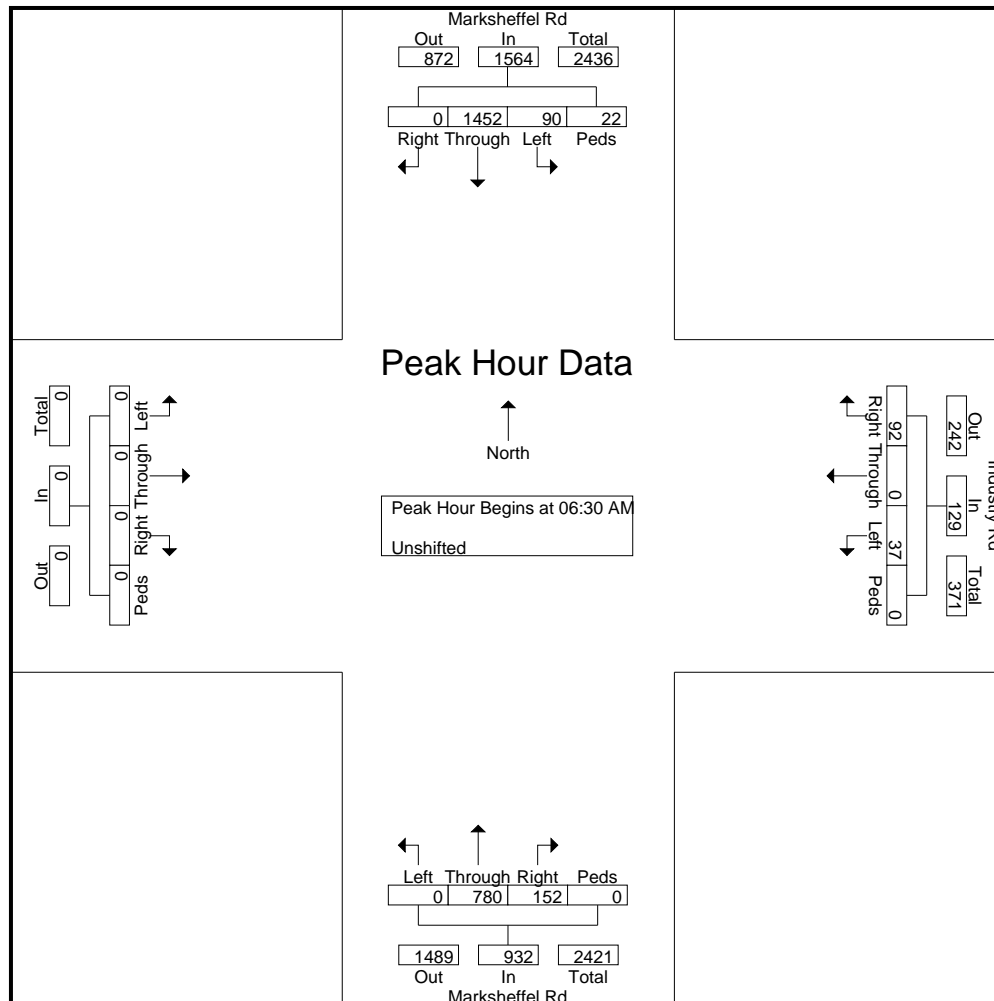
File Name : Marksheffel Rd - Industry Rd AM

Site Code : 194930

Start Date : 10/9/2019

Page No : 2

	Marksheffel Rd Southbound					Industry Rd Westbound					Marksheffel Rd Northbound					Eastbound					
Start Time	Left	Through	Right	Peds	App. Total	Left	Through	Right	Peds	App. Total	Left	Through	Right	Peds	App. Total	Left	Through	Right	Peds	App. Total	Int. Total
Peak Hour Analysis From 06:30 AM to 08:15 AM - Peak 1 of 1																					
Peak Hour for Entire Intersection Begins at 06:30 AM																					
06:30 AM	10	363	0	0	373	12	0	21	0	33	0	152	42	0	194	0	0	0	0	0	600
06:45 AM	44	361	0	2	407	5	0	16	0	21	0	202	61	0	263	0	0	0	0	0	691
07:00 AM	17	382	0	11	410	9	0	29	0	38	0	213	29	0	242	0	0	0	0	0	690
07:15 AM	19	346	0	9	374	11	0	26	0	37	0	213	20	0	233	0	0	0	0	0	644
Total Volume	90	1452	0	22	1564	37	0	92	0	129	0	780	152	0	932	0	0	0	0	0	2625
% App. Total	5.8	92.8	0	1.4		28.7	0	71.3	0		0	83.7	16.3	0		0	0	0	0		
PHF	.511	.950	.000	.500	.954	.771	.000	.793	.000	.849	.000	.915	.623	.000	.886	.000	.000	.000	.000	.000	.950





LSC Transportation Consultants, Inc.

545 E Pikes Peak Ave, Suite 210

Colorado Springs, CO 80905

719-633-2868

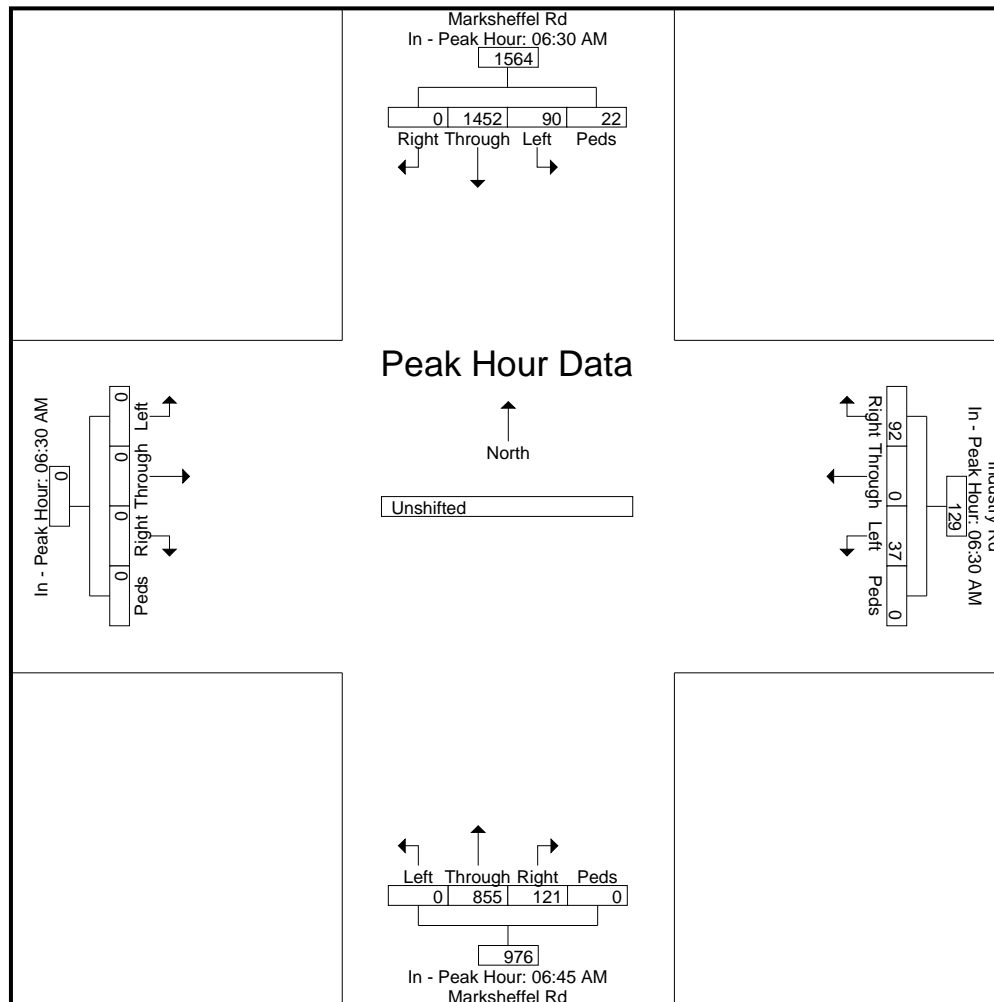
File Name : Marksheffel Rd - Industry Rd AM

Site Code : 194930

Start Date : 10/9/2019

Page No : 3

	Marksheffel Rd Southbound					Industry Rd Westbound					Marksheffel Rd Northbound					Eastbound					
Start Time	Left	Through	Right	Peds	App. Total	Left	Through	Right	Peds	App. Total	Left	Through	Right	Peds	App. Total	Left	Through	Right	Peds	App. Total	Int. Total
Peak Hour Analysis From 06:30 AM to 08:15 AM - Peak 1 of 1																					
Peak Hour for Each Approach Begins at:																					
	06:30 AM					06:30 AM					06:45 AM					06:30 AM					
+0 mins.	10	363	0	0	373	12	0	21	0	33	0	202	61	0	263	0	0	0	0	0	
+15 mins.	44	361	0	2	407	5	0	16	0	21	0	213	29	0	242	0	0	0	0	0	
+30 mins.	17	382	0	11	410	9	0	29	0	38	0	213	20	0	233	0	0	0	0	0	
+45 mins.	19	346	0	9	374	11	0	26	0	37	0	227	11	0	238	0	0	0	0	0	
Total Volume	90	1452	0	22	1564	37	0	92	0	129	0	855	121	0	976	0	0	0	0	0	
% App. Total	5.8	92.8	0	1.4		28.7	0	71.3	0		0	87.6	12.4	0		0	0	0	0		
PHF	.511	.950	.000	.500	.954	.771	.000	.793	.000	.849	.000	.942	.496	.000	.928	.000	.000	.000	.000	.000	





LSC Transportation Consultants, Inc.

545 E Pikes Peak Ave, Suite 210
Colorado Springs, CO 80905
719-633-2868

File Name : Marksheffel Rd - Industry Rd PM

Site Code : 194930

Start Date : 10/9/2019

Page No : 1

Groups Printed- Unshifted

	Marksheffel Rd Southbound					Industry Rd Westbound					Marksheffel Rd Northbound					Eastbound					
Start Time	Left	Through	Right	U-Turn	App. Total	Left	Through	Right	Peds	App. Total	Left	Through	Right	U-Turn	App. Total	Left	Through	Right	Peds	App. Total	Int. Total
04:00 PM	11	205	0	2	218	16	0	17	0	33	0	331	19	0	350	0	0	0	0	0	601
04:15 PM	10	198	0	0	208	19	0	15	0	34	0	413	8	0	421	0	0	0	0	0	663
04:30 PM	12	227	0	2	241	26	0	31	0	57	0	340	10	0	350	0	0	0	0	0	648
04:45 PM	6	221	0	7	234	19	0	14	0	33	0	423	8	0	431	0	0	0	0	0	698
Total	39	851	0	11	901	80	0	77	0	157	0	1507	45	0	1552	0	0	0	0	0	2610
05:00 PM	6	218	0	2	226	21	0	11	0	32	0	456	8	1	465	0	0	0	0	0	723
05:15 PM	5	204	0	1	210	15	0	11	0	26	0	401	9	1	411	0	0	0	0	0	647
05:30 PM	5	258	0	2	265	21	0	11	0	32	0	390	5	1	396	0	0	0	0	0	693
05:45 PM	10	216	0	1	227	9	0	7	0	16	0	340	2	0	342	0	0	0	0	0	585
Total	26	896	0	6	928	66	0	40	0	106	0	1587	24	3	1614	0	0	0	0	0	2648
Grand Total	65	1747	0	17	1829	146	0	117	0	263	0	3094	69	3	3166	0	0	0	0	0	5258
Apprch %	3.6	95.5	0	0.9		55.5	0	44.5	0		0	97.7	2.2	0.1		0	0	0	0	0	
Total %	1.2	33.2	0	0.3	34.8	2.8	0	2.2	0	5	0	58.8	1.3	0.1	60.2	0	0	0	0	0	



LSC Transportation Consultants, Inc.

545 E Pikes Peak Ave, Suite 210

Colorado Springs, CO 80905

719-633-2868

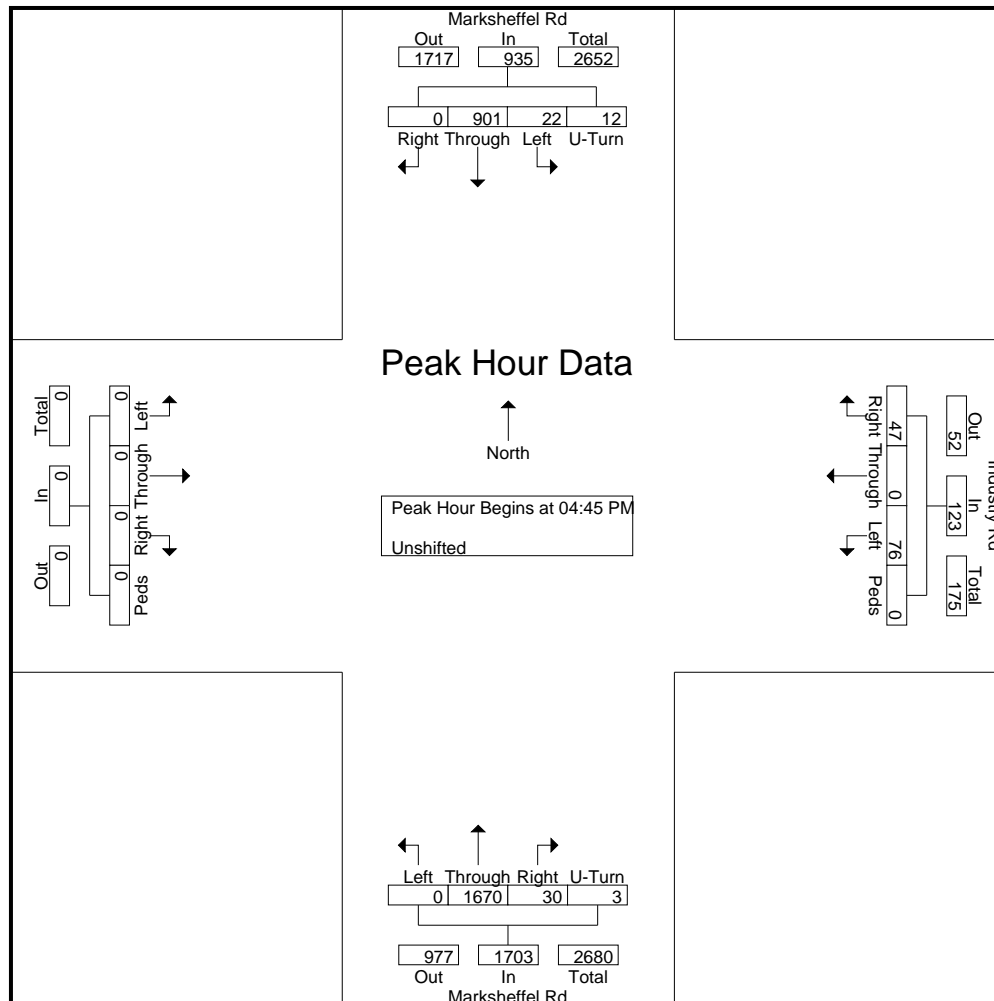
File Name : Marksheffel Rd - Industry Rd PM

Site Code : 194930

Start Date : 10/9/2019

Page No : 2

	Marksheffel Rd Southbound					Industry Rd Westbound					Marksheffel Rd Northbound					Eastbound					
Start Time	Left	Through	Right	U-Turn	App. Total	Left	Through	Right	Peds	App. Total	Left	Through	Right	U-Turn	App. Total	Left	Through	Right	Peds	App. Total	Int. Total
Peak Hour Analysis From 04:00 PM to 05:45 PM - Peak 1 of 1																					
Peak Hour for Entire Intersection Begins at 04:45 PM																					
04:45 PM	6	221	0	7	234	19	0	14	0	33	0	423	8	0	431	0	0	0	0	0	698
05:00 PM	6	218	0	2	226	21	0	11	0	32	0	456	8	1	465	0	0	0	0	0	723
05:15 PM	5	204	0	1	210	15	0	11	0	26	0	401	9	1	411	0	0	0	0	0	647
05:30 PM	5	258	0	2	265	21	0	11	0	32	0	390	5	1	396	0	0	0	0	0	693
Total Volume	22	901	0	12	935	76	0	47	0	123	0	1670	30	3	1703	0	0	0	0	0	2761
% App. Total	2.4	96.4	0	1.3		61.8	0	38.2	0		0	98.1	1.8	0.2		0	0	0	0		
PHF	.917	.873	.000	.429	.882	.905	.000	.839	.000	.932	.000	.916	.833	.750	.916	.000	.000	.000	.000	.000	.955





LSC Transportation Consultants, Inc.

545 E Pikes Peak Ave, Suite 210

Colorado Springs, CO 80905

719-633-2868

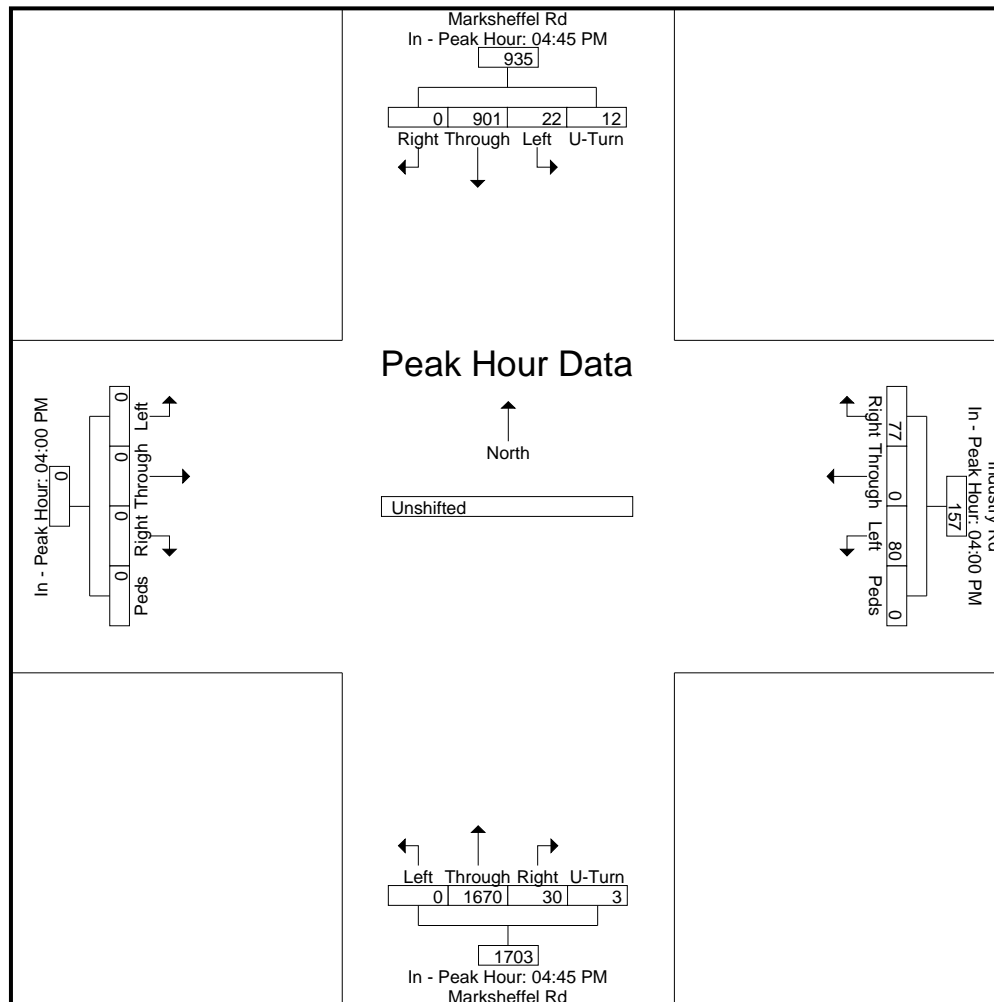
File Name : Marksheffel Rd - Industry Rd PM

Site Code : 194930

Start Date : 10/9/2019

Page No : 3

	Marksheffel Rd Southbound					Industry Rd Westbound					Marksheffel Rd Northbound					Eastbound					
Start Time	Left	Through	Right	U-Turn	App. Total	Left	Through	Right	Peds	App. Total	Left	Through	Right	U-Turn	App. Total	Left	Through	Right	Peds	App. Total	Int. Total
Peak Hour Analysis From 04:00 PM to 05:45 PM - Peak 1 of 1																					
Peak Hour for Each Approach Begins at:																					
	04:45 PM					04:00 PM					04:45 PM					04:00 PM					
+0 mins.	6	221	0	7	234	16	0	17	0	33	0	423	8	0	431	0	0	0	0	0	
+15 mins.	6	218	0	2	226	19	0	15	0	34	0	456	8	1	465	0	0	0	0	0	
+30 mins.	5	204	0	1	210	26	0	31	0	57	0	401	9	1	411	0	0	0	0	0	
+45 mins.	5	258	0	2	265	19	0	14	0	33	0	390	5	1	396	0	0	0	0	0	
Total Volume	22	901	0	12	935	80	0	77	0	157	0	1670	30	3	1703	0	0	0	0	0	
% App. Total	2.4	96.4	0	1.3		51	0	49	0		0	98.1	1.8	0.2		0	0	0	0		
PHF	.917	.873	.000	.429	.882	.769	.000	.621	.000	.689	.000	.916	.833	.750	.916	.000	.000	.000	.000	.000	





LSC Transportation Consultants, Inc.

545 E Pikes Peak Ave, Suite 210
Colorado Springs, CO 80905
719-633-2868

File Name : Capital Dr - Constitution Ave AM 10-19

Site Code : 194930

Start Date : 10/8/2019

Page No : 1

Groups Printed- Unshifted

Start Time	Capital Dr Southbound					Constitution Ave Westbound					Capital Dr Northbound					Constitution Ave Eastbound					Int. Total
	Left	Through	Right	Peds	App. Total	Left	Through	Right	Peds	App. Total	Left	Through	Right	Peds	App. Total	Left	Through	Right	Peds	App. Total	
06:30 AM	1	0	10	0	11	1	100	9	0	110	16	0	9	0	25	14	30	5	0	49	195
06:45 AM	1	0	10	0	11	0	102	10	0	112	32	1	9	0	42	27	40	7	0	74	239
Total	2	0	20	0	22	1	202	19	0	222	48	1	18	0	67	41	70	12	0	123	434
07:00 AM	0	0	10	0	10	0	130	4	0	134	24	1	10	0	35	13	49	8	0	70	249
07:15 AM	2	0	10	0	12	0	122	11	0	133	31	0	10	1	42	13	58	10	0	81	268
07:30 AM	0	0	17	0	17	1	143	6	0	150	28	1	9	0	38	17	44	9	0	70	275
07:45 AM	2	0	13	0	15	2	124	15	0	141	16	0	11	0	27	19	63	11	0	93	276
Total	4	0	50	0	54	3	519	36	0	558	99	2	40	1	142	62	214	38	0	314	1068
08:00 AM	10	0	16	0	26	0	74	7	0	81	18	0	3	0	21	15	90	13	0	118	246
08:15 AM	8	0	12	0	20	1	63	13	0	77	18	0	2	1	21	11	60	17	0	88	206
Grand Total	24	0	98	0	122	5	858	75	0	938	183	3	63	2	251	129	434	80	0	643	1954
Apprch %	19.7	0	80.3	0		0.5	91.5	8	0		72.9	1.2	25.1	0.8		20.1	67.5	12.4	0		
Total %	1.2	0	5	0	6.2	0.3	43.9	3.8	0	48	9.4	0.2	3.2	0.1	12.8	6.6	22.2	4.1	0	32.9	



LSC Transportation Consultants, Inc.

545 E Pikes Peak Ave, Suite 210

Colorado Springs, CO 80905

719-633-2868

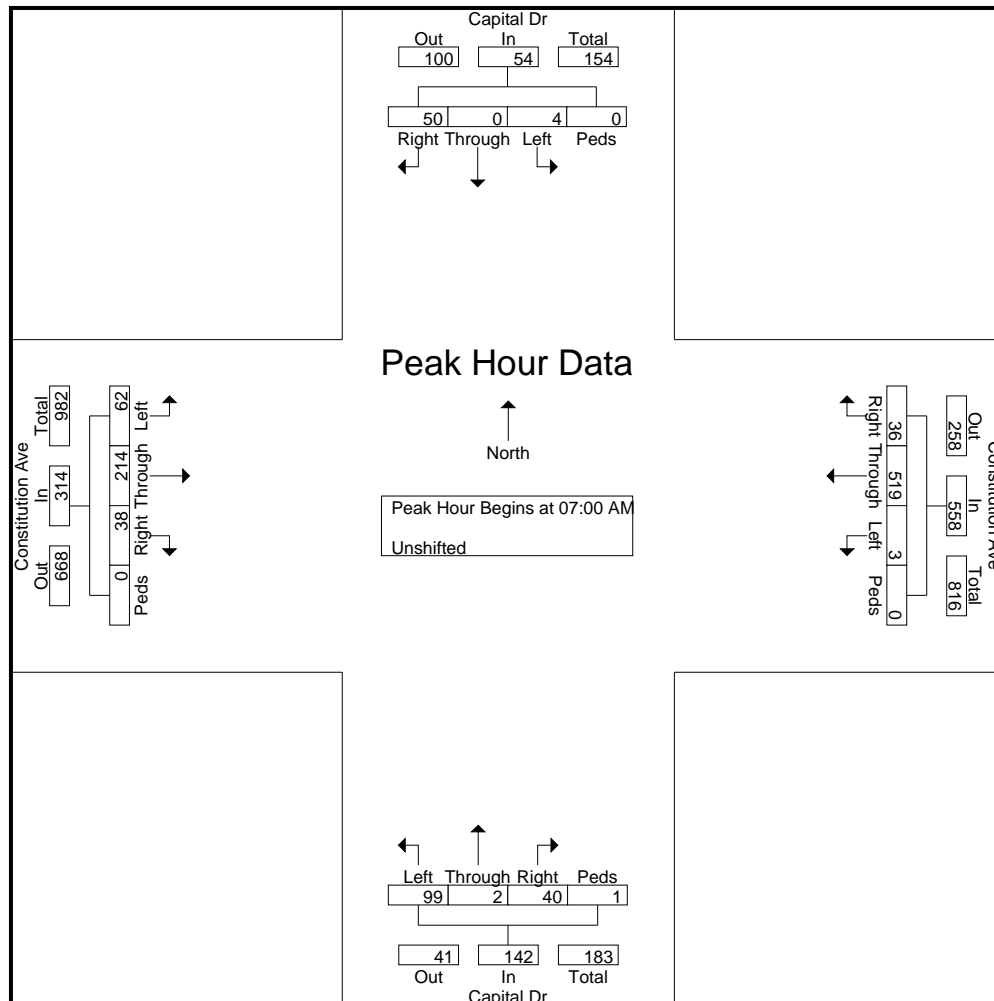
File Name : Capital Dr - Constitution Ave AM 10-19

Site Code : 194930

Start Date : 10/8/2019

Page No : 2

	Capital Dr Southbound					Constitution Ave Westbound					Capital Dr Northbound					Constitution Ave Eastbound					
Start Time	Left	Through	Right	Peds	App. Total	Left	Through	Right	Peds	App. Total	Left	Through	Right	Peds	App. Total	Left	Through	Right	Peds	App. Total	Int. Total
Peak Hour Analysis From 06:30 AM to 08:15 AM - Peak 1 of 1																					
Peak Hour for Entire Intersection Begins at 07:00 AM																					
07:00 AM	0	0	10	0	10	0	130	4	0	134	24	1	10	0	35	13	49	8	0	70	249
07:15 AM	2	0	10	0	12	0	122	11	0	133	31	0	10	1	42	13	58	10	0	81	268
07:30 AM	0	0	17	0	17	1	143	6	0	150	28	1	9	0	38	17	44	9	0	70	275
07:45 AM	2	0	13	0	15	2	124	15	0	141	16	0	11	0	27	19	63	11	0	93	276
Total Volume	4	0	50	0	54	3	519	36	0	558	99	2	40	1	142	62	214	38	0	314	1068
% App. Total	7.4	0	92.6	0		0.5	93	6.5	0		69.7	1.4	28.2	0.7		19.7	68.2	12.1	0		
PHF	.500	.000	.735	.000	.794	.375	.907	.600	.000	.930	.798	.500	.909	.250	.845	.816	.849	.864	.000	.844	.967





LSC Transportation Consultants, Inc.

545 E Pikes Peak Ave, Suite 210

Colorado Springs, CO 80905

719-633-2868

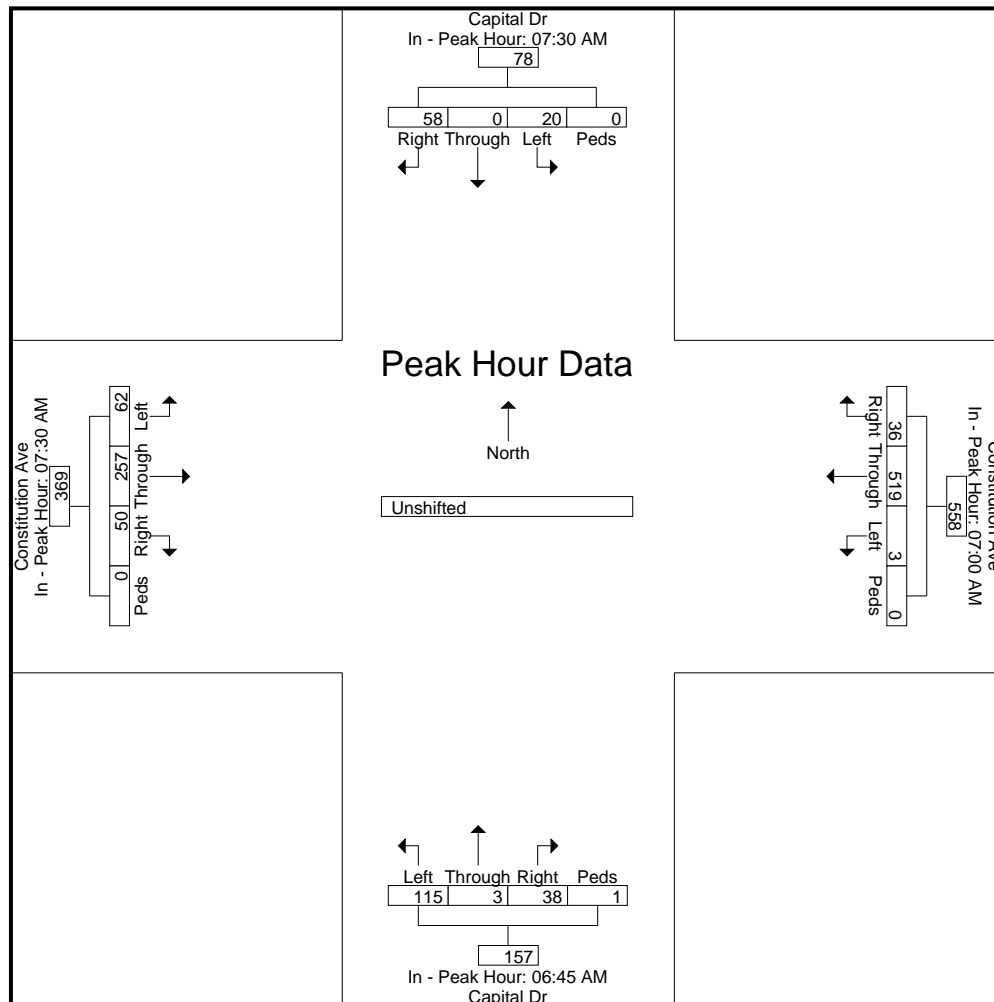
File Name : Capital Dr - Constitution Ave AM 10-19

Site Code : 194930

Start Date : 10/8/2019

Page No : 3

	Capital Dr Southbound					Constitution Ave Westbound					Capital Dr Northbound					Constitution Ave Eastbound					
Start Time	Left	Through	Right	Peds	App. Total	Left	Through	Right	Peds	App. Total	Left	Through	Right	Peds	App. Total	Left	Through	Right	Peds	App. Total	Int. Total
Peak Hour Analysis From 06:30 AM to 08:15 AM - Peak 1 of 1																					
Peak Hour for Each Approach Begins at:																					
	07:30 AM					07:00 AM					06:45 AM					07:30 AM					
+0 mins.	0	0	17	0	17	0	130	4	0	134	32	1	9	0	42	17	44	9	0	70	
+15 mins.	2	0	13	0	15	0	122	11	0	133	24	1	10	0	35	19	63	11	0	93	
+30 mins.	10	0	16	0	26	1	143	6	0	150	31	0	10	1	42	15	90	13	0	118	
+45 mins.	8	0	12	0	20	2	124	15	0	141	28	1	9	0	38	11	60	17	0	88	
Total Volume	20	0	58	0	78	3	519	36	0	558	115	3	38	1	157	62	257	50	0	369	
% App. Total	25.6	0	74.4	0		0.5	93	6.5	0		73.2	1.9	24.2	0.6		16.8	69.6	13.6	0		
PHF	.500	.000	.853	.000	.750	.375	.907	.600	.000	.930	.898	.750	.950	.250	.935	.816	.714	.735	.000	.782	





LSC Transportation Consultants, Inc.

545 E Pikes Peak Ave, Suite 210

Colorado Springs, CO 80905

719-633-2868

File Name : Capital Dr - Constitution Ave PM 10-19

Site Code : 194930

Start Date : 10/9/2019

Page No : 1

Groups Printed- Unshifted

Start Time	Capital Dr Southbound					Constitution Ave Westbound					Capital Dr Northbound					Constitution Ave Eastbound					Int. Total
	Left	Through	Right	Peds	App. Total	Left	Through	Right	Peds	App. Total	Left	Through	Right	Peds	App. Total	Left	Through	Right	Peds	App. Total	
04:00 PM	6	0	20	0	26	2	83	7	0	92	16	0	2	0	18	13	125	28	0	166	302
04:15 PM	4	1	15	1	21	3	70	5	0	78	10	0	3	0	13	13	115	34	0	162	274
04:30 PM	3	0	21	0	24	0	70	2	0	72	18	0	3	1	22	9	130	29	0	168	286
04:45 PM	8	0	19	0	27	6	90	2	0	98	15	0	2	0	17	7	138	30	0	175	317
Total	21	1	75	1	98	11	313	16	0	340	59	0	10	1	70	42	508	121	0	671	1179
05:00 PM	8	0	19	0	27	3	95	1	0	99	13	0	1	0	14	16	147	26	0	189	329
05:15 PM	8	0	15	0	23	4	79	3	0	86	19	0	2	0	21	7	129	35	0	171	301
05:30 PM	6	0	19	0	25	5	90	4	0	99	21	0	2	3	26	10	138	25	0	173	323
05:45 PM	2	0	9	0	11	7	78	1	0	86	14	0	3	0	17	5	114	33	0	152	266
Total	24	0	62	0	86	19	342	9	0	370	67	0	8	3	78	38	528	119	0	685	1219
Grand Total	45	1	137	1	184	30	655	25	0	710	126	0	18	4	148	80	1036	240	0	1356	2398
Apprch %	24.5	0.5	74.5	0.5		4.2	92.3	3.5	0		85.1	0	12.2	2.7		5.9	76.4	17.7	0		
Total %	1.9	0	5.7	0	7.7	1.3	27.3	1	0	29.6	5.3	0	0.8	0.2	6.2	3.3	43.2	10	0	56.5	



LSC Transportation Consultants, Inc.

545 E Pikes Peak Ave, Suite 210
Colorado Springs, CO 80905
719-633-2868

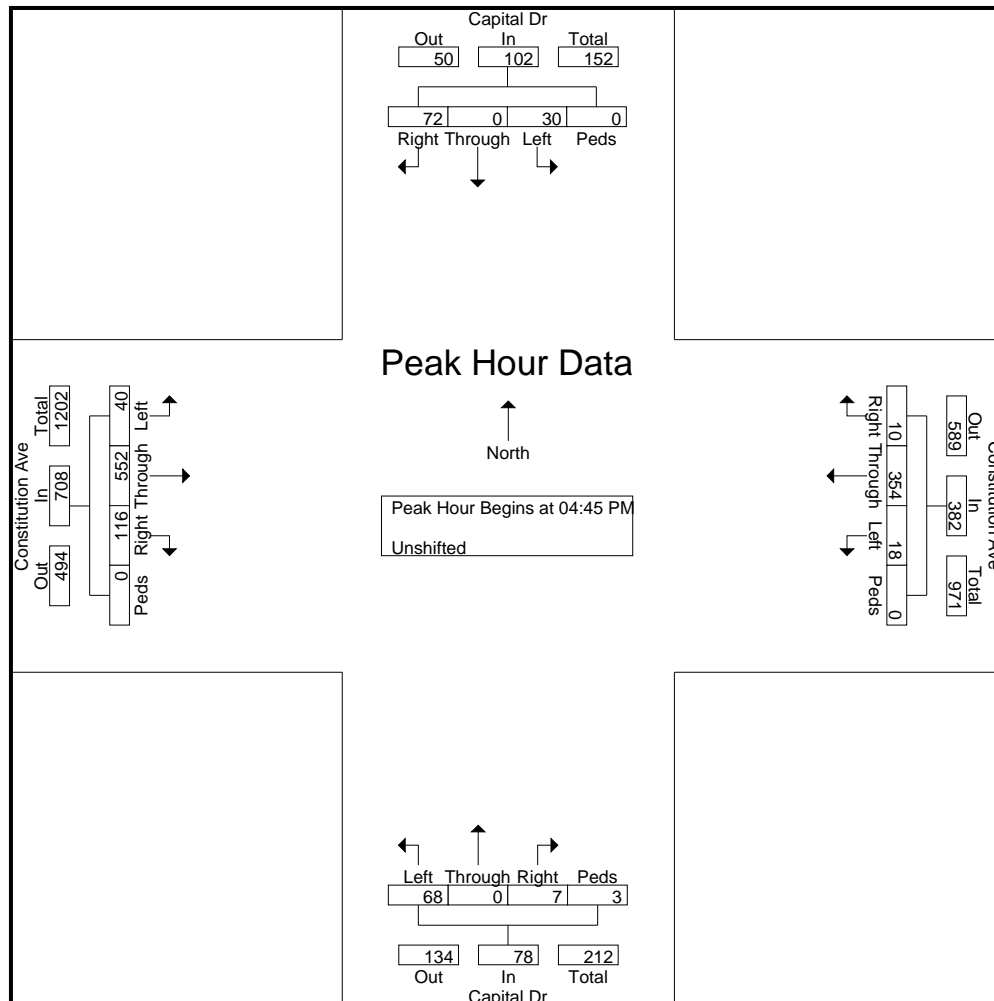
File Name : Capital Dr - Constitution Ave PM 10-19

Site Code : 194930

Start Date : 10/9/2019

Page No : 2

	Capital Dr Southbound					Constitution Ave Westbound					Capital Dr Northbound					Constitution Ave Eastbound					
Start Time	Left	Through	Right	Peds	App. Total	Left	Through	Right	Peds	App. Total	Left	Through	Right	Peds	App. Total	Left	Through	Right	Peds	App. Total	Int. Total
Peak Hour Analysis From 04:00 PM to 05:45 PM - Peak 1 of 1																					
Peak Hour for Entire Intersection Begins at 04:45 PM																					
04:45 PM	8	0	19	0	27	6	90	2	0	98	15	0	2	0	17	7	138	30	0	175	317
05:00 PM	8	0	19	0	27	3	95	1	0	99	13	0	1	0	14	16	147	26	0	189	329
05:15 PM	8	0	15	0	23	4	79	3	0	86	19	0	2	0	21	7	129	35	0	171	301
05:30 PM	6	0	19	0	25	5	90	4	0	99	21	0	2	3	26	10	138	25	0	173	323
Total Volume	30	0	72	0	102	18	354	10	0	382	68	0	7	3	78	40	552	116	0	708	1270
% App. Total	29.4	0	70.6	0		4.7	92.7	2.6	0		87.2	0	9	3.8		5.6	78	16.4	0		
PHF	.938	.000	.947	.000	.944	.750	.932	.625	.000	.965	.810	.000	.875	.250	.750	.625	.939	.829	.000	.937	.965





LSC Transportation Consultants, Inc.

545 E Pikes Peak Ave, Suite 210

Colorado Springs, CO 80905

719-633-2868

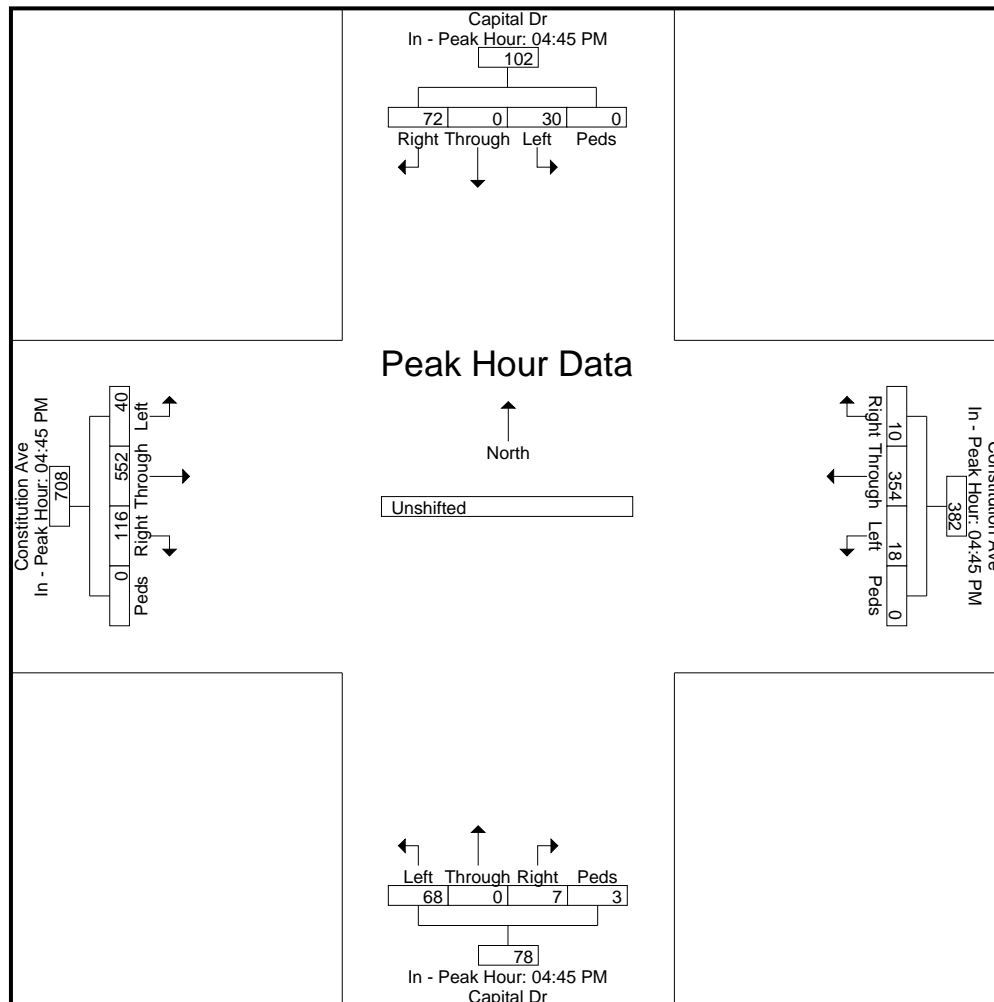
File Name : Capital Dr - Constitution Ave PM 10-19

Site Code : 194930

Start Date : 10/9/2019

Page No : 3

	Capital Dr Southbound					Constitution Ave Westbound					Capital Dr Northbound					Constitution Ave Eastbound					
Start Time	Left	Through	Right	Peds	App. Total	Left	Through	Right	Peds	App. Total	Left	Through	Right	Peds	App. Total	Left	Through	Right	Peds	App. Total	Int. Total
Peak Hour Analysis From 04:00 PM to 05:45 PM - Peak 1 of 1																					
Peak Hour for Each Approach Begins at:																					
	04:45 PM					04:45 PM					04:45 PM					04:45 PM					
+0 mins.	8	0	19	0	27	6	90	2	0	98	15	0	2	0	17	7	138	30	0	175	
+15 mins.	8	0	19	0	27	3	95	1	0	99	13	0	1	0	14	16	147	26	0	189	
+30 mins.	8	0	15	0	23	4	79	3	0	86	19	0	2	0	21	7	129	35	0	171	
+45 mins.	6	0	19	0	25	5	90	4	0	99	21	0	2	3	26	10	138	25	0	173	
Total Volume	30	0	72	0	102	18	354	10	0	382	68	0	7	3	78	40	552	116	0	708	
% App. Total	29.4	0	70.6	0		4.7	92.7	2.6	0		87.2	0	9	3.8		5.6	78	16.4	0		
PHF	.938	.000	.947	.000	.944	.750	.932	.625	.000	.965	.810	.000	.875	.250	.750	.625	.939	.829	.000	.937	





LSC Transportation Consultants, Inc.

545 E Pikes Peak Ave, Suite 210
Colorado Springs, CO 80905
719-633-2868

File Name : Capital Dr - Industry Rd AM 10-19
Site Code : 194930
Start Date : 10/15/2019
Page No : 1

Groups Printed- Unshifted

Start Time	Capital Dr Southbound					Westbound					Capital Dr Northbound					Industry Rd Eastbound					Int. Total
	Left	Through	Right	Peds	App. Total	Left	Through	Right	Peds	App. Total	Left	Through	Right	Peds	App. Total	Left	Through	Right	Peds	App. Total	
06:30 AM	0	0	10	0	10	0	0	0	0	0	1	0	0	0	1	32	0	14	0	46	57
06:45 AM	0	0	22	0	22	0	0	0	0	0	2	0	0	0	2	58	0	14	0	72	96
Total	0	0	32	0	32	0	0	0	0	0	3	0	0	0	3	90	0	28	0	118	153
07:00 AM	0	1	25	0	26	0	0	0	0	0	2	0	0	0	2	15	0	13	0	28	56
07:15 AM	0	0	22	0	22	0	0	0	0	0	8	0	0	0	8	8	0	19	0	27	57
07:30 AM	0	0	12	0	12	0	0	0	0	0	4	1	0	0	5	2	0	2	0	4	21
07:45 AM	0	1	10	0	11	0	0	0	0	0	9	0	0	0	9	5	0	5	0	10	30
Total	0	2	69	0	71	0	0	0	0	0	23	1	0	0	24	30	0	39	0	69	164
08:00 AM	0	0	3	0	3	0	0	0	0	0	4	0	0	0	4	4	0	2	0	6	13
08:15 AM	0	1	4	0	5	0	0	0	0	0	0	1	0	0	1	3	0	1	0	4	10
Grand Total	0	3	108	0	111	0	0	0	0	0	30	2	0	0	32	127	0	70	0	197	340
Apprch %	0	2.7	97.3	0		0	0	0	0		93.8	6.2	0	0		64.5	0	35.5	0		
Total %	0	0.9	31.8	0	32.6	0	0	0	0	0	8.8	0.6	0	0	9.4	37.4	0	20.6	0	57.9	



LSC Transportation Consultants, Inc.

545 E Pikes Peak Ave, Suite 210
Colorado Springs, CO 80905
719-633-2868

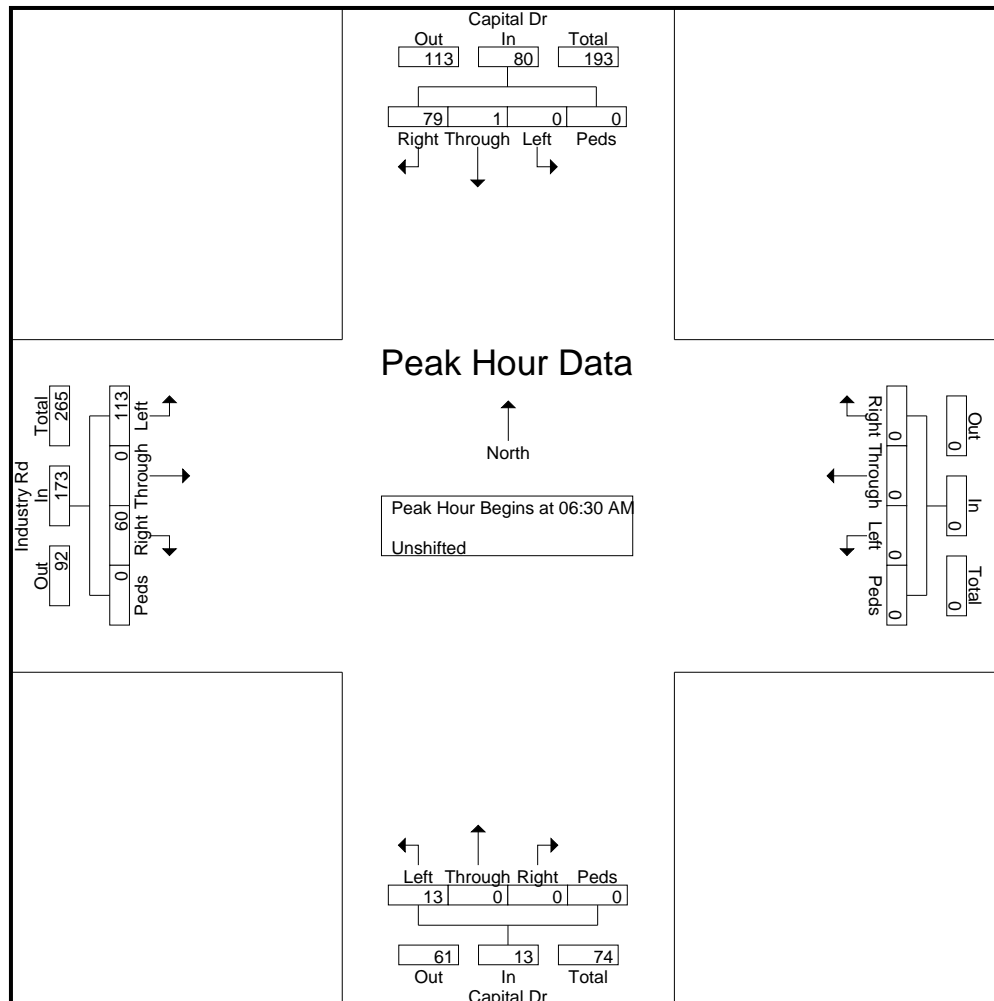
File Name : Capital Dr - Industry Rd AM 10-19

Site Code : 194930

Start Date : 10/15/2019

Page No : 2

	Capital Dr Southbound					Westbound					Capital Dr Northbound					Industry Rd Eastbound					
Start Time	Left	Through	Right	Peds	App. Total	Left	Through	Right	Peds	App. Total	Left	Through	Right	Peds	App. Total	Left	Through	Right	Peds	App. Total	Int. Total
Peak Hour Analysis From 06:30 AM to 08:15 AM - Peak 1 of 1																					
Peak Hour for Entire Intersection Begins at 06:30 AM																					
06:30 AM	0	0	10	0	10	0	0	0	0	0	1	0	0	0	1	32	0	14	0	46	57
06:45 AM	0	0	22	0	22	0	0	0	0	0	2	0	0	0	2	58	0	14	0	72	96
07:00 AM	0	1	25	0	26	0	0	0	0	0	2	0	0	0	2	15	0	13	0	28	56
07:15 AM	0	0	22	0	22	0	0	0	0	0	8	0	0	0	8	8	0	19	0	27	57
Total Volume	0	1	79	0	80	0	0	0	0	0	13	0	0	0	13	113	0	60	0	173	266
% App. Total	0	1.2	98.8	0		0	0	0	0		100	0	0	0		65.3	0	34.7	0		
PHF	.000	.250	.790	.000	.769	.000	.000	.000	.000	.000	.406	.000	.000	.000	.406	.487	.000	.789	.000	.601	.693





LSC Transportation Consultants, Inc.

545 E Pikes Peak Ave, Suite 210
Colorado Springs, CO 80905
719-633-2868

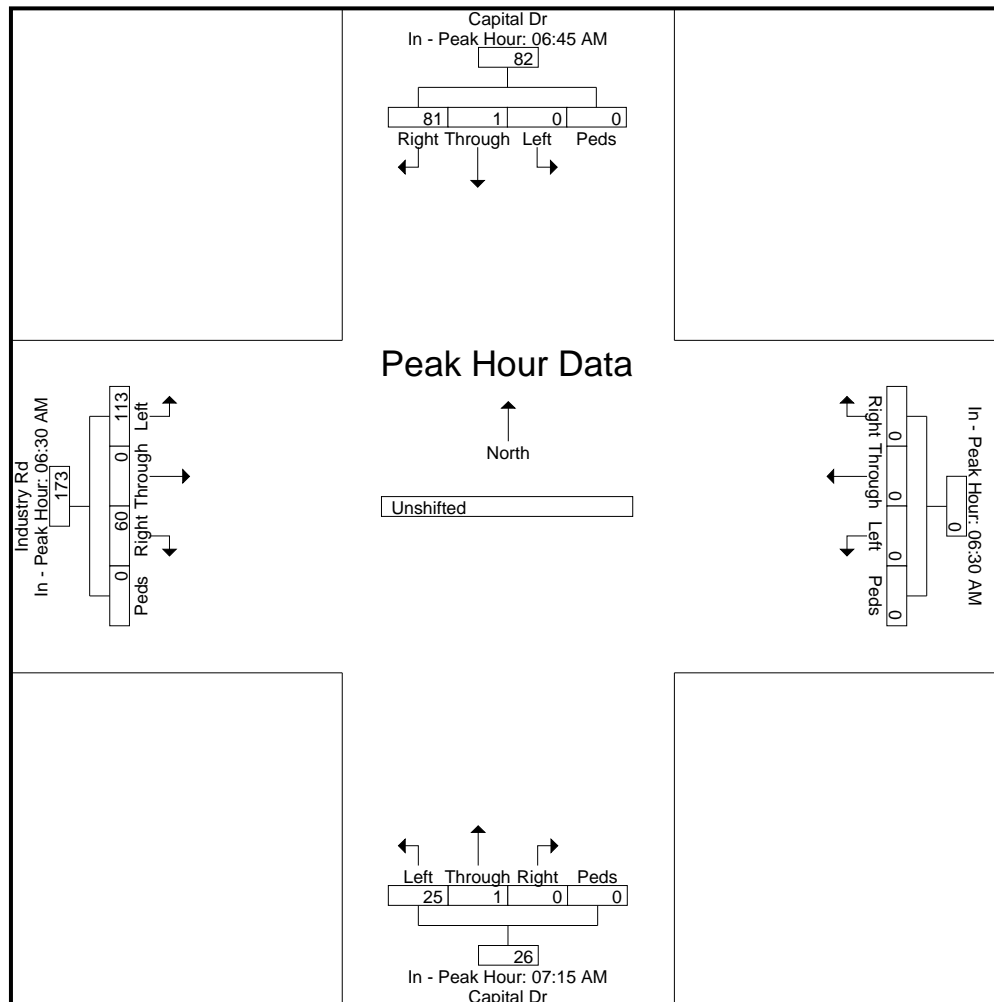
File Name : Capital Dr - Industry Rd AM 10-19

Site Code : 194930

Start Date : 10/15/2019

Page No : 3

	Capital Dr Southbound					Westbound					Capital Dr Northbound					Industry Rd Eastbound					
Start Time	Left	Through	Right	Peds	App. Total	Left	Through	Right	Peds	App. Total	Left	Through	Right	Peds	App. Total	Left	Through	Right	Peds	App. Total	Int. Total
Peak Hour Analysis From 06:30 AM to 08:15 AM - Peak 1 of 1																					
Peak Hour for Each Approach Begins at:																					
	06:45 AM					06:30 AM					07:15 AM					06:30 AM					
+0 mins.	0	0	22	0	22	0	0	0	0	0	8	0	0	0	8	32	0	14	0	46	
+15 mins.	0	1	25	0	26	0	0	0	0	0	4	1	0	0	5	58	0	14	0	72	
+30 mins.	0	0	22	0	22	0	0	0	0	0	9	0	0	0	9	15	0	13	0	28	
+45 mins.	0	0	12	0	12	0	0	0	0	0	4	0	0	0	4	8	0	19	0	27	
Total Volume	0	1	81	0	82	0	0	0	0	0	25	1	0	0	26	113	0	60	0	173	
% App. Total	0	1.2	98.8	0		0	0	0	0		96.2	3.8	0	0		65.3	0	34.7	0		
PHF	.000	.250	.810	.000	.788	.000	.000	.000	.000	.000	.694	.250	.000	.000	.722	.487	.000	.789	.000	.601	





LSC Transportation Consultants, Inc.

545 E Pikes Peak Ave, Suite 210
Colorado Springs, CO 80905
719-633-2868

File Name : Capital Dr - Industry Rd PM 10-19

Site Code : 00194930

Start Date : 10/16/2019

Page No : 1

Groups Printed- Unshifted

Start Time	Capital Dr Southbound					Westbound					Capital Dr Northbound					Industry Rd Eastbound					Int. Total
	Left	Through	Right	Peds	App. Total	Left	Through	Right	Peds	App. Total	Left	Through	Right	Peds	App. Total	Left	Through	Right	Peds	App. Total	
04:00 PM	0	0	16	0	16	0	0	0	0	0	8	0	0	0	8	6	0	8	0	14	38
04:15 PM	0	2	8	0	10	0	0	0	0	0	7	0	0	0	7	12	0	4	0	16	33
04:30 PM	0	0	20	0	20	0	0	0	0	0	23	1	0	0	24	9	0	4	0	13	57
04:45 PM	0	1	11	0	12	0	0	0	0	0	3	0	0	0	3	10	0	1	0	11	26
Total	0	3	55	0	58	0	0	0	0	0	41	1	0	0	42	37	0	17	0	54	154
05:00 PM	0	2	25	0	27	0	0	0	0	0	4	0	0	0	4	7	0	1	0	8	39
05:15 PM	0	0	10	0	10	0	0	0	0	0	5	1	0	0	6	7	0	1	0	8	24
05:30 PM	0	1	14	0	15	0	0	0	0	0	3	1	0	0	4	9	0	1	0	10	29
*** BREAK ***																					
Total	0	3	49	0	52	0	0	0	0	0	12	2	0	0	14	23	0	3	0	26	92
Grand Total	0	6	104	0	110	0	0	0	0	0	53	3	0	0	56	60	0	20	0	80	246
Apprch %	0	5.5	94.5	0		0	0	0	0	0	94.6	5.4	0	0		75	0	25	0		
Total %	0	2.4	42.3	0	44.7	0	0	0	0	0	21.5	1.2	0	0	22.8	24.4	0	8.1	0	32.5	



LSC Transportation Consultants, Inc.

545 E Pikes Peak Ave, Suite 210
Colorado Springs, CO 80905
719-633-2868

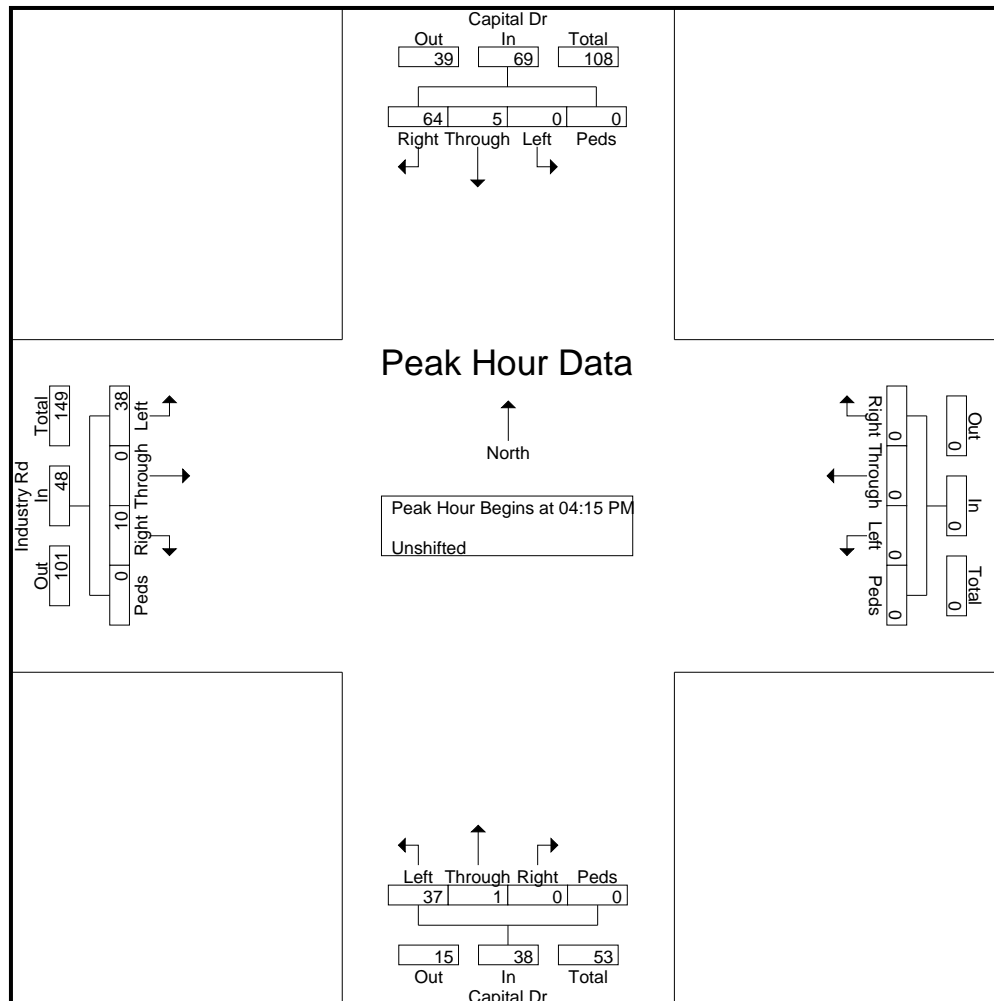
File Name : Capital Dr - Industry Rd PM 10-19

Site Code : 00194930

Start Date : 10/16/2019

Page No : 2

	Capital Dr Southbound					Westbound					Capital Dr Northbound					Industry Rd Eastbound					
Start Time	Left	Through	Right	Peds	App. Total	Left	Through	Right	Peds	App. Total	Left	Through	Right	Peds	App. Total	Left	Through	Right	Peds	App. Total	Int. Total
Peak Hour Analysis From 04:00 PM to 05:45 PM - Peak 1 of 1																					
Peak Hour for Entire Intersection Begins at 04:15 PM																					
04:15 PM	0	2	8	0	10	0	0	0	0	0	7	0	0	0	7	12	0	4	0	16	33
04:30 PM	0	0	20	0	20	0	0	0	0	0	23	1	0	0	24	9	0	4	0	13	57
04:45 PM	0	1	11	0	12	0	0	0	0	0	3	0	0	0	3	10	0	1	0	11	26
05:00 PM	0	2	25	0	27	0	0	0	0	0	4	0	0	0	4	7	0	1	0	8	39
Total Volume	0	5	64	0	69	0	0	0	0	0	37	1	0	0	38	38	0	10	0	48	155
% App. Total	0	7.2	92.8	0		0	0	0	0		97.4	2.6	0	0		79.2	0	20.8	0		
PHF	.000	.625	.640	.000	.639	.000	.000	.000	.000	.000	.402	.250	.000	.000	.396	.792	.000	.625	.000	.750	.680





LSC Transportation Consultants, Inc.

545 E Pikes Peak Ave, Suite 210
Colorado Springs, CO 80905
719-633-2868

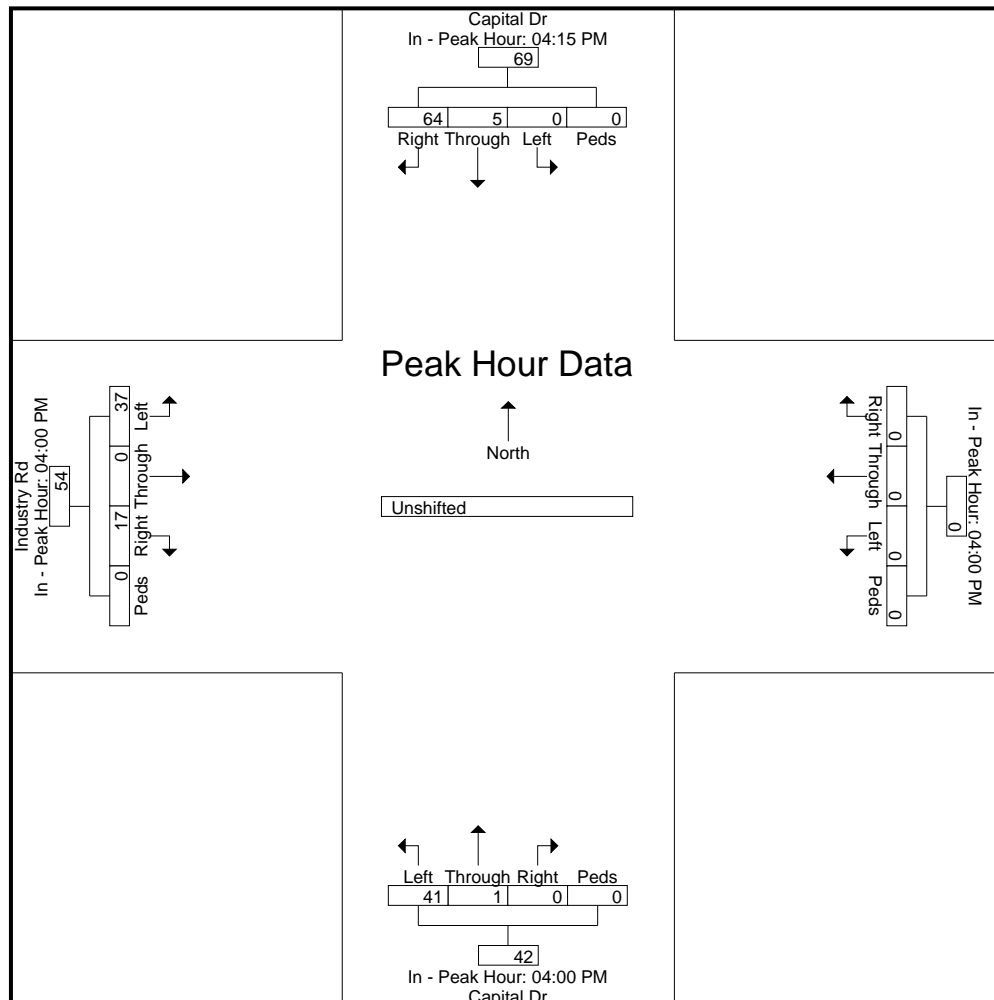
File Name : Capital Dr - Industry Rd PM 10-19

Site Code : 00194930

Start Date : 10/16/2019

Page No : 3





	Capital Dr Southbound					Westbound					Capital Dr Northbound					Industry Rd Eastbound					
Start Time	Left	Through	Right	Peds	App. Total	Left	Through	Right	Peds	App. Total	Left	Through	Right	Peds	App. Total	Left	Through	Right	Peds	App. Total	Int. Total
Peak Hour Analysis From 04:00 PM to 05:45 PM - Peak 1 of 1																					
Peak Hour for Each Approach Begins at:																					
	04:15 PM					04:00 PM					04:00 PM					04:00 PM					
+0 mins.	0	2	8	0	10	0	0	0	0	0	8	0	0	0	8	6	0	8	0	14	
+15 mins.	0	0	20	0	20	0	0	0	0	0	7	0	0	0	7	12	0	4	0	16	
+30 mins.	0	1	11	0	12	0	0	0	0	0	23	1	0	0	24	9	0	4	0	13	
+45 mins.	0	2	25	0	27	0	0	0	0	0	3	0	0	0	3	10	0	1	0	11	
Total Volume	0	5	64	0	69	0	0	0	0	0	41	1	0	0	42	37	0	17	0	54	
% App. Total	0	7.2	92.8	0		0	0	0	0		97.6	2.4	0	0		68.5	0	31.5	0		
PHF	.000	.625	.640	.000	.639	.000	.000	.000	.000	.000	.446	.250	.000	.000	.438	.771	.000	.531	.000	.844	













Levels of Service

Synchro Reports







Intersection						
Int Delay, s/veh	7.4					
Movement	EBL	EBR	NBL	NBT	SBT	SBR
Lane Configurations						
Traffic Vol, veh/h	113	60	13	0	1	79
Future Vol, veh/h	113	60	13	0	1	79
Conflicting Peds, #/hr	0	0	0	0	0	0
Sign Control	Stop	Stop	Free	Free	Free	Free
RT Channelized	-	None	-	None	-	None
Storage Length	110	0	-	-	-	-
Veh in Median Storage, #	0	-	-	0	0	-
Grade, %	0	-	-	0	0	-
Peak Hour Factor	60	60	100	100	91	91
Heavy Vehicles, %	2	2	2	2	2	2
Mvmt Flow	188	100	13	0	1	87
Major/Minor						
	Minor2	Major1		Major2		
Conflicting Flow All	71	45	88	0	-	0
Stage 1	45	-	-	-	-	-
Stage 2	26	-	-	-	-	-
Critical Hdwy	6.42	6.22	4.12	-	-	-
Critical Hdwy Stg 1	5.42	-	-	-	-	-
Critical Hdwy Stg 2	5.42	-	-	-	-	-
Follow-up Hdwy	3.518	3.318	2.218	-	-	-
Pot Cap-1 Maneuver	933	1025	1508	-	-	-
Stage 1	977	-	-	-	-	-
Stage 2	997	-	-	-	-	-
Platoon blocked, %				-	-	-
Mov Cap-1 Maneuver	925	1025	1508	-	-	-
Mov Cap-2 Maneuver	925	-	-	-	-	-
Stage 1	968	-	-	-	-	-
Stage 2	997	-	-	-	-	-
Approach						
	EB	NB		SB		
HCM Control Delay, s	9.6	7.4		0		
HCM LOS	A					
Minor Lane/Major Mvmt	NBL	NBT	EBLn1	EBLn2	SBT	SBR
Capacity (veh/h)	1508	-	925	1025	-	-
HCM Lane V/C Ratio	0.009	-	0.204	0.098	-	-
HCM Control Delay (s)	7.4	0	9.9	8.9	-	-
HCM Lane LOS	A	A	A	A	-	-
HCM 95th %tile Q(veh)	0	-	0.8	0.3	-	-











Intersection												
Int Delay, s/veh	3.5											
Movement	EBL	EBT	EBR	WBL	WBT	WBR	NBL	NBT	NBR	SBL	SBT	SBR
Lane Configurations												
Traffic Vol, veh/h	62	214	38	3	519	36	99	2	40	4	0	50
Future Vol, veh/h	62	214	38	3	519	36	99	2	40	4	0	50
Conflicting Peds, #/hr	0	0	0	0	0	0	0	0	0	0	0	0
Sign Control	Free	Free	Free	Free	Free	Free	Stop	Stop	Stop	Stop	Stop	Stop
RT Channelized	-	-	None	-	-	None	-	-	None	-	-	None
Storage Length	345	-	330	310	-	290	0	-	-	0	-	-
Veh in Median Storage, #	-	0	-	-	0	-	-	0	-	-	0	-
Grade, %	-	0	-	-	0	-	-	0	-	-	0	-
Peak Hour Factor	84	84	84	99	99	99	100	100	100	90	90	90
Heavy Vehicles, %	2	2	2	2	2	2	2	2	2	2	2	2
Mvmt Flow	74	255	45	3	524	36	99	2	40	4	0	56





Major/Minor	Major1			Major2			Minor1			Minor2		
Conflicting Flow All	560	0	0	300	0	0	671	969	128	807	978	262
Stage 1	-	-	-	-	-	-	403	403	-	530	530	-
Stage 2	-	-	-	-	-	-	268	566	-	277	448	-
Critical Hdwy	4.14	-	-	4.14	-	-	7.54	6.54	6.94	7.54	6.54	6.94
Critical Hdwy Stg 1	-	-	-	-	-	-	6.54	5.54	-	6.54	5.54	-
Critical Hdwy Stg 2	-	-	-	-	-	-	6.54	5.54	-	6.54	5.54	-
Follow-up Hdwy	2.22	-	-	2.22	-	-	3.52	4.02	3.32	3.52	4.02	3.32
Pot Cap-1 Maneuver	1007	-	-	1258	-	-	342	252	898	273	249	737
Stage 1	-	-	-	-	-	-	595	598	-	500	525	-
Stage 2	-	-	-	-	-	-	714	506	-	706	571	-
Platoon blocked, %	-	-	-	-	-	-	-	-	-	-	-	-
Mov Cap-1 Maneuver	1007	-	-	1258	-	-	298	233	898	244	230	737
Mov Cap-2 Maneuver	-	-	-	-	-	-	298	233	-	244	230	-
Stage 1	-	-	-	-	-	-	552	554	-	464	524	-
Stage 2	-	-	-	-	-	-	659	505	-	623	529	-

Approach	EB			WB			NB			SB		
HCM Control Delay, s	1.7			0			19.1			11		
HCM LOS							C			B		

Minor Lane/Major Mvmt	NBLn1	NBLn2	EBL	EBT	EBR	WBL	WBT	WBR	SBLn1	SBLn2
Capacity (veh/h)	298	791	1007	-	-	1258	-	-	244	737
HCM Lane V/C Ratio	0.332	0.053	0.073	-	-	0.002	-	-	0.018	0.075
HCM Control Delay (s)	23	9.8	8.9	-	-	7.9	-	-	20	10.3
HCM Lane LOS	C	A	A	-	-	A	-	-	C	B
HCM 95th %tile Q(veh)	1.4	0.2	0.2	-	-	0	-	-	0.1	0.2











Intersection						
Int Delay, s/veh	5.3					
Movement	EBL	EBR	NBL	NBT	SBT	SBR
Lane Configurations						
Traffic Vol, veh/h	38	10	37	1	5	64
Future Vol, veh/h	38	10	37	1	5	64
Conflicting Peds, #/hr	0	0	0	0	0	0
Sign Control	Stop	Stop	Free	Free	Free	Free
RT Channelized	-	None	-	None	-	None
Storage Length	110	0	-	-	-	-
Veh in Median Storage, #	0	-	-	0	0	-
Grade, %	0	-	-	0	0	-
Peak Hour Factor	92	92	40	40	86	86
Heavy Vehicles, %	2	2	2	2	2	2
Mvmt Flow	41	11	93	3	6	74
Major/Minor	Minor2	Major1		Major2		
Conflicting Flow All	232	43	80	0	-	0
Stage 1	43	-	-	-	-	-
Stage 2	189	-	-	-	-	-
Critical Hdwy	6.42	6.22	4.12	-	-	-
Critical Hdwy Stg 1	5.42	-	-	-	-	-
Critical Hdwy Stg 2	5.42	-	-	-	-	-
Follow-up Hdwy	3.518	3.318	2.218	-	-	-
Pot Cap-1 Maneuver	756	1027	1518	-	-	-
Stage 1	979	-	-	-	-	-
Stage 2	843	-	-	-	-	-
Platoon blocked, %				-	-	-
Mov Cap-1 Maneuver	710	1027	1518	-	-	-
Mov Cap-2 Maneuver	710	-	-	-	-	-
Stage 1	919	-	-	-	-	-
Stage 2	843	-	-	-	-	-
Approach	EB	NB		SB		
HCM Control Delay, s	10	7.3		0		
HCM LOS	B					
Minor Lane/Major Mvmt	NBL	NBT	EBLn1	EBLn2	SBT	SBR
Capacity (veh/h)	1518	-	710	1027	-	-
HCM Lane V/C Ratio	0.061	-	0.058	0.011	-	-
HCM Control Delay (s)	7.5	0	10.4	8.5	-	-
HCM Lane LOS	A	A	B	A	-	-
HCM 95th %tile Q(veh)	0.2	-	0.2	0	-	-

Intersection												
Int Delay, s/veh	3.1											
Movement	EBL	EBT	EBR	WBL	WBT	WBR	NBL	NBT	NBR	SBL	SBT	SBR
Lane Configurations												
Traffic Vol, veh/h	40	532	116	18	354	10	68	0	7	30	0	72
Future Vol, veh/h	40	532	116	18	354	10	68	0	7	30	0	72
Conflicting Peds, #/hr	0	0	0	0	0	0	0	0	0	0	0	0
Sign Control	Free	Free	Free	Free	Free	Free	Stop	Stop	Stop	Stop	Stop	Stop
RT Channelized	-	-	None	-	-	None	-	-	None	-	-	None
Storage Length	345	-	330	310	-	290	0	-	-	0	-	-
Veh in Median Storage, #	-	0	-	-	0	-	-	0	-	-	0	-
Grade, %	-	0	-	-	0	-	-	0	-	-	0	-
Peak Hour Factor	94	94	94	96	96	96	100	100	100	94	94	94
Heavy Vehicles, %	2	2	2	2	2	2	2	2	2	2	2	2
Mvmt Flow	43	566	123	19	369	10	68	0	7	32	0	77
Major/Minor	Major1			Major2			Minor1			Minor2		
Conflicting Flow All	379	0	0	689	0	0	875	1069	283	776	1182	185
Stage 1	-	-	-	-	-	-	652	652	-	407	407	-
Stage 2	-	-	-	-	-	-	223	417	-	369	775	-
Critical Hdwy	4.14	-	-	4.14	-	-	7.54	6.54	6.94	7.54	6.54	6.94
Critical Hdwy Stg 1	-	-	-	-	-	-	6.54	5.54	-	6.54	5.54	-
Critical Hdwy Stg 2	-	-	-	-	-	-	6.54	5.54	-	6.54	5.54	-
Follow-up Hdwy	2.22	-	-	2.22	-	-	3.52	4.02	3.32	3.52	4.02	3.32
Pot Cap-1 Maneuver	1176	-	-	901	-	-	243	220	714	287	188	826
Stage 1	-	-	-	-	-	-	423	462	-	592	596	-
Stage 2	-	-	-	-	-	-	759	590	-	623	406	-
Platoon blocked, %	-	-	-	-	-	-	-	-	-	-	-	-
Mov Cap-1 Maneuver	1176	-	-	901	-	-	211	207	714	272	177	826
Mov Cap-2 Maneuver	-	-	-	-	-	-	211	207	-	272	177	-
Stage 1	-	-	-	-	-	-	407	445	-	570	583	-
Stage 2	-	-	-	-	-	-	674	578	-	594	391	-
Approach	EB			WB			NB			SB		
HCM Control Delay, s	0.5			0.4			28.1			12.8		
HCM LOS							D			B		
Minor Lane/Major Mvmt	NBLn1	NBLn2	EBL	EBT	EBR	WBL	WBT	WBR	SBLn1	SBLn2		
Capacity (veh/h)	211	714	1176	-	-	901	-	-	272	826		
HCM Lane V/C Ratio	0.322	0.01	0.036	-	-	0.021	-	-	0.117	0.093		
HCM Control Delay (s)	30	10.1	8.2	-	-	9.1	-	-	20	9.8		
HCM Lane LOS	D	B	A	-	-	A	-	-	C	A		
HCM 95th %tile Q(veh)	1.3	0	0.1	-	-	0.1	-	-	0.4	0.3		

Intersection						
Int Delay, s/veh	7					
Movement	EBL	EBR	NBL	NBT	SBT	SBR
Lane Configurations						
Traffic Vol, veh/h	85	70	40	30	20	50
Future Vol, veh/h	85	70	40	30	20	50
Conflicting Peds, #/hr	0	0	0	0	0	0
Sign Control	Stop	Stop	Free	Free	Free	Free
RT Channelized	-	None	-	None	-	None
Storage Length	110	0	-	-	-	-
Veh in Median Storage, #	0	-	-	0	0	-
Grade, %	0	-	-	0	0	-
Peak Hour Factor	60	60	100	100	91	91
Heavy Vehicles, %	2	2	2	2	2	2
Mvmt Flow	142	117	40	30	22	55
Major/Minor	Minor2	Major1		Major2		
Conflicting Flow All	160	50	77	0	-	0
Stage 1	50	-	-	-	-	-
Stage 2	110	-	-	-	-	-
Critical Hdwy	6.42	6.22	4.12	-	-	-
Critical Hdwy Stg 1	5.42	-	-	-	-	-
Critical Hdwy Stg 2	5.42	-	-	-	-	-
Follow-up Hdwy	3.518	3.318	2.218	-	-	-
Pot Cap-1 Maneuver	831	1018	1522	-	-	-
Stage 1	972	-	-	-	-	-
Stage 2	915	-	-	-	-	-
Platoon blocked, %				-	-	-
Mov Cap-1 Maneuver	809	1018	1522	-	-	-
Mov Cap-2 Maneuver	809	-	-	-	-	-
Stage 1	946	-	-	-	-	-
Stage 2	915	-	-	-	-	-
Approach	EB	NB		SB		
HCM Control Delay, s	9.8	4.2		0		
HCM LOS	A					
Minor Lane/Major Mvmt	NBL	NBT	EBLn1	EBLn2	SBT	SBR
Capacity (veh/h)	1522	-	809	1018	-	-
HCM Lane V/C Ratio	0.026	-	0.175	0.115	-	-
HCM Control Delay (s)	7.4	0	10.4	9	-	-
HCM Lane LOS	A	A	B	A	-	-
HCM 95th %tile Q(veh)	0.1	-	0.6	0.4	-	-

HCM 6th TWSC
8: Capital Dr & Constitution Ave





ST Baseline (Adjusted Existing)
AM











Intersection												
Int Delay, s/veh	3.5											
Movement	EBL	EBT	EBR	WBL	WBT	WBR	NBL	NBT	NBR	SBL	SBT	SBR
Lane Configurations												
Traffic Vol, veh/h	50	220	40	5	525	50	100	5	40	10	5	35
Future Vol, veh/h	50	220	40	5	525	50	100	5	40	10	5	35
Conflicting Peds, #/hr	0	0	0	0	0	0	0	0	0	0	0	0
Sign Control	Free	Free	Free	Free	Free	Free	Stop	Stop	Stop	Stop	Stop	Stop
RT Channelized	-	-	None	-	-	None	-	-	None	-	-	None
Storage Length	345	-	330	310	-	290	0	-	-	0	-	-
Veh in Median Storage, #	-	0	-	-	0	-	-	0	-	-	0	-
Grade, %	-	0	-	-	0	-	-	0	-	-	0	-
Peak Hour Factor	84	84	84	99	99	99	100	100	100	90	90	90
Heavy Vehicles, %	2	2	2	2	2	2	2	2	2	2	2	2
Mvmt Flow	60	262	48	5	530	51	100	5	40	11	6	39

Major/Minor	Major1			Major2			Minor1			Minor2		
Conflicting Flow All	581	0	0	310	0	0	660	973	131	794	970	265
Stage 1	-	-	-	-	-	-	382	382	-	540	540	-
Stage 2	-	-	-	-	-	-	278	591	-	254	430	-
Critical Hdwy	4.14	-	-	4.14	-	-	7.54	6.54	6.94	7.54	6.54	6.94
Critical Hdwy Stg 1	-	-	-	-	-	-	6.54	5.54	-	6.54	5.54	-
Critical Hdwy Stg 2	-	-	-	-	-	-	6.54	5.54	-	6.54	5.54	-
Follow-up Hdwy	2.22	-	-	2.22	-	-	3.52	4.02	3.32	3.52	4.02	3.32
Pot Cap-1 Maneuver	989	-	-	1247	-	-	348	251	894	279	252	733
Stage 1	-	-	-	-	-	-	612	611	-	494	519	-
Stage 2	-	-	-	-	-	-	705	493	-	728	582	-
Platoon blocked, %	-	-	-	-	-	-	-	-	-	-	-	-
Mov Cap-1 Maneuver	989	-	-	1247	-	-	308	235	894	249	236	733
Mov Cap-2 Maneuver	-	-	-	-	-	-	308	235	-	249	236	-
Stage 1	-	-	-	-	-	-	575	574	-	464	517	-
Stage 2	-	-	-	-	-	-	658	491	-	648	546	-

Approach	EB			WB			NB			SB		
HCM Control Delay, s	1.4			0.1			18.6			13.4		
HCM LOS							C			B		

Minor Lane/Major Mvmt	NBLn1	NBLn2	EBL	EBT	EBR	WBL	WBT	WBR	SBLn1	SBLn2
Capacity (veh/h)	308	682	989	-	-	1247	-	-	249	580
HCM Lane V/C Ratio	0.325	0.066	0.06	-	-	0.004	-	-	0.045	0.077
HCM Control Delay (s)	22.2	10.7	8.9	-	-	7.9	-	-	20.1	11.7
HCM Lane LOS	C	B	A	-	-	A	-	-	C	B
HCM 95th %tile Q(veh)	1.4	0.2	0.2	-	-	0	-	-	0.1	0.2





Intersection						
Int Delay, s/veh	5.1					
Movement	EBL	EBR	NBL	NBT	SBT	SBR
Lane Configurations						
Traffic Vol, veh/h	10	45	50	10	20	50
Future Vol, veh/h	10	45	50	10	20	50
Conflicting Peds, #/hr	0	0	0	0	0	0
Sign Control	Stop	Stop	Free	Free	Free	Free
RT Channelized	-	None	-	None	-	None
Storage Length	110	0	-	-	-	-
Veh in Median Storage, #	0	-	-	0	0	-
Grade, %	0	-	-	0	0	-
Peak Hour Factor	92	92	40	40	86	86
Heavy Vehicles, %	2	2	2	2	2	2
Mvmt Flow	11	49	125	25	23	58
Major/Minor	Minor2	Major1		Major2		
Conflicting Flow All	327	52	81	0	-	0
Stage 1	52	-	-	-	-	-
Stage 2	275	-	-	-	-	-
Critical Hdwy	6.42	6.22	4.12	-	-	-
Critical Hdwy Stg 1	5.42	-	-	-	-	-
Critical Hdwy Stg 2	5.42	-	-	-	-	-
Follow-up Hdwy	3.518	3.318	2.218	-	-	-
Pot Cap-1 Maneuver	667	1016	1517	-	-	-
Stage 1	970	-	-	-	-	-
Stage 2	771	-	-	-	-	-
Platoon blocked, %				-	-	-
Mov Cap-1 Maneuver	611	1016	1517	-	-	-
Mov Cap-2 Maneuver	611	-	-	-	-	-
Stage 1	889	-	-	-	-	-
Stage 2	771	-	-	-	-	-
Approach	EB	NB		SB		
HCM Control Delay, s	9.1	6.3		0		
HCM LOS	A					
Minor Lane/Major Mvmt	NBL	NBT	EBLn1	EBLn2	SBT	SBR
Capacity (veh/h)	1517	-	611	1016	-	-
HCM Lane V/C Ratio	0.082	-	0.018	0.048	-	-
HCM Control Delay (s)	7.6	0	11	8.7	-	-
HCM Lane LOS	A	A	B	A	-	-
HCM 95th %tile Q(veh)	0.3	-	0.1	0.2	-	-

Intersection												
Int Delay, s/veh	3.4											
Movement	EBL	EBT	EBR	WBL	WBT	WBR	NBL	NBT	NBR	SBL	SBT	SBR
Lane Configurations												
Traffic Vol, veh/h	30	540	120	20	360	15	70	2	7	50	5	50
Future Vol, veh/h	30	540	120	20	360	15	70	2	7	50	5	50
Conflicting Peds, #/hr	0	0	0	0	0	0	0	0	0	0	0	0
Sign Control	Free	Free	Free	Free	Free	Free	Stop	Stop	Stop	Stop	Stop	Stop
RT Channelized	-	-	None	-	-	None	-	-	None	-	-	None
Storage Length	345	-	330	310	-	290	0	-	-	0	-	-
Veh in Median Storage, #	-	0	-	-	0	-	-	0	-	-	0	-
Grade, %	-	0	-	-	0	-	-	0	-	-	0	-
Peak Hour Factor	94	94	94	96	96	96	100	100	100	94	94	94
Heavy Vehicles, %	2	2	2	2	2	2	2	2	2	2	2	2
Mvmt Flow	32	574	128	21	375	16	70	2	7	53	5	53

Major/Minor	Major1			Major2			Minor1			Minor2		
Conflicting Flow All	391	0	0	702	0	0	870	1071	287	769	1183	188
Stage 1	-	-	-	-	-	-	638	638	-	417	417	-
Stage 2	-	-	-	-	-	-	232	433	-	352	766	-
Critical Hdwy	4.14	-	-	4.14	-	-	7.54	6.54	6.94	7.54	6.54	6.94
Critical Hdwy Stg 1	-	-	-	-	-	-	6.54	5.54	-	6.54	5.54	-
Critical Hdwy Stg 2	-	-	-	-	-	-	6.54	5.54	-	6.54	5.54	-
Follow-up Hdwy	2.22	-	-	2.22	-	-	3.52	4.02	3.32	3.52	4.02	3.32
Pot Cap-1 Maneuver	1164	-	-	891	-	-	246	219	710	291	188	822
Stage 1	-	-	-	-	-	-	431	469	-	584	590	-
Stage 2	-	-	-	-	-	-	750	580	-	638	410	-
Platoon blocked, %		-	-		-	-						
Mov Cap-1 Maneuver	1164	-	-	891	-	-	216	208	710	275	179	822
Mov Cap-2 Maneuver	-	-	-	-	-	-	216	208	-	275	179	-
Stage 1	-	-	-	-	-	-	419	456	-	568	576	-
Stage 2	-	-	-	-	-	-	679	566	-	612	399	-

Approach	EB			WB			NB			SB		
HCM Control Delay, s	0.4			0.5			27.6			16.1		
HCM LOS							D			C		

Minor Lane/Major Mvmt	NBLn1	NBLn2	EBL	EBT	EBR	WBL	WBT	WBR	SBLn1	SBLn2
Capacity (veh/h)	216	462	1164	-	-	891	-	-	275	620
HCM Lane V/C Ratio	0.324	0.019	0.027	-	-	0.023	-	-	0.193	0.094
HCM Control Delay (s)	29.5	12.9	8.2	-	-	9.1	-	-	21.2	11.4
HCM Lane LOS	D	B	A	-	-	A	-	-	C	B
HCM 95th %tile Q(veh)	1.3	0.1	0.1	-	-	0.1	-	-	0.7	0.3

Intersection						
Int Delay, s/veh	7.1					
Movement	EBL	EBR	NBL	NBT	SBT	SBR
Lane Configurations						
Traffic Vol, veh/h	85	83	42	30	20	50
Future Vol, veh/h	85	83	42	30	20	50
Conflicting Peds, #/hr	0	0	0	0	0	0
Sign Control	Stop	Stop	Free	Free	Free	Free
RT Channelized	-	None	-	None	-	None
Storage Length	110	0	-	-	-	-
Veh in Median Storage, #	0	-	-	0	0	-
Grade, %	0	-	-	0	0	-
Peak Hour Factor	60	60	100	100	91	91
Heavy Vehicles, %	2	2	2	2	2	2
Mvmt Flow	142	138	42	30	22	55











Major/Minor	Minor2	Major1	Major2			
Conflicting Flow All	164	50	77	0	-	0
Stage 1	50	-	-	-	-	-
Stage 2	114	-	-	-	-	-
Critical Hdwy	6.42	6.22	4.12	-	-	-
Critical Hdwy Stg 1	5.42	-	-	-	-	-
Critical Hdwy Stg 2	5.42	-	-	-	-	-
Follow-up Hdwy	3.518	3.318	2.218	-	-	-
Pot Cap-1 Maneuver	827	1018	1522	-	-	-
Stage 1	972	-	-	-	-	-
Stage 2	911	-	-	-	-	-
Platoon blocked, %				-	-	-
Mov Cap-1 Maneuver	804	1018	1522	-	-	-
Mov Cap-2 Maneuver	804	-	-	-	-	-
Stage 1	945	-	-	-	-	-
Stage 2	911	-	-	-	-	-






Approach	EB	NB	SB
HCM Control Delay, s	9.8	4.3	0
HCM LOS	A		






Minor Lane/Major Mvmt	NBL	NBT	EBLn1	EBLn2	SBT	SBR
Capacity (veh/h)	1522	-	804	1018	-	-
HCM Lane V/C Ratio	0.028	-	0.176	0.136	-	-
HCM Control Delay (s)	7.4	0	10.4	9.1	-	-
HCM Lane LOS	A	A	B	A	-	-
HCM 95th %tile Q(veh)	0.1	-	0.6	0.5	-	-





HCM 6th TWSC
8: Capital Dr & Constitution Ave











ST Baseline + Site
AM






Intersection												
Int Delay, s/veh	3.8											
Movement	EBL	EBT	EBR	WBL	WBT	WBR	NBL	NBT	NBR	SBL	SBT	SBR
Lane Configurations												
Traffic Vol, veh/h	65	220	40	5	525	55	100	5	40	11	5	38
Future Vol, veh/h	65	220	40	5	525	55	100	5	40	11	5	38
Conflicting Peds, #/hr	0	0	0	0	0	0	0	0	0	0	0	0
Sign Control	Free	Free	Free	Free	Free	Free	Stop	Stop	Stop	Stop	Stop	Stop
RT Channelized	-	-	None	-	-	None	-	-	None	-	-	None
Storage Length	345	-	330	310	-	290	140	-	-	140	-	-
Veh in Median Storage, #	-	0	-	-	0	-	-	0	-	-	0	-
Grade, %	-	0	-	-	0	-	-	0	-	-	0	-
Peak Hour Factor	84	84	84	99	99	99	100	100	100	90	90	90
Heavy Vehicles, %	2	2	2	2	2	2	2	2	2	2	2	2
Mvmt Flow	77	262	48	5	530	56	100	5	40	12	6	42
Major/Minor	Major1			Major2			Minor1			Minor2		
Conflicting Flow All	586	0	0	310	0	0	694	1012	131	828	1004	265
Stage 1	-	-	-	-	-	-	416	416	-	540	540	-
Stage 2	-	-	-	-	-	-	278	596	-	288	464	-
Critical Hdwy	4.14	-	-	4.14	-	-	7.54	6.54	6.94	7.54	6.54	6.94
Critical Hdwy Stg 1	-	-	-	-	-	-	6.54	5.54	-	6.54	5.54	-
Critical Hdwy Stg 2	-	-	-	-	-	-	6.54	5.54	-	6.54	5.54	-
Follow-up Hdwy	2.22	-	-	2.22	-	-	3.52	4.02	3.32	3.52	4.02	3.32
Pot Cap-1 Maneuver	985	-	-	1247	-	-	329	238	894	263	240	733
Stage 1	-	-	-	-	-	-	585	590	-	494	519	-
Stage 2	-	-	-	-	-	-	705	490	-	695	562	-
Platoon blocked, %	-	-	-	-	-	-	-	-	-	-	-	-
Mov Cap-1 Maneuver	985	-	-	1247	-	-	285	218	894	231	220	733
Mov Cap-2 Maneuver	-	-	-	-	-	-	285	218	-	231	220	-
Stage 1	-	-	-	-	-	-	539	544	-	455	517	-
Stage 2	-	-	-	-	-	-	655	488	-	606	518	-
Approach	EB			WB			NB			SB		
HCM Control Delay, s	1.8			0.1			20.1			13.8		
HCM LOS							C			B		
Minor Lane/Major Mvmt	NBLn1		NBLn2	EBL	EBT	EBR	WBL	WBT	WBR	SBLn1	SBLn2	
Capacity (veh/h)	285		665	985	-	-	1247	-	-	231	577	
HCM Lane V/C Ratio	0.351		0.068	0.079	-	-	0.004	-	-	0.053	0.083	
HCM Control Delay (s)	24.3		10.8	9	-	-	7.9	-	-	21.5	11.8	
HCM Lane LOS	C		B	A	-	-	A	-	-	C	B	
HCM 95th %tile Q(veh)	1.5		0.2	0.3	-	-	0	-	-	0.2	0.3	






Intersection						
Int Delay, s/veh	0.7					
Movement	EBL	EBR	NBL	NBT	SBT	SBR
Lane Configurations						
Traffic Vol, veh/h	1	3	16	91	90	11
Future Vol, veh/h	1	3	16	91	90	11
Conflicting Peds, #/hr	0	0	0	0	0	0
Sign Control	Stop	Stop	Free	Free	Free	Free
RT Channelized	-	None	-	None	-	None
Storage Length	0	-	25	-	-	-
Veh in Median Storage, #	0	-	-	0	0	-
Grade, %	0	-	-	0	0	-
Peak Hour Factor	92	92	100	100	91	91
Heavy Vehicles, %	2	2	2	2	2	2
Mvmt Flow	1	3	16	91	99	12
Major/Minor	Minor2	Major1		Major2		
Conflicting Flow All	228	105	111	0	-	0
Stage 1	105	-	-	-	-	-
Stage 2	123	-	-	-	-	-
Critical Hdwy	6.42	6.22	4.12	-	-	-
Critical Hdwy Stg 1	5.42	-	-	-	-	-
Critical Hdwy Stg 2	5.42	-	-	-	-	-
Follow-up Hdwy	3.518	3.318	2.218	-	-	-
Pot Cap-1 Maneuver	760	949	1479	-	-	-
Stage 1	919	-	-	-	-	-
Stage 2	902	-	-	-	-	-
Platoon blocked, %				-	-	-
Mov Cap-1 Maneuver	752	949	1479	-	-	-
Mov Cap-2 Maneuver	756	-	-	-	-	-
Stage 1	909	-	-	-	-	-
Stage 2	902	-	-	-	-	-
Approach	EB	NB		SB		
HCM Control Delay, s	9.1	1.1		0		
HCM LOS	A					
Minor Lane/Major Mvmt	NBL	NBT	EBLn1	SBT	SBR	
Capacity (veh/h)	1479	-	892	-	-	
HCM Lane V/C Ratio	0.011	-	0.005	-	-	
HCM Control Delay (s)	7.5	-	9.1	-	-	
HCM Lane LOS	A	-	A	-	-	
HCM 95th %tile Q(veh)	0	-	0	-	-	

Intersection						
Int Delay, s/veh	0.1					
Movement	EBL	EBR	NBL	NBT	SBT	SBR
Lane Configurations						
Traffic Vol, veh/h	0	1	3	107	93	2
Future Vol, veh/h	0	1	3	107	93	2
Conflicting Peds, #/hr	0	0	0	0	0	0
Sign Control	Stop	Stop	Free	Free	Free	Free
RT Channelized	-	None	-	None	-	None
Storage Length	0	-	25	-	-	-
Veh in Median Storage, #	0	-	-	0	0	-
Grade, %	0	-	-	0	0	-
Peak Hour Factor	92	92	100	100	91	91
Heavy Vehicles, %	2	2	2	2	2	2
Mvmt Flow	0	1	3	107	102	2
Major/Minor	Minor2	Major1		Major2		
Conflicting Flow All	216	103	104	0	-	0
Stage 1	103	-	-	-	-	-
Stage 2	113	-	-	-	-	-
Critical Hdwy	6.42	6.22	4.12	-	-	-
Critical Hdwy Stg 1	5.42	-	-	-	-	-
Critical Hdwy Stg 2	5.42	-	-	-	-	-
Follow-up Hdwy	3.518	3.318	2.218	-	-	-
Pot Cap-1 Maneuver	772	952	1488	-	-	-
Stage 1	921	-	-	-	-	-
Stage 2	912	-	-	-	-	-
Platoon blocked, %				-	-	-
Mov Cap-1 Maneuver	770	952	1488	-	-	-
Mov Cap-2 Maneuver	769	-	-	-	-	-
Stage 1	919	-	-	-	-	-
Stage 2	912	-	-	-	-	-
Approach	EB	NB		SB		
HCM Control Delay, s	8.8	0.2		0		
HCM LOS	A					
Minor Lane/Major Mvmt	NBL	NBT	EBLn1	SBT	SBR	
Capacity (veh/h)	1488	-	952	-	-	
HCM Lane V/C Ratio	0.002	-	0.001	-	-	
HCM Control Delay (s)	7.4	-	8.8	-	-	
HCM Lane LOS	A	-	A	-	-	
HCM 95th %tile Q(veh)	0	-	0	-	-	

Intersection						
Int Delay, s/veh	5.4					
Movement	EBL	EBR	NBL	NBT	SBT	SBR
Lane Configurations						
Traffic Vol, veh/h	10	47	62	10	20	50
Future Vol, veh/h	10	47	62	10	20	50
Conflicting Peds, #/hr	0	0	0	0	0	0
Sign Control	Stop	Stop	Free	Free	Free	Free
RT Channelized	-	None	-	None	-	None
Storage Length	110	0	-	-	-	-
Veh in Median Storage, #	0	-	-	0	0	-
Grade, %	0	-	-	0	0	-
Peak Hour Factor	92	92	40	40	86	86
Heavy Vehicles, %	2	2	2	2	2	2
Mvmt Flow	11	51	155	25	23	58
Major/Minor	Minor2	Major1		Major2		
Conflicting Flow All	387	52	81	0	-	0
Stage 1	52	-	-	-	-	-
Stage 2	335	-	-	-	-	-
Critical Hdwy	6.42	6.22	4.12	-	-	-
Critical Hdwy Stg 1	5.42	-	-	-	-	-
Critical Hdwy Stg 2	5.42	-	-	-	-	-
Follow-up Hdwy	3.518	3.318	2.218	-	-	-
Pot Cap-1 Maneuver	616	1016	1517	-	-	-
Stage 1	970	-	-	-	-	-
Stage 2	725	-	-	-	-	-
Platoon blocked, %				-	-	-
Mov Cap-1 Maneuver	552	1016	1517	-	-	-
Mov Cap-2 Maneuver	552	-	-	-	-	-
Stage 1	869	-	-	-	-	-
Stage 2	725	-	-	-	-	-
Approach	EB	NB		SB		
HCM Control Delay, s	9.2	6.6		0		
HCM LOS	A					
Minor Lane/Major Mvmt	NBL	NBT	EBLn1	EBLn2	SBT	SBR
Capacity (veh/h)	1517	-	552	1016	-	-
HCM Lane V/C Ratio	0.102	-	0.02	0.05	-	-
HCM Control Delay (s)	7.6	0	11.7	8.7	-	-
HCM Lane LOS	A	A	B	A	-	-
HCM 95th %tile Q(veh)	0.3	-	0.1	0.2	-	-



























Intersection												
Int Delay, s/veh	3.5											
Movement	EBL	EBT	EBR	WBL	WBT	WBR	NBL	NBT	NBR	SBL	SBT	SBR
Lane Configurations												
Traffic Vol, veh/h	32	540	120	20	360	16	70	2	7	54	5	64
Future Vol, veh/h	32	540	120	20	360	16	70	2	7	54	5	64
Conflicting Peds, #/hr	0	0	0	0	0	0	0	0	0	0	0	0
Sign Control	Free	Free	Free	Free	Free	Free	Stop	Stop	Stop	Stop	Stop	Stop
RT Channelized	-	-	None	-	-	None	-	-	None	-	-	None
Storage Length	345	-	330	310	-	290	140	-	-	140	-	-
Veh in Median Storage, #	-	0	-	-	0	-	-	0	-	-	0	-
Grade, %	-	0	-	-	0	-	-	0	-	-	0	-
Peak Hour Factor	94	94	94	96	96	96	100	100	100	94	94	94
Heavy Vehicles, %	2	2	2	2	2	2	2	2	2	2	2	2
Mvmt Flow	34	574	128	21	375	17	70	2	7	57	5	68
Major/Minor	Major1			Major2			Minor1			Minor2		
Conflicting Flow All	392	0	0	702	0	0	874	1076	287	773	1187	188
Stage 1	-	-	-	-	-	-	642	642	-	417	417	-
Stage 2	-	-	-	-	-	-	232	434	-	356	770	-
Critical Hdwy	4.14	-	-	4.14	-	-	7.54	6.54	6.94	7.54	6.54	6.94
Critical Hdwy Stg 1	-	-	-	-	-	-	6.54	5.54	-	6.54	5.54	-
Critical Hdwy Stg 2	-	-	-	-	-	-	6.54	5.54	-	6.54	5.54	-
Follow-up Hdwy	2.22	-	-	2.22	-	-	3.52	4.02	3.32	3.52	4.02	3.32
Pot Cap-1 Maneuver	1163	-	-	891	-	-	244	218	710	289	187	822
Stage 1	-	-	-	-	-	-	429	467	-	584	590	-
Stage 2	-	-	-	-	-	-	750	579	-	634	408	-
Platoon blocked, %	-	-	-	-	-	-	-	-	-	-	-	-
Mov Cap-1 Maneuver	1163	-	-	891	-	-	210	207	710	273	177	822
Mov Cap-2 Maneuver	-	-	-	-	-	-	210	207	-	273	177	-
Stage 1	-	-	-	-	-	-	417	453	-	567	576	-
Stage 2	-	-	-	-	-	-	665	565	-	607	396	-
Approach	EB			WB			NB			SB		
HCM Control Delay, s	0.4			0.5			28.5			15.8		
HCM LOS							D			C		
Minor Lane/Major Mvmt	NBLn1	NBLn2	EBL	EBT	EBR	WBL	WBT	WBR	SBLn1	SBLn2		
Capacity (veh/h)	210	461	1163	-	-	891	-	-	273	650		
HCM Lane V/C Ratio	0.333	0.02	0.029	-	-	0.023	-	-	0.21	0.113		
HCM Control Delay (s)	30.5	13	8.2	-	-	9.1	-	-	21.7	11.2		
HCM Lane LOS	D	B	A	-	-	A	-	-	C	B		
HCM 95th %tile Q(veh)	1.4	0.1	0.1	-	-	0.1	-	-	0.8	0.4		

Intersection						
Int Delay, s/veh	1.1					
Movement	EBL	EBR	NBL	NBT	SBT	SBR
Lane Configurations						
Traffic Vol, veh/h	10	16	3	62	81	1
Future Vol, veh/h	10	16	3	62	81	1
Conflicting Peds, #/hr	0	0	0	0	0	0
Sign Control	Stop	Stop	Free	Free	Free	Free
RT Channelized	-	None	-	None	-	None
Storage Length	0	-	25	-	-	-
Veh in Median Storage, #	0	-	-	0	0	-
Grade, %	0	-	-	0	0	-
Peak Hour Factor	92	92	40	40	86	86
Heavy Vehicles, %	2	2	2	2	2	2
Mvmt Flow	11	17	8	155	94	1
Major/Minor	Minor2	Major1		Major2		
Conflicting Flow All	266	95	95	0	-	0
Stage 1	95	-	-	-	-	-
Stage 2	171	-	-	-	-	-
Critical Hdwy	6.42	6.22	4.12	-	-	-
Critical Hdwy Stg 1	5.42	-	-	-	-	-
Critical Hdwy Stg 2	5.42	-	-	-	-	-
Follow-up Hdwy	3.518	3.318	2.218	-	-	-
Pot Cap-1 Maneuver	723	962	1499	-	-	-
Stage 1	929	-	-	-	-	-
Stage 2	859	-	-	-	-	-
Platoon blocked, %				-	-	-
Mov Cap-1 Maneuver	719	962	1499	-	-	-
Mov Cap-2 Maneuver	732	-	-	-	-	-
Stage 1	924	-	-	-	-	-
Stage 2	859	-	-	-	-	-
Approach	EB	NB		SB		
HCM Control Delay, s	9.3	0.3		0		
HCM LOS	A					
Minor Lane/Major Mvmt	NBL	NBT	EBLn1	SBT	SBR	
Capacity (veh/h)	1499	-	858	-	-	
HCM Lane V/C Ratio	0.005	-	0.033	-	-	
HCM Control Delay (s)	7.4	-	9.3	-	-	
HCM Lane LOS	A	-	A	-	-	
HCM 95th %tile Q(veh)	0	-	0.1	-	-	

Intersection						
Int Delay, s/veh	0.3					
Movement	EBL	EBR	NBL	NBT	SBT	SBR
Lane Configurations						
Traffic Vol, veh/h	2	1	3	63	97	0
Future Vol, veh/h	2	1	3	63	97	0
Conflicting Peds, #/hr	0	0	0	0	0	0
Sign Control	Stop	Stop	Free	Free	Free	Free
RT Channelized	-	None	-	None	-	None
Storage Length	0	-	25	-	-	-
Veh in Median Storage, #	0	-	-	0	0	-
Grade, %	0	-	-	0	0	-
Peak Hour Factor	92	92	40	40	86	86
Heavy Vehicles, %	2	2	2	2	2	2
Mvmt Flow	2	1	8	158	113	0
Major/Minor	Minor2	Major1		Major2		
Conflicting Flow All	287	113	113	0	-	0
Stage 1	113	-	-	-	-	-
Stage 2	174	-	-	-	-	-
Critical Hdwy	6.42	6.22	4.12	-	-	-
Critical Hdwy Stg 1	5.42	-	-	-	-	-
Critical Hdwy Stg 2	5.42	-	-	-	-	-
Follow-up Hdwy	3.518	3.318	2.218	-	-	-
Pot Cap-1 Maneuver	703	940	1476	-	-	-
Stage 1	912	-	-	-	-	-
Stage 2	856	-	-	-	-	-
Platoon blocked, %				-	-	-
Mov Cap-1 Maneuver	699	940	1476	-	-	-
Mov Cap-2 Maneuver	720	-	-	-	-	-
Stage 1	907	-	-	-	-	-
Stage 2	856	-	-	-	-	-
Approach	EB	NB		SB		
HCM Control Delay, s	9.6	0.3		0		
HCM LOS	A					
Minor Lane/Major Mvmt	NBL	NBT	EBLn1	SBT	SBR	
Capacity (veh/h)	1476	-	781	-	-	
HCM Lane V/C Ratio	0.005	-	0.004	-	-	
HCM Control Delay (s)	7.5	-	9.6	-	-	
HCM Lane LOS	A	-	A	-	-	
HCM 95th %tile Q(veh)	0	-	0	-	-	













Lanes, Volumes, Timings
8: Capital Dr & Constitution Ave

2040 Background
AM

												
Lane Group	EBL	EBT	EBR	WBL	WBT	WBR	NBL	NBT	NBR	SBL	SBT	SBR
Lane Configurations		  			  							
Traffic Volume (vph)	125	360	40	5	1000	80	100	6	50	50	2	100
Future Volume (vph)	125	360	40	5	1000	80	100	6	50	50	2	100
Ideal Flow (vphpl)	1900	1900	1900	1900	1900	1900	1900	1900	1900	1900	1900	1900
Storage Length (ft)	345		330	310		290	0		0	140		0
Storage Lanes	1		1	1		1	1		0	1		0
Taper Length (ft)	140			195			25			85		
Lane Util. Factor	1.00	0.91	1.00	1.00	0.91	1.00	1.00	1.00	1.00	1.00	1.00	1.00
Frt			0.850			0.850		0.866			0.853	
Flt Protected	0.950			0.950			0.950			0.950		
Satd. Flow (prot)	1770	5085	1583	1770	5085	1583	1770	1613	0	1770	1589	0
Flt Permitted	0.204			0.493			0.684			0.720		
Satd. Flow (perm)	380	5085	1583	918	5085	1583	1274	1613	0	1341	1589	0
Right Turn on Red			Yes			Yes			Yes			Yes
Satd. Flow (RTOR)			82			143			50			111
Link Speed (mph)		50			50			30				30
Link Distance (ft)		957			1255			706				1943
Travel Time (s)		13.1			17.1			16.0				44.2
Peak Hour Factor	0.84	0.84	0.84	0.99	0.99	0.99	1.00	1.00	1.00	0.90	0.90	0.90
Adj. Flow (vph)	149	429	48	5	1010	81	100	6	50	56	2	111
Shared Lane Traffic (%)												
Lane Group Flow (vph)	149	429	48	5	1010	81	100	56	0	56	113	0
Enter Blocked Intersection	No	No	No	No	No	No	No	No	No	No	No	No
Lane Alignment	Left	Left	Right	Left	Left	Right	Left	Left	Right	Left	Left	Right
Median Width(ft)		20			20			12			12	
Link Offset(ft)		0			0			0			0	
Crosswalk Width(ft)		16			16			16			16	
Two way Left Turn Lane												
Headway Factor	1.00	1.00	1.00	1.00	1.00	1.00	1.00	1.00	1.00	1.00	1.00	1.00
Turning Speed (mph)	15		9	15		9	15		9	15		9
Number of Detectors	1	2	1	1	2	1	1	2		1	2	
Detector Template	Left	Thru	Right	Left	Thru	Right	Left	Thru		Left	Thru	
Leading Detector (ft)	20	100	20	20	100	20	20	100		20	100	
Trailing Detector (ft)	0	0	0	0	0	0	0	0		0	0	
Detector 1 Position(ft)	0	0	0	0	0	0	0	0		0	0	
Detector 1 Size(ft)	20	6	20	20	6	20	20	6		20	6	
Detector 1 Type	Cl+Ex	Cl+Ex	Cl+Ex	Cl+Ex	Cl+Ex	Cl+Ex	Cl+Ex	Cl+Ex		Cl+Ex	Cl+Ex	
Detector 1 Channel												
Detector 1 Extend (s)	0.0	0.0	0.0	0.0	0.0	0.0	0.0	0.0		0.0	0.0	
Detector 1 Queue (s)	0.0	0.0	0.0	0.0	0.0	0.0	0.0	0.0		0.0	0.0	
Detector 1 Delay (s)	0.0	0.0	0.0	0.0	0.0	0.0	0.0	0.0		0.0	0.0	
Detector 2 Position(ft)		94			94			94			94	
Detector 2 Size(ft)		6			6			6			6	
Detector 2 Type		Cl+Ex			Cl+Ex			Cl+Ex			Cl+Ex	
Detector 2 Channel												
Detector 2 Extend (s)		0.0			0.0			0.0			0.0	
Turn Type	pm+pt	NA	Perm	pm+pt	NA	Perm	Perm	NA		Perm	NA	
Protected Phases	5	2		1	6			8			4	
Permitted Phases	2		2	6		6	8			4		

Lanes, Volumes, Timings
8: Capital Dr & Constitution Ave

2040 Background
AM

												
Lane Group	EBL	EBT	EBR	WBL	WBT	WBR	NBL	NBT	NBR	SBL	SBT	SBR
Detector Phase	5	2	2	1	6	6	8	8		4	4	
Switch Phase												
Minimum Initial (s)	5.0	5.0	5.0	5.0	5.0	5.0	5.0	5.0		5.0	5.0	
Minimum Split (s)	9.5	22.5	22.5	9.5	22.5	22.5	22.5	22.5		22.5	22.5	
Total Split (s)	17.0	43.0	43.0	11.0	37.0	37.0	26.0	26.0		26.0	26.0	
Total Split (%)	21.3%	53.8%	53.8%	13.8%	46.3%	46.3%	32.5%	32.5%		32.5%	32.5%	
Maximum Green (s)	12.5	38.5	38.5	6.5	32.5	32.5	21.5	21.5		21.5	21.5	
Yellow Time (s)	3.5	3.5	3.5	3.5	3.5	3.5	3.5	3.5		3.5	3.5	
All-Red Time (s)	1.0	1.0	1.0	1.0	1.0	1.0	1.0	1.0		1.0	1.0	
Lost Time Adjust (s)	0.0	0.0	0.0	0.0	0.0	0.0	0.0	0.0		0.0	0.0	
Total Lost Time (s)	4.5	4.5	4.5	4.5	4.5	4.5	4.5	4.5		4.5	4.5	
Lead/Lag	Lead	Lag	Lag	Lead	Lag	Lag						
Lead-Lag Optimize?	Yes	Yes	Yes	Yes	Yes	Yes						
Vehicle Extension (s)	3.0	3.0	3.0	3.0	3.0	3.0	3.0	3.0		3.0	3.0	
Recall Mode	None	Min	Min	None	Min	Min	None	None		None	None	
Walk Time (s)		7.0	7.0		7.0	7.0	7.0	7.0		7.0	7.0	
Flash Dont Walk (s)		11.0	11.0		11.0	11.0	11.0	11.0		11.0	11.0	
Pedestrian Calls (#/hr)		0	0		0	0	0	0		0	0	
Act Effect Green (s)	33.7	33.8	33.8	27.0	24.4	24.4	9.8	9.8		9.6	9.6	
Actuated g/C Ratio	0.68	0.68	0.68	0.54	0.49	0.49	0.20	0.20		0.19	0.19	
v/c Ratio	0.28	0.12	0.04	0.01	0.41	0.10	0.40	0.16		0.22	0.28	
Control Delay	5.5	5.3	1.1	5.0	13.1	0.9	25.8	9.4		22.1	7.5	
Queue Delay	0.0	0.0	0.0	0.0	0.0	0.0	0.0	0.0		0.0	0.0	
Total Delay	5.5	5.3	1.1	5.0	13.1	0.9	25.8	9.4		22.1	7.5	
LOS	A	A	A	A	B	A	C	A		C	A	
Approach Delay		5.0			12.1			19.9			12.4	
Approach LOS		A			B			B			B	

Intersection Summary

Area Type: Other

Cycle Length: 80

Actuated Cycle Length: 49.7

Natural Cycle: 55

Control Type: Actuated-Uncoordinated

Maximum v/c Ratio: 0.41

Intersection Signal Delay: 10.6

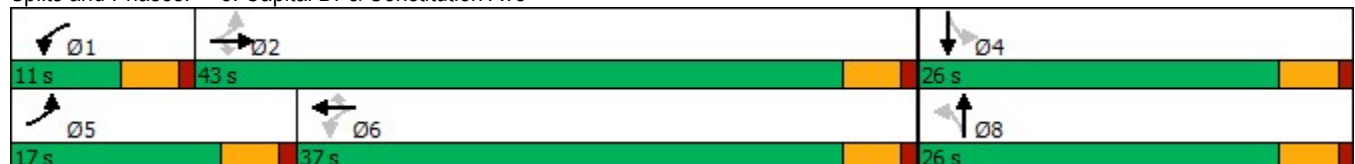
Intersection LOS: B





Intersection Capacity Utilization 49.7%

ICU Level of Service A

Analysis Period (min) 15


Splits and Phases: 8: Capital Dr & Constitution Ave



Intersection						
Int Delay, s/veh	8.9					
Movement	EBL	EBR	NBL	NBT	SBT	SBR
Lane Configurations						
Traffic Vol, veh/h	180	90	60	50	30	60
Future Vol, veh/h	180	90	60	50	30	60
Conflicting Peds, #/hr	0	0	0	0	0	0
Sign Control	Stop	Stop	Free	Free	Free	Free
RT Channelized	-	None	-	None	-	None
Storage Length	110	0	-	-	-	-
Veh in Median Storage, #	0	-	-	0	0	-
Grade, %	0	-	-	0	0	-
Peak Hour Factor	60	60	100	100	91	91
Heavy Vehicles, %	2	2	2	2	2	2
Mvmt Flow	300	150	60	50	33	66
Major/Minor	Minor2	Major1		Major2		
Conflicting Flow All	236	66	99	0	-	0
Stage 1	66	-	-	-	-	-
Stage 2	170	-	-	-	-	-
Critical Hdwy	6.42	6.22	4.12	-	-	-
Critical Hdwy Stg 1	5.42	-	-	-	-	-
Critical Hdwy Stg 2	5.42	-	-	-	-	-
Follow-up Hdwy	3.518	3.318	2.218	-	-	-
Pot Cap-1 Maneuver	752	998	1494	-	-	-
Stage 1	957	-	-	-	-	-
Stage 2	860	-	-	-	-	-
Platoon blocked, %				-	-	-
Mov Cap-1 Maneuver	721	998	1494	-	-	-
Mov Cap-2 Maneuver	721	-	-	-	-	-
Stage 1	918	-	-	-	-	-
Stage 2	860	-	-	-	-	-
Approach	EB	NB		SB		
HCM Control Delay, s	12.1	4.1		0		
HCM LOS	B					
Minor Lane/Major Mvmt	NBL	NBT	EBLn1	EBLn2	SBT	SBR
Capacity (veh/h)	1494	-	721	998	-	-
HCM Lane V/C Ratio	0.04	-	0.416	0.15	-	-
HCM Control Delay (s)	7.5	0	13.5	9.2	-	-
HCM Lane LOS	A	A	B	A	-	-
HCM 95th %tile Q(veh)	0.1	-	2.1	0.5	-	-

Lanes, Volumes, Timings
8: Capital Dr & Constitution Ave













2040 Background
PM

												
Lane Group	EBL	EBT	EBR	WBL	WBT	WBR	NBL	NBT	NBR	SBL	SBT	SBR
Lane Configurations												
Traffic Volume (vph)	150	900	120	25	820	150	70	7	10	150	10	200
Future Volume (vph)	150	900	120	25	820	150	70	7	10	150	10	200
Ideal Flow (vphpl)	1900	1900	1900	1900	1900	1900	1900	1900	1900	1900	1900	1900
Storage Length (ft)	345		330	310		290	140		0	140		0
Storage Lanes	1		1	1		1	1		0	1		0
Taper Length (ft)	140			195			85			85		
Lane Util. Factor	1.00	0.91	1.00	1.00	0.91	1.00	1.00	1.00	1.00	1.00	1.00	1.00
Frt			0.850			0.850		0.912				0.857
Flt Protected	0.950			0.950			0.950			0.950		
Satd. Flow (prot)	1770	5085	1583	1770	5085	1583	1770	1699	0	1770	1596	0
Flt Permitted	0.306			0.244			0.432			0.746		
Satd. Flow (perm)	570	5085	1583	455	5085	1583	805	1699	0	1390	1596	0
Right Turn on Red			Yes			Yes			Yes			Yes
Satd. Flow (RTOR)			128			156		10			213	
Link Speed (mph)		50			50			30			30	
Link Distance (ft)		957			1255			706			913	
Travel Time (s)		13.1			17.1			16.0			20.8	
Peak Hour Factor	0.94	0.94	0.94	0.96	0.96	0.96	1.00	1.00	1.00	0.94	0.94	0.94
Adj. Flow (vph)	160	957	128	26	854	156	70	7	10	160	11	213
Shared Lane Traffic (%)												
Lane Group Flow (vph)	160	957	128	26	854	156	70	17	0	160	224	0
Enter Blocked Intersection	No	No	No	No	No	No	No	No	No	No	No	No
Lane Alignment	Left	Left	Right	Left	Left	Right	Left	Left	Right	Left	Left	Right
Median Width(ft)		20			20			12			12	
Link Offset(ft)		0			0			0			0	
Crosswalk Width(ft)		16			16			16			16	
Two way Left Turn Lane												
Headway Factor	1.00	1.00	1.00	1.00	1.00	1.00	1.00	1.00	1.00	1.00	1.00	1.00
Turning Speed (mph)	15		9	15		9	15		9	15		9
Number of Detectors	1	2	1	1	2	1	1	2		1	2	
Detector Template	Left	Thru	Right	Left	Thru	Right	Left	Thru		Left	Thru	
Leading Detector (ft)	20	100	20	20	100	20	20	100		20	100	
Trailing Detector (ft)	0	0	0	0	0	0	0	0		0	0	
Detector 1 Position(ft)	0	0	0	0	0	0	0	0		0	0	
Detector 1 Size(ft)	20	6	20	20	6	20	20	6		20	6	
Detector 1 Type	Cl+Ex	Cl+Ex	Cl+Ex	Cl+Ex	Cl+Ex	Cl+Ex	Cl+Ex	Cl+Ex		Cl+Ex	Cl+Ex	
Detector 1 Channel												
Detector 1 Extend (s)	0.0	0.0	0.0	0.0	0.0	0.0	0.0	0.0		0.0	0.0	
Detector 1 Queue (s)	0.0	0.0	0.0	0.0	0.0	0.0	0.0	0.0		0.0	0.0	
Detector 1 Delay (s)	0.0	0.0	0.0	0.0	0.0	0.0	0.0	0.0		0.0	0.0	
Detector 2 Position(ft)		94			94			94			94	
Detector 2 Size(ft)		6			6			6			6	
Detector 2 Type		Cl+Ex			Cl+Ex			Cl+Ex			Cl+Ex	
Detector 2 Channel												
Detector 2 Extend (s)		0.0			0.0			0.0			0.0	
Turn Type	pm+pt	NA	Perm	pm+pt	NA	Perm	Perm	NA		Perm	NA	
Protected Phases	5	2		1	6			8			4	
Permitted Phases	2		2	6		6	8			4		

Lanes, Volumes, Timings
8: Capital Dr & Constitution Ave

2040 Background

PM

												
Lane Group	EBL	EBT	EBR	WBL	WBT	WBR	NBL	NBT	NBR	SBL	SBT	SBR
Detector Phase	5	2	2	1	6	6	8	8		4	4	
Switch Phase												
Minimum Initial (s)	5.0	5.0	5.0	5.0	5.0	5.0	5.0	5.0		5.0	5.0	
Minimum Split (s)	9.5	22.5	22.5	22.5	22.5	22.5	22.5	22.5		22.5	22.5	
Total Split (s)	14.0	46.0	46.0	14.0	46.0	46.0	20.0	20.0		20.0	20.0	
Total Split (%)	17.5%	57.5%	57.5%	17.5%	57.5%	57.5%	25.0%	25.0%		25.0%	25.0%	
Maximum Green (s)	9.5	41.5	41.5	9.5	41.5	41.5	15.5	15.5		15.5	15.5	
Yellow Time (s)	3.5	3.5	3.5	3.5	3.5	3.5	3.5	3.5		3.5	3.5	
All-Red Time (s)	1.0	1.0	1.0	1.0	1.0	1.0	1.0	1.0		1.0	1.0	
Lost Time Adjust (s)	0.0	0.0	0.0	0.0	0.0	0.0	0.0	0.0		0.0	0.0	
Total Lost Time (s)	4.5	4.5	4.5	4.5	4.5	4.5	4.5	4.5		4.5	4.5	
Lead/Lag	Lead	Lag	Lag	Lead	Lag	Lag						
Lead-Lag Optimize?	Yes	Yes	Yes	Yes	Yes	Yes						
Vehicle Extension (s)	3.0	3.0	3.0	3.0	3.0	3.0	3.0	3.0		3.0	3.0	
Recall Mode	None	C-Max	C-Max	Max	C-Max	C-Max	Max	Max		Max	Max	
Walk Time (s)		7.0	7.0	7.0	7.0	7.0	7.0	7.0		7.0	7.0	
Flash Dont Walk (s)		11.0	11.0	11.0	11.0	11.0	11.0	11.0		11.0	11.0	
Pedestrian Calls (#/hr)		0	0	0	0	0	0	0		0	0	
Act Effect Green (s)	49.4	41.5	41.5	52.6	43.1	43.1	15.5	15.5		15.5	15.5	
Actuated g/C Ratio	0.62	0.52	0.52	0.66	0.54	0.54	0.19	0.19		0.19	0.19	
v/c Ratio	0.34	0.36	0.15	0.06	0.31	0.17	0.45	0.05		0.59	0.47	
Control Delay	6.5	11.9	2.4	4.2	10.8	2.3	39.1	18.5		39.6	8.7	
Queue Delay	0.0	0.0	0.0	0.0	0.0	0.0	0.0	0.0		0.0	0.0	
Total Delay	6.5	11.9	2.4	4.2	10.8	2.3	39.1	18.5		39.6	8.7	
LOS	A	B	A	A	B	A	D	B		D	A	
Approach Delay		10.2			9.3			35.1			21.6	
Approach LOS		B			A			D			C	

Intersection Summary

Area Type: Other

Cycle Length: 80

Actuated Cycle Length: 80

Offset: 0 (0%), Referenced to phase 2:EBTL and 6:WBTL, Start of Green

Natural Cycle: 70

Control Type: Actuated-Coordinated

Maximum v/c Ratio: 0.59

Intersection Signal Delay: 12.3

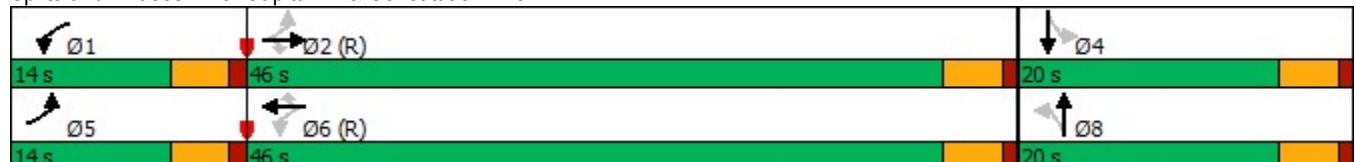
Intersection LOS: B





Intersection Capacity Utilization 56.2%

ICU Level of Service B

Analysis Period (min) 15

























Splits and Phases: 8: Capital Dr & Constitution Ave



Intersection						
Int Delay, s/veh	5.6					
Movement	EBL	EBR	NBL	NBT	SBT	SBR
Lane Configurations						
Traffic Vol, veh/h	60	60	75	20	50	100
Future Vol, veh/h	60	60	75	20	50	100
Conflicting Peds, #/hr	0	0	0	0	0	0
Sign Control	Stop	Stop	Free	Free	Free	Free
RT Channelized	-	None	-	None	-	None
Storage Length	110	0	-	-	-	-
Veh in Median Storage, #	0	-	-	0	0	-
Grade, %	0	-	-	0	0	-
Peak Hour Factor	92	92	40	40	86	86
Heavy Vehicles, %	2	2	2	2	2	2
Mvmt Flow	65	65	188	50	58	116
Major/Minor	Minor2	Major1		Major2		
Conflicting Flow All	542	116	174	0	-	0
Stage 1	116	-	-	-	-	-
Stage 2	426	-	-	-	-	-
Critical Hdwy	6.42	6.22	4.12	-	-	-
Critical Hdwy Stg 1	5.42	-	-	-	-	-
Critical Hdwy Stg 2	5.42	-	-	-	-	-
Follow-up Hdwy	3.518	3.318	2.218	-	-	-
Pot Cap-1 Maneuver	501	936	1403	-	-	-
Stage 1	909	-	-	-	-	-
Stage 2	659	-	-	-	-	-
Platoon blocked, %				-	-	-
Mov Cap-1 Maneuver	432	936	1403	-	-	-
Mov Cap-2 Maneuver	432	-	-	-	-	-
Stage 1	784	-	-	-	-	-
Stage 2	659	-	-	-	-	-
Approach	EB	NB		SB		
HCM Control Delay, s	12	6.3		0		
HCM LOS	B					
Minor Lane/Major Mvmt	NBL	NBT	EBLn1	EBLn2	SBT	SBR
Capacity (veh/h)	1403	-	432	936	-	-
HCM Lane V/C Ratio	0.134	-	0.151	0.07	-	-
HCM Control Delay (s)	8	0	14.8	9.1	-	-
HCM Lane LOS	A	A	B	A	-	-
HCM 95th %tile Q(veh)	0.5	-	0.5	0.2	-	-













Lanes, Volumes, Timings
8: Capital Dr & Constitution Ave

2040 Background + Site
AM

												
Lane Group	EBL	EBT	EBR	WBL	WBT	WBR	NBL	NBT	NBR	SBL	SBT	SBR
Lane Configurations												
Traffic Volume (vph)	140	360	40	5	1000	85	100	6	50	51	2	103
Future Volume (vph)	140	360	40	5	1000	85	100	6	50	51	2	103
Ideal Flow (vphpl)	1900	1900	1900	1900	1900	1900	1900	1900	1900	1900	1900	1900
Storage Length (ft)	345		330	310		290	0		0	140		0
Storage Lanes	1		1	1		1	1		0	1		0
Taper Length (ft)	140			195			25			85		
Lane Util. Factor	1.00	0.91	1.00	1.00	0.91	1.00	1.00	1.00	1.00	1.00	1.00	1.00
Frt			0.850			0.850		0.866			0.853	
Flt Protected	0.950			0.950			0.950			0.950		
Satd. Flow (prot)	1770	5085	1583	1770	5085	1583	1770	1613	0	1770	1589	0
Flt Permitted	0.208			0.493			0.682			0.720		
Satd. Flow (perm)	387	5085	1583	918	5085	1583	1270	1613	0	1341	1589	0
Right Turn on Red			Yes			Yes			Yes			Yes
Satd. Flow (RTOR)			82			86		50			114	
Link Speed (mph)		50			50			30			30	
Link Distance (ft)		957			1255			706			1943	
Travel Time (s)		13.1			17.1			16.0			44.2	
Peak Hour Factor	0.84	0.84	0.84	0.99	0.99	0.99	1.00	1.00	1.00	0.90	0.90	0.90
Adj. Flow (vph)	167	429	48	5	1010	86	100	6	50	57	2	114
Shared Lane Traffic (%)												
Lane Group Flow (vph)	167	429	48	5	1010	86	100	56	0	57	116	0
Enter Blocked Intersection	No	No	No	No	No	No	No	No	No	No	No	No
Lane Alignment	Left	Left	Right	Left	Left	Right	Left	Left	Right	Left	Left	Right
Median Width(ft)		20			20			12			12	
Link Offset(ft)		0			0			0			0	
Crosswalk Width(ft)		16			16			16			16	
Two way Left Turn Lane												
Headway Factor	1.00	1.00	1.00	1.00	1.00	1.00	1.00	1.00	1.00	1.00	1.00	1.00
Turning Speed (mph)	15		9	15		9	15		9	15		9
Number of Detectors	1	2	1	1	2	1	1	2		1	2	
Detector Template	Left	Thru	Right	Left	Thru	Right	Left	Thru		Left	Thru	
Leading Detector (ft)	20	100	20	20	100	20	20	100		20	100	
Trailing Detector (ft)	0	0	0	0	0	0	0	0		0	0	
Detector 1 Position(ft)	0	0	0	0	0	0	0	0		0	0	
Detector 1 Size(ft)	20	6	20	20	6	20	20	6		20	6	
Detector 1 Type	Cl+Ex	Cl+Ex	Cl+Ex	Cl+Ex	Cl+Ex	Cl+Ex	Cl+Ex	Cl+Ex		Cl+Ex	Cl+Ex	
Detector 1 Channel												
Detector 1 Extend (s)	0.0	0.0	0.0	0.0	0.0	0.0	0.0	0.0		0.0	0.0	
Detector 1 Queue (s)	0.0	0.0	0.0	0.0	0.0	0.0	0.0	0.0		0.0	0.0	
Detector 1 Delay (s)	0.0	0.0	0.0	0.0	0.0	0.0	0.0	0.0		0.0	0.0	
Detector 2 Position(ft)		94			94			94			94	
Detector 2 Size(ft)		6			6			6			6	
Detector 2 Type		Cl+Ex			Cl+Ex			Cl+Ex			Cl+Ex	
Detector 2 Channel												
Detector 2 Extend (s)		0.0			0.0			0.0			0.0	
Turn Type	pm+pt	NA	Perm	pm+pt	NA	Perm	Perm	NA		Perm	NA	
Protected Phases	5	2		1	6			8			4	
Permitted Phases	2		2	6		6	8			4		

Lanes, Volumes, Timings
8: Capital Dr & Constitution Ave

2040 Background + Site
AM

												
Lane Group	EBL	EBT	EBR	WBL	WBT	WBR	NBL	NBT	NBR	SBL	SBT	SBR
Detector Phase	5	2	2	1	6	6	8	8		4	4	
Switch Phase												
Minimum Initial (s)	5.0	5.0	5.0	5.0	5.0	5.0	5.0	5.0		5.0	5.0	
Minimum Split (s)	9.5	22.5	22.5	9.5	22.5	22.5	22.5	22.5		22.5	22.5	
Total Split (s)	12.0	45.0	45.0	12.0	45.0	45.0	23.0	23.0		23.0	23.0	
Total Split (%)	15.0%	56.3%	56.3%	15.0%	56.3%	56.3%	28.8%	28.8%		28.8%	28.8%	
Maximum Green (s)	7.5	40.5	40.5	7.5	40.5	40.5	18.5	18.5		18.5	18.5	
Yellow Time (s)	3.5	3.5	3.5	3.5	3.5	3.5	3.5	3.5		3.5	3.5	
All-Red Time (s)	1.0	1.0	1.0	1.0	1.0	1.0	1.0	1.0		1.0	1.0	
Lost Time Adjust (s)	0.0	0.0	0.0	0.0	0.0	0.0	0.0	0.0		0.0	0.0	
Total Lost Time (s)	4.5	4.5	4.5	4.5	4.5	4.5	4.5	4.5		4.5	4.5	
Lead/Lag	Lead	Lag	Lag	Lead	Lag	Lag						
Lead-Lag Optimize?	Yes	Yes	Yes	Yes	Yes	Yes						
Vehicle Extension (s)	3.0	3.0	3.0	3.0	3.0	3.0	3.0	3.0		3.0	3.0	
Recall Mode	None	Min	Min	None	Min	Min	None	None		None	None	
Walk Time (s)		7.0	7.0		7.0	7.0	7.0	7.0		7.0	7.0	
Flash Dont Walk (s)		11.0	11.0		11.0	11.0	11.0	11.0		11.0	11.0	
Pedestrian Calls (#/hr)		0	0		0	0	0	0		0	0	
Act Effect Green (s)	30.9	31.2	31.2	26.6	23.9	23.9	9.5	9.5		9.3	9.3	
Actuated g/C Ratio	0.66	0.66	0.66	0.57	0.51	0.51	0.20	0.20		0.20	0.20	
v/c Ratio	0.35	0.13	0.04	0.01	0.39	0.10	0.39	0.15		0.21	0.29	
Control Delay	6.4	5.6	1.3	4.4	11.3	3.4	23.6	8.6		20.2	7.0	
Queue Delay	0.0	0.0	0.0	0.0	0.0	0.0	0.0	0.0		0.0	0.0	
Total Delay	6.4	5.6	1.3	4.4	11.3	3.4	23.6	8.6		20.2	7.0	
LOS	A	A	A	A	B	A	C	A		C	A	
Approach Delay		5.5			10.6			18.2			11.3	
Approach LOS		A			B			B			B	

Intersection Summary

Area Type: Other

Cycle Length: 80

Actuated Cycle Length: 47

Natural Cycle: 55

Control Type: Actuated-Uncoordinated

Maximum v/c Ratio: 0.39

Intersection Signal Delay: 9.7

Intersection LOS: A





Intersection Capacity Utilization 50.5%






ICU Level of Service A

Analysis Period (min) 15

Splits and Phases: 8: Capital Dr & Constitution Ave








Intersection						
Int Delay, s/veh	9.1					
Movement	EBL	EBR	NBL	NBT	SBT	SBR
Lane Configurations						
Traffic Vol, veh/h	180	103	62	50	30	60
Future Vol, veh/h	180	103	62	50	30	60
Conflicting Peds, #/hr	0	0	0	0	0	0
Sign Control	Stop	Stop	Free	Free	Free	Free
RT Channelized	-	None	-	None	-	None
Storage Length	110	0	-	-	-	-
Veh in Median Storage, #	0	-	-	0	0	-
Grade, %	0	-	-	0	0	-
Peak Hour Factor	60	60	100	100	91	91
Heavy Vehicles, %	2	2	2	2	2	2
Mvmt Flow	300	172	62	50	33	66
Major/Minor	Minor2	Major1		Major2		
Conflicting Flow All	240	66	99	0	-	0
Stage 1	66	-	-	-	-	-
Stage 2	174	-	-	-	-	-
Critical Hdwy	6.42	6.22	4.12	-	-	-
Critical Hdwy Stg 1	5.42	-	-	-	-	-
Critical Hdwy Stg 2	5.42	-	-	-	-	-
Follow-up Hdwy	3.518	3.318	2.218	-	-	-
Pot Cap-1 Maneuver	748	998	1494	-	-	-
Stage 1	957	-	-	-	-	-
Stage 2	856	-	-	-	-	-
Platoon blocked, %				-	-	-
Mov Cap-1 Maneuver	716	998	1494	-	-	-
Mov Cap-2 Maneuver	716	-	-	-	-	-
Stage 1	916	-	-	-	-	-
Stage 2	856	-	-	-	-	-
Approach	EB	NB		SB		
HCM Control Delay, s	12.1	4.2		0		
HCM LOS	B					
Minor Lane/Major Mvmt	NBL	NBT	EBLn1	EBLn2	SBT	SBR
Capacity (veh/h)	1494	-	716	998	-	-
HCM Lane V/C Ratio	0.041	-	0.419	0.172	-	-
HCM Control Delay (s)	7.5	0	13.6	9.4	-	-
HCM Lane LOS	A	A	B	A	-	-
HCM 95th %tile Q(veh)	0.1	-	2.1	0.6	-	-

Intersection						
Int Delay, s/veh	0.7					
Movement	EBL	EBR	NBL	NBT	SBT	SBR
Lane Configurations						
Traffic Vol, veh/h	1	3	16	101	90	11
Future Vol, veh/h	1	3	16	101	90	11
Conflicting Peds, #/hr	0	0	0	0	0	0
Sign Control	Stop	Stop	Free	Free	Free	Free
RT Channelized	-	None	-	None	-	None
Storage Length	0	-	25	-	-	-
Veh in Median Storage, #	0	-	-	0	0	-
Grade, %	0	-	-	0	0	-
Peak Hour Factor	92	92	100	100	91	91
Heavy Vehicles, %	2	2	2	2	2	2
Mvmt Flow	1	3	16	101	99	12

Major/Minor	Minor2	Major1		Major2		
Conflicting Flow All	238	105	111	0	-	0
Stage 1	105	-	-	-	-	-
Stage 2	133	-	-	-	-	-
Critical Hdwy	6.42	6.22	4.12	-	-	-
Critical Hdwy Stg 1	5.42	-	-	-	-	-
Critical Hdwy Stg 2	5.42	-	-	-	-	-
Follow-up Hdwy	3.518	3.318	2.218	-	-	-
Pot Cap-1 Maneuver	750	949	1479	-	-	-
Stage 1	919	-	-	-	-	-
Stage 2	893	-	-	-	-	-
Platoon blocked, %				-	-	-
Mov Cap-1 Maneuver	742	949	1479	-	-	-
Mov Cap-2 Maneuver	750	-	-	-	-	-
Stage 1	909	-	-	-	-	-
Stage 2	893	-	-	-	-	-

























Approach	EB	NB	SB
HCM Control Delay, s	9.1	1	0
HCM LOS	A		

Minor Lane/Major Mvmt	NBL	NBT	EBLn1	SBT	SBR
Capacity (veh/h)	1479	-	890	-	-
HCM Lane V/C Ratio	0.011	-	0.005	-	-
HCM Control Delay (s)	7.5	-	9.1	-	-
HCM Lane LOS	A	-	A	-	-
HCM 95th %tile Q(veh)	0	-	0	-	-

Intersection						
Int Delay, s/veh	0.1					
Movement	EBL	EBR	NBL	NBT	SBT	SBR
Lane Configurations						
Traffic Vol, veh/h	0	1	3	117	93	2
Future Vol, veh/h	0	1	3	117	93	2
Conflicting Peds, #/hr	0	0	0	0	0	0
Sign Control	Stop	Stop	Free	Free	Free	Free
RT Channelized	-	None	-	None	-	None
Storage Length	0	-	25	-	-	-
Veh in Median Storage, #	0	-	-	0	0	-
Grade, %	0	-	-	0	0	-
Peak Hour Factor	92	92	100	100	91	91
Heavy Vehicles, %	2	2	2	2	2	2
Mvmt Flow	0	1	3	117	102	2
Major/Minor	Minor2	Major1		Major2		
Conflicting Flow All	226	103	104	0	-	0
Stage 1	103	-	-	-	-	-
Stage 2	123	-	-	-	-	-
Critical Hdwy	6.42	6.22	4.12	-	-	-
Critical Hdwy Stg 1	5.42	-	-	-	-	-
Critical Hdwy Stg 2	5.42	-	-	-	-	-
Follow-up Hdwy	3.518	3.318	2.218	-	-	-
Pot Cap-1 Maneuver	762	952	1488	-	-	-
Stage 1	921	-	-	-	-	-
Stage 2	902	-	-	-	-	-
Platoon blocked, %				-	-	-
Mov Cap-1 Maneuver	760	952	1488	-	-	-
Mov Cap-2 Maneuver	762	-	-	-	-	-
Stage 1	919	-	-	-	-	-
Stage 2	902	-	-	-	-	-
Approach	EB	NB		SB		
HCM Control Delay, s	8.8	0.2		0		
HCM LOS	A					
Minor Lane/Major Mvmt	NBL	NBT	EBLn1	SBT	SBR	
Capacity (veh/h)	1488	-	952	-	-	
HCM Lane V/C Ratio	0.002	-	0.001	-	-	
HCM Control Delay (s)	7.4	-	8.8	-	-	
HCM Lane LOS	A	-	A	-	-	
HCM 95th %tile Q(veh)	0	-	0	-	-	













Lanes, Volumes, Timings
8: Capital Dr & Constitution Ave

2040 Background + Site PM

												
Lane Group	EBL	EBT	EBR	WBL	WBT	WBR	NBL	NBT	NBR	SBL	SBT	SBR
Lane Configurations												
Traffic Volume (vph)	152	900	120	25	820	151	70	7	10	154	10	214
Future Volume (vph)	152	900	120	25	820	151	70	7	10	154	10	214
Ideal Flow (vphpl)	1900	1900	1900	1900	1900	1900	1900	1900	1900	1900	1900	1900
Storage Length (ft)	345		330	310		290	140		0	140		0
Storage Lanes	1		1	1		1	1		0	1		0
Taper Length (ft)	140			195			85			85		
Lane Util. Factor	1.00	0.91	1.00	1.00	0.91	1.00	1.00	1.00	1.00	1.00	1.00	1.00
Frt			0.850			0.850		0.912			0.857	
Flt Protected	0.950			0.950			0.950			0.950		
Satd. Flow (prot)	1770	5085	1583	1770	5085	1583	1770	1699	0	1770	1596	0
Flt Permitted	0.306			0.244			0.399			0.746		
Satd. Flow (perm)	570	5085	1583	455	5085	1583	743	1699	0	1390	1596	0
Right Turn on Red			Yes			Yes			Yes			Yes
Satd. Flow (RTOR)			128			157		10			228	
Link Speed (mph)		50			50			30			30	
Link Distance (ft)		957			1255			706			913	
Travel Time (s)		13.1			17.1			16.0			20.8	
Peak Hour Factor	0.94	0.94	0.94	0.96	0.96	0.96	1.00	1.00	1.00	0.94	0.94	0.94
Adj. Flow (vph)	162	957	128	26	854	157	70	7	10	164	11	228
Shared Lane Traffic (%)												
Lane Group Flow (vph)	162	957	128	26	854	157	70	17	0	164	239	0
Enter Blocked Intersection	No	No	No	No	No	No	No	No	No	No	No	No
Lane Alignment	Left	Left	Right	Left	Left	Right	Left	Left	Right	Left	Left	Right
Median Width(ft)		20			20			12			12	
Link Offset(ft)		0			0			0			0	
Crosswalk Width(ft)		16			16			16			16	
Two way Left Turn Lane												
Headway Factor	1.00	1.00	1.00	1.00	1.00	1.00	1.00	1.00	1.00	1.00	1.00	1.00
Turning Speed (mph)	15		9	15		9	15		9	15		9
Number of Detectors	1	2	1	1	2	1	1	2		1	2	
Detector Template	Left	Thru	Right	Left	Thru	Right	Left	Thru		Left	Thru	
Leading Detector (ft)	20	100	20	20	100	20	20	100		20	100	
Trailing Detector (ft)	0	0	0	0	0	0	0	0		0	0	
Detector 1 Position(ft)	0	0	0	0	0	0	0	0		0	0	
Detector 1 Size(ft)	20	6	20	20	6	20	20	6		20	6	
Detector 1 Type	Cl+Ex	Cl+Ex	Cl+Ex	Cl+Ex	Cl+Ex	Cl+Ex	Cl+Ex	Cl+Ex		Cl+Ex	Cl+Ex	
Detector 1 Channel												
Detector 1 Extend (s)	0.0	0.0	0.0	0.0	0.0	0.0	0.0	0.0		0.0	0.0	
Detector 1 Queue (s)	0.0	0.0	0.0	0.0	0.0	0.0	0.0	0.0		0.0	0.0	
Detector 1 Delay (s)	0.0	0.0	0.0	0.0	0.0	0.0	0.0	0.0		0.0	0.0	
Detector 2 Position(ft)		94			94			94			94	
Detector 2 Size(ft)		6			6			6			6	
Detector 2 Type		Cl+Ex			Cl+Ex			Cl+Ex			Cl+Ex	
Detector 2 Channel												
Detector 2 Extend (s)		0.0			0.0			0.0			0.0	
Turn Type	pm+pt	NA	Perm	pm+pt	NA	Perm	Perm	NA		Perm	NA	
Protected Phases	5	2		1	6			8			4	
Permitted Phases	2		2	6		6	8			4		

Lanes, Volumes, Timings
8: Capital Dr & Constitution Ave

2040 Background + Site
PM

												
Lane Group	EBL	EBT	EBR	WBL	WBT	WBR	NBL	NBT	NBR	SBL	SBT	SBR
Detector Phase	5	2	2	1	6	6	8	8		4	4	
Switch Phase												
Minimum Initial (s)	5.0	5.0	5.0	5.0	5.0	5.0	5.0	5.0		5.0	5.0	
Minimum Split (s)	9.5	22.5	22.5	22.5	22.5	22.5	22.5	22.5		22.5	22.5	
Total Split (s)	14.0	46.0	46.0	14.0	46.0	46.0	20.0	20.0		20.0	20.0	
Total Split (%)	17.5%	57.5%	57.5%	17.5%	57.5%	57.5%	25.0%	25.0%		25.0%	25.0%	
Maximum Green (s)	9.5	41.5	41.5	9.5	41.5	41.5	15.5	15.5		15.5	15.5	
Yellow Time (s)	3.5	3.5	3.5	3.5	3.5	3.5	3.5	3.5		3.5	3.5	
All-Red Time (s)	1.0	1.0	1.0	1.0	1.0	1.0	1.0	1.0		1.0	1.0	
Lost Time Adjust (s)	0.0	0.0	0.0	0.0	0.0	0.0	0.0	0.0		0.0	0.0	
Total Lost Time (s)	4.5	4.5	4.5	4.5	4.5	4.5	4.5	4.5		4.5	4.5	
Lead/Lag	Lead	Lag	Lag	Lead	Lag	Lag						
Lead-Lag Optimize?	Yes	Yes	Yes	Yes	Yes	Yes						
Vehicle Extension (s)	3.0	3.0	3.0	3.0	3.0	3.0	3.0	3.0		3.0	3.0	
Recall Mode	None	C-Max	C-Max	Max	C-Max	C-Max	Max	Max		Max	Max	
Walk Time (s)		7.0	7.0	7.0	7.0	7.0	7.0	7.0		7.0	7.0	
Flash Dont Walk (s)		11.0	11.0	11.0	11.0	11.0	11.0	11.0		11.0	11.0	
Pedestrian Calls (#/hr)		0	0	0	0	0	0	0		0	0	
Act Effect Green (s)	49.4	41.5	41.5	52.6	43.1	43.1	15.5	15.5		15.5	15.5	
Actuated g/C Ratio	0.62	0.52	0.52	0.66	0.54	0.54	0.19	0.19		0.19	0.19	
v/c Ratio	0.34	0.36	0.15	0.06	0.31	0.17	0.49	0.05		0.61	0.48	
Control Delay	6.5	11.9	2.4	4.2	10.8	2.3	41.8	18.5		40.4	8.6	
Queue Delay	0.0	0.0	0.0	0.0	0.0	0.0	0.0	0.0		0.0	0.0	
Total Delay	6.5	11.9	2.4	4.2	10.8	2.3	41.8	18.5		40.4	8.6	
LOS	A	B	A	A	B	A	D	B		D	A	
Approach Delay		10.2			9.3			37.3			21.6	
Approach LOS		B			A			D			C	

Intersection Summary

Area Type: Other

Cycle Length: 80

Actuated Cycle Length: 80

Offset: 0 (0%), Referenced to phase 2:EBTL and 6:WBTL, Start of Green

Natural Cycle: 70

Control Type: Actuated-Coordinated

Maximum v/c Ratio: 0.61

Intersection Signal Delay: 12.4

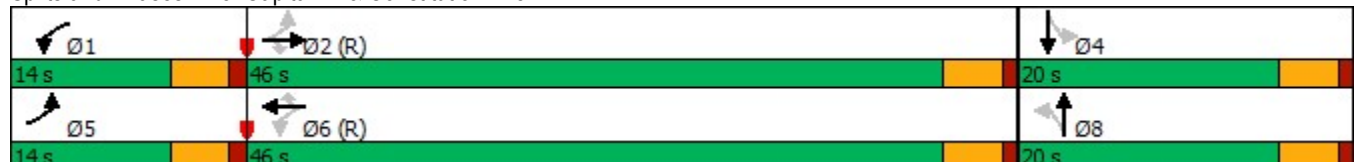
Intersection LOS: B





Intersection Capacity Utilization 57.2%






ICU Level of Service B






Analysis Period (min) 15

Splits and Phases: 8: Capital Dr & Constitution Ave



Intersection						
Int Delay, s/veh	5.9					
Movement	EBL	EBR	NBL	NBT	SBT	SBR
Lane Configurations						
Traffic Vol, veh/h	60	62	87	20	50	100
Future Vol, veh/h	60	62	87	20	50	100
Conflicting Peds, #/hr	0	0	0	0	0	0
Sign Control	Stop	Stop	Free	Free	Free	Free
RT Channelized	-	None	-	None	-	None
Storage Length	110	0	-	-	-	-
Veh in Median Storage, #	0	-	-	0	0	-
Grade, %	0	-	-	0	0	-
Peak Hour Factor	92	92	40	40	86	86
Heavy Vehicles, %	2	2	2	2	2	2
Mvmt Flow	65	67	218	50	58	116
Major/Minor	Minor2	Major1		Major2		
Conflicting Flow All	602	116	174	0	-	0
Stage 1	116	-	-	-	-	-
Stage 2	486	-	-	-	-	-
Critical Hdwy	6.42	6.22	4.12	-	-	-
Critical Hdwy Stg 1	5.42	-	-	-	-	-
Critical Hdwy Stg 2	5.42	-	-	-	-	-
Follow-up Hdwy	3.518	3.318	2.218	-	-	-
Pot Cap-1 Maneuver	463	936	1403	-	-	-
Stage 1	909	-	-	-	-	-
Stage 2	618	-	-	-	-	-
Platoon blocked, %				-	-	-
Mov Cap-1 Maneuver	389	936	1403	-	-	-
Mov Cap-2 Maneuver	389	-	-	-	-	-
Stage 1	764	-	-	-	-	-
Stage 2	618	-	-	-	-	-
Approach	EB	NB		SB		
HCM Control Delay, s	12.5	6.5		0		
HCM LOS	B					
Minor Lane/Major Mvmt	NBL	NBT	EBLn1	EBLn2	SBT	SBR
Capacity (veh/h)	1403	-	389	936	-	-
HCM Lane V/C Ratio	0.155	-	0.168	0.072	-	-
HCM Control Delay (s)	8	0	16.1	9.1	-	-
HCM Lane LOS	A	A	C	A	-	-
HCM 95th %tile Q(veh)	0.5	-	0.6	0.2	-	-

Intersection						
Int Delay, s/veh	1					
Movement	EBL	EBR	NBL	NBT	SBT	SBR
Lane Configurations						
Traffic Vol, veh/h	10	16	3	77	96	1
Future Vol, veh/h	10	16	3	77	96	1
Conflicting Peds, #/hr	0	0	0	0	0	0
Sign Control	Stop	Stop	Free	Free	Free	Free
RT Channelized	-	None	-	None	-	None
Storage Length	0	-	25	-	-	-
Veh in Median Storage, #	0	-	-	0	0	-
Grade, %	0	-	-	0	0	-
Peak Hour Factor	92	92	40	40	86	86
Heavy Vehicles, %	2	2	2	2	2	2
Mvmt Flow	11	17	8	193	112	1
Major/Minor	Minor2	Major1		Major2		
Conflicting Flow All	322	113	113	0	-	0
Stage 1	113	-	-	-	-	-
Stage 2	209	-	-	-	-	-
Critical Hdwy	6.42	6.22	4.12	-	-	-
Critical Hdwy Stg 1	5.42	-	-	-	-	-
Critical Hdwy Stg 2	5.42	-	-	-	-	-
Follow-up Hdwy	3.518	3.318	2.218	-	-	-
Pot Cap-1 Maneuver	672	940	1476	-	-	-
Stage 1	912	-	-	-	-	-
Stage 2	826	-	-	-	-	-
Platoon blocked, %				-	-	-
Mov Cap-1 Maneuver	669	940	1476	-	-	-
Mov Cap-2 Maneuver	697	-	-	-	-	-
Stage 1	907	-	-	-	-	-
Stage 2	826	-	-	-	-	-
Approach	EB	NB		SB		
HCM Control Delay, s	9.5	0.3		0		
HCM LOS	A					
Minor Lane/Major Mvmt	NBL	NBT	EBLn1	SBT	SBR	
Capacity (veh/h)	1476	-	829	-	-	
HCM Lane V/C Ratio	0.005	-	0.034	-	-	
HCM Control Delay (s)	7.5	-	9.5	-	-	
HCM Lane LOS	A	-	A	-	-	
HCM 95th %tile Q(veh)	0	-	0.1	-	-	

Intersection						
Int Delay, s/veh	0.3					
Movement	EBL	EBR	NBL	NBT	SBT	SBR
Lane Configurations						
Traffic Vol, veh/h	2	1	3	78	112	0
Future Vol, veh/h	2	1	3	78	112	0
Conflicting Peds, #/hr	0	0	0	0	0	0
Sign Control	Stop	Stop	Free	Free	Free	Free
RT Channelized	-	None	-	None	-	None
Storage Length	0	-	25	-	-	-
Veh in Median Storage, #	0	-	-	0	0	-
Grade, %	0	-	-	0	0	-
Peak Hour Factor	92	92	40	40	86	86
Heavy Vehicles, %	2	2	2	2	2	2
Mvmt Flow	2	1	8	195	130	0
Major/Minor	Minor2	Major1		Major2		
Conflicting Flow All	341	130	130	0	-	0
Stage 1	130	-	-	-	-	-
Stage 2	211	-	-	-	-	-
Critical Hdwy	6.42	6.22	4.12	-	-	-
Critical Hdwy Stg 1	5.42	-	-	-	-	-
Critical Hdwy Stg 2	5.42	-	-	-	-	-
Follow-up Hdwy	3.518	3.318	2.218	-	-	-
Pot Cap-1 Maneuver	655	920	1455	-	-	-
Stage 1	896	-	-	-	-	-
Stage 2	824	-	-	-	-	-
Platoon blocked, %				-	-	-
Mov Cap-1 Maneuver	652	920	1455	-	-	-
Mov Cap-2 Maneuver	687	-	-	-	-	-
Stage 1	892	-	-	-	-	-
Stage 2	824	-	-	-	-	-
Approach	EB	NB		SB		
HCM Control Delay, s	9.8	0.3		0		
HCM LOS	A					
Minor Lane/Major Mvmt	NBL	NBT	EBLn1	SBT	SBR	
Capacity (veh/h)	1455	-	750	-	-	
HCM Lane V/C Ratio	0.005	-	0.004	-	-	
HCM Control Delay (s)	7.5	-	9.8	-	-	
HCM Lane LOS	A	-	A	-	-	
HCM 95th %tile Q(veh)	0	-	0	-	-	

Levels of Service

SimTraffic Reports



6: Marksheffel Rd & Industry Dr Performance by movement Interval #1 6:30

Movement	WBL	WBR	NBT	NBR	SBU	SBL	All
Denied Del/Veh (s)	1.4	0.1	0.0	0.0	0.0	0.0	0.0
Total Del/Veh (s)	13.5	0.9	0.6	0.4	12.0	12.7	2.3

6: Marksheffel Rd & Industry Dr Performance by movement Interval #2 6:45

Movement	WBL	WBR	NBT	NBR	SBU	SBL	All
Denied Del/Veh (s)	1.4	0.0	0.0	0.0	0.0	0.0	0.0
Total Del/Veh (s)	10.2	0.8	0.6	0.4	11.6	8.8	1.7

6: Marksheffel Rd & Industry Dr Performance by movement Interval #3 7:00

Movement	WBL	WBR	NBT	NBR	SBU	SBL	All
Denied Del/Veh (s)	0.8	0.1	0.0	0.0	0.0	0.0	0.0
Total Del/Veh (s)	17.5	0.8	0.7	0.5	23.4	20.9	3.0

6: Marksheffel Rd & Industry Dr Performance by movement Interval #4 7:15

Movement	WBL	WBR	NBT	NBR	SBU	SBL	All
Denied Del/Veh (s)	1.1	0.0	0.0	0.0	0.0	0.0	0.0
Total Del/Veh (s)	15.2	1.0	0.7	0.4	17.3	17.9	2.8

6: Marksheffel Rd & Industry Dr Performance by movement Entire Run

Movement	WBL	WBR	NBT	NBR	SBU	SBL	All
Denied Del/Veh (s)	1.1	0.1	0.0	0.0	0.0	0.0	0.0
Total Del/Veh (s)	14.8	0.9	0.7	0.4	17.6	15.5	2.5

6: Marksheffel Rd & Industry Dr Performance by movement Interval #1 6:30

Movement	WBL	WBR	NBU	NBT	NBR	SBU	SBL	All
Denied Del/Veh (s)	2.1	0.1	0.0	0.0	0.1	0.0	0.0	0.1
Total Del/Veh (s)	30.6	0.9	0.3	1.6	1.0	21.0	31.4	3.2

6: Marksheffel Rd & Industry Dr Performance by movement Interval #2 6:45

Movement	WBL	WBR	NBU	NBT	NBR	SBU	SBL	SBT	All
Denied Del/Veh (s)	2.1	0.2	0.0	0.0	0.0	0.0	0.0		0.1
Total Del/Veh (s)	34.9	0.9	0.1	1.5	0.6	41.9	22.6		3.1

6: Marksheffel Rd & Industry Dr Performance by movement Interval #3 7:00

Movement	WBL	WBR	NBU	NBT	NBR	SBU	SBL	All
Denied Del/Veh (s)	0.4	0.0		0.0	0.0	0.0	0.0	0.0
Total Del/Veh (s)	43.1	0.9		1.6	0.8	49.1	35.6	3.9

6: Marksheffel Rd & Industry Dr Performance by movement Interval #4 7:15

Movement	WBL	WBR	NBU	NBT	NBR	SBU	SBL	All
Denied Del/Veh (s)	2.2	0.1	0.0	0.0	0.0	0.0	0.0	0.1
Total Del/Veh (s)	53.8	0.9	0.1	1.7	0.9	24.0	32.0	4.2

6: Marksheffel Rd & Industry Dr Performance by movement Entire Run

Movement	WBL	WBR	NBU	NBT	NBR	SBU	SBL	SBT	All
Denied Del/Veh (s)	1.6	0.1	0.0	0.0	0.0	0.0	0.0		0.1
Total Del/Veh (s)	43.0	0.9	0.2	1.6	0.9	30.2	31.7		3.7

6: Marksheffel Rd & Industry Dr Performance by movement Interval #1 6:30

Movement	WBL	WBR	NBT	NBR	SBU	SBL	SBT	All
Denied Del/Veh (s)	0.9	0.1	0.0	0.1	0.0	0.0	0.0	0.0
Total Del/Veh (s)	8.2	0.9	0.6	0.5	11.3	9.1	0.8	2.1

6: Marksheffel Rd & Industry Dr Performance by movement Interval #2 6:45

Movement	WBL	WBR	NBT	NBR	SBU	SBL	SBT	All
Denied Del/Veh (s)	2.4	0.1	0.0	0.1	0.0	0.0		0.1
Total Del/Veh (s)	12.9	0.9	0.5	0.5	8.8	7.3		1.8

6: Marksheffel Rd & Industry Dr Performance by movement Interval #3 7:00

Movement	WBL	WBR	NBT	NBR	SBU	SBL	All
Denied Del/Veh (s)	1.1	0.0	0.0	0.0	0.0	0.0	0.0
Total Del/Veh (s)	9.4	0.9	0.6	0.5	7.6	10.4	2.3

6: Marksheffel Rd & Industry Dr Performance by movement Interval #4 7:15

Movement	WBL	WBR	NBT	NBR	SBU	SBL	All
Denied Del/Veh (s)	1.8	0.1	0.0	0.1	0.0	0.0	0.1
Total Del/Veh (s)	14.7	1.0	0.6	0.6	11.0	11.2	2.6

6: Marksheffel Rd & Industry Dr Performance by movement Entire Run

Movement	WBL	WBR	NBT	NBR	SBU	SBL	SBT	All
Denied Del/Veh (s)	1.6	0.1	0.0	0.1	0.0	0.0	0.0	0.1
Total Del/Veh (s)	11.4	0.9	0.6	0.5	9.0	9.7	0.9	2.2

6: Marksheffel Rd & Industry Dr Performance by movement Interval #1 6:30

Movement	WBL	WBR	NBU	NBT	NBR	SBU	SBL	All
Denied Del/Veh (s)	2.6	0.1		0.0	0.0	0.0	0.1	0.1
Total Del/Veh (s)	51.5	1.1		1.6	0.7	73.4	37.9	4.0

6: Marksheffel Rd & Industry Dr Performance by movement Interval #2 6:45

Movement	WBL	WBR	NBU	NBT	NBR	SBU	SBL	All
Denied Del/Veh (s)	2.4	0.2	0.0	0.0	0.0	0.1	0.1	0.1
Total Del/Veh (s)	50.7	1.0	0.1	1.5	0.8	48.1	41.0	4.1

6: Marksheffel Rd & Industry Dr Performance by movement Interval #3 7:00

Movement	WBL	WBT	WBR	NBU	NBT	NBR	SBU	SBL	All
Denied Del/Veh (s)	0.0		0.0	0.0	0.0	0.1	0.0	0.0	0.0
Total Del/Veh (s)	40.0		1.0	0.2	1.7	0.8	39.7	37.7	3.6

6: Marksheffel Rd & Industry Dr Performance by movement Interval #4 7:15

Movement	WBL	WBR	NBU	NBT	NBR	SBU	SBL	All
Denied Del/Veh (s)	2.0	0.1	0.0	0.0	0.0	0.1	0.0	0.1
Total Del/Veh (s)	41.0	1.0	0.1	1.6	0.6	42.2	33.8	3.5

6: Marksheffel Rd & Industry Dr Performance by movement Entire Run

Movement	WBL	WBT	WBR	NBU	NBT	NBR	SBU	SBL	All
Denied Del/Veh (s)	1.7		0.1	0.0	0.0	0.0	0.0	0.1	0.1
Total Del/Veh (s)	46.9		1.0	0.3	1.7	0.7	53.2	39.6	3.8

6: Marksheffel Rd & Industry Dr Performance by movement Interval #1 6:30

Movement	WBL	WBR	NBT	NBR	SBU	SBL	All
Denied Del/Veh (s)	1.3	0.1	0.0	0.0	0.0	0.0	0.0
Total Del/Veh (s)	14.8	1.2	0.9	0.8	11.7	16.1	3.2

6: Marksheffel Rd & Industry Dr Performance by movement Interval #2 6:45

Movement	WBL	WBR	NBT	NBR	SBU	SBL	All
Denied Del/Veh (s)	1.4	0.1	0.0	0.0	0.0	0.0	0.0
Total Del/Veh (s)	15.5	1.2	0.9	0.6	8.1	12.0	2.8

6: Marksheffel Rd & Industry Dr Performance by movement Interval #3 7:00

Movement	WBL	WBR	NBT	NBR	SBU	SBL	All
Denied Del/Veh (s)	1.3	0.1	0.0	0.0	0.1	0.0	0.0
Total Del/Veh (s)	19.6	0.9	0.8	0.7	19.6	19.1	3.5

6: Marksheffel Rd & Industry Dr Performance by movement Interval #4 7:15

Movement	WBL	WBR	NBT	NBR	SBU	SBL	All
Denied Del/Veh (s)	2.2	0.1	0.0	0.1	0.0	0.0	0.1
Total Del/Veh (s)	13.2	1.1	0.8	0.8	9.8	13.8	2.9

6: Marksheffel Rd & Industry Dr Performance by movement Entire Run

Movement	WBL	WBR	NBT	NBR	SBU	SBL	All
Denied Del/Veh (s)	1.6	0.1	0.0	0.0	0.0	0.0	0.0
Total Del/Veh (s)	16.1	1.1	0.9	0.7	13.2	15.7	3.1

6: Marksheffel Rd & Industry Dr Performance by movement Interval #1 6:30

Movement	WBL	WBR	NBU	NBT	NBR	SBU	SBL	All
Denied Del/Veh (s)	2.0	0.1	0.0	0.0	0.0	0.0	0.1	0.0
Total Del/Veh (s)	34.5	7.4	0.1	1.6	1.1	25.0	29.4	3.3

6: Marksheffel Rd & Industry Dr Performance by movement Interval #2 6:45

Movement	WBL	WBR	NBU	NBT	NBR	SBU	SBL	All
Denied Del/Veh (s)	2.5	0.2		0.0	0.1	0.1	0.0	0.1
Total Del/Veh (s)	52.8	7.1		1.6	0.7	42.9	34.8	4.2

6: Marksheffel Rd & Industry Dr Performance by movement Interval #3 7:00

Movement	WBL	WBT	WBR	NBU	NBT	NBR	SBU	SBL	All
Denied Del/Veh (s)	0.0	0.0	0.0		0.0	0.1	0.2	0.1	0.0
Total Del/Veh (s)	53.9	0.2	8.3		1.7	1.1	77.2	43.4	4.7

6: Marksheffel Rd & Industry Dr Performance by movement Interval #4 7:15

Movement	WBL	WBT	WBR	NBU	NBT	NBR	SBU	SBL	All
Denied Del/Veh (s)	2.2		0.1		0.0	0.0	0.0	0.0	0.1
Total Del/Veh (s)	54.3		7.3		1.6	1.0	75.2	42.8	5.1

6: Marksheffel Rd & Industry Dr Performance by movement Entire Run

Movement	WBL	WBT	WBR	NBU	NBT	NBR	SBU	SBL	All
Denied Del/Veh (s)	1.6	0.0	0.1	0.0	0.0	0.1	0.1	0.1	0.0
Total Del/Veh (s)	52.3	0.2	7.6	0.7	1.6	0.9	62.8	37.7	4.4

6: Marksheffel Rd & Industry Dr Performance by movement Interval #1 6:30

Movement	WBL	WBR	NBU	NBT	NBR	SBU	SBL	All
Denied Del/Veh (s)	2.0	0.1		0.0	0.3	0.1	0.1	0.1
Total Del/Veh (s)	19.7	1.2		1.1	1.6	37.3	29.6	5.0

6: Marksheffel Rd & Industry Dr Performance by movement Interval #2 6:45

Movement	WBL	WBR	NBU	NBT	NBR	SBU	SBL	All
Denied Del/Veh (s)	2.0	0.1		0.0	0.3	0.0	0.1	0.1
Total Del/Veh (s)	28.9	1.0		1.1	1.6	27.4	31.6	5.2

6: Marksheffel Rd & Industry Dr Performance by movement Interval #3 7:00

Movement	WBL	WBR	NBU	NBT	NBR	SBU	SBL	All
Denied Del/Veh (s)	1.6	0.1		0.0	0.3	0.2	0.6	0.2
Total Del/Veh (s)	31.8	1.2		1.2	1.7	51.6	46.6	7.3

6: Marksheffel Rd & Industry Dr Performance by movement Interval #4 7:15

Movement	WBL	WBR	NBU	NBT	NBR	SBU	SBL	All
Denied Del/Veh (s)	1.9	0.1		0.0	0.3	0.0	0.1	0.1
Total Del/Veh (s)	98.8	1.3		1.3	1.4	30.5	28.0	7.6

6: Marksheffel Rd & Industry Dr Performance by movement Entire Run

Movement	WBL	WBR	NBU	NBT	NBR	SBU	SBL	All
Denied Del/Veh (s)	1.8	0.1	0.0	0.0	0.3	0.1	0.2	0.1
Total Del/Veh (s)	46.6	1.2	44.2	1.2	1.6	35.6	35.4	6.3

6: Marksheffel Rd & Industry Dr Performance by movement Interval #1 6:30

Movement	WBL	WBR	NBU	NBT	NBR	SBU	SBL	All
Denied Del/Veh (s)	164.3	175.5	0.0	0.0	0.0	233.5	175.4	20.0
Total Del/Veh (s)	530.5	152.2	1.0	1.5	0.8	425.0	502.3	40.4

6: Marksheffel Rd & Industry Dr Performance by movement Interval #2 6:45

Movement	WBL	WBR	NBU	NBT	NBR	SBU	SBL	All
Denied Del/Veh (s)	471.3	470.1	0.0	0.0	0.0	416.5	480.2	66.2
Total Del/Veh (s)	689.0	395.1	0.2	1.3	0.7	681.1	618.9	55.5

6: Marksheffel Rd & Industry Dr Performance by movement Interval #3 7:00

Movement	WBL	WBR	NBU	NBT	NBR	SBU	SBL	All
Denied Del/Veh (s)	719.0	761.5	0.0	0.0	0.1	675.8	581.2	92.4
Total Del/Veh (s)	689.9	557.8	0.6	1.7	1.0	654.3	704.9	58.2

6: Marksheffel Rd & Industry Dr Performance by movement Interval #4 7:15

Movement	WBL	WBT	WBR	NBU	NBT	NBR	SBU	SBL	All
Denied Del/Veh (s)	650.5	0.0	590.3	0.0	0.0	0.1	606.6	665.9	121.9
Total Del/Veh (s)	691.2	412.9	399.3	0.1	1.5	1.0	568.6	719.1	62.7

6: Marksheffel Rd & Industry Dr Performance by movement Entire Run

Movement	WBL	WBT	WBR	NBU	NBT	NBR	SBU	SBL	All
Denied Del/Veh (s)	950.8	0.0	899.9	0.0	0.0	0.0	921.7	914.1	82.7
Total Del/Veh (s)	1517.9	412.9	524.2	0.5	1.5	0.9	1254.1	1378.6	57.7

6: Marksheffel Rd & Industry Dr Performance by movement Interval #1 6:30

Movement	WBL	WBR	NBU	NBT	NBR	SBU	SBL	All
Denied Del/Veh (s)	1.7	0.1		0.0	0.3	0.1	0.1	0.1
Total Del/Veh (s)	36.0	1.2		1.2	1.5	40.5	33.5	6.2

6: Marksheffel Rd & Industry Dr Performance by movement Interval #2 6:45

Movement	WBL	WBR	NBT	NBR	SBU	SBL	All
Denied Del/Veh (s)	1.8	0.1	0.0	0.2	0.0	0.1	0.1
Total Del/Veh (s)	27.4	1.2	1.0	1.7	36.2	37.8	6.2

6: Marksheffel Rd & Industry Dr Performance by movement Interval #3 7:00

Movement	WBL	WBR	NBU	NBT	NBR	SBU	SBL	All
Denied Del/Veh (s)	1.4	0.1		0.0	0.3	0.0	0.1	0.1
Total Del/Veh (s)	32.8	1.2		1.2	1.5	45.9	40.6	6.8

6: Marksheffel Rd & Industry Dr Performance by movement Interval #4 7:15

Movement	WBL	WBR	NBT	NBR	SBU	SBL	All
Denied Del/Veh (s)	1.8	0.2	0.0	0.3	0.1	0.7	0.2
Total Del/Veh (s)	91.5	1.4	1.2	1.8	34.8	47.6	8.8

6: Marksheffel Rd & Industry Dr Performance by movement Entire Run

Movement	WBL	WBR	NBU	NBT	NBR	SBU	SBL	All
Denied Del/Veh (s)	1.6	0.1		0.0	0.3	0.1	0.2	0.1
Total Del/Veh (s)	44.6	1.3		1.2	1.6	38.6	41.5	7.1

6: Marksheffel Rd & Industry Dr Performance by movement Interval #1 6:30

Movement	WBL	WBR	NBU	NBT	NBR	SBU	SBL	All
Denied Del/Veh (s)	147.4	124.9	0.0	0.0	0.1	145.7	150.3	17.6
Total Del/Veh (s)	572.3	53.3	0.5	1.5	0.8	530.2	532.9	41.5

6: Marksheffel Rd & Industry Dr Performance by movement Interval #2 6:45

Movement	WBL	WBR	NBU	NBT	NBR	SBU	SBL	All
Denied Del/Veh (s)	453.3	412.7	0.0	0.0	0.0	437.1	397.9	67.9
Total Del/Veh (s)	683.1	151.6	0.6	1.5	0.9	564.5	612.7	55.3

6: Marksheffel Rd & Industry Dr Performance by movement Interval #3 7:00

Movement	WBL	WBT	WBR	NBU	NBT	NBR	SBU	SBL	All
Denied Del/Veh (s)	653.0	0.0	607.0	0.0	0.0	0.0	525.7	562.3	96.1
Total Del/Veh (s)	738.9	152.1	99.7	0.4	1.6	0.9	788.0	689.6	61.6

6: Marksheffel Rd & Industry Dr Performance by movement Interval #4 7:15

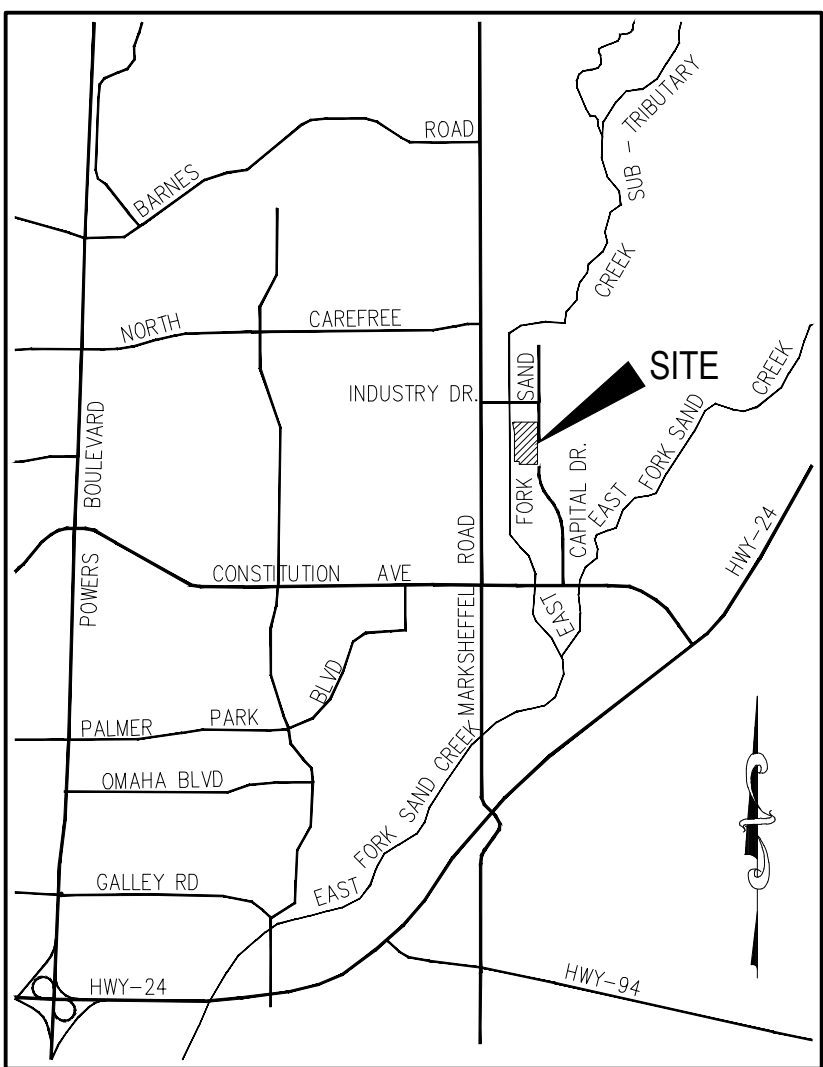
Movement	WBL	WBT	WBR	NBU	NBT	NBR	SBU	SBL	All
Denied Del/Veh (s)	600.4	0.0	611.7	0.0	0.0	0.0	685.8	654.4	124.1
Total Del/Veh (s)	730.8	231.5	52.7	0.4	1.6	0.9	669.2	694.1	64.7

6: Marksheffel Rd & Industry Dr Performance by movement Entire Run

Movement	WBL	WBT	WBR	NBU	NBT	NBR	SBU	SBL	All
Denied Del/Veh (s)	805.7	0.0	782.4	0.0	0.0	0.0	891.0	842.2	83.9
Total Del/Veh (s)	1669.8	191.8	104.7	0.5	1.6	0.9	1478.1	1367.4	59.4



THE SANDS INDUSTRIAL
CONCEPT PLAN
NOVEMBER 2019



VICINITY MAP
N.T.S.

LEGAL DESCRIPTION:

A PARCEL OF LAND LYING WITHIN THE NORTHWEST QUARTER OF SECTION 33, TOWNSHIP 13 SOUTH, RANGE 65 WEST OF THE SIXTH PRINCIPAL MERIDIAN, EL PASO COUNTY, COLORADO, AND BEING MORE PARTICULARLY DESCRIBED AS FOLLOWS:

BEGINNING AT THE NORTHEAST CORNER OF AFORESAID "THE SANDS FILING NO. 1" UNDER RECEPTION NO. 219714414 OF THE RECORDS OF THE EL PASO COUNTY CLERK AND RECORDER, SAID POINT ALSO BEING A POINT ON THE SOUTHERLY LINE OF "MARKSHEFFEL INDUSTRIAL PARK", AS RECORDED IN PLAT BOOK Z-3 AT PAGE 125 OF SAID COUNTY RECORDS;

THENCE ALONG SAID SOUTHERLY LINE THE FOLLOWING FOUR (4) COURSES:

1. N66°36'44"E, A DISTANCE OF 37.03 FEET;
2. S89°55'19"E, A DISTANCE OF 349.88 FEET;
3. S00°12'12"E, A DISTANCE OF 4.51 FEET;
4. S89°55'54"E, A DISTANCE OF 270.12 FEET;

THENCE S00°04'42"W, A DISTANCE OF 1099.90 FEET TO THE CENTERLINE OF A 80 FOOT EASEMENT FOR ROAD AND UTILITY PURPOSES (PURSUANT TO BOOK 3863 AT PAGE 1414 AND BOOK 2988 AT PAGE 476 OF SAID COUNTY RECORDS);

THENCE S89°59'11"W ALONG SAID CENTERLINE, A DISTANCE OF 473.30 FEET TO THE EASTERLY LINE OF AFORESAID "THE SANDS FILING NO. 1";

THENCE ALONG THE EAST LINE THEREOF THE FOLLOWING FOUR (4) COURSES:

1. N00°00'49"W, A DISTANCE OF 80.00;
2. S89°59'11"W, A DISTANCE OF 123.99 FEET;
3. N00°03'07"W, A DISTANCE OF 763.00 FEET (BASIS OF BEARING, SEE NOTE 1);
4. N12°24'43"E, A DISTANCE OF 253.58 FEET TO THE POINT OF BEGINNING;

SAID PARCEL CONTAINS A CALCULATED AREA OF 657,383 SQUARE FEET (15.091 ACRES) OF LAND, MORE OR LESS.

NOTES

1. BASIS OF BEARING FROM AFORESAID PLAT OF "THE SANDS FILING NO 1", A PORTION OF THE EAST LINE MONUMENTED WITH ORANGE PLASTIC SURVEYOR'S CAPS STAMPED "PLS 25966" ON NUMBER 5 REBAR AS SHOWN ON THE PLAT, SAID LINE BEARS N00°03'07"W A DISTANCE OF 763.00 FEET.

CONDITIONS OF RECORD:

1. STRUCTURES WILL BE LIMITED TO 2-STORIES IN HEIGHT AND MAXIMUM OF FORTY FIVE FEET (45'), MEASURED IN ACCORDANCE WITH THE CITY OF COLORADO SPRINGS (THE "CITY") STANDARDS.
2. LIGHTING ON THE BUILDINGS AND PARKING LOTS WILL BE DESIGNED TO MINIMIZED IMPACT ON THE SURROUNDING NEIGHBORHOOD.
3. TRASH DUMPSTERS MUST BE IN GATED ENCLOSURES, DESIGNED TO COMPLIMENT THE DESIGN OF THE MAIN STRUCTURE.
4. ALL FENCING TO BE SCREENED CHAINLINK SECURITY FENCE.
5. 40' FEET OF LAND TO BE DEDICATED FOR RIGHT-OF-WAY FOR CAPITAL DRIVE.

NOTES:

1. A PORTION OF THIS SITE IS LOCATED WITHIN THE FLOODPLAIN AS DETERMINED BY THE FEDERAL EMERGENCY MANAGEMENT AGENCY, FLOOD INSURANCE RATE MAP NUMBER 08041C0543 G, EFFECTIVE DATE DECEMBER 7, 2018, NO STRUCTURES ARE PERMITTED WITHIN THE DESIGNATED FLOODPLAIN AREAS, UNTIL THE REVISED 100 YR FLOODPLAIN HAS BECOME EFFECTIVE WITH THE APPROVED LOMR CURRENT CLOMR CASE 18-08-061, ISSUED OCTOBER 19, 2018
2. ALL LIGHTING FIXTURES SHALL BE FULL CUT-OFF OR HAVE SHIELDING TO REDUCE OFF-SITE LIGHTING IMPACTS ONTO ADJACENT PROPERTIES AND ROADWAYS.
3. AN AVIGATION EASEMENT EFFECTING THE SUBJECT PROPERTY AND DEVELOPMENT IS HEREIN ESTABLISHED BY THE SANDS INDUSTRIAL PARK FIL. NO. 1 SUBDIVISION PLAT. THIS EASEMENT IS SUBJECT TO THE TERMS AND CONDITIONS AS SPECIFIED IN THE THE SANDS INDUSTRIAL PARK FIL. NO. 1 FINAL PLAT RECORDED IN THE RECORDS OF EL PASO COUNTY, COLORADO.
4. THE PARCELS WITHIN THIS DEVELOPMENT ARE SUBJECT TO THE FINDINGS, SUMMARY AND CONCLUSIONS OF A GEOLOGICAL HAZARD REPORT PREPARED BY RMG ENGINEERS DATED OCTOBER 26, 2017, ON FILE WITH THE PLANNING AND COMMUNITY DEVELOPMENT DEPARTMENT UNDER REFERENCE CPC CP 17-00084.

DATA:

AREA: 15.091 AC
EXISTING ZONE: M-1/A0/SS
PROPOSED USE: OFFICE/WAREHOUSE OUTDOOR STORAGE
TAX SCHEDULE NO.: 5300-00-0637 (SUBJECT TO CHANGE)
SETBACK, BLDG: 25' FROM PERIPHERY OF ZONE DISTRICT
BLDG: 5' SIDE
LANDSCAPE: 15' FROM RIGHT-OF-WAY CAPITAL DRIVE
MASTER PLAN: THE SANDS CPC MP 17-00080
MAX. BUILDING HEIGHT: 45 FEET
DRAINAGE BASIN: SAND CREEK

SHEET INDEX:

- 1 CONCEPT PLAN
- 2 PRELIMINARY GRADING PLAN
- 3 PRELIMINARY UTILITY PLAN

THE SANDS INDUSTRIAL
CONCEPT PLAN
JOB NO. 43-129
DATE PREPARED: NOVEMBER 2019
DATE REVISED:

CITY FILE NO. AR CP 19-XXXX



102 E. PIKES PEAK AVE. STE 500
COLORADO SPRINGS, CO 80903
PHONE: 719.955.5485