

ALL DRAWINGS AND SPECIFICATIONS ARE THE PROPERTY OF SHOUDSIGN, LLC. THEY ARE ONLY TO BE USED FOR THIS PROJECT AND ARE NOT TO BE USED ON ANY OTHER PROJECT WITHOUT THE EXPRESSED WRITTEN CONSENT OF THE ARCHITECT OF RECORD OR SHOUDSIGN, LLC.

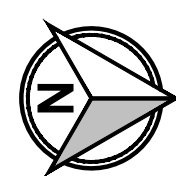
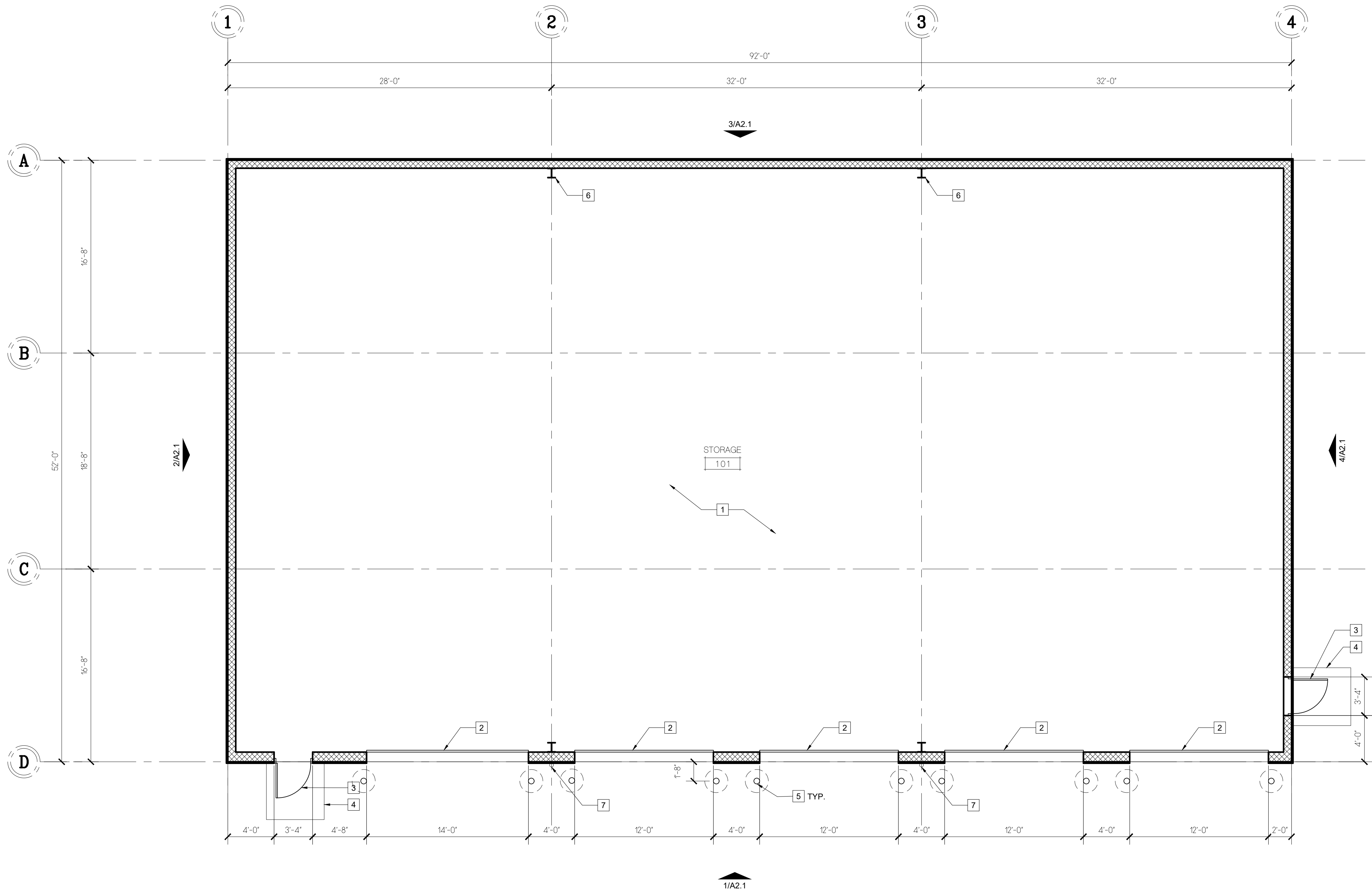

1 PROPOSED FLOOR PLAN

SCALE: 3/16" = 1'-0"

GROSS FLOOR AREA = 4,784 SF

WALL LEGEND

NEW EXTERIOR PEMB METAL BUILDING WALL -
HORIZONTAL GRT FRAMING OVER RIGD FRAME WITH R-13
CONTINUOUS INSULATION AND R-13 CAVITY INSULATION.
PROVIDE INTERIOR SCRIM SHEET WALL PROTECTION, FULL
HEIGHT.

GENERAL NOTES

- PROJECT DESCRIPTION: NEW STORAGE FACILITY FOR THE WOODMEN HILLS WASTEWATER DISTRICT FOR STORAGE OF MISCELLANEOUS EQUIPMENT AND TRUCK PARKING.
- VERIFY FINAL ELECTRICAL OUTLET, PHONE/DATA AND SWITCH PLATE LOCATIONS W/ OWNER TYPICAL.
- ALL SUB-CONTRACTORS SHALL CONFIRM THE LOCATION OF ALL EXIST. UTILITIES AND COORDINATE THE INSTALLATION OF ALL NEW UTILITIES AND METER LOCATIONS WITH THE UTILITY COMPANY OR GOVERNMENT AUTHORITY HAVING JURISDICTION OVER THE PROJECT.
- PROVIDE (1) 5LB 2A-10B:C PORTABLE FIRE EXTINGUISHER AT INTERVALS NOT TO EXCEED 75' TRAVEL DISTANCE. MINIMUM (2) REQUIRED FOR THIS BUILDING.

FLOOR PLAN KEYED NOTES

- UNFINISHED CONCRETE FLOOR SLAB - PROVIDE SMOOTH FINISH. REFER TO STRUCTURAL FOR CONTROL JOINT SPACING.
- 12'W X 25' HIGH INSULATED GARAGE-TYPE OVERHEAD DOOR WITH 3-BUTTON POWERED CONTROL
- 3'W X 7'H MAN DOOR - HOLLOW METAL DOOR IN HOLLOW METAL FRAME, PRIMED AND PAINTED TO MATCH EXTERIOR WALL.
- 5'X5' CONCRETE LANDING AT EXTERIOR DOORS - REFER TO STRUCTURAL FOR REQUIRED TURN-DOWN/FOOTING.
- 6" DIA. X 4' HIGH CONCRETE FILLED STEEL BOLLARD IN CONCRETE FOOTING. PAINT SAFETY YELLOW.
- RIGID STEEL FRAME BY BUILDING MFR.
- 4" DIA. MIN VERTICAL RAIN WATER LEADER. REFER TO CIVIL FOR CONNECTION AND OUTLET.

NOT FOR
CONSTRUCTION

A NEW STORAGE BUILDING FOR:
**WOODMEN HILLS
WASTE WATER**
MERIDIAN RANCH BLVD
PEYTON, CO 80831

NO. Revision Date

Sheet Title:
FLOOR
PLAN

ShouDesign Project No:
25004

Drawn by: JHS Checked by: JHS

Drawing Issue:
SCHEMATIC DESIGN

DATE:
5/29/2025

A1.1

ALL DRAWINGS AND SPECIFICATIONS ARE THE PROPERTY OF SHOUDSIGN, LLC. THEY ARE ONLY TO BE USED FOR THIS PROJECT AND ARE NOT TO BE USED ON ANY OTHER PROJECT WITHOUT THE EXPRESSED WRITTEN CONSENT OF THE ARCHITECT OF RECORD OR SHOUDSIGN, LLC.

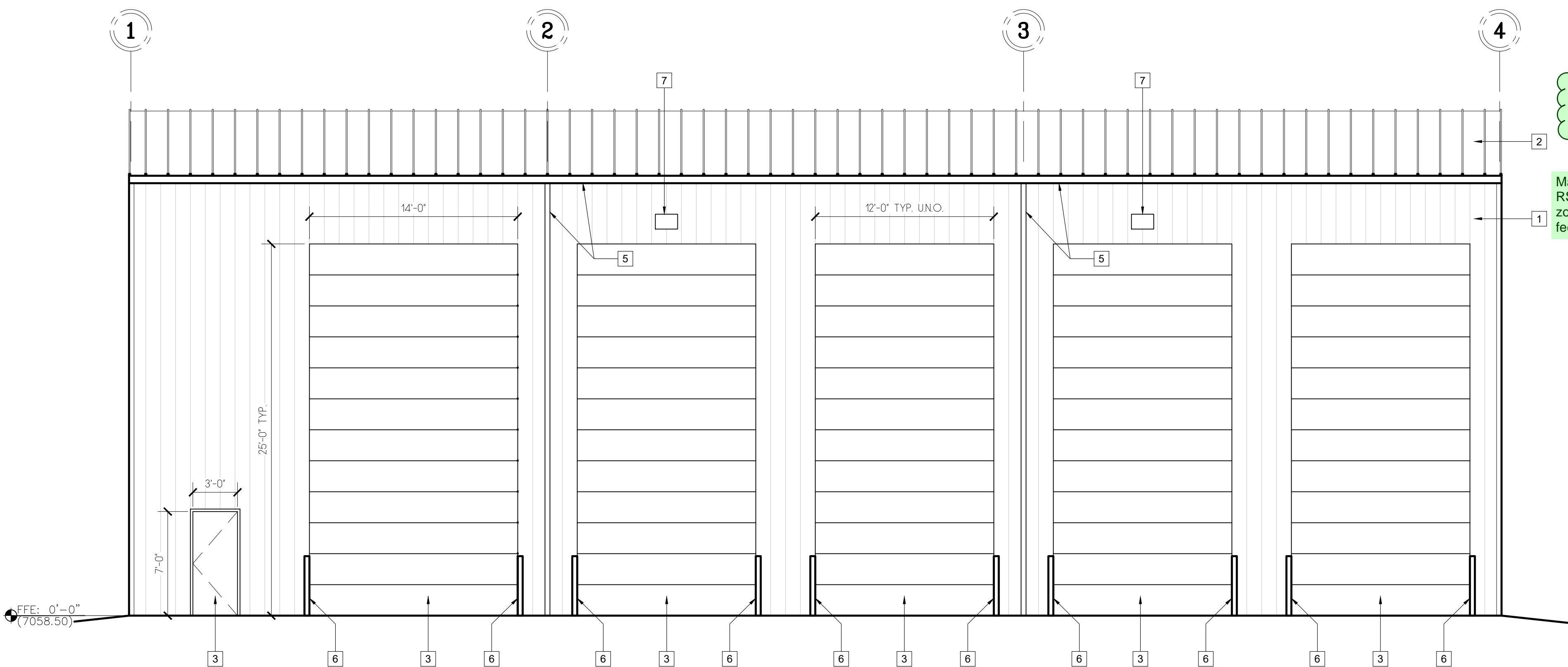

1 EAST EXTERIOR ELEVATION
SCALE: 3/16" = 1'-0"

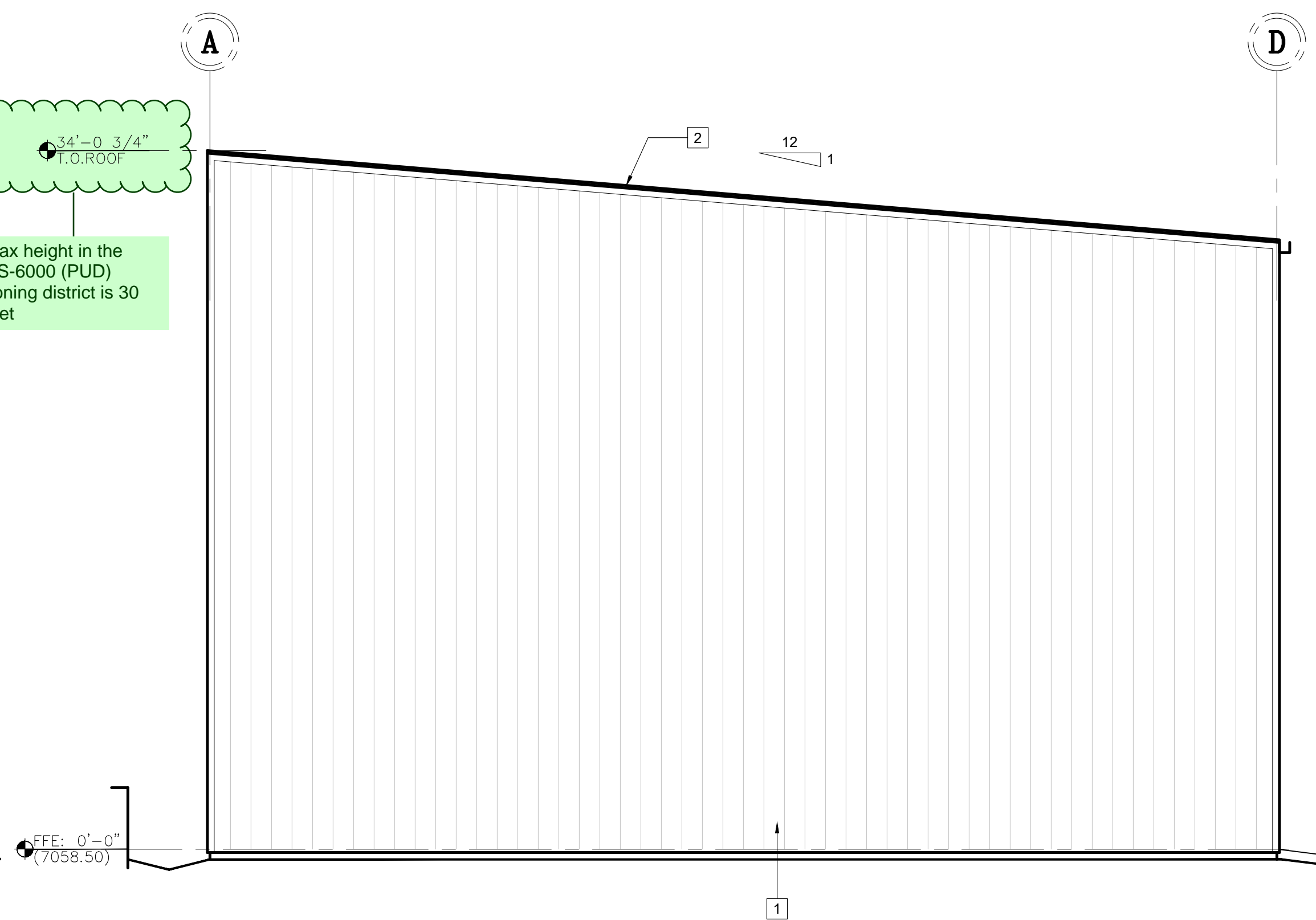

2 SOUTH EXT. ELEVATION
SCALE: 3/16" = 1'-0"

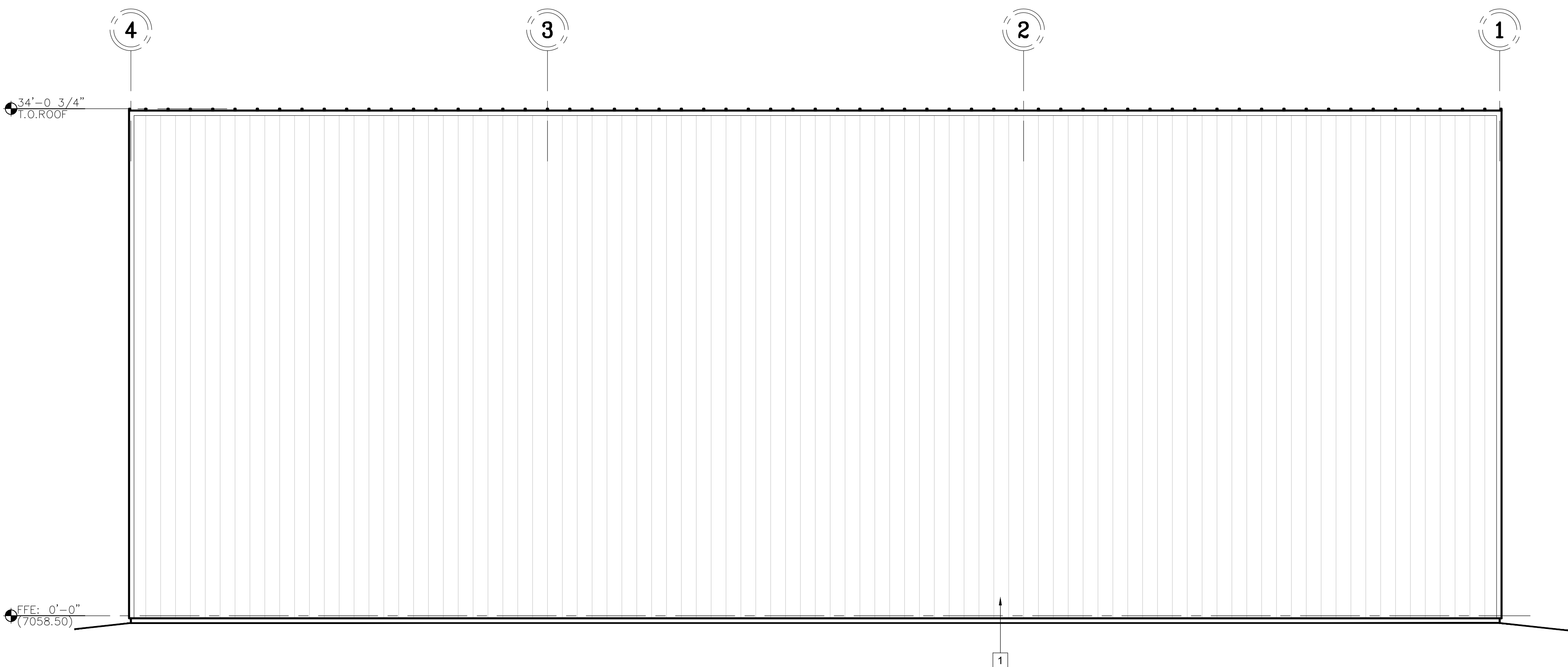

3 WEST EXTERIOR ELEVATION
SCALE: 3/16" = 1'-0"

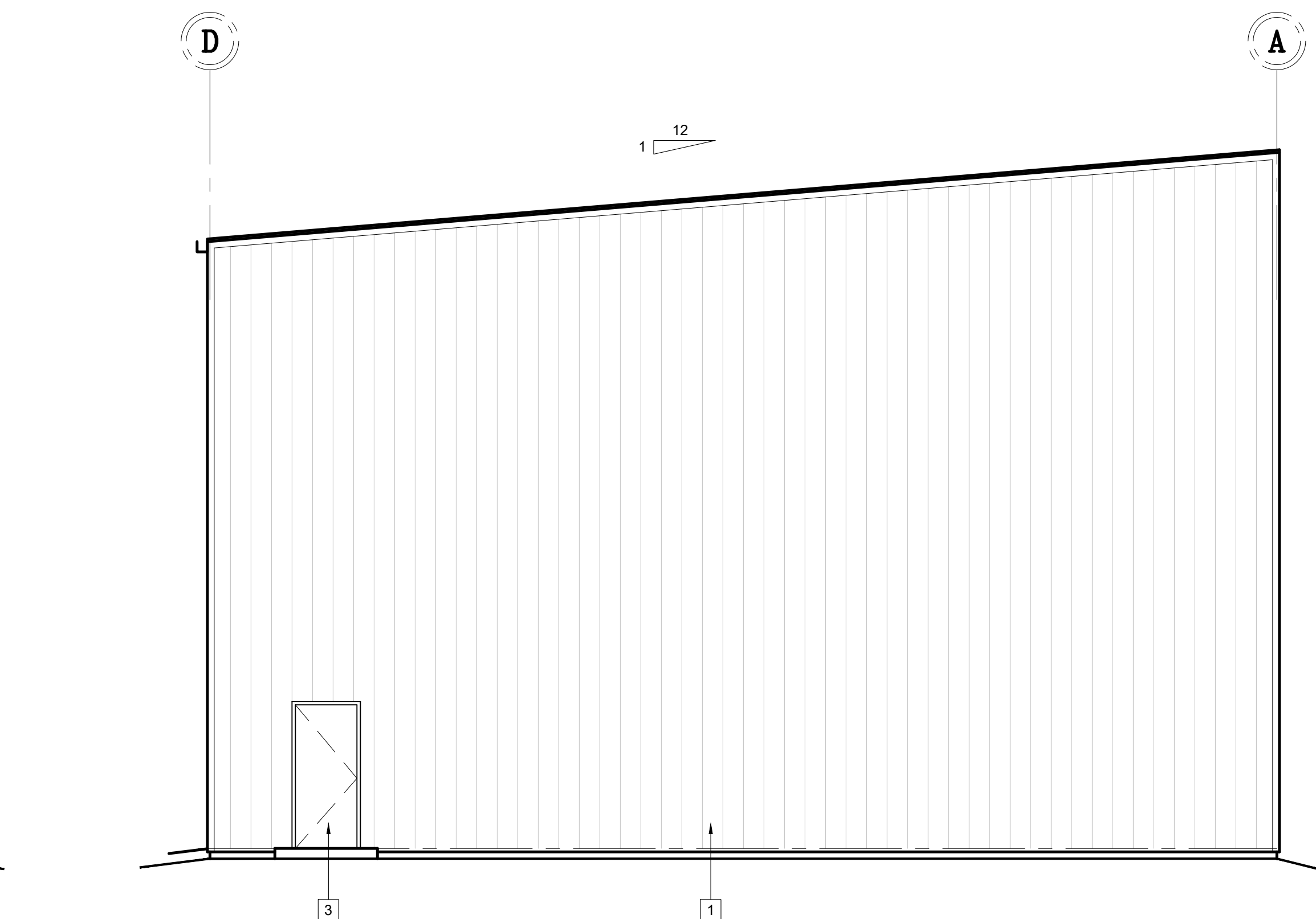

4 NORTH EXT. ELEVATION
SCALE: 3/16" = 1'-0"

ELEVATION KEYED NOTES	
1 VERTICAL RIBBED METAL SIDING - WHITE STANDARD FACTORY FINISH TO MATCH EXISTING BUILDINGS ON SITE.	6 6" DIA. X 4' HIGH CONCRETE FILLED STEEL BOLLARD, PAINT SAFETY YELLOW
2 STANDING SEAM METAL ROOF SYSTEM, COLOR: TBD	7 WALL-MOUNTED EXTERIOR LIGHT FIXTURE PER ELECTRICAL
3 12'W X 25' HIGH OVERHEAD SECTIONAL DOOR, COLOR TO MATCH BUILDING	
4 3'W X 7'-0" HOLLOW METAL DOOR IN HOLLOW METAL FRAME, PRIMED AND PAINTED.	
5 PRE-FINISHED GUTTER AND DOWNSPOUT - COLOR TO MATCH ROOF	

NO.	Revision	Date