

Drawing Name:
Ferguson Enterprises, Inc.

Project Manager: A. Keith

Drawn By: DSGN2

Project / Location:

Ferguson Enterprises, Inc.

2165 Janitell Road
Colorado Springs, CO 80906

 Underwriters Laboratories Inc.  ELECTRICAL TO USE U.L. LISTED COMPONENTS AND SHALL MEET ALL N.E.C. STANDARDS
ALL ELECTRICAL SIGNS ARE TO COMPLY WITH U.L. 48 AND ARTICLE 600 OF THE N.E.C. STANDARDS, INCLUDING THE PROPER GROUNDING AND BONDING OF ALL SIGNS.

Client Approval/Date:

Landlord Approval/Date:

This original drawing created by Aspen is submitted for your personal use, however it shall at all times remain the property of Aspen. It may be used in connection with the project being planned for you by Aspen but not otherwise. You are not authorized to show these drawings to anyone outside your organization, nor is it to be reproduced, used, copied or exhibited in any fashion without permission from Aspen.

Colors depicted in this rendering may not match actual material finishes. Refer to product samples for exact color match.

Date: 02/06/2024

Sheet Number: 1 of 2

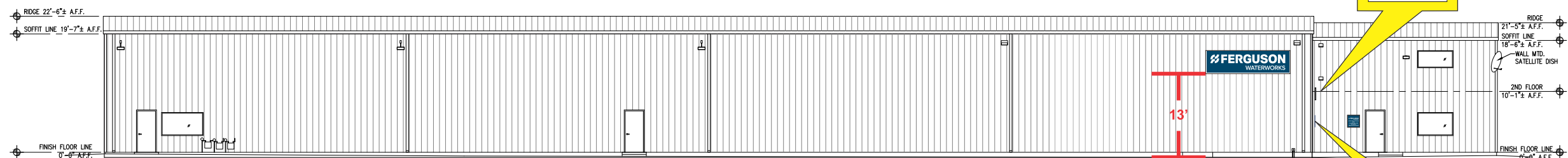

REMOVE AND DISCARD OF TWO (2) EXISTING WALL SIGNS

Supply labor and materials to remove and discard two (2) flat aluminum wall signs as shown. Silicone patch all mounting holes. Estimated sizes:
One (1) 36" x 144"
One (1) 48" x 96"



46" x 168" X 2" DEEP NON-ILLUMINATED FRAMED POLYMETAL WALL SIGN.

Supply labor and material to permit, receive and install one (1) 46" x 168" x 2" deep non-illuminated single face framed polymetal wall sign reading, (Logo) FERGUSON WATERWORKS. Sign to be installed on corrugated metal fascia as detailed.

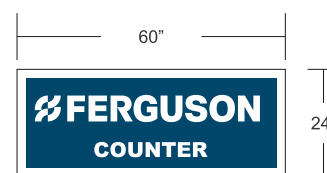

24" X 60" X 2" DEEP NON-ILLUMINATED SINGLE FACE FRAMED POLYMETAL WALL SIGN

Supply labor and materials to permit, receive and install one (1) 24" X 60" X 2" deep non-illuminated single face framed polymetal wall sign reading (Logo)FERGUSON COUNTER. Sign to be installed on corrugated metal fascia on the corner of the building above counter entry door as detailed.

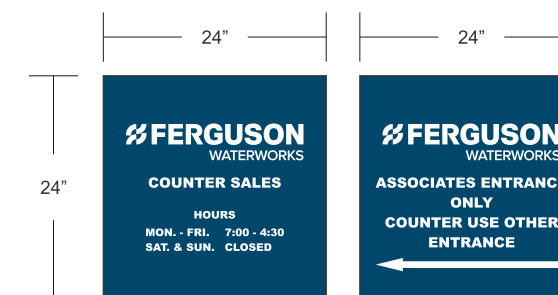
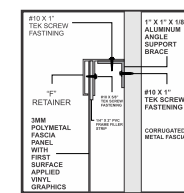

TWO (2) 24" X 24" X 3MM NON-ILLUMINATED SINGLE FACE FLAT POLYMETAL WALL SIGNS

Supply labor and materials to permit, receive and install two (2) 24" X 24" X 2" non-illuminated single face flat polymetal wall sign reading (Logo)FERGUSON WATERWORKS COUNTER SALES and ASSOCIATES ENTRANCE ONLY per the attached sign details. Panels to be installed left of designated entry doors as detailed.