

# ENG-CDR20012-R2-GEC.pdf Markup Summary

1 (1)

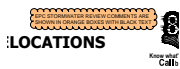

**Subject:** Stormwater Comments Color  
**Page Index:** 1  
**Date:** 5/11/2021 7:51:09 PM  
**Author:** CFurchak  
**Color:** ■  
**Layer:**  
**Space:**  
**Page Label:** [1] 1 CV01

3 (12)

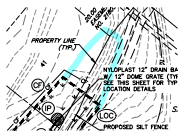

**Subject:**  
**Page Index:** 3  
**Date:** 4/28/2021 11:52:57 AM  
**Author:** dsdrice  
**Color:** ■  
**Layer:**  
**Space:**  
**Page Label:** [6] 6 DT02

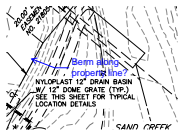

**Subject:** Callout  
**Page Index:** 3  
**Date:** 4/28/2021 11:53:15 AM  
**Author:** dsdrice  
**Color:** ■  
**Layer:**  
**Space:**  
**Page Label:** [6] 6 DT02

Berm along property line?



**Subject:** Callout  
**Page Index:** 3  
**Date:** 4/28/2021 11:54:31 AM  
**Author:** dsdrice  
**Color:** ■  
**Layer:**  
**Space:**  
**Page Label:** [6] 6 DT02

Move CWA next to street



**Subject:**  
**Page Index:** 3  
**Date:** 4/28/2021 11:57:58 AM  
**Author:** dsdrice  
**Color:** ■  
**Layer:**  
**Space:**  
**Page Label:** [6] 6 DT02

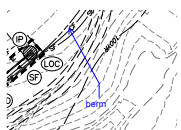

**Subject:** Callout  
**Page Index:** 3  
**Date:** 4/28/2021 11:58:09 AM  
**Author:** dsdrice  
**Color:** ■  
**Layer:**  
**Space:**  
**Page Label:** [6] 6 DT02

berm

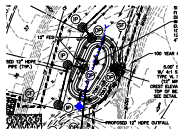

**Subject:** Arrow  
**Page Index:** 3  
**Date:** 4/28/2021 12:11:00 PM  
**Author:** dsdrice  
**Color:** ■  
**Layer:**  
**Space:**  
**Page Label:** [6] 6 DT02

Add cross-section

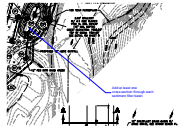

**Subject:** Callout  
**Page Index:** 3  
**Date:** 4/28/2021 12:08:54 PM  
**Author:** dsdrice  
**Color:** ■  
**Layer:**  
**Space:**  
**Page Label:** [6] 6 DT02

Add at least one cross-section through each sediment filter basin

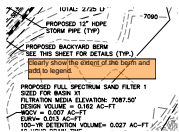

**Subject:** Engineer  
**Page Index:** 3  
**Date:** 5/11/2021 7:25:53 PM  
**Author:** CFurchak  
**Color:** ■  
**Layer:**  
**Space:**  
**Page Label:** [6] 6 DT02

clearly show the extent of the berm and add to legend.

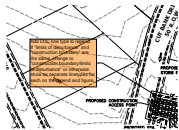

**Subject:** Engineer  
**Page Index:** 3  
**Date:** 5/11/2021 7:37:06 PM  
**Author:** CFurchak  
**Color:** ■  
**Layer:**  
**Space:**  
**Page Label:** [6] 6 DT02

Add LOC line type to legend. If "limits of disturbance" and "construction boundary" are the same, change to "construction boundary/limits of disturbance" or otherwise show as separate linetypes for each on the legend and figure.

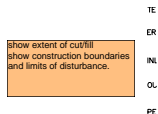

**Subject:** Engineer  
**Page Index:** 3  
**Date:** 5/11/2021 7:28:16 PM  
**Author:** CFurchak  
**Color:** ■  
**Layer:**  
**Space:**  
**Page Label:** [6] 6 DT02

show extent of cut/fill  
 show construction boundaries and limits of disturbance.

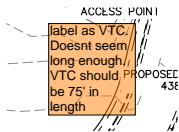

**Subject:** Engineer  
**Page Index:** 3  
**Date:** 5/11/2021 7:32:47 PM  
**Author:** CFurchak  
**Color:** ■  
**Layer:**  
**Space:**  
**Page Label:** [6] 6 DT02

label as VTC. Doesn't seem long enough. VTC should be 75' in length

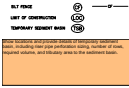

**Subject:** Engineer  
**Page Index:** 3  
**Date:** 5/11/2021 7:35:29 PM  
**Author:** CFurchak  
**Color:** ■  
**Layer:**  
**Space:**  
**Page Label:** [6] 6 DT02

Show locations and provide details of temporary sediment basin, including riser pipe perforation sizing, number of rows, required volume, and tributary area to the sediment basin.

4 (4)



**Subject:** Callout  
**Page Index:** 4  
**Date:** 4/28/2021 11:59:05 AM  
**Author:** dsdrice  
**Color:** ■  
**Layer:**  
**Space:**  
**Page Label:** [6] 6 DT02

Is there a berm here?

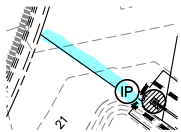

**Subject:**  
**Page Index:** 4  
**Date:** 4/28/2021 11:59:12 AM  
**Author:** dsdrice  
**Color:** ■  
**Layer:**  
**Space:**  
**Page Label:** [6] 6 DT02

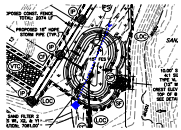

**Subject:** Arrow  
**Page Index:** 4  
**Date:** 4/28/2021 12:10:44 PM  
**Author:** dsdrice  
**Color:** ■  
**Layer:**  
**Space:**  
**Page Label:** [6] 6 DT02

Add cross-section



**Subject:** Engineer  
**Page Index:** 4  
**Date:** 5/11/2021 7:40:06 PM  
**Author:** CFurchak  
**Color:** ■  
**Layer:**  
**Space:**  
**Page Label:** [6] 6 DT02

As part of the SWMP requirements. Please add a note stating that there will be no batch plants onsite.

5 (2)



**Subject:**  
**Page Index:** 5  
**Date:** 4/28/2021 12:05:21 PM  
**Author:** dsdrice  
**Color:** ■  
**Layer:**  
**Space:**  
**Page Label:** [8] 8 DT04

replace with EPC approved VTC detail (VT-1 and VT-2 in DCM Vol. 2, Chap 3.3) or revise to be 75ft min length

**Subject:** Engineer  
**Page Index:** 5  
**Date:** 5/11/2021 7:37:40 PM  
**Author:** CFurchak  
**Color:** ■  
**Layer:**  
**Space:**  
**Page Label:** [8] 8 DT04

replace with EPC approved VTC detail (VT-1 and VT-2 in DCM Vol. 2, Chap 3.3) or revise to be 75ft min length

IPRAP Provide riprap gradation table and note that CDOT Section 506 Requirements apply



**Subject:** Engineer  
**Page Index:** 8  
**Date:** 5/11/2021 7:44:27 PM  
**Author:** CFurchak  
**Color:** ■  
**Layer:**  
**Space:**  
**Page Label:** [8] 8 DT04

Provide riprap gradation table and note that CDOT Section 506 Requirements apply

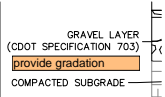

**Subject:** Engineer  
**Page Index:** 8  
**Date:** 5/11/2021 7:45:23 PM  
**Author:** CFurchak  
**Color:** ■  
**Layer:**  
**Space:**  
**Page Label:** [8] 8 DT04

provide gradation