

CLOVERLEAF FILING 2

EL PASO COUNTY, COLORADO

STORM SEWER AND POND PLANS

STANDARD NOTES FOR EL PASO COUNTY CONSTRUCTION PLANS

- ALL DRAINAGE AND ROADWAY CONSTRUCTION SHALL MEET THE STANDARDS AND SPECIFICATIONS OF THE CITY OF COLORADO SPRINGS/EL PASO COUNTY DRAINAGE CRITERIA MANUAL, VOLUMES 1 AND 2, AND THE EL PASO COUNTY ENGINEERING CRITERIA MANUAL.
- CONTRACTOR SHALL BE RESPONSIBLE FOR THE NOTIFICATION AND FIELD NOTIFICATION OF ALL EXISTING UTILITIES, WHETHER SHOWN ON THE PLANS OR NOT, BEFORE BEGINNING CONSTRUCTION. LOCATION OF EXISTING UTILITIES SHALL BE VERIFIED BY THE CONTRACTOR PRIOR TO CONSTRUCTION. CALL 811 TO CONTACT THE UTILITY NOTIFICATION CENTER OF COLORADO (UNCC).
- CONTRACTOR SHALL KEEP A COPY OF THESE APPROVED PLANS, THE GRADING AND EROSION CONTROL PLAN, THE STORMWATER MANAGEMENT PLAN (SWMP), THE SOIL AND GEOTECHNICAL REPORT, AND THE APPROPRIATE DESIGN AND CONSTRUCTION STANDARDS AND SPECIFICATIONS AT THE JOB SITE AT ALL TIMES, INCLUDING THE FOLLOWING:
 - EL PASO COUNTY ENGINEERING CRITERIA MANUAL (ECM)
 - CITY OF COLORADO SPRINGS/ EL PASO COUNTY DRAINAGE CRITERIA MANUAL, VOLUMES 1 AND 2
 - COLORADO DEPARTMENT OF TRANSPORTATION (CDOT) STANDARD SPECIFICATIONS AND BRIDGE CONSTRUCTION
 - CDOT M&S STANDARDS
- NOTWITHSTANDING ANYTHING DEPICTED IN THESE PLANS IN WORDS OR GRAPHIC REPRESENTATION, ALL DESIGN AND CONSTRUCTION RELATED TO ROADS, STORM DRAINAGE AND EROSION CONTROL SHALL CONFORM TO THE STANDARDS AND REQUIREMENTS OF THE MOST RECENT VERSIONS OF THE RELEVANT ADOPTED EL PASO COUNTY STANDARDS, INCLUDING THE LAND DEVELOPMENT CODE, THE ENGINEERING CRITERIA MANUAL, THE DRAINAGE CRITERIA MANUAL, AND THE DRAINAGE CRITERIA MANUAL VOLUME 2. ANY DEVIATIONS FROM REGULATIONS AND STANDARDS MUST BE REQUESTED, AND APPROVED, IN WRITING. ANY MODIFICATIONS NECESSARY TO MEET CRITERIA AFTER-THE-FACT WILL BE ENTIRELY THE DEVELOPER'S RESPONSIBILITY TO RECTIFY.
- IT IS THE DESIGN ENGINEER'S RESPONSIBILITY TO ACCURATELY SHOW EXISTING CONDITIONS, BOTH ONSITE AND OFFSITE, ON THE CONSTRUCTION PLANS. ANY MODIFICATIONS NECESSARY DUE TO CONFLICTS, OMISSIONS, OR CHANGED CONDITIONS WILL BE ENTIRELY THE DEVELOPER'S RESPONSIBILITY TO RECTIFY.
- CONTRACTOR SHALL SCHEDULE A PRE-CONSTRUCTION MEETING WITH EL PASO COUNTY PLANNING AND COMMUNITY DEVELOPMENT INSPECTIONS, PRIOR TO STARTING CONSTRUCTION.
- IT IS THE CONTRACTOR'S RESPONSIBILITY TO UNDERSTAND THE REQUIREMENTS OF ALL JURISDICTIONAL AGENCIES TO OBTAIN ALL REQUIRED PERMITS, INCLUDING BUT NOT LIMITED TO EL PASO COUNTY EROSION AND STORMWATER QUALITY CONTROL PERMIT (ESQCP), REGIONAL BUILDING FLOODPLAIN DEVELOPMENT PERMIT, U.S. ARMY CORPS OF ENGINEERS-ISSUED 401 AND/OR 404 PERMITS, AND COUNTY AND STATE FUGITIVE DUST PERMITS.
- CONTRACTOR SHALL NOT DEVIATE FROM THE PLANS WITHOUT FIRST OBTAINING WRITTEN APPROVAL FROM THE DESIGN ENGINEER AND PCD. CONTRACTOR SHALL NOTIFY THE DESIGN ENGINEER IMMEDIATELY UPON DISCOVERY OF ANY ERRORS OR INCONSISTENCIES.
- CONTRACTOR SHALL COORDINATE GEOTECHNICAL TESTING PER ECM STANDARDS. PAVEMENT DESIGN SHALL BE APPROVED BY EL PASO COUNTY PCD PRIOR TO PLACEMENT OF CURB AND GUTTER AND PAVEMENT.
- ALL CONSTRUCTION TRAFFIC MUST ENTER/EXIT THE SITE AT APPROVED CONSTRUCTION ACCESS POINTS.
- SIGHT VISIBILITY TRIANGLES ARE IDENTIFIED IN THE PLANS SHALL BE PROVIDED AT ALL INTERSECTIONS. OBSTRUCTIONS GREATER THAN 18 INCHES ABOVE FLOWLINE ARE NOT ALLOWED IN SIGHT TRIANGLES.
- SIGNING AND STRIPING SHALL COMPLY WITH EL PASO COUNTY DEPARTMENT OF PUBLIC WORKS AND MUTCD CRITERIA.
- CONTRACTOR SHALL OBTAIN ANY PERMITS REQUIRED BY EL PASO COUNTY DEPARTMENT OF PUBLIC WORKS, INCLUDING WORK WITHIN THE RIGHT-OF-WAY AND SPECIAL TRANSPORT PERMITS.
- THE LIMITS OF CONSTRUCTION SHALL REMAIN WITHIN THE PROPERTY LINE UNLESS OTHERWISE NOTED. THE OWNER/DEVELOPER SHALL OBTAIN WRITTEN PERMISSION AND EASEMENTS, WHERE REQUIRED, FROM ADJOINING PROPERTY OWNER(S) PRIOR TO ANY OFF-SITE DISTURBANCE, GRADING, OR CONSTRUCTION.

NOTES

- SEE SHEET 1 FOR BENCHMARK. SEE SHEET 2 FOR LEGEND.
- ALL STATIONING IS PIPE CENTERLINE UNLESS OTHERWISE NOTED.
- ALL RCP STORM SEWER SHALL BE CLASS III UNLESS OTHERWISE NOTED.
- PIPE LENGTHS ARE FROM INSIDE INLET WALL TO INSIDE INLET WALL, FROM CENTER OF MANHOLE TO INSIDE INLET WALL, OR FROM CENTER OF MANHOLE TO CENTER OF MANHOLE. PIPE LENGTHS INCLUDE FES OR HEADWALL.
- ALL MANHOLE COVERS SHALL BE ORIENTED TO AVOID CURB, GUTTER, SIDEWALK AND CROSSPANS UNLESS OTHERWISE NOTED.
- ALL MANHOLES ARE EL PASO COUNTY TYPE II UNLESS OTHERWISE SPECIFIED.
- ALL MANHOLES HAVE AN ECCENTRIC CONE UNLESS OTHERWISE SPECIFIED.
- ALL ON-GRADE INLETS ARE TO MATCH TBC ELEVATIONS AT EACH END, FOLLOWING STREET GRADES. SEE ROADWAY PLANS FOR REQUIRED ELEVATIONS.
- INLET STATIONING IS TO CENTER OF INLET.
- PIPES SHALL HAVE JOINT RESTRAINTS ON LAST 3 JOINTS AT PIPE OUTFALL.
- ALL CURVED PIPES SHALL BE BUILT IN ACCORDANCE WITH THE AMERICAN CONCRETE PIPE ASSOCIATION (ACPA) DESIGN DATA 21. PIPE MANUFACTURER TO BE USED MUST BE ABLE TO MEET LENGTH AND JOINT OPENING CRITERIA PER ACPA & ALL APPLICABLE EL PASO COUNTY CRITERIA AND STANDARDS.
- PIPE BEDDING SHALL CONFORM TO EL PASO COUNTY CONSTRUCTION STANDARDS AND SPECIFICATIONS. BEDDING FOR RCP PIPE SHALL BE AG7122 NO. 57/67 CRUSHED ROCK. SQUEEGEE OR MIXTURES CONTAINING SQUEEGEE SHALL NOT BE USED. BEDDING SHALL BE SIX TO EIGHT INCHES DEEP UNDER THE PIPE AND BACKFILLED TO THE SPRING LINE.
- ALL STORM SEWER PIPES, INLETS, MANHOLES, AND APPURTENANCES WITHIN THE R.O.W. ARE PUBLIC. STORM FACILITIES OUTSIDE OF THE PUBLIC R.O.W. ARE PRIVATE, UNLESS OTHERWISE NOTED.
- WHERE PIPES ENTER STRUCTURES ON A SKEW, CONTRACTOR IS REQUIRED TO EXTEND PIPE TO ENSURE THAT BOTH EDGES OF THE PIPE EXTEND INTO THE STRUCTURE. CONTRACTOR WILL THEN BE REQUIRED TO CUT PIPE FLUSH WITH THE INSIDE FACE OF THE STRUCTURE AND GROUT IN PLACE. UNLESS OTHERWISE NOTED.
- ALL MATERIALS AND INSTALLATION PROCEDURES SHALL BE IN COMPLIANCE WITH MANUFACTURERS SPECIFICATIONS AND EL PASO COUNTY STANDARDS AND SPECIFICATION.
- SEE DETAIL SHEETS FOR APPLICABLE DETAILS.
- ALL INLETS REQUIRE A CURB TYPE AND FL TRANSITION (LOCAL DEPRESSION) DETAILED PER CDOT (M-604-12) TYPE R INLET DETAIL. SEE JR ROADWAY PLAN SHEETS AND DETAIL SHEET.
- PIPES WITH PRESSURE HEAD SHALL USE WATER TIGHT JOINTS WITH A 100-YEAR SERVICE LIFE.
- CONTRACTOR TO SUBMIT SHOP DRAWINGS FOR ALL EL PASO COUNTY TYPE I MANHOLES PRIOR TO CONSTRUCTION OR ORDERING MATERIALS.

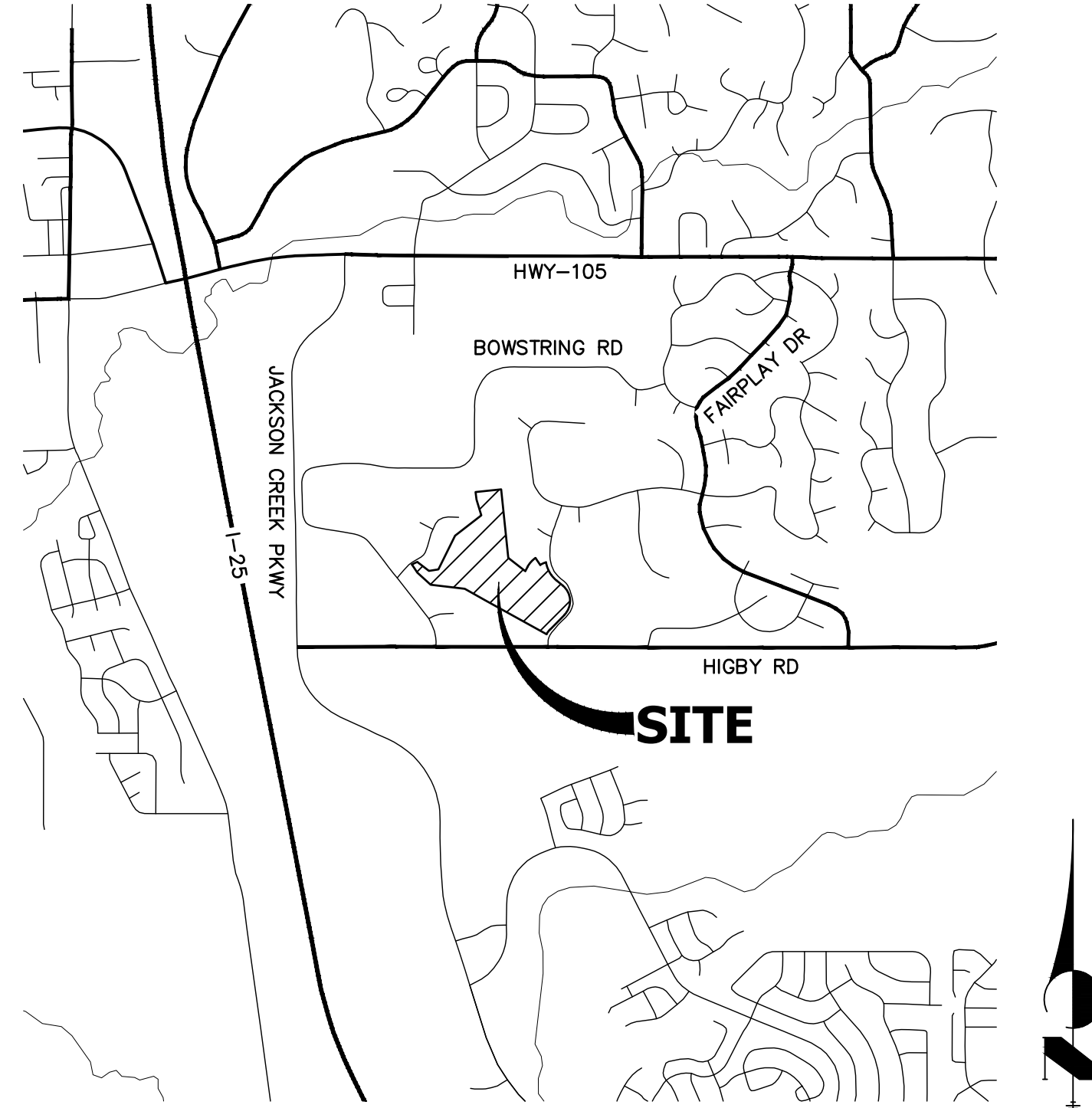

VICINITY MAP
SCALE: 1"=2000'

SHEET INDEX

- | | | |
|-------|---|------------------------------|
| 1 | - | COVER SHEET |
| 2 | - | LEGEND |
| 3-8 | - | STORM SEWER PLAN AND PROFILE |
| 9-25 | - | POND PLANS AND DETAILS |
| 26-28 | - | DETAIL SHEET |

AB: INDICATES AS-BUILT INFORMATION. ANY INFORMATION NOT CROSSED OUT IS ASSUMED TO BE AS-BUILT INFORMATION.

AS-BUILTS
05/24/2023
SF-21-023

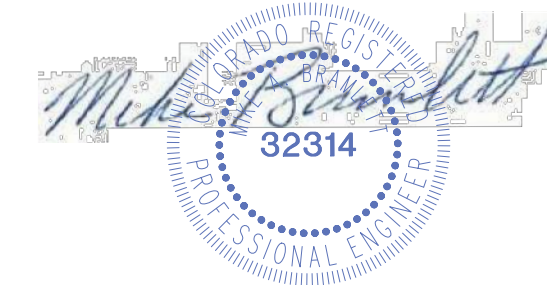

PCD File No. SF-21-023

CONTACTS:

OWNER	CND-CLOVERLEAF, LLC ATTN: AZIZ SIDDIQUI 1111 N. POST OAK ROAD HOUSTON, TX 77055 P~224-415-6619
DEVELOPER	MONUMENT HILL CM LLC ATTN: JOE DESJARDIN 1864 WOODMOOR DRIVE, SUITE 100 COLORADO SPRINGS, CO 80920 P~719-476-0800
CONTRACTOR/OPERATOR (EROSION CONTROL)	MONUMENT HILL CM LLC ATTN: CHARLIE WILLIAMS 1864 WOODMOOR DRIVE, SUITE 100 COLORADO SPRINGS, CO 80920 P~719-492-1933
ENGINEER/SURVEYOR	JR ENGINEERING, LLC ATTN: MIKE A. BRAMLETT 5475 TECH CENTER DRIVE, SUITE 235 COLORADO SPRINGS, CO 80919 P~303-267-6240
FIRE PROTECTION DISTRICT	TRI-LAKES MONUMENT FPD 16055 OLD FOREST POINT, SUITE 103 MONUMENT, CO 80132 P~719-484-0911
DISTRICT	WOODMOOR WATER & SANITATION DISTRICT NO. 1 1845 WOODMOOR DRIVE MONUMENT, CO 80132 P~719-488-2525 EXT. 0
EL PASO COUNTY	PLANNING AND COMMUNITY DEVELOPMENT 2880 INTERNATIONAL CIRCLE, SUIT 110 COLORADO SPRINGS, CO 80910 P~719-520-6819 DEPARTMENT OF PUBLIC WORKS 3275 AKERS DR COLORADO SPRINGS, CO 80922 P~719-529-6460

BENCHMARK

NGS MONUMENT T 294 BEING MONUMENTED BY A 3-1/4" BRASS DISC SET IN A 4'X4' BOULDER, LOCATED 1.8 MILES EAST ALONG HIGBY ROAD FROM ITS INTERSECTION WITH JACKSON CREEK PARKWAY, 40 FEET SOUTH OF THE CENTERLINE OF THE ROAD, 6 FEET SOUTH OF A FENCE, AND 6.2 FEET SOUTH OF A WITNESS POST. SAID MONUMENT HAVING A PUBLISHED ELEVATION OF 7247.10 FEET, NAVD88.

BASIS OF BEARING

THE BASIS OF BEARINGS IS THE WESTERLY LINE OF TRACT, B, WOODMOOR PLACER, BEING MONUMENTED BY A 1-1/4" YELLOW PLASTIC CAP ILLEGIBLE AT BOTH ENDS. SAID LINE BEARING N26°20'33"E AS REFERENCED TO COLORADO STATE PLANE CENTRAL ZONE.

OWNER/DEVELOPER STATEMENT

I, THE OWNER/DEVELOPER HAVE READ AND WILL COMPLY WITH ALL OF THE REQUIREMENTS SPECIFIED IN THESE DETAILED PLANS AND SPECIFICATIONS.

✓ *Joseph W. Desjardin* 11/12/2022
JOE DESJARDIN DATE

MONUMENT HILL CM LLC
1864 WOODMOOR DRIVE, SUITE 100
COLORADO SPRINGS, CO 80920

EL PASO COUNTY STATEMENT

COUNTY PLAN REVIEW IS PROVIDED ONLY FOR GENERAL CONFORMANCE WITH COUNTY DESIGN CRITERIA. THE COUNTY IS NOT RESPONSIBLE FOR THE ACCURACY AND ADEQUACY OF THE DESIGN, DIMENSIONS, AND/OR ELEVATIONS WHICH SHALL BE CONFIRMED AT THE JOB SITE. THE COUNTY THROUGH THE APPROVAL OF THIS DOCUMENT ASSUMES NO RESPONSIBILITY FOR COMPLETENESS AND/OR ACCURACY OF THIS DOCUMENT.

FILED IN ACCORDANCE WITH THE REQUIREMENTS OF THE EL PASO COUNTY LAND DEVELOPMENT CODE, DRAINAGE CRITERIA MANUAL, VOLUMES 1 AND 2, AND ENGINEERING CRITERIA MANUAL AS AMENDED.

IN ACCORDANCE WITH ECM SECTION 1.12, THESE CONSTRUCTION DOCUMENTS WILL BE VALID FOR CONSTRUCTION FOR A PERIOD OF 2 YEARS FROM THE DATE SIGNED BY THE EL PASO COUNTY ENGINEER. IF CONSTRUCTION HAS NOT STARTED WITHIN THOSE 2 YEARS, THE PLANS WILL NEED TO BE RESUBMITTED FOR APPROVAL, INCLUDING PAYMENT OF REVIEW FEES AT THE PLANNING AND COMMUNITY DEVELOPMENT DIRECTORS DISCRETION.

APPROVED
Engineering Department
01/31/2023 5:48:20 PM
Jennifer Irvine
EPC Planning & Community
Development Department

JENNIFER IRVINE, P.E.
COUNTY ENGINEER/ECM ADMINISTRATOR

ENGINEER'S STATEMENT

THESE DETAILED PLANS AND SPECIFICATIONS WERE PREPARED UNDER MY DIRECT SUPERVISION. SAID PLANS AND SPECIFICATIONS HAVE BEEN PREPARED ACCORDING TO THE CRITERIA ESTABLISHED BY THE COUNTY FOR DETAILED ROADWAY, DRAINAGE, GRADING AND EROSION CONTROL PLANS AND SPECIFICATIONS, AND SAID PLANS AND SPECIFICATIONS ARE IN CONFORMITY WITH APPLICABLE MASTER DRAINAGE PLANS AND MASTER TRANSPORTATION PLANS. SAID PLAN AND SPECIFICATIONS MEET THE PURPOSES FOR WHICH THE PARTICULAR ROADWAY AND DRAINAGE FACILITIES ARE DESIGNED AND ARE CORRECT TO THE BEST OF MY KNOWLEDGE AND BELIEF. I ACCEPT RESPONSIBILITY FOR ANY LIABILITY CAUSED BY ANY NEGLIGENT ACTS, ERRORS OR OMISSIONS ON MY PART IN PREPARATION OF THESE DETAILED PLANS AND SPECIFICATIONS.

Mike A. Bramlett 11/11/23
MIKE A. BRAMLETT, P.E.
COLORADO P.E. 32314
FOR AND ON BEHALF OF JR ENGINEERING, LLC

MIKE A. BRAMLETT, P.E.
COLORADO P.E. 32314
FOR AND ON BEHALF OF JR ENGINEERING, LLC

UNTIL SUCH TIME AS THESE DRAWINGS ARE APPROVED BY THE APPROPRIATE REVIEWING AGENCIES, OR ENGINEERING APPROVES THEIR USE, THESE DRAWINGS ARE DESIGNATED BY WRITTEN AUTHORIZATION.

PREPARED FOR
MONUMENT HILL CM LLC
1864 WOODMOOR DR, STE 100
COLORADO SPRINGS, CO 80920
ATTN: JOE DESJARDIN
JDESJARDIN@PROTERRACO.COM

J.R. ENGINEERING
A Westman Company
Central 303-740-9888 • Colorado Springs 719-583-2583
Fort Collins 970-491-9888 • www.jrengineering.com

BY	DATE	REVISION	REPLOTTED SHEETS
GAG	12/15/21	1	

H-SCALE	V-SCALE	DATE	DESIGNED BY	DRAWN BY	CHECKED BY
1"=2000'	N/A	11/11/21	SAV	SAV	

CLOVERLEAF FILING 2
COVER SHEET

SHEET 1 OF 28
JOB NO. 25158.01

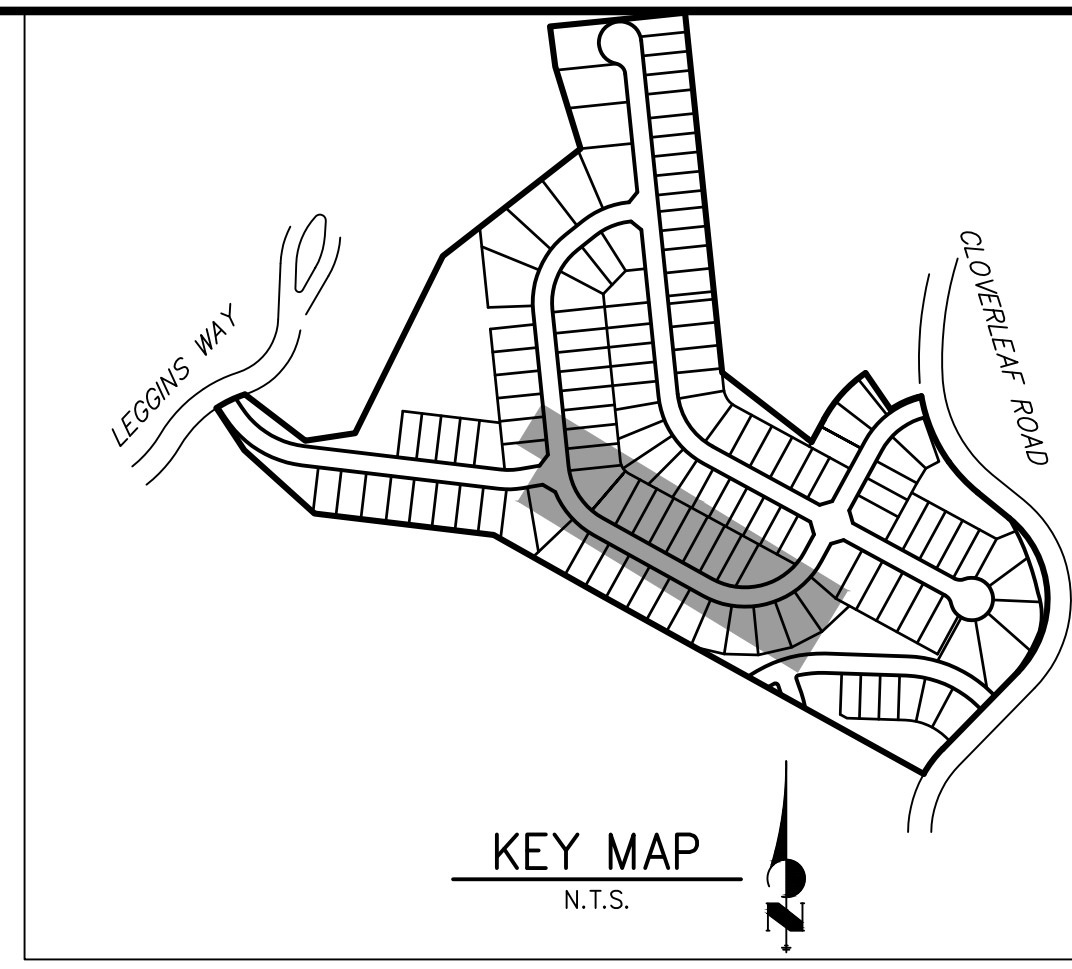
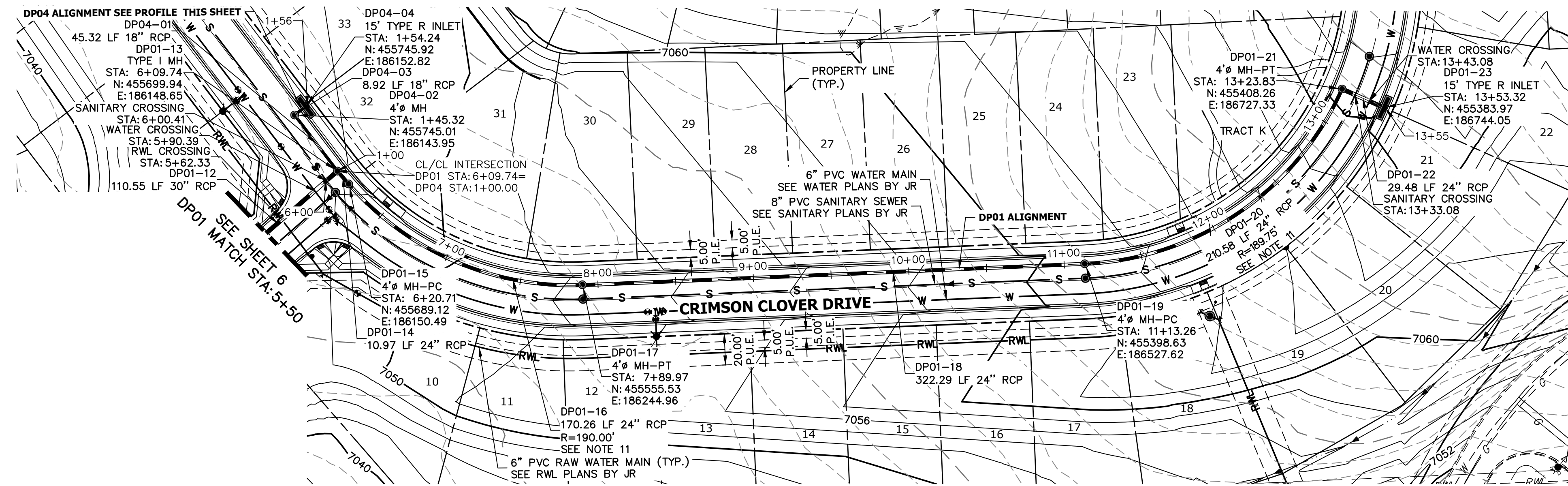

UNTIL SUCH TIME AS THESE DRAWINGS ARE APPROVED BY THE APPROPRIATE REVIEWING AGENCIES, JR ENGINEERING APPROVES THEIR USE. DESIGNATED BY PARTISES DESIGNATED BY WRITTEN AUTHORIZATION.

PREPARED FOR
MONUMENT HILL CM LLC
 1864 WOODMOOR DR, STE 100
 COLORADO SPRINGS, CO 80920
 ATTN: JOE DESJARDIN
 (719) 476-0800
 JDESJARDIN@PROTERRACO.COM

DP01 PROFILE STA 5+50.00 TO 13+56.98

DP04 PROFILE STA 1+00.00 TO 1+55.74

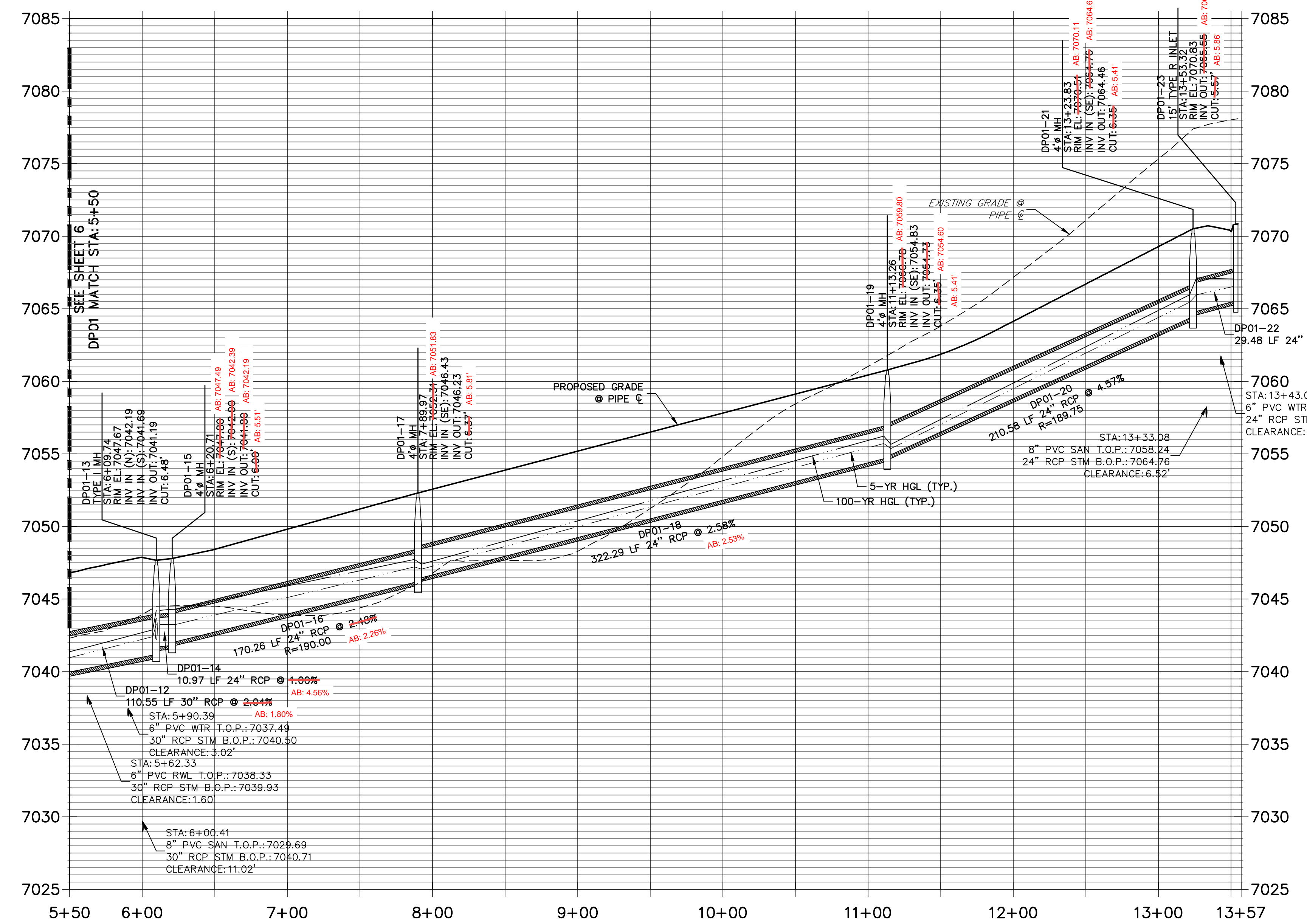
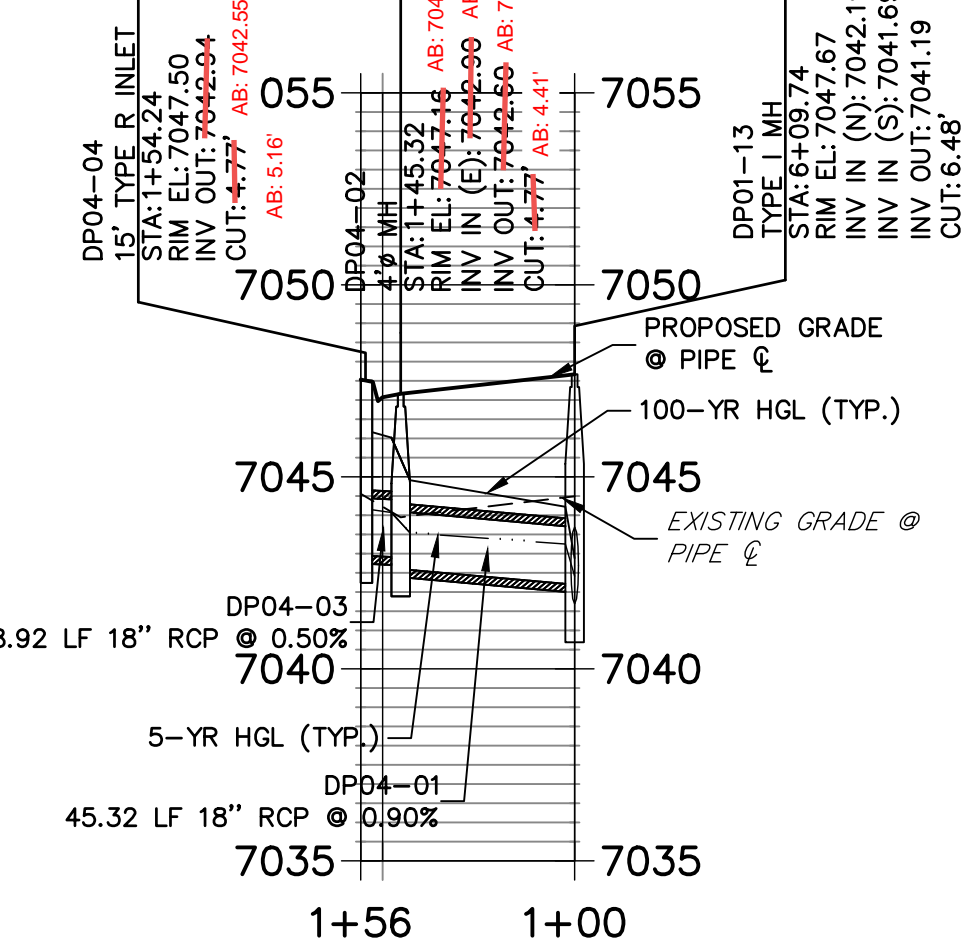

NOTES

- SEE SHEET 1 FOR BENCHMARK. SEE SHEET 2 FOR LEGEND.
- ALL STATIONING IS PIPE CENTERLINE UNLESS OTHERWISE NOTED.
- ALL RCP STORM SEWER SHALL BE CLASS III UNLESS OTHERWISE NOTED.
- PIPE LENGTHS ARE FROM INSIDE INLET WALL TO INSIDE INLET WALL, FROM CENTER OF MANHOLE TO INSIDE INLET WALL, OR FROM CENTER OF MANHOLE TO CENTER OF MANHOLE. PIPE LENGTHS INCLUDE FES OR HEADWALL.
- ALL MANHOLE COVERS SHALL BE ORIENTED TO AVOID CURB, GUTTER, SIDEWALK AND CROSSPANS UNLESS OTHERWISE NOTED.
- ALL MANHOLES ARE EL PASO COUNTY TYPE II UNLESS OTHERWISE SPECIFIED.
- ALL MANHOLES HAVE AN ECCENTRIC CONE UNLESS OTHERWISE SPECIFIED.
- ALL ON-GRADE INLETS ARE TO MATCH TBC ELEVATIONS AT EACH END, FOLLOWING STREET GRADES. SEE ROADWAY PLANS FOR REQUIRED ELEVATIONS.
- INLET STATIONING IS TO CENTER OF INLET.
- PIPES SHALL HAVE JOINT RESTRAINTS ON LAST 3 JOINTS AT PIPE OUTFALL.
- ALL CURVED PIPES SHALL BE BUILT IN ACCORDANCE WITH THE AMERICAN CONCRETE PIPE ASSOCIATION (ACPA) DESIGN DATA 21. PIPE MANUFACTURER TO BE USED MUST BE ABLE TO MEET LENGTH AND JOINT OPENING CRITERIA PER ACPA & ALL APPLICABLE EL PASO COUNTY CRITERIA AND STANDARDS.
- PIPE BEDDING SHALL CONFORM TO EL PASO COUNTY CONSTRUCTION STANDARDS AND SPECIFICATIONS. BEDDING FOR RCP PIPE SHALL BE AG7122 NO. 57/67 CRUSHED ROCK. SQUEEGEE OR MIXTURES CONTAINING SQUEEGEE SHALL NOT BE USED. BEDDING SHALL BE SIX TO EIGHT INCHES DEEP UNDER THE PIPE AND BACKFILLED TO THE SPRING LINE.
- ALL STORM SEWER PIPES, INLETS, MANHOLES, AND APPURTENANCES WITHIN THE R.O.W. ARE PUBLIC. STORM FACILITIES OUTSIDE OF THE PUBLIC R.O.W. ARE PRIVATE, UNLESS OTHERWISE NOTED.
- WHERE PIPES ENTER STRUCTURES ON A SKEW, CONTRACTOR IS REQUIRED TO EXTEND PIPE TO ENSURE THAT BOTH EDGES OF THE PIPE EXTEND INTO THE STRUCTURE. CONTRACTOR WILL THEN BE REQUIRED TO CUT PIPE FLUSH WITH THE INSIDE FACE OF THE STRUCTURE AND GROUT IN PLACE, UNLESS OTHERWISE NOTED.
- ALL MATERIALS AND INSTALLATION PROCEDURES SHALL BE IN COMPLIANCE WITH MANUFACTURERS SPECIFICATIONS AND EL PASO COUNTY STANDARDS AND SPECIFICATION.
- SEE DETAIL SHEETS FOR APPLICABLE DETAILS.
- ALL INLETS REQUIRE A CURB TYPE AND FL TRANSITION (LOCAL DEPRESSION) DETAILED PER CDOT (M-604-12) TYPE R INLET DETAIL. SEE JR ROADWAY PLAN SHEETS AND DETAIL SHEET.
- PIPES WITH PRESSURE HEAD SHALL USE WATER TIGHT JOINTS WITH A 100-YEAR SERVICE LIFE.
- CONTRACTOR TO SUBMIT SHOP DRAWINGS FOR ALL EL PASO COUNTY TYPE I MANHOLES PRIOR TO CONSTRUCTION OR ORDERING MATERIALS.

AS-BUILTS
 05/24/2023
 SF-21-023

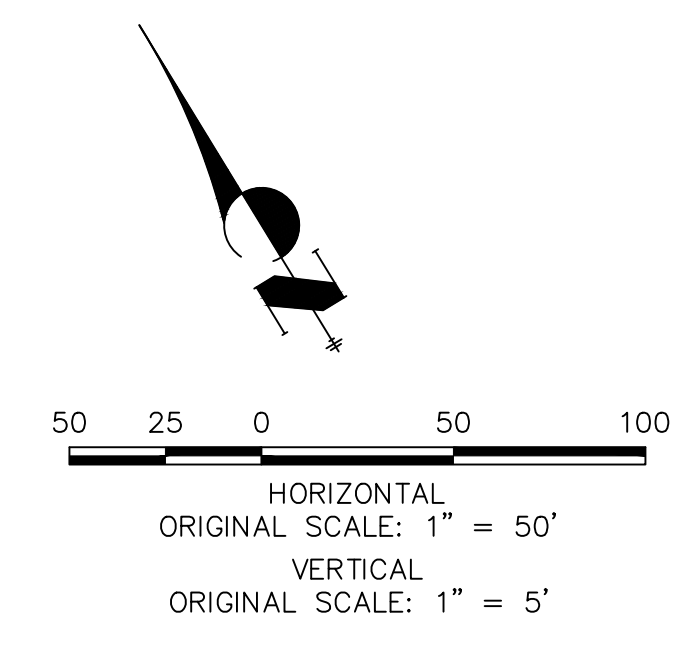
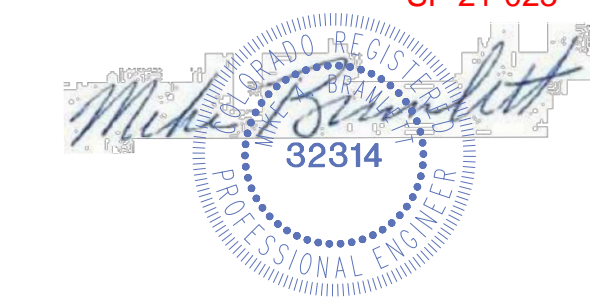

EPC PCD 1/31/22

ENGINEER'S STATEMENT
 PREPARED UNDER MY DIRECT SUPERVISION AND ON BEHALF OF JR ENGINEERING

Mike A. Bramlett
 MIKE A. BRAMLETT, P.E.
 COLORADO P.E. 32314
 FOR AND ON BEHALF OF JR ENGINEERING, A LOCAL ENGINEERING FIRM

DATE: 12/15/21



H-SCALE	V-SCALE	DATE	DESIGNED BY	DRAWN BY	CHECKED BY	No.	REVISION	BY	DATE
1"=50'	1"=5'	12/15/21	APL	APL					

CLOVERLEAF FILING 2

STORM SEWER PLAN AND PROFILE

SHEET 5 OF 28

JOB NO. 25158.01

**DP02 PROFILE
STA 1+00.00 TO 1+31.83**

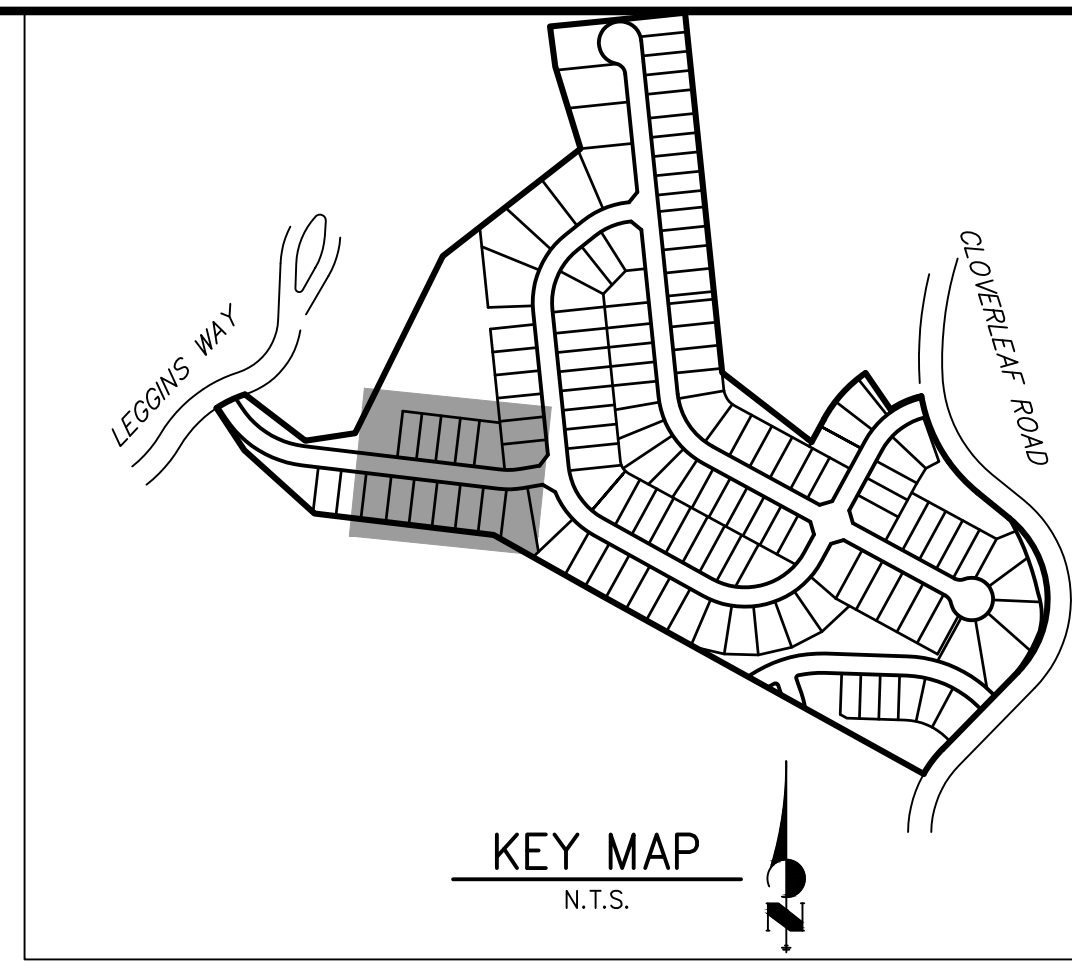
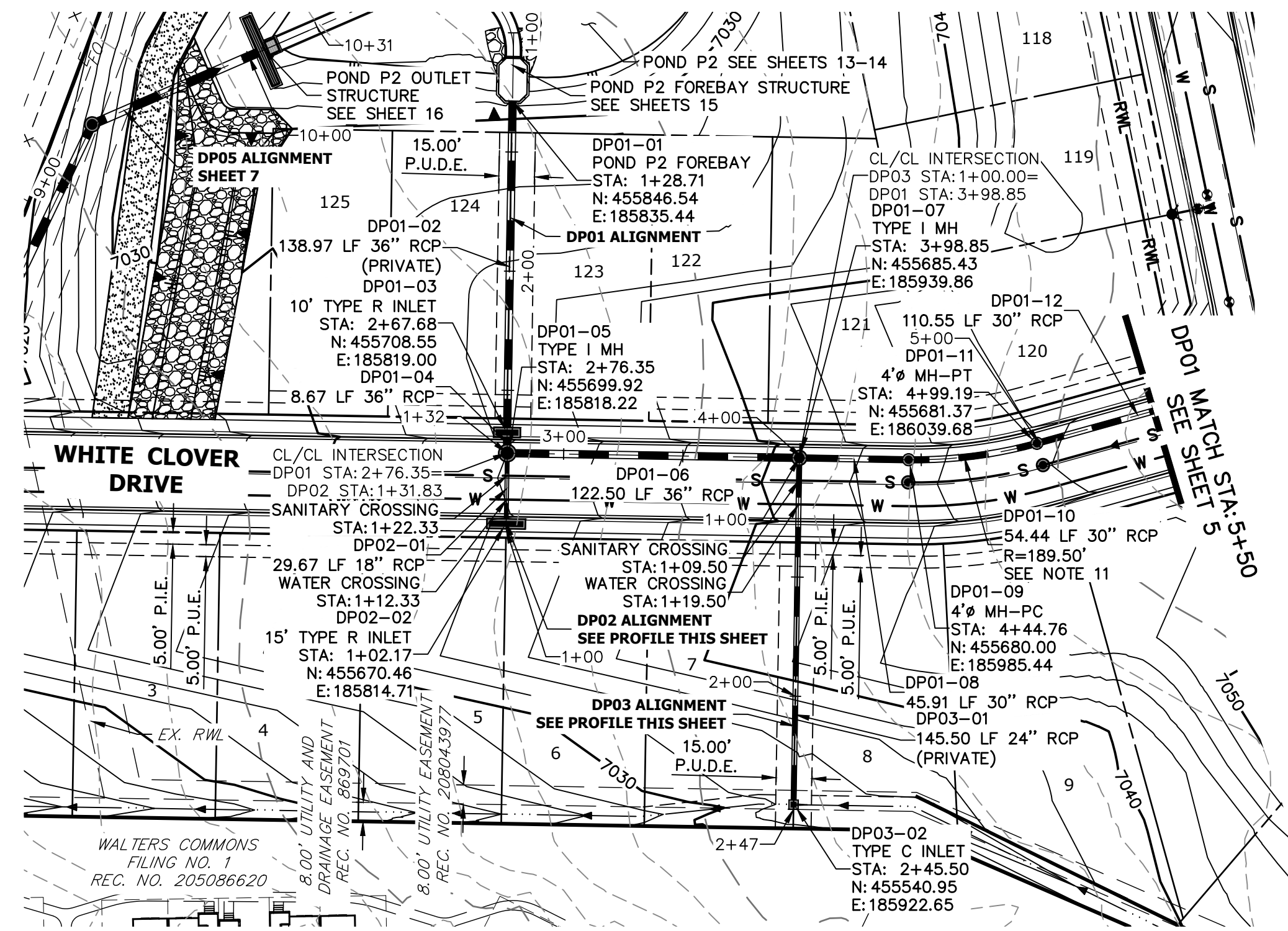
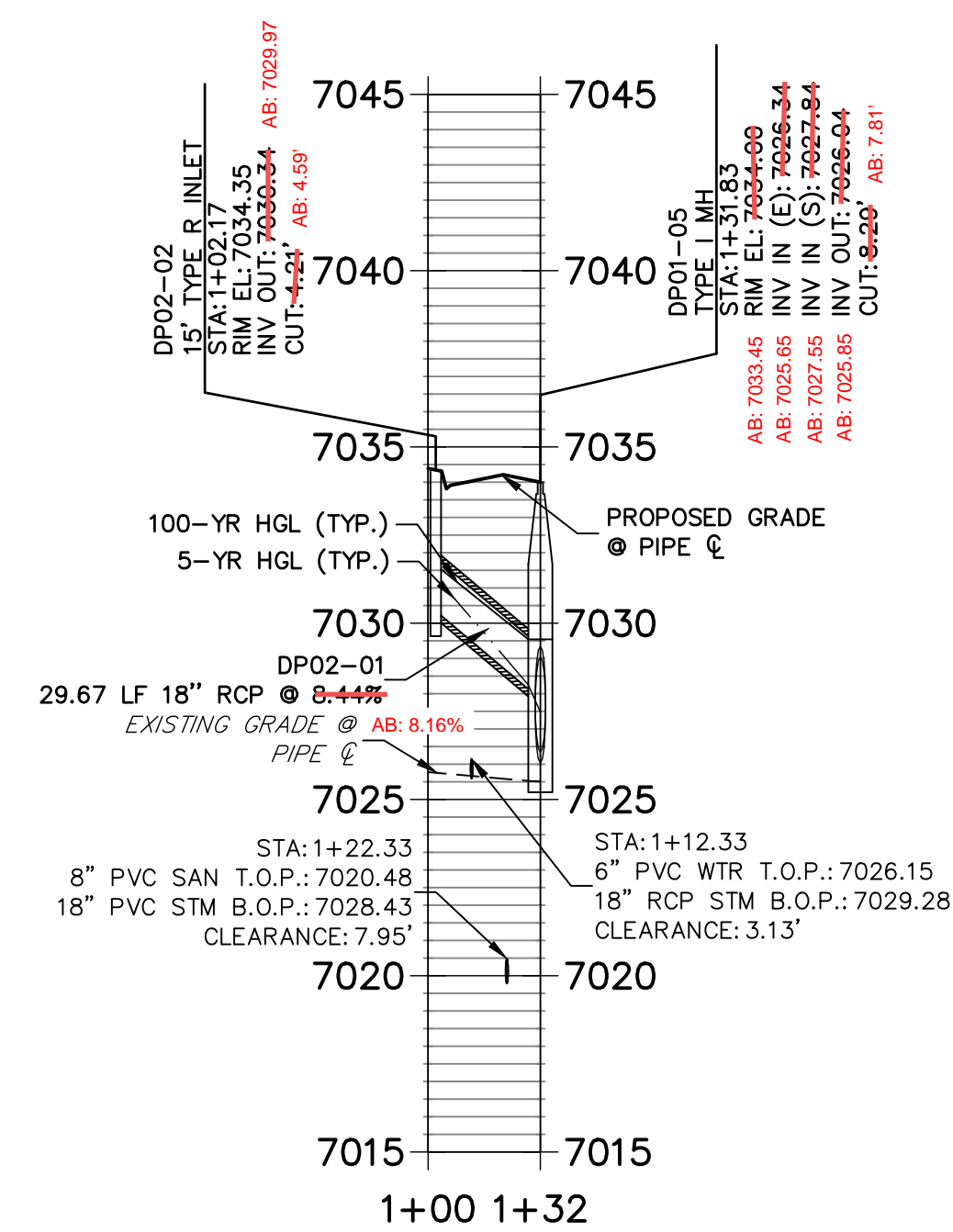

**DP01 PROFILE (1)
STA 1+00.00 TO 5+50.00**

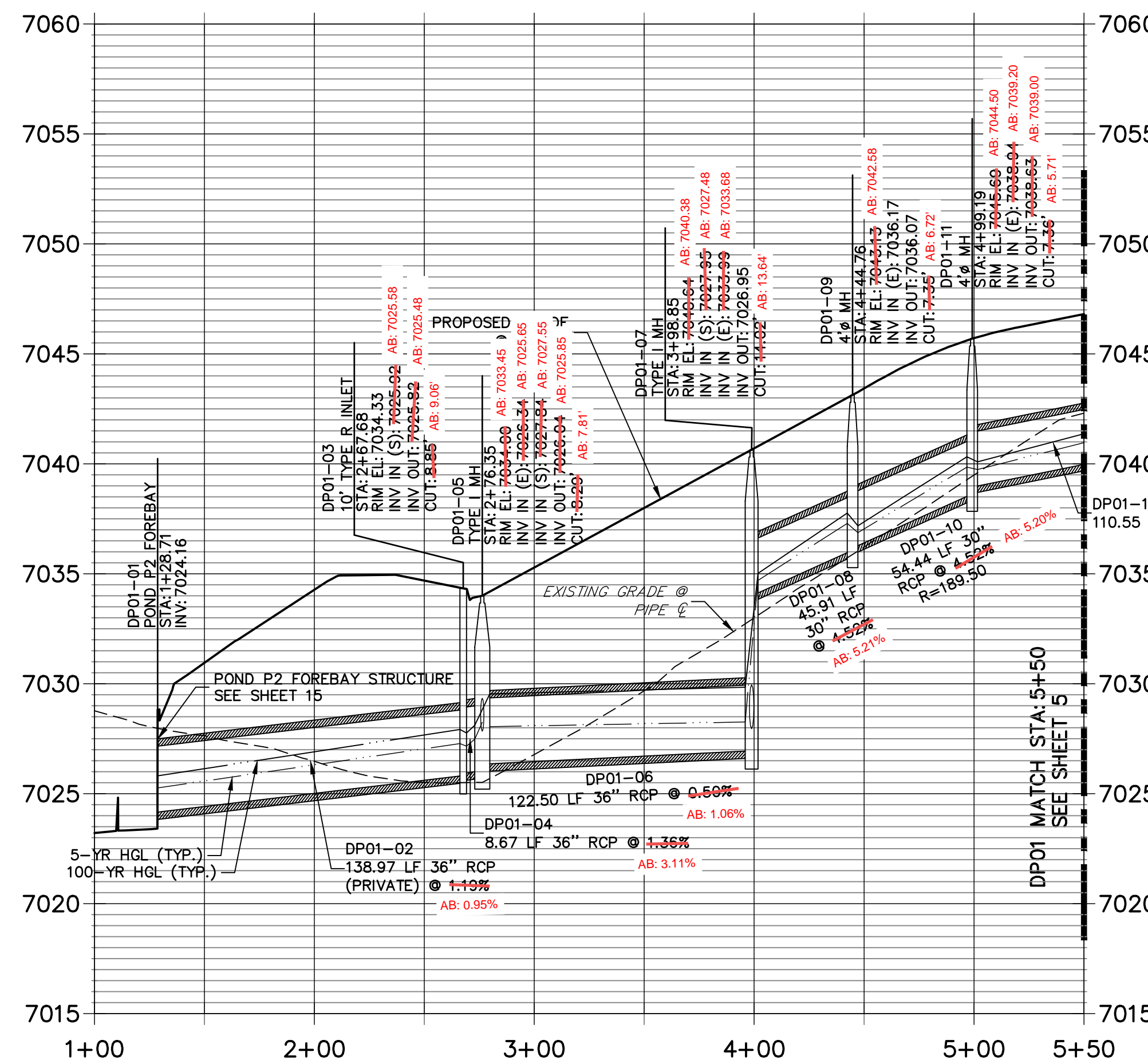

**DP03 PROFILE
STA 1+00.00 TO 2+47.46**

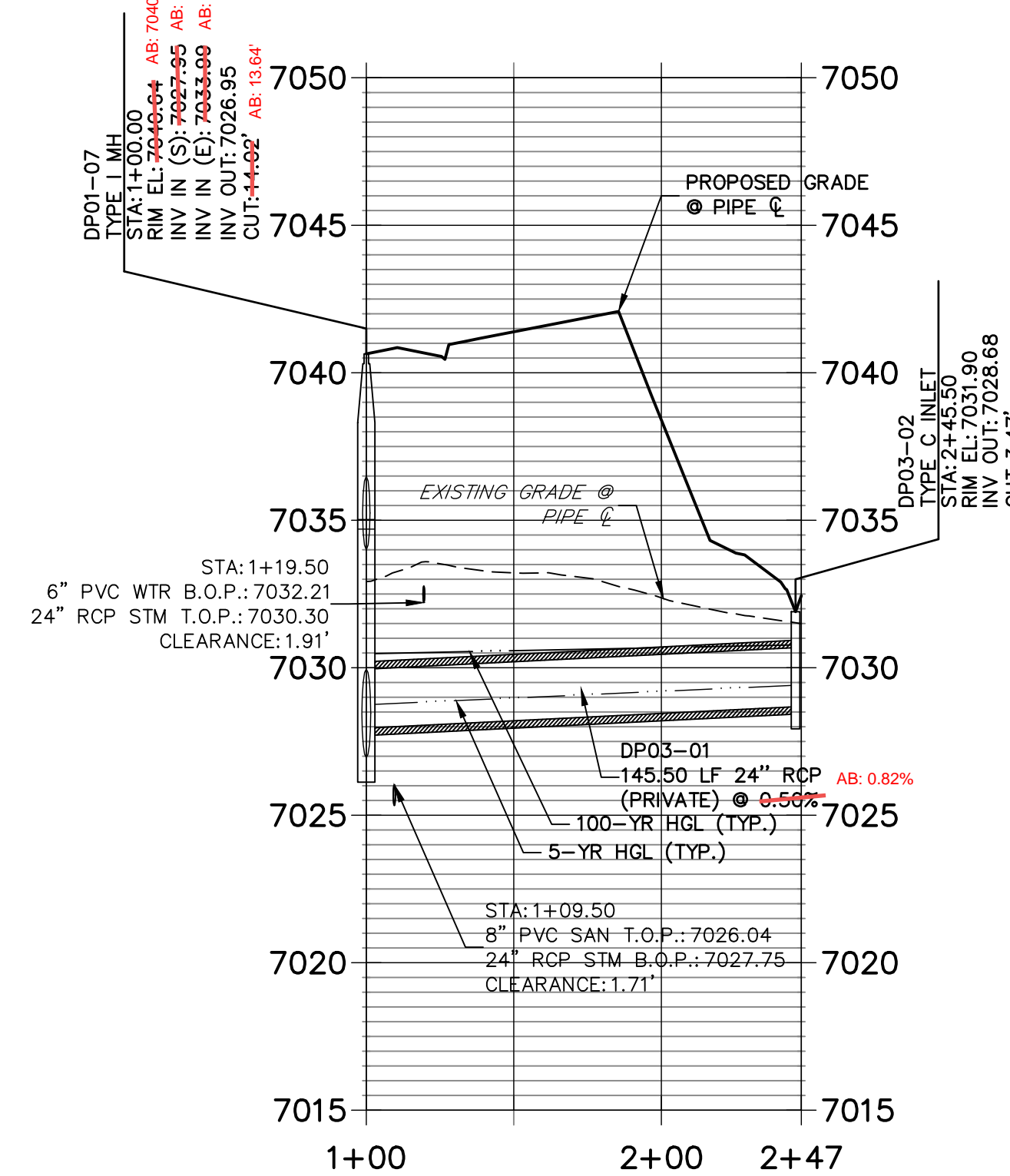

NOTES

- SEE SHEET 1 FOR BENCHMARK. SEE SHEET 2 FOR LEGEND.
- ALL STATIONING IS PIPE CENTERLINE UNLESS OTHERWISE NOTED.
- ALL RCP STORM SEWER SHALL BE CLASS III UNLESS OTHERWISE NOTED.
- PIPE LENGTHS ARE FROM INSIDE INLET WALL TO INSIDE INLET WALL, FROM CENTER OF MANHOLE TO INSIDE INLET WALL, OR FROM CENTER OF MANHOLE TO CENTER OF MANHOLE. PIPE LENGTHS INCLUDE FES OR HEADWALL.
- ALL MANHOLE COVERS SHALL BE ORIENTED TO AVOID CURB, GUTTER, SIDEWALK AND CROSSPANS UNLESS OTHERWISE NOTED.
- ALL MANHOLES ARE EL PASO COUNTY TYPE II UNLESS OTHERWISE SPECIFIED.
- ALL MANHOLES HAVE AN ECCENTRIC CONE UNLESS OTHERWISE SPECIFIED.
- ALL ON-GRADE INLETS ARE TO MATCH TBC ELEVATIONS AT EACH END, FOLLOWING STREET GRADES. SEE ROADWAY PLANS FOR REQUIRED ELEVATIONS.
- INLET STATIONING IS TO CENTER OF INLET.
- PIPES SHALL HAVE JOINT RESTRAINTS ON LAST 3 JOINTS AT PIPE OUTFALL.
- ALL CURVED PIPES SHALL BE BUILT IN ACCORDANCE WITH THE AMERICAN CONCRETE PIPE ASSOCIATION (ACPA) DESIGN DATA 21. PIPE MANUFACTURER TO BE USED MUST BE ABLE TO MEET LENGTH AND JOINT OPENING CRITERIA PER ACPA & ALL APPLICABLE EL PASO COUNTY CRITERIA AND STANDARDS.
- PIPE BEDDING SHALL CONFORM TO EL PASO COUNTY CONSTRUCTION STANDARDS AND SPECIFICATIONS. BEDDING FOR RCP PIPE SHALL BE AG7122 NO. 57/67 CRUSHED ROCK, SQUEEGEE OR MIXTURES CONTAINING SQUEEGEE SHALL NOT BE USED. BEDDING SHALL BE SIX TO EIGHT INCHES DEEP UNDER THE PIPE AND BACKFILLED TO THE SPRING LINE.
- ALL STORM SEWER PIPES, INLETS, MANHOLES, AND APPURTENANCES WITHIN THE R.O.W. ARE PUBLIC. STORM FACILITIES OUTSIDE OF THE PUBLIC R.O.W. ARE PRIVATE, UNLESS OTHERWISE NOTED.
- WHERE PIPES ENTER STRUCTURES ON A SKEW, CONTRACTOR IS REQUIRED TO EXTEND PIPE TO ENSURE THAT BOTH EDGES OF THE PIPE EXTEND INTO THE STRUCTURE. CONTRACTOR WILL THEN BE REQUIRED TO CUT PIPE FLUSH WITH THE INSIDE FACE OF THE STRUCTURE AND GROUT IN PLACE. UNLESS OTHERWISE NOTED.
- ALL MATERIALS AND INSTALLATION PROCEDURES SHALL BE IN COMPLIANCE WITH MANUFACTURERS SPECIFICATIONS AND EL PASO COUNTY STANDARDS AND SPECIFICATION.
- SEE DETAIL SHEETS FOR APPLICABLE DETAILS.
- ALL INLETS REQUIRE A CURB TYPE AND FL TRANSITION (LOCAL DEPRESSION) DETAILED PER CDOT (M-604-12) TYPE R INLET DETAIL. SEE JR ROADWAY PLAN SHEETS AND DETAIL SHEET.
- PIPES WITH PRESSURE HEAD SHALL USE WATER TIGHT JOINTS WITH A 100-YEAR SERVICE LIFE.
- CONTRACTOR TO SUBMIT SHOP DRAWINGS FOR ALL EL PASO COUNTY TYPE I MANHOLES PRIOR TO CONSTRUCTION OR ORDERING MATERIALS.

AS-BUILTS
05/24/2023
SF-21-023



EPC PCD 1/31/22

ENGINEER'S STATEMENT

PREPARED UNDER MY DIRECT SUPERVISION AND ON BEHALF OF JR ENGINEERING

Mike A. Bramlett
32314
DATE 2/15/21

MIKE A. BRAMLETT, P.E.
COLORADO P.E. 32314
FOR AND ON BEHALF OF JR ENGINEERING, A LOCAL ENGINEERING FIRM

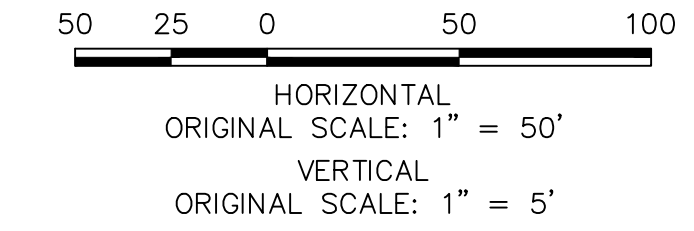

H-SCALE	V-SCALE	DATE	DESIGNED BY	DRAWN BY	CHECKED BY	REVISION		BY	DATE
						No.	REVISION		
1"=50'	1"=5'	12/15/21	APL	APL					

CLOVERLEAF FILING 2
STORM SEWER PLAN AND
PROFILE

J.R. ENGINEERING
A Westlin Company

Central 303-740-9383 • Colorado Springs 719-583-2593
Fort Collins 970-491-9888 • www.jrengineering.com

PREPARED FOR
MONUMENT HILL CM LLC
1864 WOODMOOR DR, STE 100
COLORADO SPRINGS, CO 80920
ATTN: JOE DESJARDIN
(719) 476-0800
JDESJARDIN@PROTERRACO.COM

UNTIL SUCH TIME AS THESE DRAWINGS ARE APPROVED BY THE APPROPRIATE REVIEWING AGENCIES, OR ENGINEERING APPROVES THEIR USE, THESE DRAWINGS ARE DESIGNATED BY WRITTEN AUTHORIZATION.

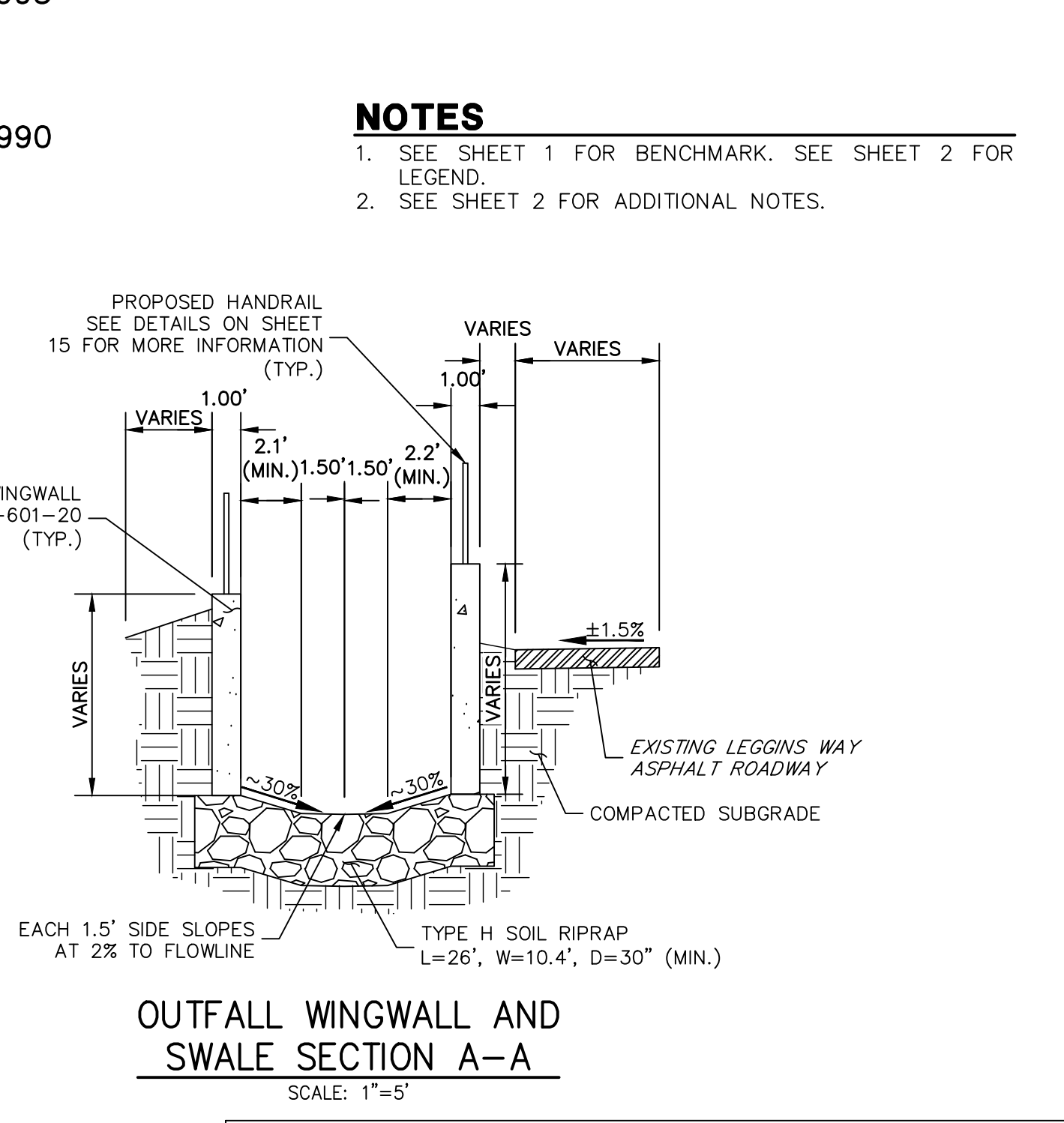
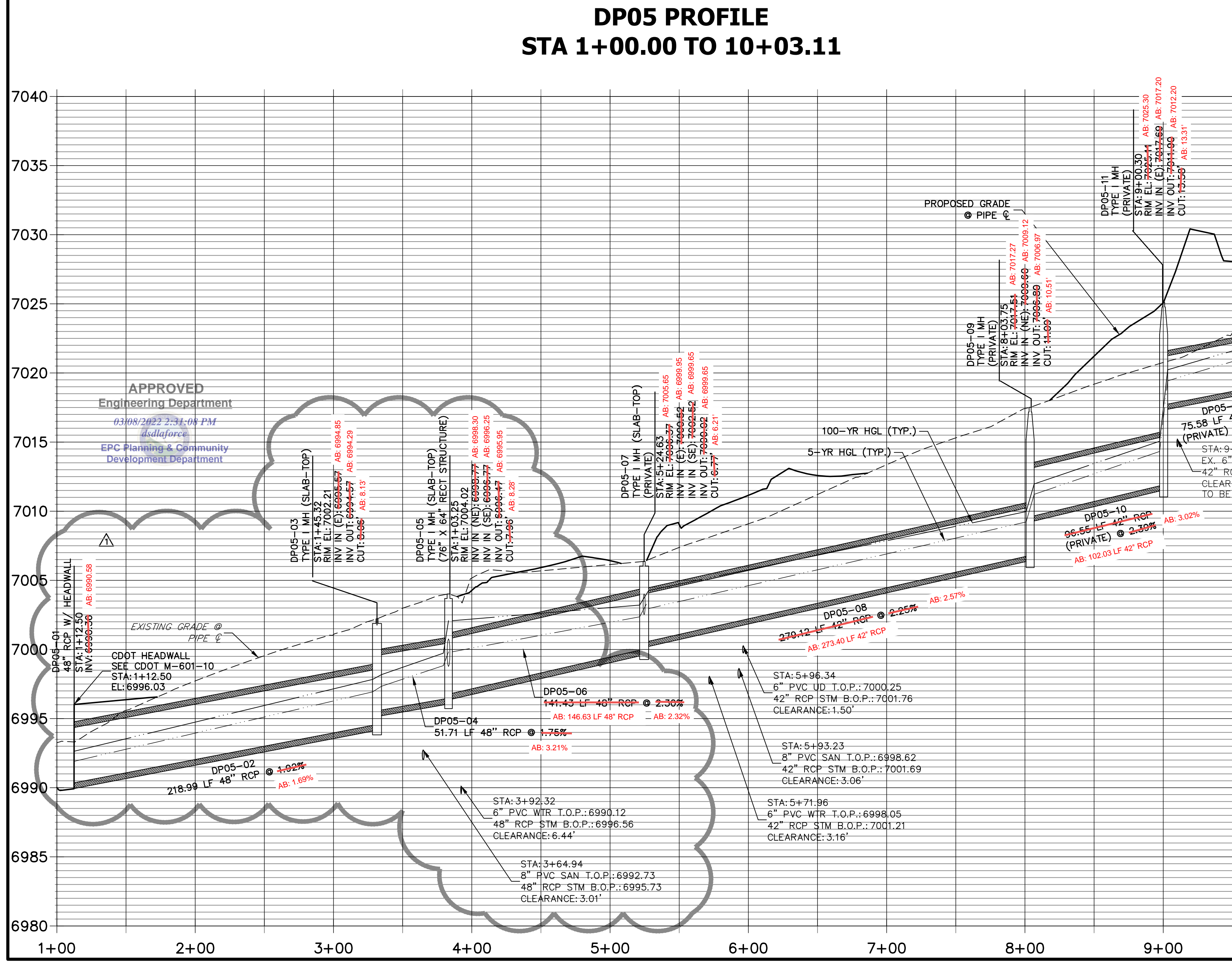
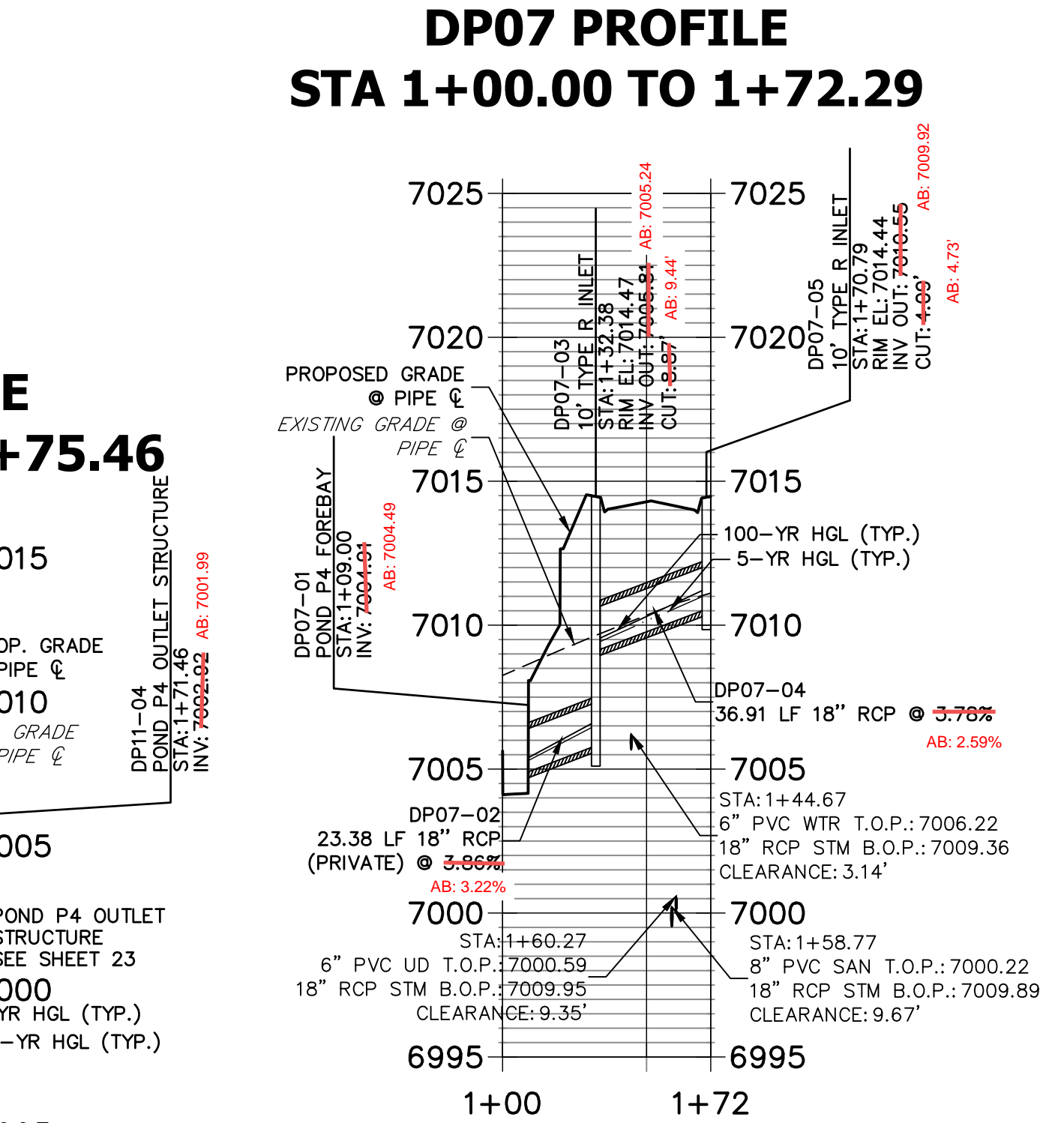
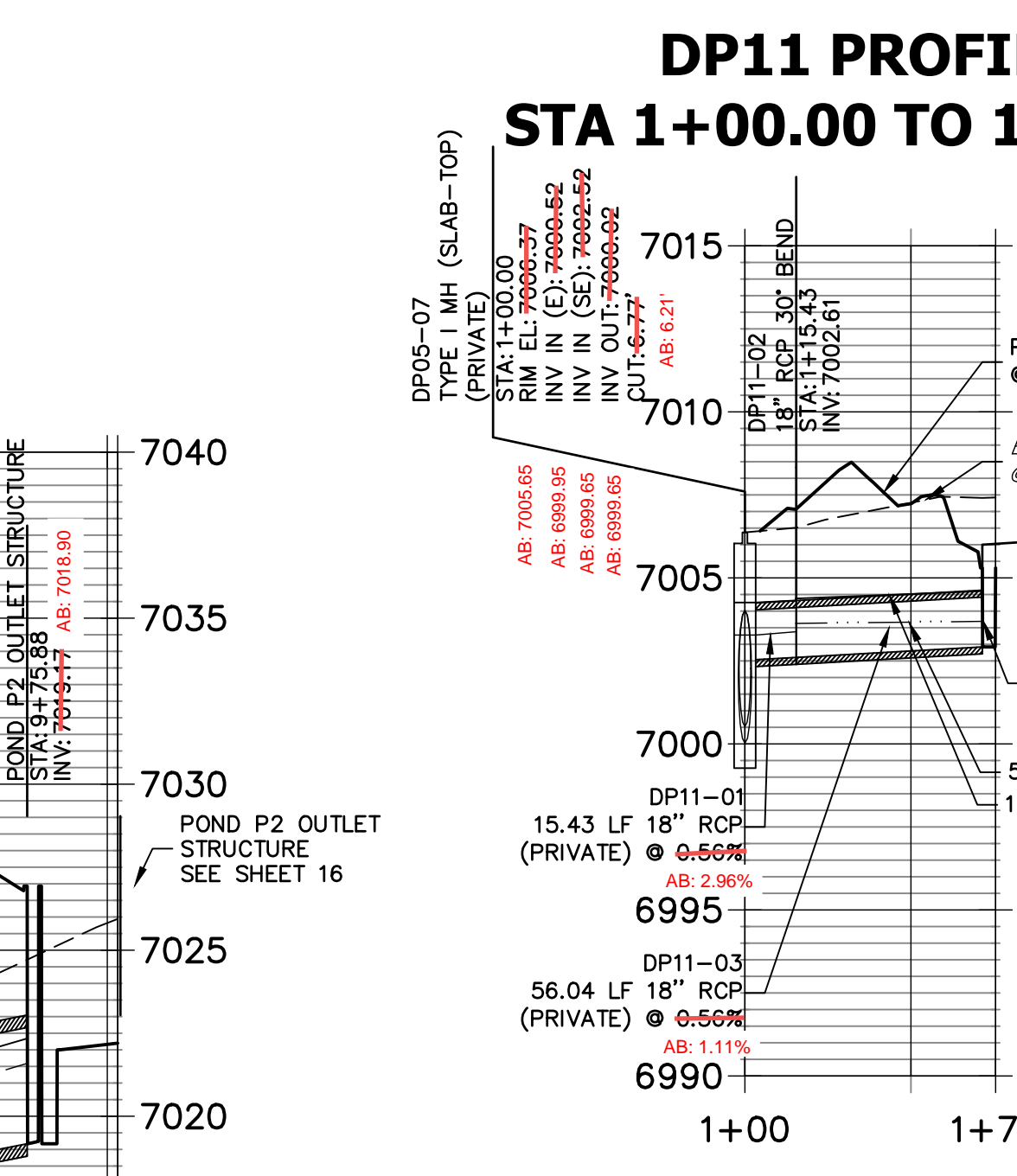
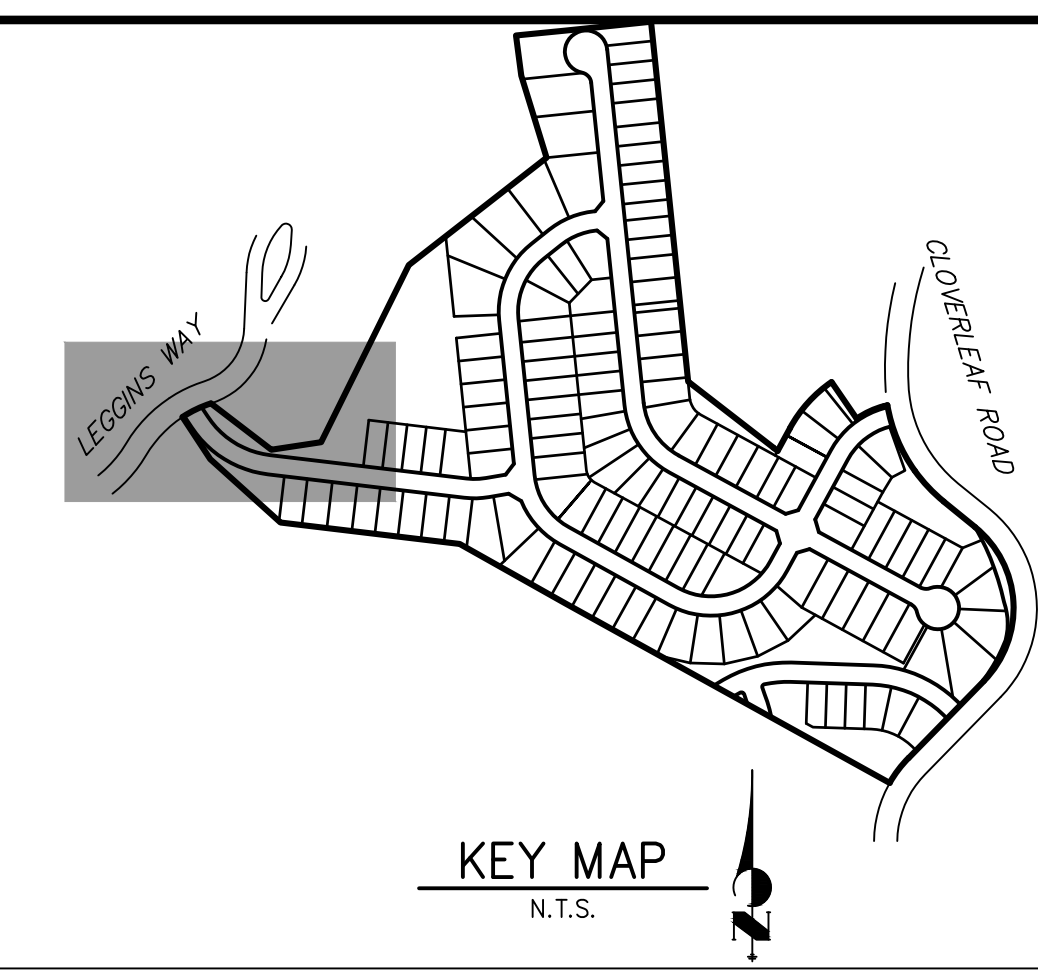
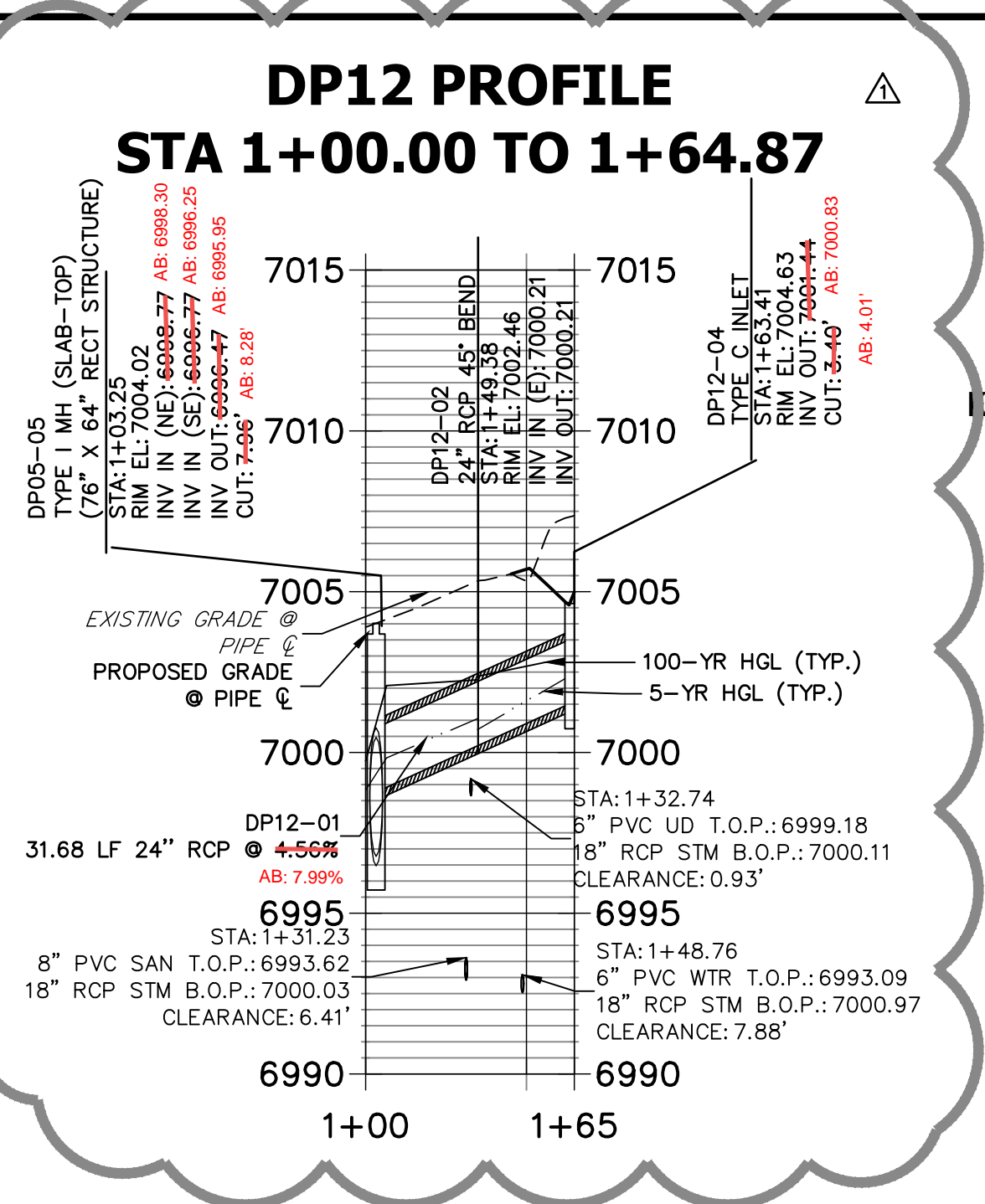
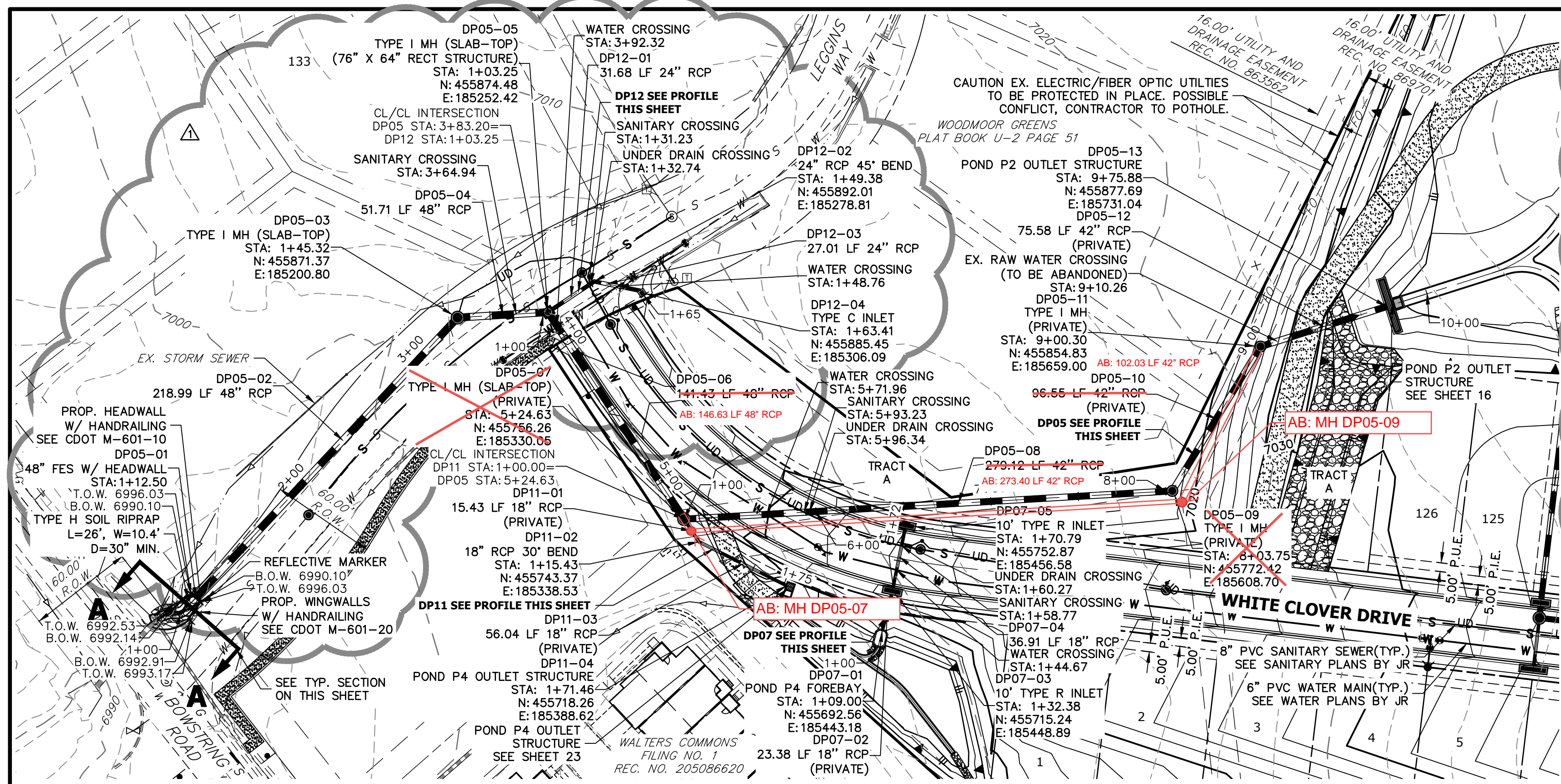

ENGINEER'S STATEMENT

PREPARED UNDER MY DIRECT SUPERVISION AND ON BEHALF OF JR ENGINEERING

Mike Bramlett 32314 03-08-22

MIKE A. BRAMLETT, P.E.
COLORADO P.E. 32314
FOR AND ON BEHALF OF JR ENGINEERING, A PROFESSIONAL ENGINEERING FIRM

PREPARED FOR MONUMENT HILL CM LLC 1864 WOODMOOR DR, STE 100 COLORADO SPRINGS, CO 80920 ATTN: JOE DESJARDIN JDESJARDIN@PROTERRACO.COM	
UNTIL SUCH TIME AS THESE DRAWINGS ARE APPROVED BY THE APPROPRIATE REVIEWING AGENCIES, OR ENGINEERING APPROVES THEIR USE, THESE DRAWINGS ARE DESIGNATED BY WRITTEN AUTHORIZATION.	
PREPARED BY J.R. ENGINEERING A Westman Company Central 303-740-9383 • Colorado Springs 719-583-2593 Fort Collins 970-491-9888 • www.jrengineering.com	BY DATE 1 03-08-22
No. REVISION ALIGNMENT/GRADE PER POTHOLING 1	H-SCALE 1"=50' V-SCALE 1"=5' DATE 03-04-22 DESIGNED BY APL DRAWN BY APL CHECKED BY
CLOVERLEAF FILING 2 STORM SEWER PLAN AND PROFILE	
SHEET 7 OF 28 JOB NO. 25158.01	

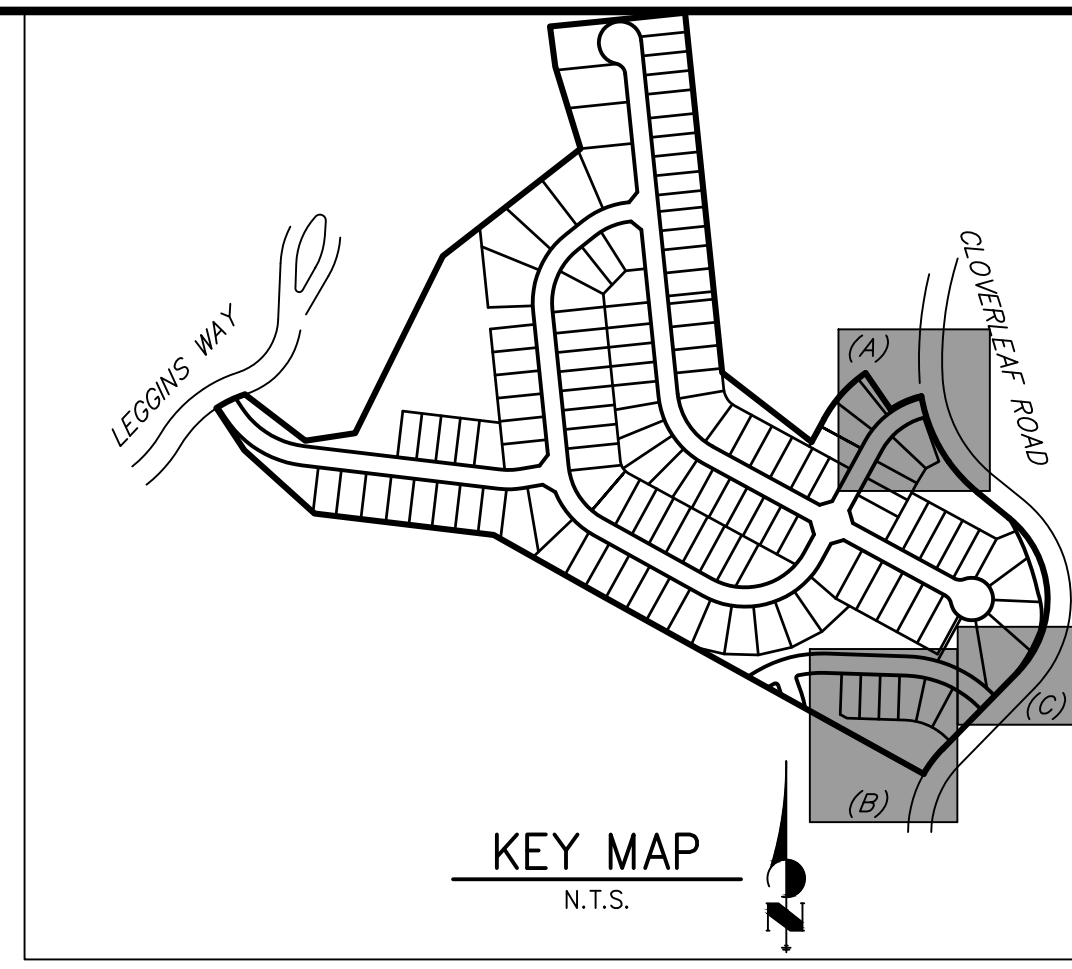
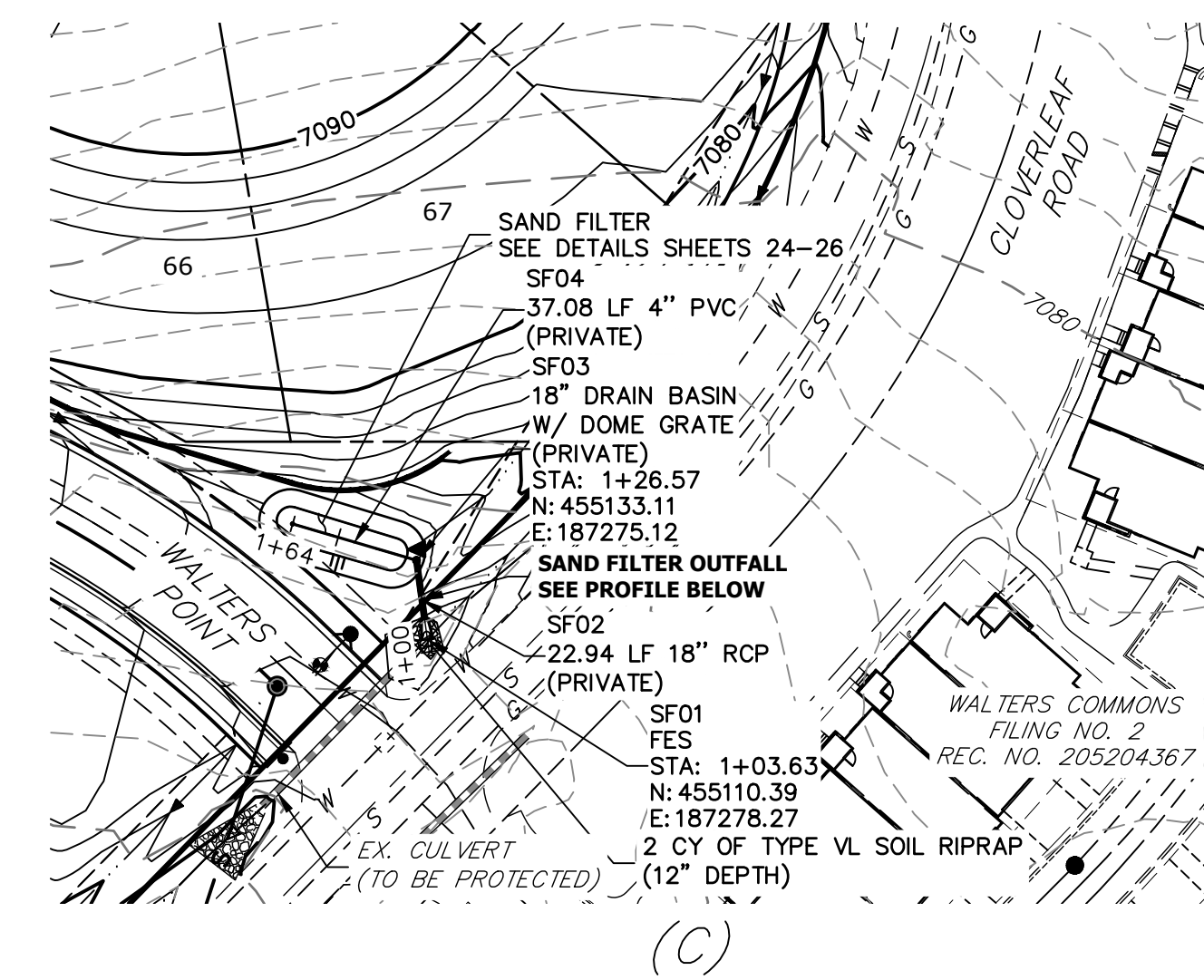
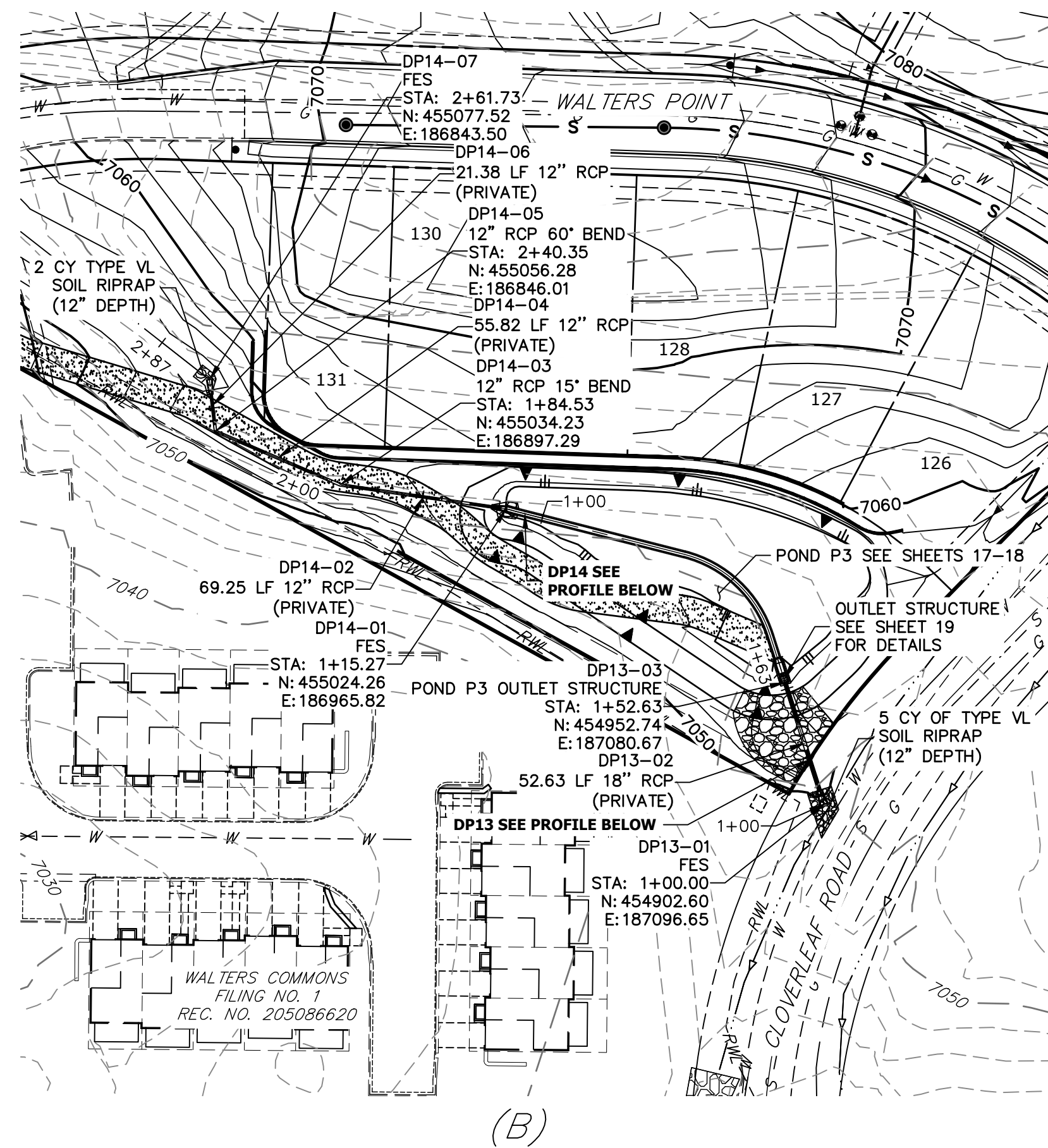
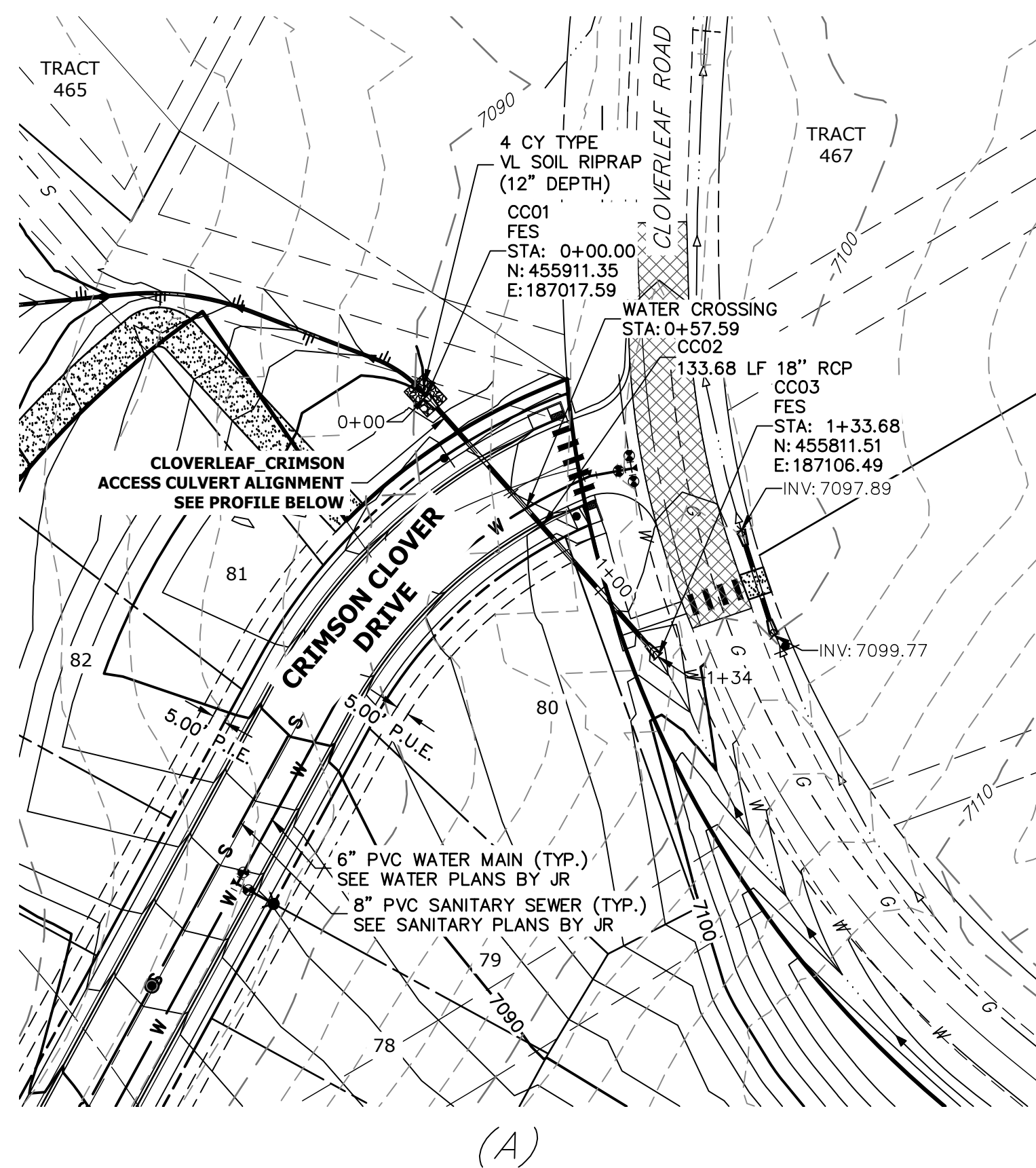

- NOTES**
- SEE SHEET 1 FOR BENCHMARK. SEE SHEET 2 FOR LEGEND.
 - SEE SHEET 2 FOR ADDITIONAL NOTES.

811
Know what's below.
Call before you dig.

**CLOVERLEAF_CRIMSON ACCESS CULVERT PROFILE
STA 0+00.00 TO 1+33.68**

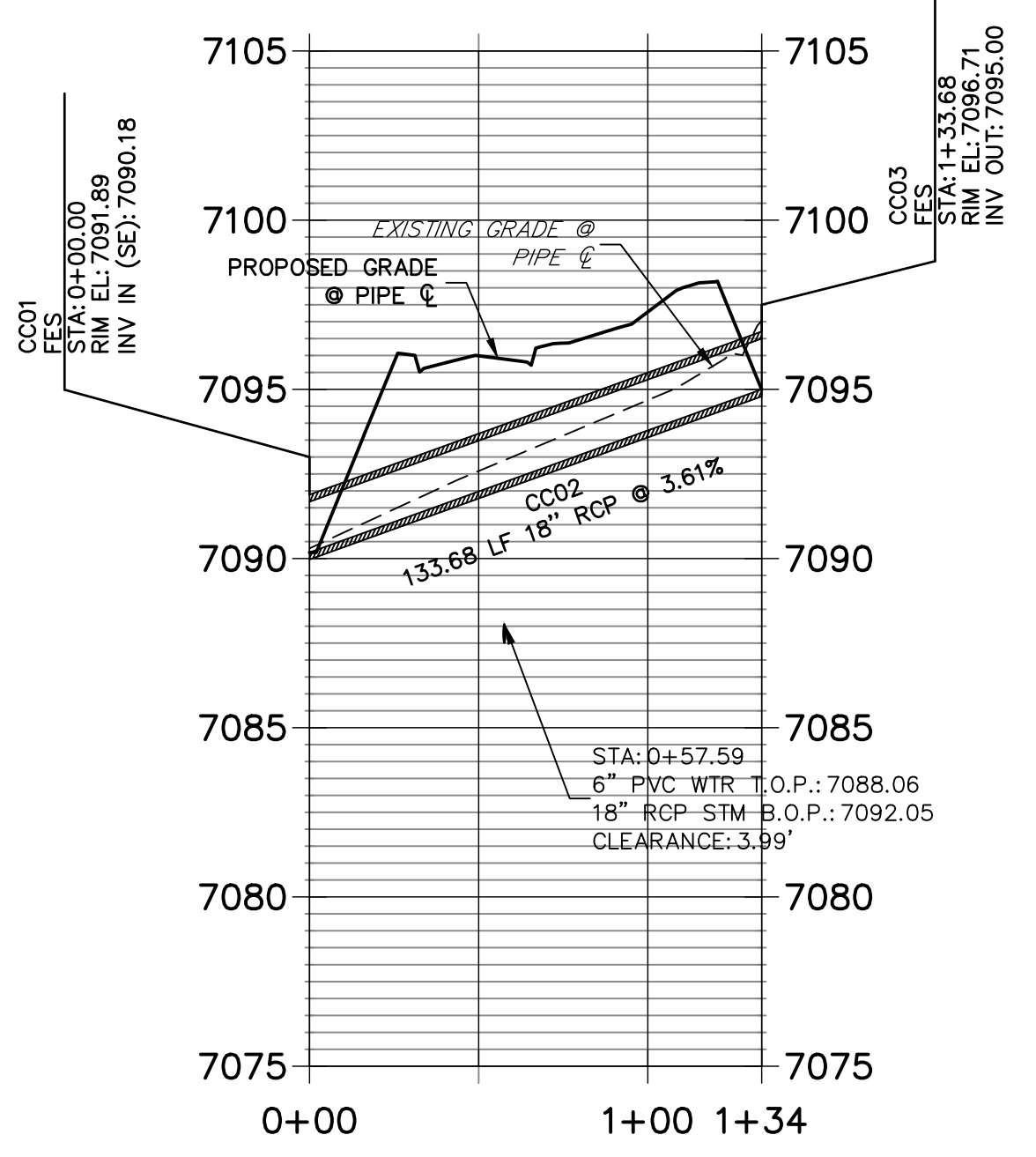

**DP14 PROFILE
STA 1+00.00 TO 2+86.51**

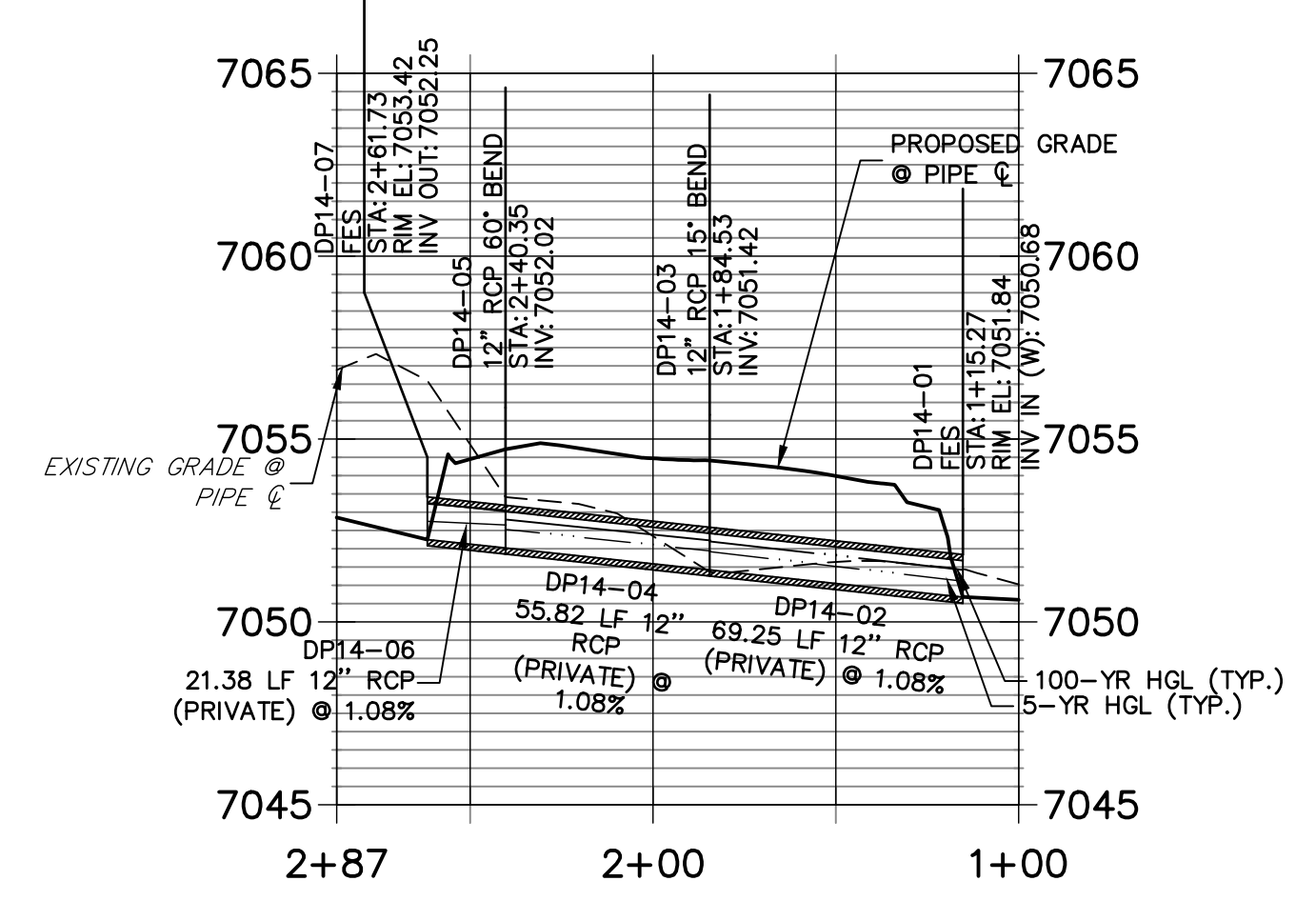

**DP13 PROFILE
STA 1+00.00 TO 1+63.18**

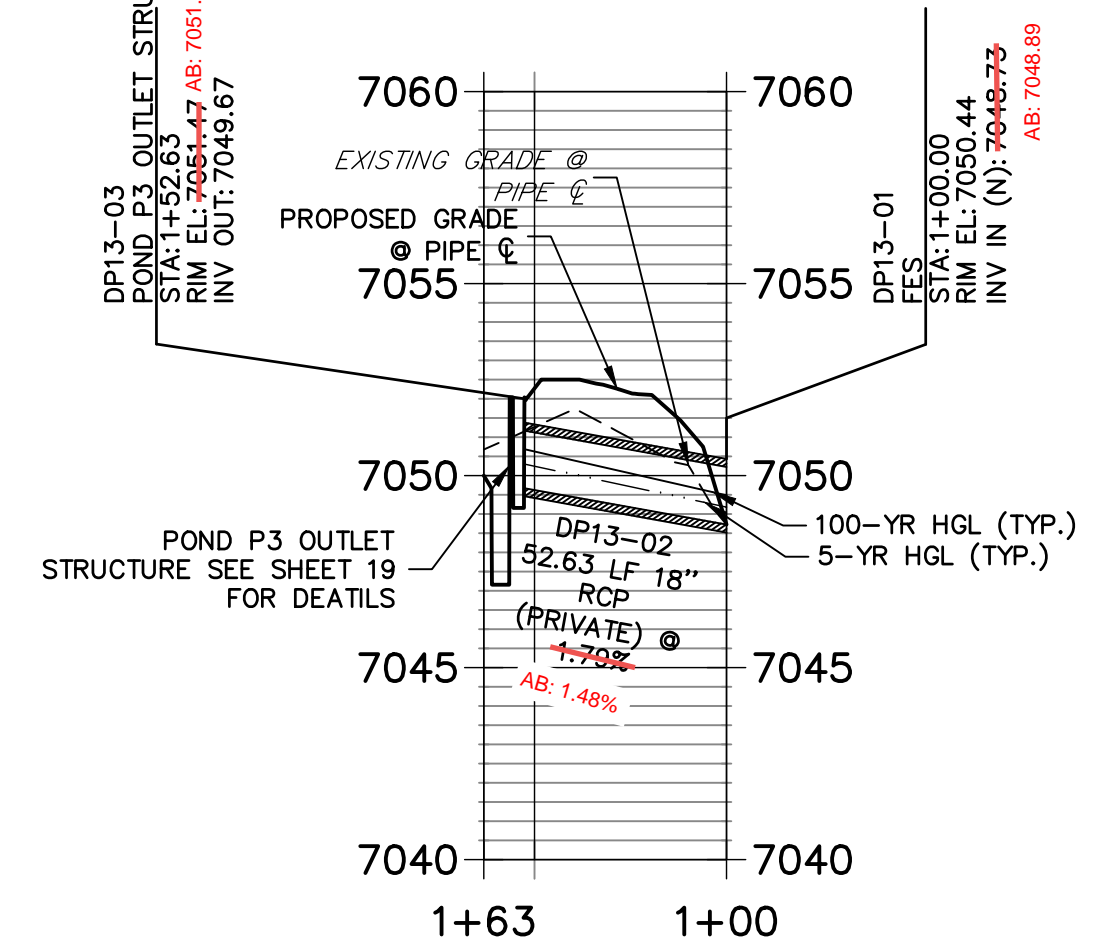

**SAND FILTER PROFILE
STA +00.00 TO 1+63.64**

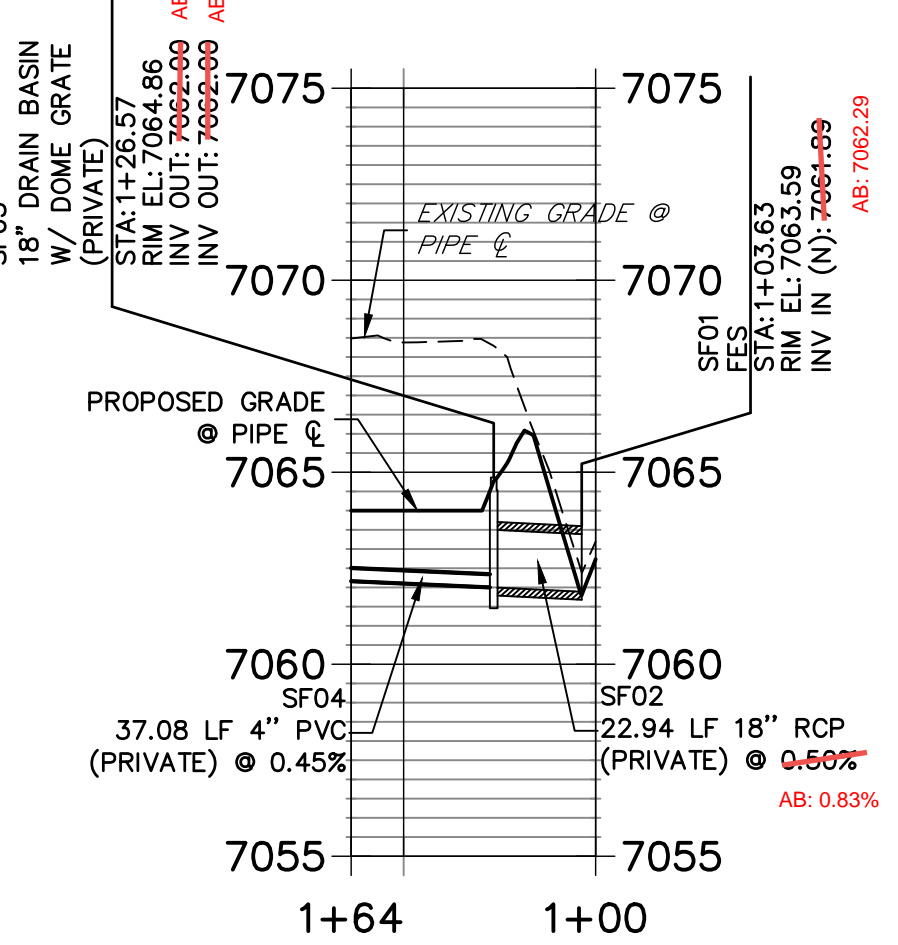

AS-BUILTS
05/24/2023
SF-21-023

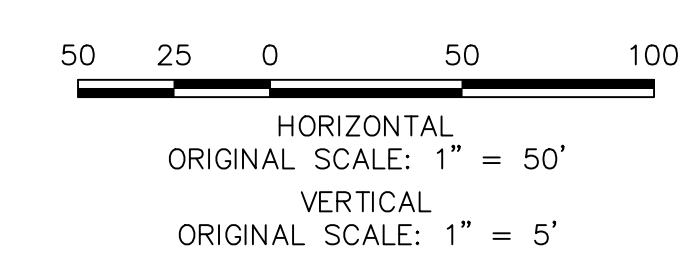

ENGINEER'S STATEMENT
PREPARED UNDER MY DIRECT SUPERVISION AND ON BEHALF OF JR ENGINEERING
Mike Bramlett
MIKE A. BRAMLETT, P.E.
COLORADO P.E. 32314
FOR AND ON BEHALF OF JR ENGINEERING, A LOCAL ENGINEERING FIRM

CLOVERLEAF FILING 2	STORM SEWER PLAN AND PROFILE	DESIGNED BY	APL
		CHECKED BY	APL
SHEET 8 OF 28		DATE	12/15/21
JOB NO. 25158.01		H-SCALE	1"=50'
		V-SCALE	1"=5'
		BY	DATE
		NO.	REVISION

PREPARED FOR
MONUMENT HILL CM LLC
1864 WOODMOOR DR, STE 100
COLORADO SPRINGS, CO 80920
ATTN: JOE DESJARDIN
(719) 476-0800
JDESJARDIN@PROTERRACO.COM

J.R. ENGINEERING
A Westman Company
Central 300-740-9888 • Colorado Springs 719-583-2593
Fort Collins 970-491-9888 • www.jrengineering.com

BY	DATE

DATE 12/15/21
DESIGNED BY APL
DRAWN BY APL
CHECKED BY

ENGINEER'S STATEMENT
PREPARED UNDER MY DIRECT SUPERVISION AND ON BEHALF OF JR ENGINEERING
Mike Bramlett
MIKE A. BRAMLETT, P.E.
COLORADO P.E. 32314
FOR AND ON BEHALF OF JR ENGINEERING, A LOCAL ENGINEERING FIRM

ID NO.	DESCRIPTION	NORTHING/EASTING	ELEVATION
M1	MAINT. ROAD	N: 455859.27 E: 186982.75	7093.41
M2	MAINT. ROAD	N: 455929.11 E: 186917.87	7084.58
M3	MAINT. ROAD	N: 455929.52 E: 186912.45	7084.23
M4	MAINT. ROAD	N: 455824.20 E: 186824.05	7075.94
M5	MAINT. ROAD	N: 455796.60 E: 186739.15	7073.31
M6	MAINT. ROAD	N: 455811.38 E: 186707.97	7073.31
M7	MAINT. ROAD	N: 455876.36 E: 186634.66	7070.00
M8	MAINT. ROAD	N: 455886.75 E: 186625.77	7069.29
M9	MAINT. ROAD	N: 455890.96 E: 186623.06	7069.19
M10	MAINT. ROAD	N: 455949.19 E: 186631.67	7067.59
M11	MAINT. ROAD	N: 455970.30 E: 186656.43	7066.58
M12	MAINT. ROAD	N: 455959.22 E: 186666.55	7066.66
M13	MAINT. ROAD	N: 455937.78 E: 186641.41	7067.67
M14	MAINT. ROAD	N: 455899.07 E: 186635.68	7068.73
M15	MAINT. ROAD	N: 455894.86 E: 186638.38	7068.78
M16	MAINT. ROAD	N: 455886.91 E: 186645.38	7069.43
M17	MAINT. ROAD	N: 455824.02 E: 186716.33	7073.00
M18	MAINT. ROAD	N: 455810.15 E: 186745.57	7073.01
M19	MAINT. ROAD	N: 455831.37 E: 186810.88	7075.63
M20	MAINT. ROAD	N: 455941.26 E: 186933.11	7083.93
M21	MAINT. ROAD	N: 455939.32 E: 186928.86	7084.20
M22	MAINT. ROAD	N: 455869.86 E: 186933.39	7093.83
R1	RIPRAP GRADEBREAK	N: 456417.32 E: 186526.83	7068.83
R2	RIPRAP GRADEBREAK	N: 456409.36 E: 186527.65	7066.79

ID NO.	DESCRIPTION	NORTHING/EASTING	ELEVATION
R3	RIPRAP GRADEBREAK	N: 456384.49 E: 186530.21	7066.79
R4	RIPRAP GRADEBREAK	N: 456376.53 E: 186531.03	7068.83
S1	SPILLWAY TOP AT CUTOFF WALL	N: 456367.48 E: 186557.13	7073.00
S2	SPILLWAY CREST AT CUTOFF WALL	N: 456383.46 E: 186556.01	7070.75
S3	SPILLWAY CREST AT CUTOFF WALL	N: 456415.55 E: 186552.06	7070.75
S4	SPILLWAY TOP AT CUTOFF WALL	N: 456431.34 E: 186548.93	7073.00
T1	TOE	N: 456413.61 E: 186593.15	7067.01
T2	TOE	N: 456328.97 E: 186620.43	7066.90
T3	TOE	N: 456306.32 E: 186625.94	7066.82
T4	TOE	N: 456240.96 E: 186633.60	7066.36
T5	TOE	N: 456203.99 E: 186643.21	7066.25
T6	TOE	N: 456160.89 E: 186659.64	7066.47
T7	TOE	N: 456124.98 E: 186678.53	7066.91
T8	TOE	N: 456093.67 E: 186705.02	7068.38
T9	TOE	N: 455983.58 E: 186797.19	7068.58
T10	TOE	N: 455954.31 E: 186810.68	7067.69
T11	TOE	N: 455929.48 E: 186813.19	7067.67
T12	TOE	N: 455897.60 E: 186806.09	7068.55
T13	TOE	N: 455873.20 E: 186798.26	7069.20
T14	TOE	N: 455858.29 E: 186794.84	7069.61
T15	TOE	N: 455832.24 E: 186776.72	7070.24
T16	TOE	N: 455827.42 E: 186737.04	7070.15
T17	TOE	N: 455832.38 E: 186726.82	7070.00
T18	TOE	N: 455876.42 E: 186681.51	7068.79

ID NO.	DESCRIPTION	NORTHING/EASTING	ELEVATION
T19	TOE	N: 455883.90 E: 186660.93	7068.81
T20	TOE	N: 455893.70 E: 186621.30	7069.12
T21	TOE	N: 455898.03 E: 186606.28	7069.23
T22	TOE	N: 455930.48 E: 186595.60	7068.74
T23	TOE	N: 456105.81 E: 186601.23	7066.90
T24	TOE	N: 456167.68 E: 186599.52	7066.05
T25	TOE	N: 456205.64 E: 186593.52	7066.70
T26	TOE	N: 456368.66 E: 186583.49	7066.90
T27	TOE	N: 456409.74 E: 186569.20	7067.31
T28	TOE	N: 456414.59 E: 186580.00	7066.98
T29	TOP	N: 455939.64 E: 186579.64	7073.19
T30	TOP	N: 456419.31 E: 186617.66	7073.00
T31	TOP	N: 456335.84 E: 186645.93	7073.00
T32	TOP	N: 456296.42 E: 186655.10	7073.00
T33	TOP	N: 456249.94 E: 186661.20	7073.00
T34	TOP	N: 456221.20 E: 186666.17	7073.00
T35	TOP	N: 456168.72 E: 186685.03	7073.00
T36	TOP	N: 456136.14 E: 186700.45	7073.00
T37	TOP	N: 456103.33 E: 186721.00	7073.00
T38	TOP	N: 456075.98 E: 186742.05	7073.00
T39	TOP	N: 455979.98 E: 186823.14	7073.00
T40	TOP	N: 455950.58 E: 186833.42	7073.00
T41	TOP	N: 455903.27 E: 186828.70	7073.00
T42	TOP	N: 455868.63 E: 186812.93	7073.00

ID NO.	DESCRIPTION	NORTHING/EASTING	ELEVATION
T43	TOP	N: 455853.68 E: 186607.47	7073.00
T44	TOP	N: 456424.26 E: 186774.67	7073.00
T45	TOP	N: 455819.72 E: 186725.40	7073.00
T46	TOP	N: 455847.07 E: 186667.71	7073.00
T47	TOP	N: 455869.22 E: 186616.76	7073.00
T48	TOP	N: 455897.46 E: 186586.05	7073.00
T49	TOP	N: 455931.76 E: 186576.66	7073.00
T50	TOP	N: 456218.27 E: 186565.74	7073.00
T51	TOP	N: 456367.16 E: 186557.36	7073.00
T52	TOP	N: 456435.17 E: 186565.98	7073.00
TC1	TRICKLE CHANNEL	N: 455939.64 E: 186792.76	7066.83
TC2	TRICKLE CHANNEL	N: 455935.22 E: 186747.86	7066.60
TC3	TRICKLE CHANNEL	N: 456037.60 E: 186638.10	7065.72
TC4	TRICKLE CHANNEL	N: 456094.31 E: 186639.72	7065.43
TC5	TRICKLE CHANNEL	N: 456104.39 E: 186639.33	7065.38
TC6	TRICKLE CHANNEL	N: 456135.29 E: 186636.04	7065.22
TC7	TRICKLE CHANNEL	N: 456161.67 E: 186600.41	7065.00
TC8	TRICKLE CHANNEL	N: 456197.06 E: 186626.73	7065.32
TC9	TRICKLE CHANNEL	N: 456414.78 E: 186585.67	7066.43
TR1	TRAIL	N: 455842.31 E: 186673.08	7073.04
TR2	TRAIL	N: 455869.12 E: 186616.53	7073.04
TR3	TRAIL	N: 455929.77 E: 186576.56	7073.04
TR4	TRAIL	N: 456208.10 E: 186566.22	7073.00
TR5	TRAIL	N: 456367.14 E: 186557.15	7073.05

ID NO.	DESCRIPTION	NORTHING/EASTING	ELEVATION
TR6	TRAIL	N: 456408.08 E: 186553.54	7070.73
TR7	TRAIL	N: 456424.26 E: 186550.33	7071.99
TR8	TRAIL	N: 456613.63 E: 186512.82	7072.86
TR9	TRAIL	N: 456629.64 E: 186491.15	7072.27
TR10	TRAIL	N: 456616.97 E: 186368.07	7070.00
TR11	TRAIL	N: 456607.02 E: 186369.10	7069.74
TR12	TRAIL	N: 456619.69 E: 186492.18	7072.67
TR13	TRAIL	N: 456611.69 E: 186503.01	7073.11
TR14	TRAIL	N: 456406.51 E: 186543.65	7070.93
TR15	TRAIL	N: 456207.73 E: 186556.23	7073.20
TR16	TRAIL	N: 455929.40 E: 186566.57	7073.24
TR17	TRAIL	N: 455860.09 E: 186612.24	7073.24
TR18	TRAIL	N: 455818.52 E: 186699.92	7073.25

LINE	BEARING	DISTANCE
L6	S84°22'20"W	45.12'
L8	N01°38'18"E	56.74'
L10	N06°04'25"W	21.04'
L12	N10°40'50"W	221.56'

CURVE	DELTA	RADIUS	LENGTH
C6	97°15'58"	100.00'	169.76'
C7	7°42'43"	75.00'	10.09'
C8	95°00'29"	30.01'	49.77'
C9	94°37'15"	30.00'	49.54'

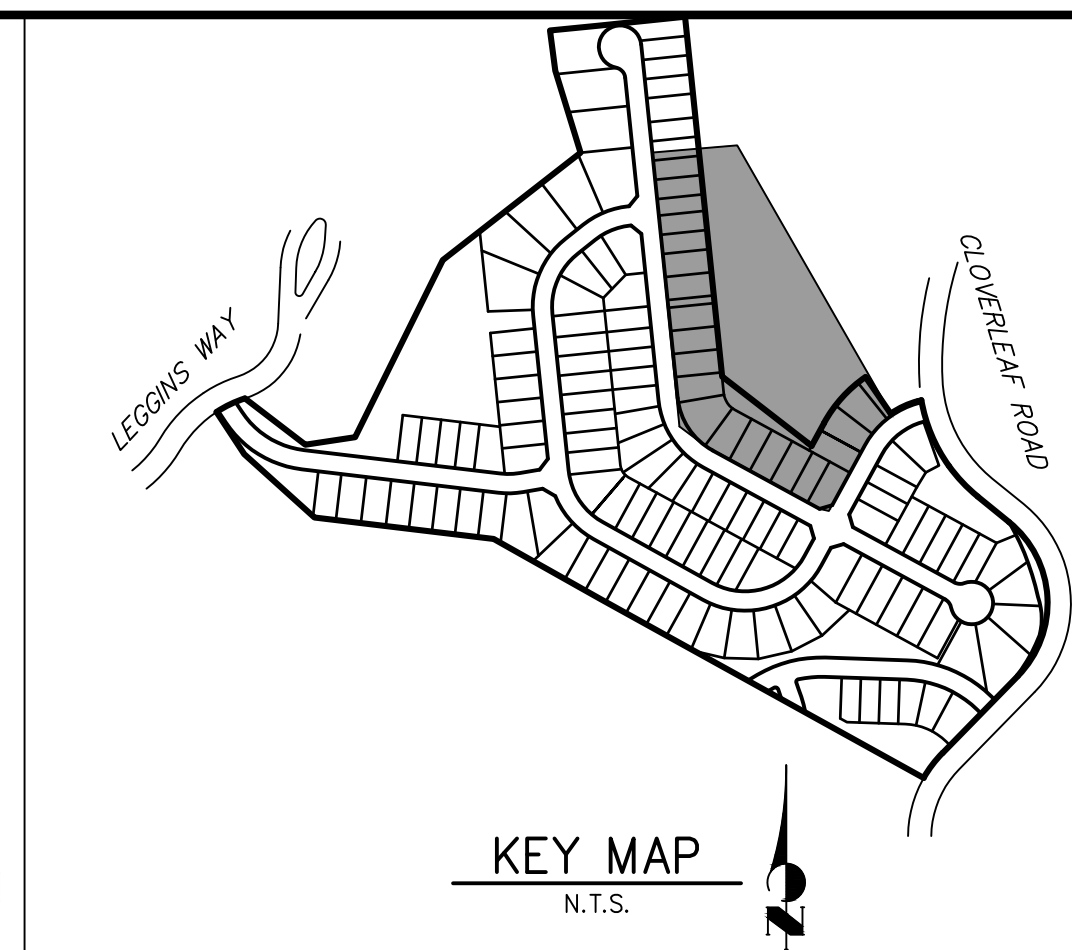

AS-BUILTS
05/24/2023
SF-21-023

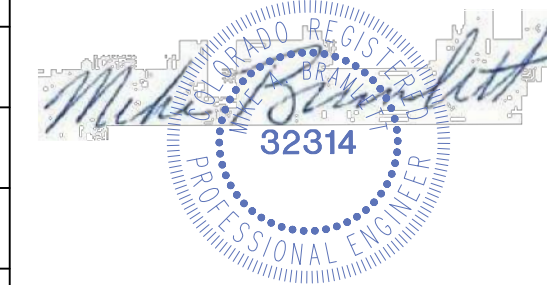

ORIGINAL SCALE: 1" = 40'

NOTES

- ALL PROPOSED POND IMPROVEMENTS ARE PRIVATE UNLESS OTHERWISE NOTED.
- SEE SHEETS 3-8 FOR PROPOSED STORM SEWER DESIGN.
- CLOVERLEAF METROPOLITAN DISTRICT WILL OWN AND MAINTAIN ALL RETAINING WALLS WITHIN TRACTS. WALLS ON LOTS WILL BE OWNED AND MAINTAINED BY THE INDIVIDUAL LOT OWNER.



Know what's below.
Call before you dig.

THE LOCATIONS OF EXISTING ABOVE GROUND AND UNDERGROUND UTILITIES ARE SHOWN IN AN APPROXIMATE WAY ONLY. THE CONTRACTOR SHALL DETERMINE THE EXACT LOCATION OF ALL EXISTING UTILITIES BEFORE COMMENCING WORK. THE CONTRACTOR SHALL BE FULLY RESPONSIBLE FOR ANY AND ALL DAMAGES WHICH MIGHT BE CAUSED BY HIS FAILURE TO EXACTLY LOCATE AND PRESERVE ANY AND ALL ABOVE GROUND AND UNDERGROUND UTILITIES.

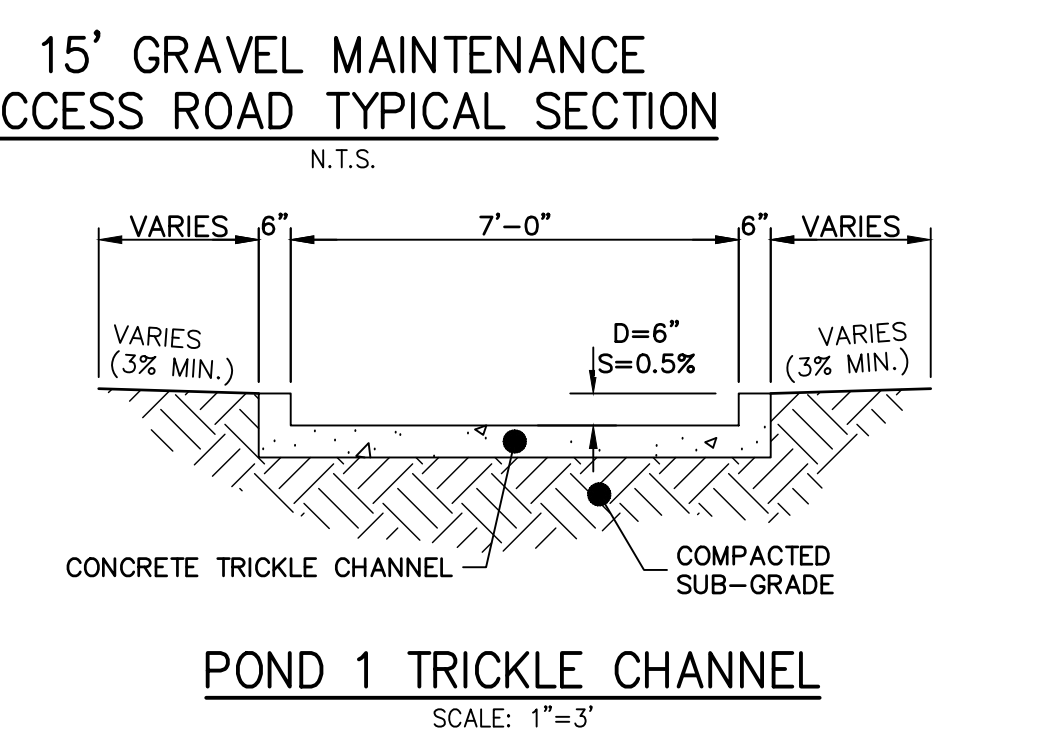
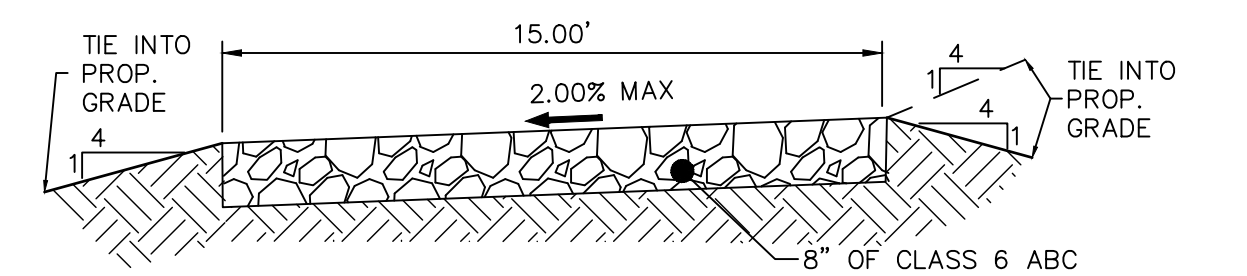
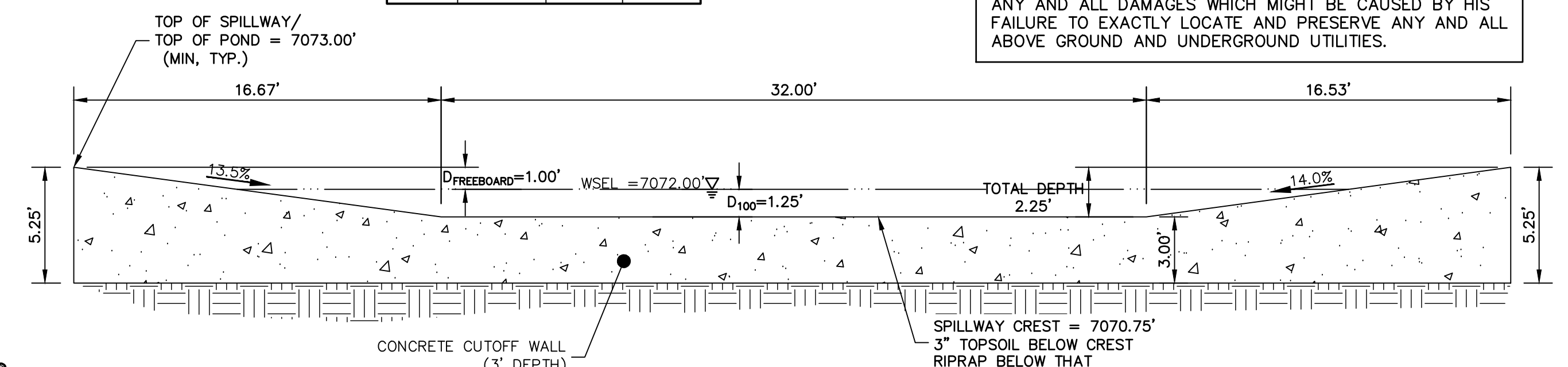
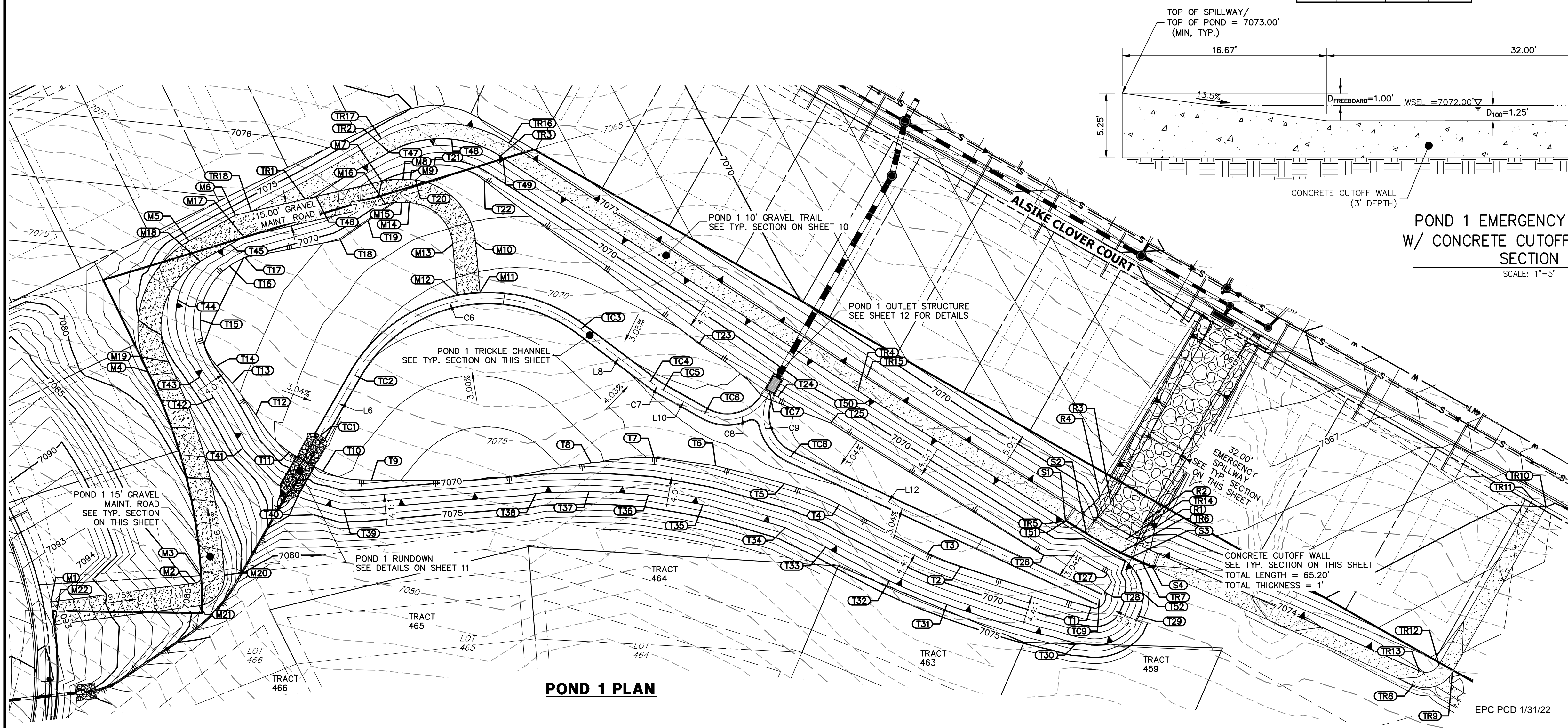

ENGINEER'S STATEMENT

PREPARED UNDER MY DIRECT SUPERVISION AND ON BEHALF OF JR ENGINEERING
 Mike Bramlett
 COLORADO P.E. 32314
 FOR AND ON BEHALF OF JR ENGINEERING, LLC
 DATE: 2/15/21

UNTIL SUCH TIME AS THESE DRAWINGS ARE APPROVED BY THE AGENCIES, JR ENGINEERING APPROVES THEIR USE. DESIGNATED BY WRITTEN AUTHORIZATION.

PREPARED FOR
MONUMENT HILL CM LLC
 1864 WOODMOOR DR., STE 100
 COLORADO SPRINGS, CO 80920
 ATTN: JOE DESJARDIN
 JDESJARDIN@PROTERRAC.COM
 (719) 476-0800

J.R. ENGINEERING
 A Westman Company
 Centennial 303-740-9888 • Colorado Springs 719-583-2583
 Fort Collins 970-491-9888 • www.jrengineering.com

NO.	REVISION	DATE	BY

H-SCALE: 1"=40'
 V-SCALE: N/A
 DATE: 12/15/21
 DESIGNED BY: GVT
 DRAWN BY: GVT
 CHECKED BY: GVT

CLOVERLEAF FILING 2

POND PLANS AND DETAILS

SHEET 9 OF 28
 JOB NO. 25158.01

**P1-1 PROFILE
STA 0+00.00 TO 2+21.81**

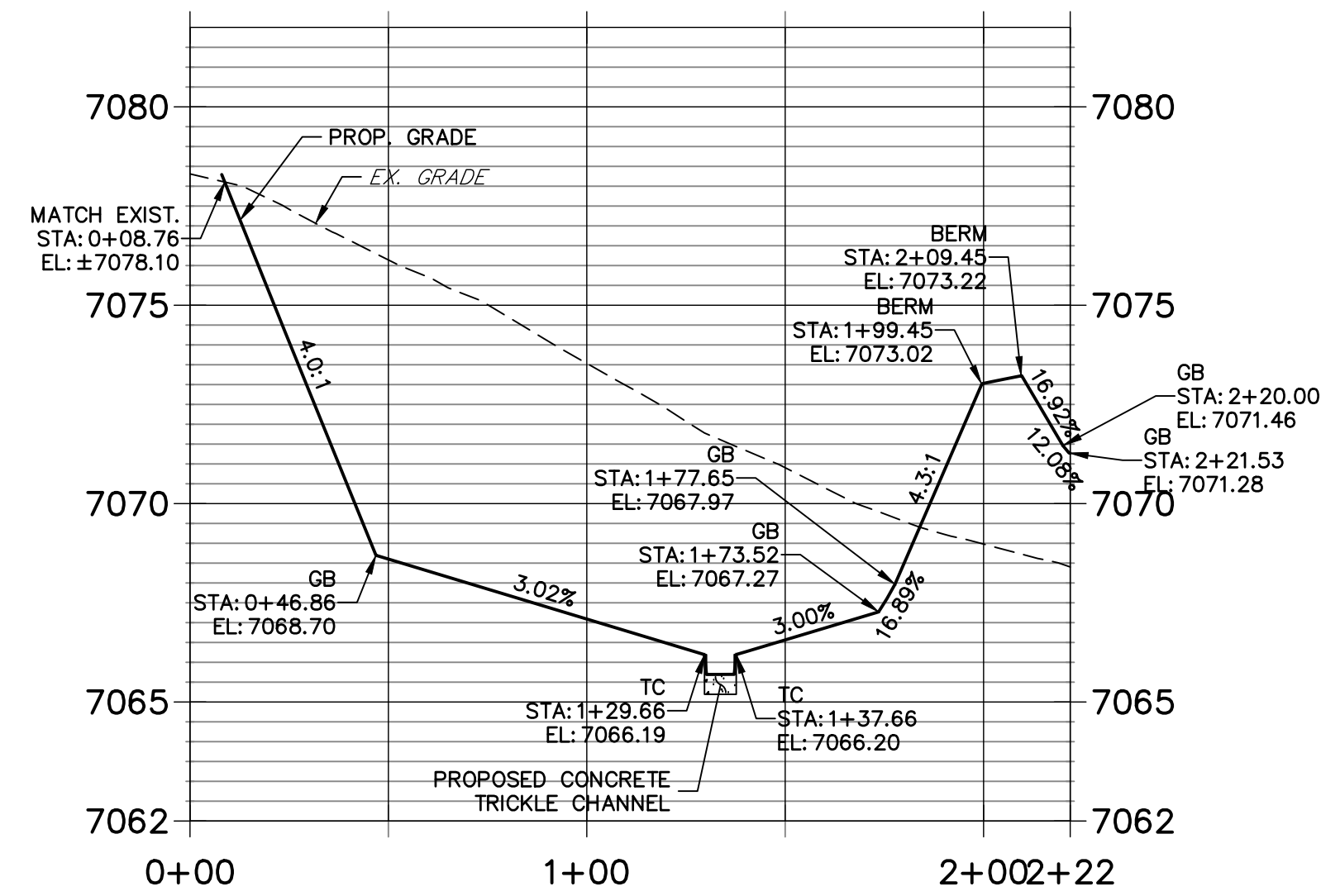

**P1-2 PROFILE
STA 0+00.00 TO 1+45.94**

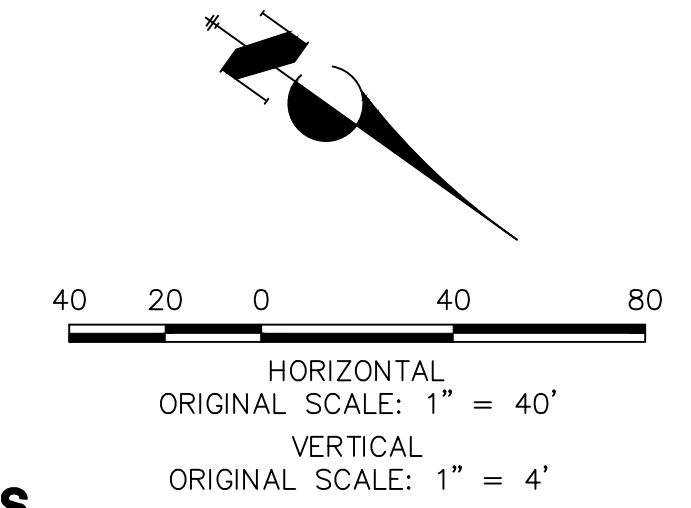
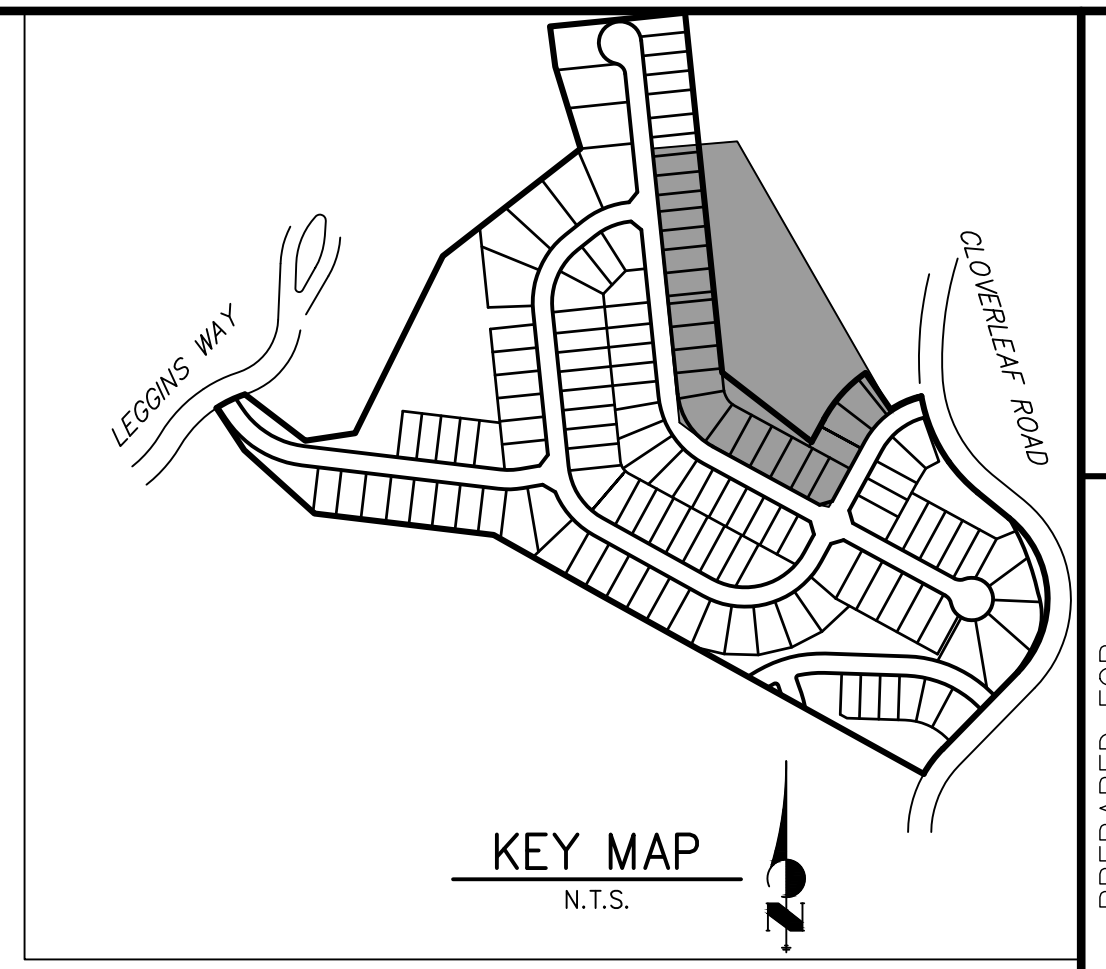
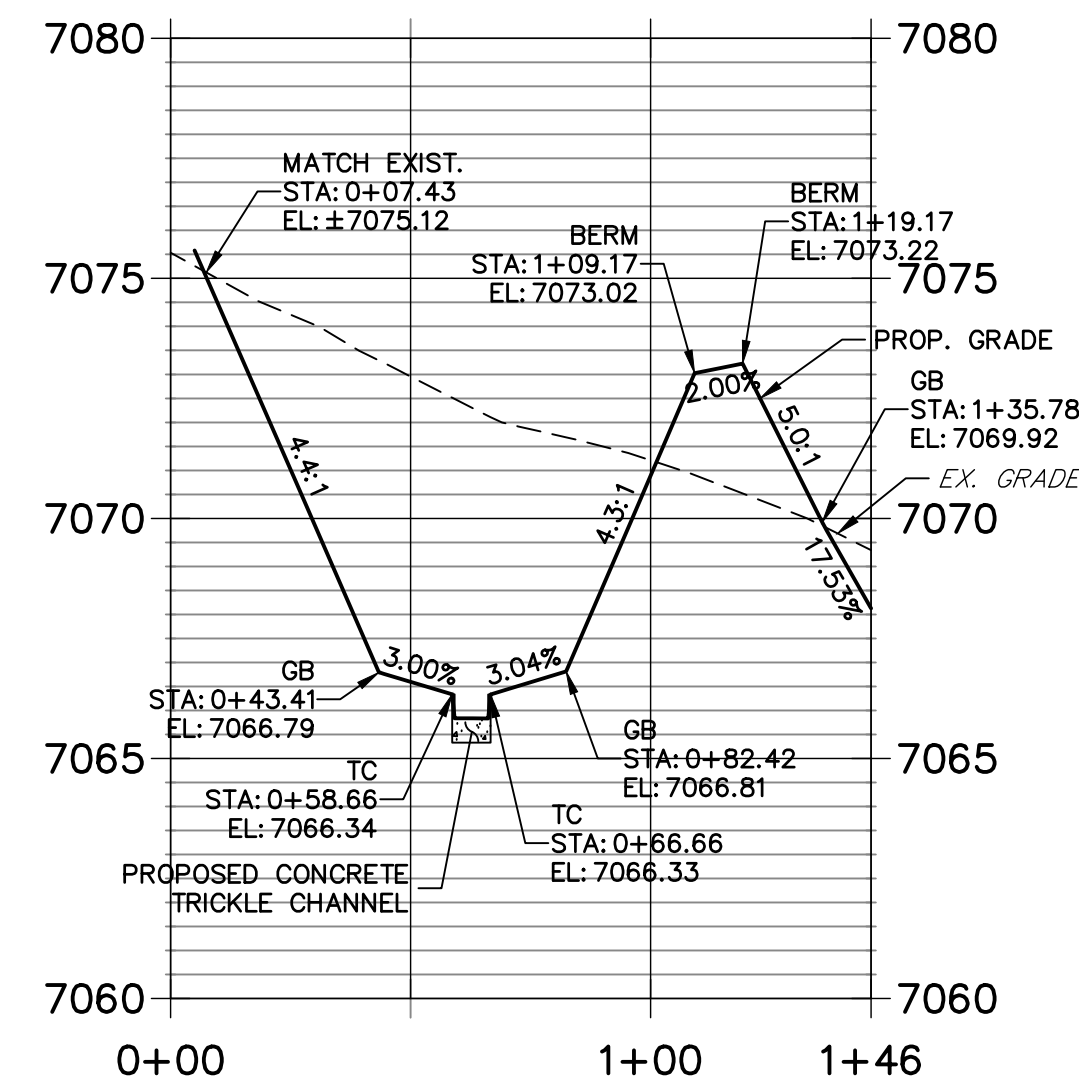

- NOTES**
- ALL PROPOSED POND IMPROVEMENTS ARE PRIVATE UNLESS OTHERWISE NOTED.
 - SEE SHEETS 3-8 FOR PROPOSED STORM SEWER DESIGN.
 - CLOVERLEAF METROPOLITAN DISTRICT WILL OWN AND MAINTAIN ALL RETAINING WALLS WITHIN TRACTS. WALLS ON LOTS WILL BE OWNED AND MAINTAINED BY THE INDIVIDUAL LOT OWNER.

THE LOCATIONS OF EXISTING ABOVE GROUND AND UNDERGROUND UTILITIES ARE SHOWN IN AN APPROXIMATE WAY ONLY. THE CONTRACTOR SHALL DETERMINE THE EXACT LOCATION OF ALL EXISTING UTILITIES BEFORE COMMENCING WORK. THE CONTRACTOR SHALL BE FULLY RESPONSIBLE FOR ANY AND ALL DAMAGES WHICH MIGHT BE CAUSED BY HIS FAILURE TO EXACTLY LOCATE AND PRESERVE ANY AND ALL ABOVE GROUND AND UNDERGROUND UTILITIES.

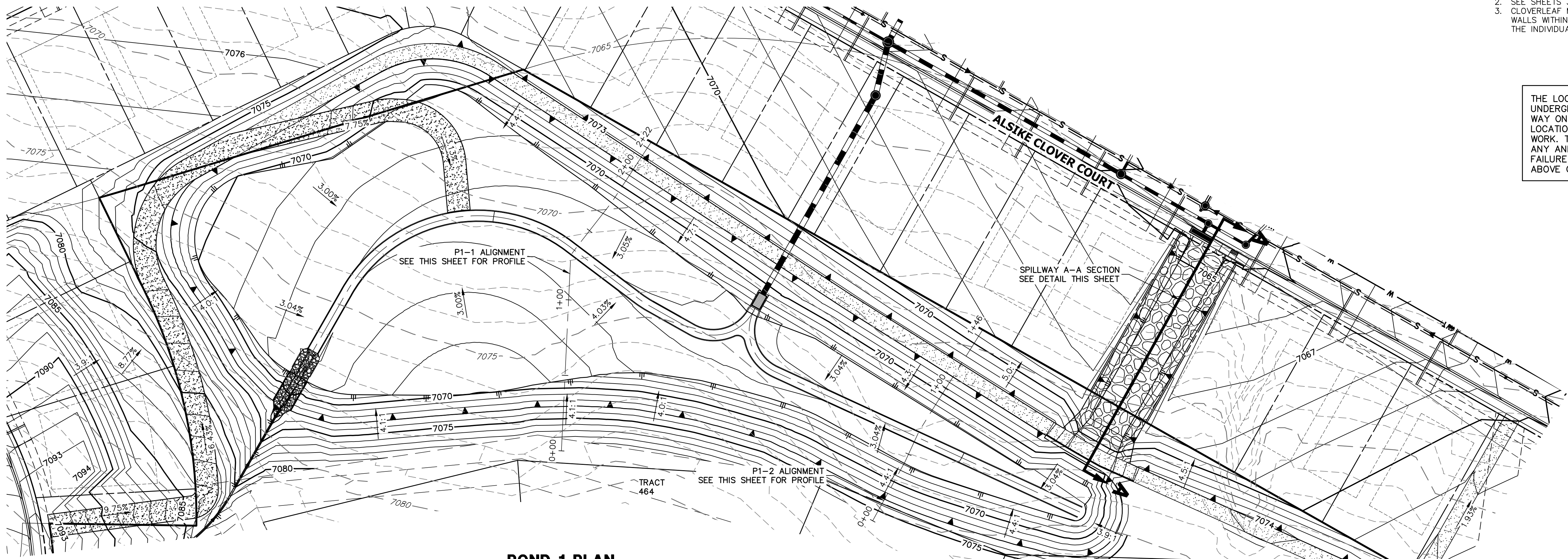

POND 1 PLAN

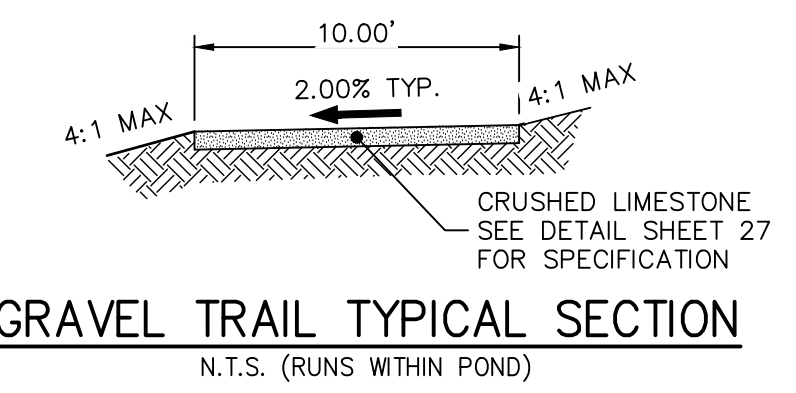
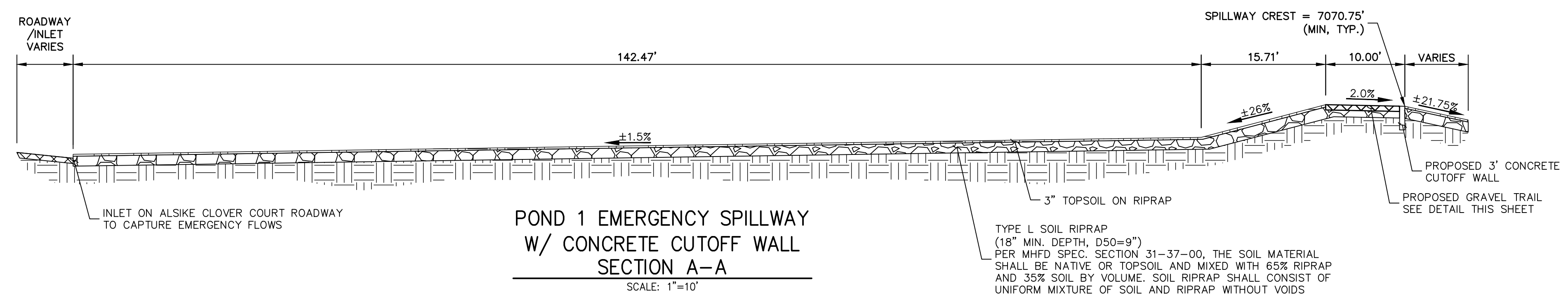

ENGINEER'S STATEMENT
PREPARED UNDER MY DIRECT SUPERVISION AND ON BEHALF OF JR ENGINEERING

Mike Bramlett
MIKE A. BRAMLETT, P.E.
COLORADO P.E. 32314
FOR AND ON BEHALF OF JR ENGINEERING, LOCAL ENGINEER

DATE: 12/15/21



AS-BUILTS
05/24/2023
SF-21-023

Mike Bramlett
32314
PROFESSIONAL ENGINEER

UNTIL SUCH TIME AS THESE DRAWINGS ARE APPROVED BY THE APPROPRIATE REVIEWING AGENCIES, OR ENGINEERING APPROVES THEIR USE, THESE DRAWINGS ARE DESIGNATED BY WRITTEN AUTHORIZATION.

PREPARED FOR
MONUMENT HILL CM LLC
1864 WOODMOOR DR, STE 100
COLORADO SPRINGS, CO 80920
ATTN: JOE DESJARDIN
(719) 476-0800
JDESJARDIN@PROTERRACO.COM

J.R. ENGINEERING
A Westman Company
Central 303-740-9383 • Colorado Springs 719-583-2583
Fort Collins 970-491-9888 • www.jrengineering.com

NO.	REVISION	BY	DATE

CLOVERLEAF FILING 2

POND PLANS AND DETAILS

SHEET 10 OF 28

JOB NO. 25158.01

X:\25158.01\Drawings\Sheet\Drawings\CD\2515801\PO1.dwg, P1 Profile, 12/15/2021 11:24:46 AM, CS

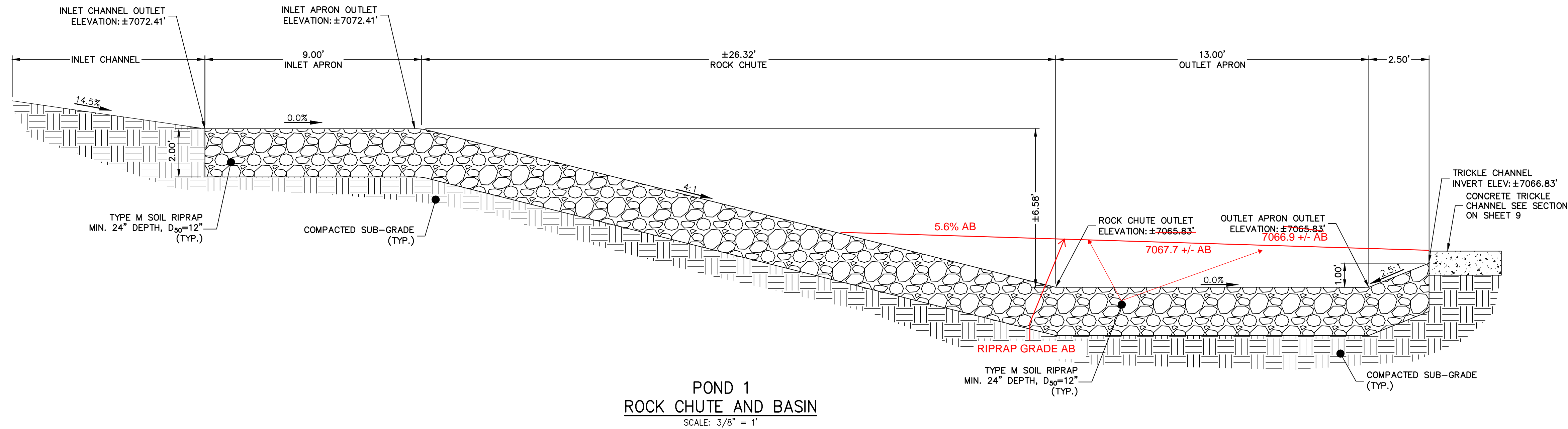

POND 1
ROCK CHUTE AND BASIN
SCALE: 3/8" = 1"

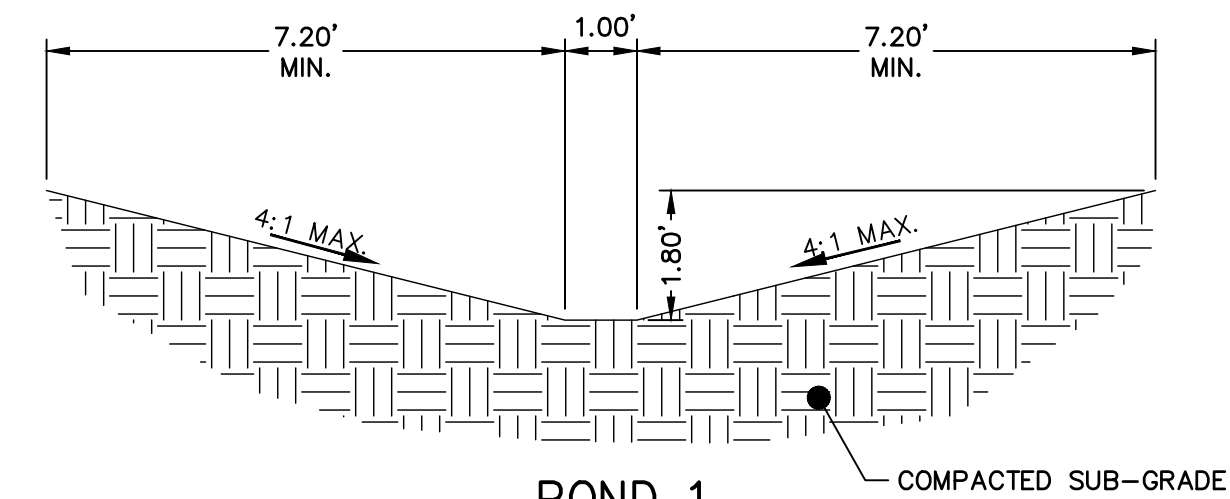

POND 1
INLET CHANNEL
TYP. CROSS-SECTION
SCALE: 3/8" = 1"

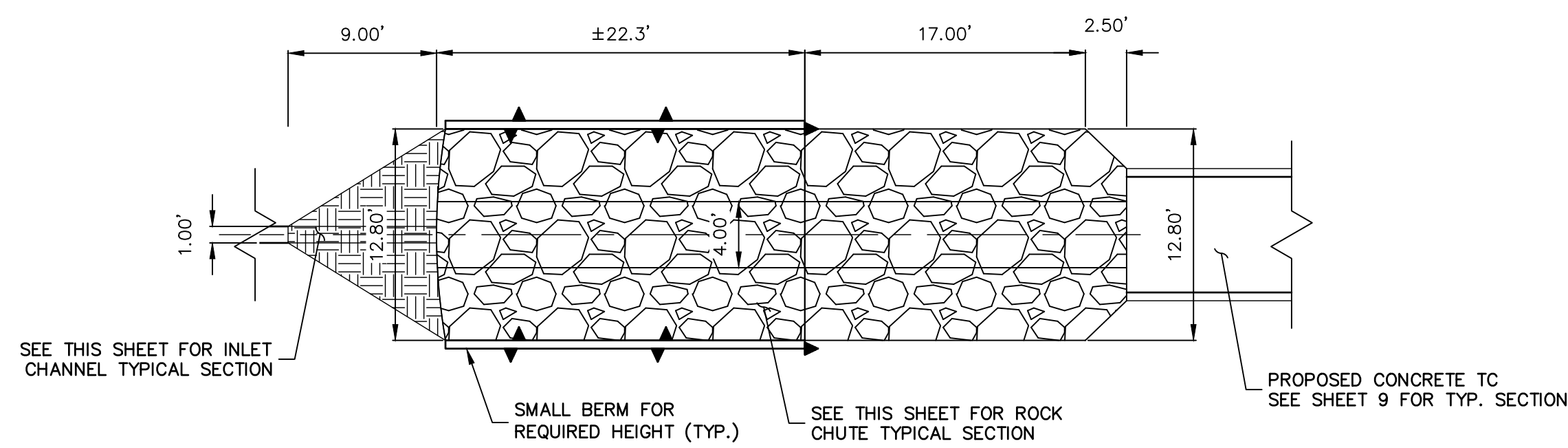

POND 1
ROCK CHUTE AND BASIN
PLAN VIEW
SCALE: 1/8" = 1"

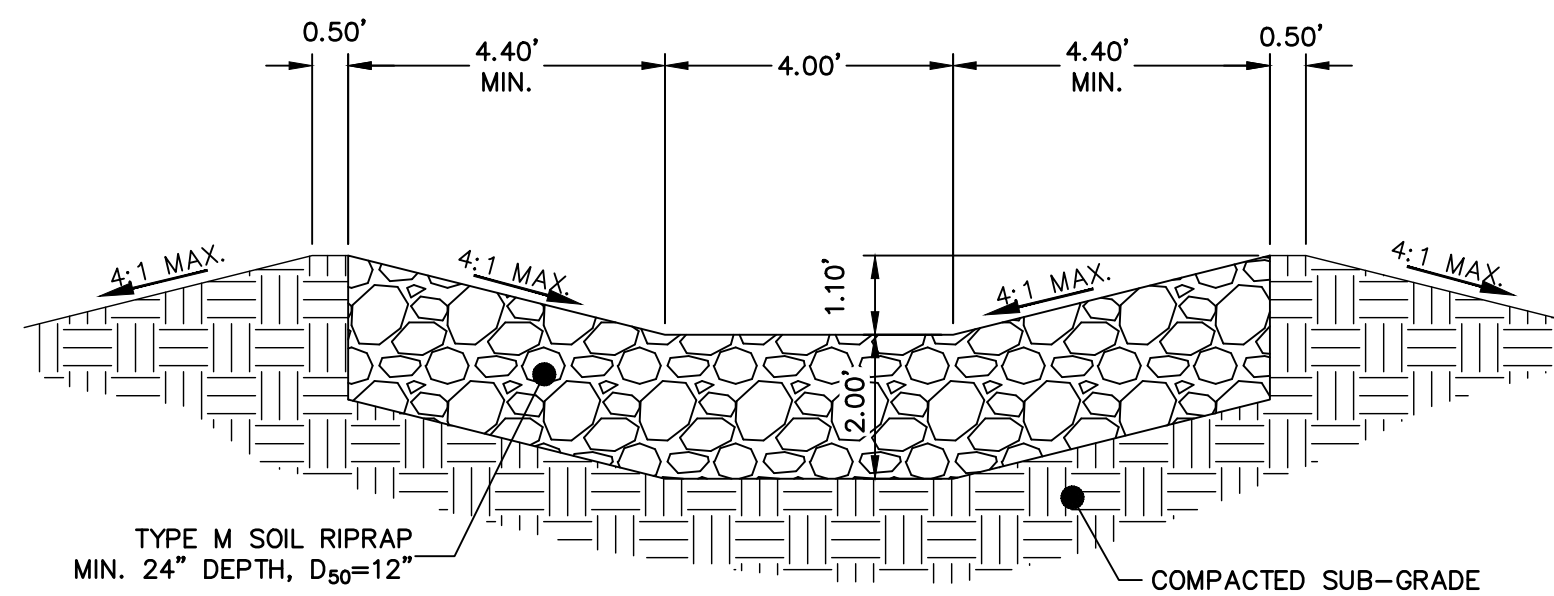

POND 1
ROCK CHUTE AND BASIN
TYP. CROSS-SECTION
SCALE: 3/8" = 1"

AS-BUILTS
05/24/2023
SF-21-023

EPC PCD 1/31/22



ENGINEER'S STATEMENT

PREPARED UNDER MY DIRECT SUPERVISION AND ON BEHALF OF JR ENGINEERING

Mike Bramlett
MIKE A. BRAMLETT, P.E.
COLORADO P.E. 32314

FOR AND ON BEHALF OF JR ENGINEERING

DATE: 05/24/23
DATE: 2/15/21

CLOVERLEAF FILING 2	DESIGNED BY	GAG	DATE	12/15/21
	CHECKED BY	GAG	DATE	
POND PLANS AND DETAILS	BY		DATE	
	REVISION		DATE	
SHEET 11 OF 28	PREPARED FOR MONUMENT HILL CM LLC 1864 WOODMOOR DR, STE 100 COLORADO SPRINGS, CO 80920 ATTN: JOE DESJARDIN (719) 476-0800 JDESJARDIN@PROTERRACO.COM			
JOB NO. 25158.01	UNTIL SUCH TIME AS THESE DRAWINGS ARE APPROVED BY THE APPROPRIATE REVIEWING AGENCIES, OR ENGINEERING APPROVES THEIR USE, THESE DRAWINGS ARE DESIGNATED BY WRITTEN AUTHORIZATION.			

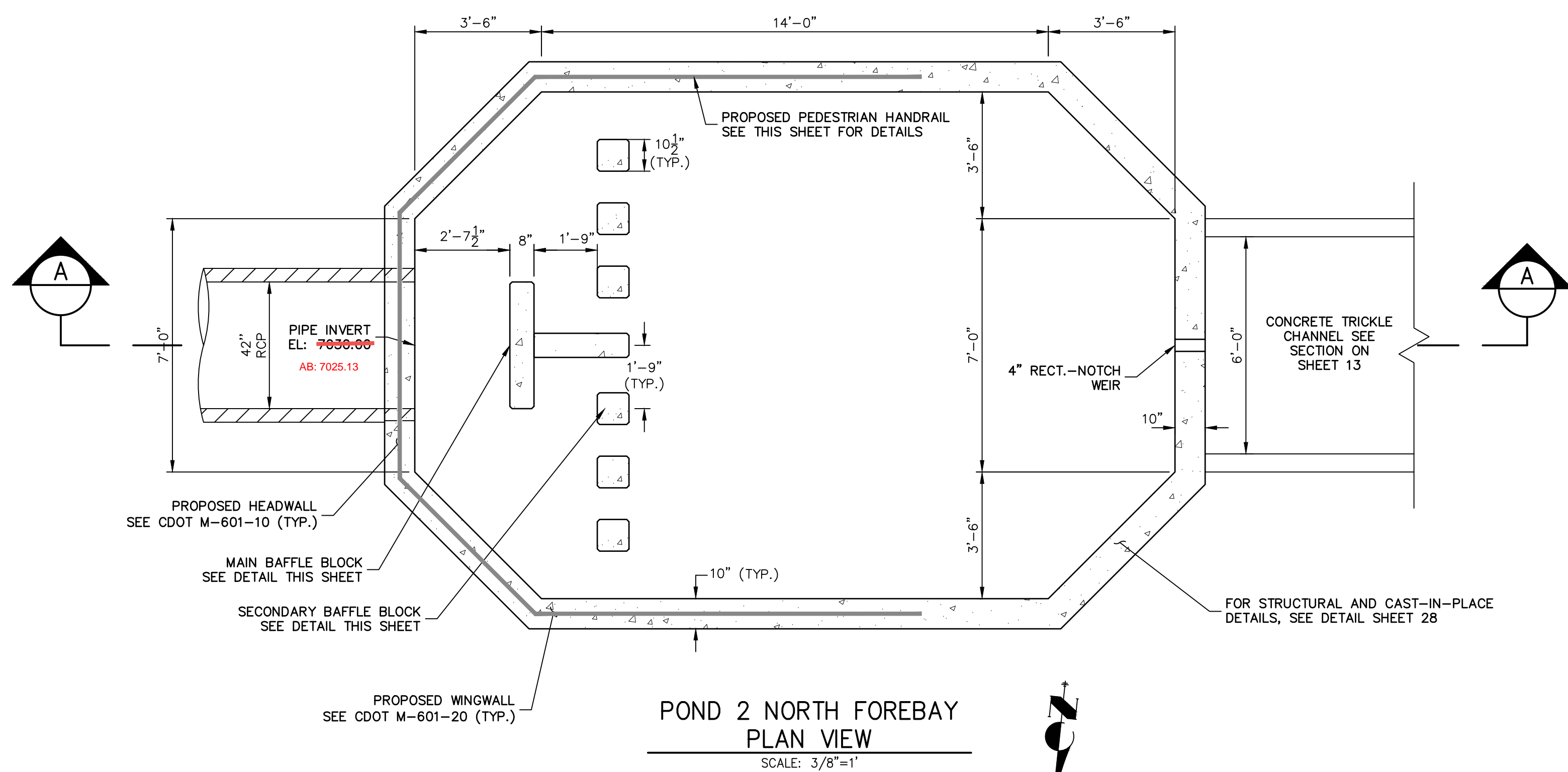

POND 2 NORTH FOREBAY PLAN VIEW
SCALE: 3/8"=1'

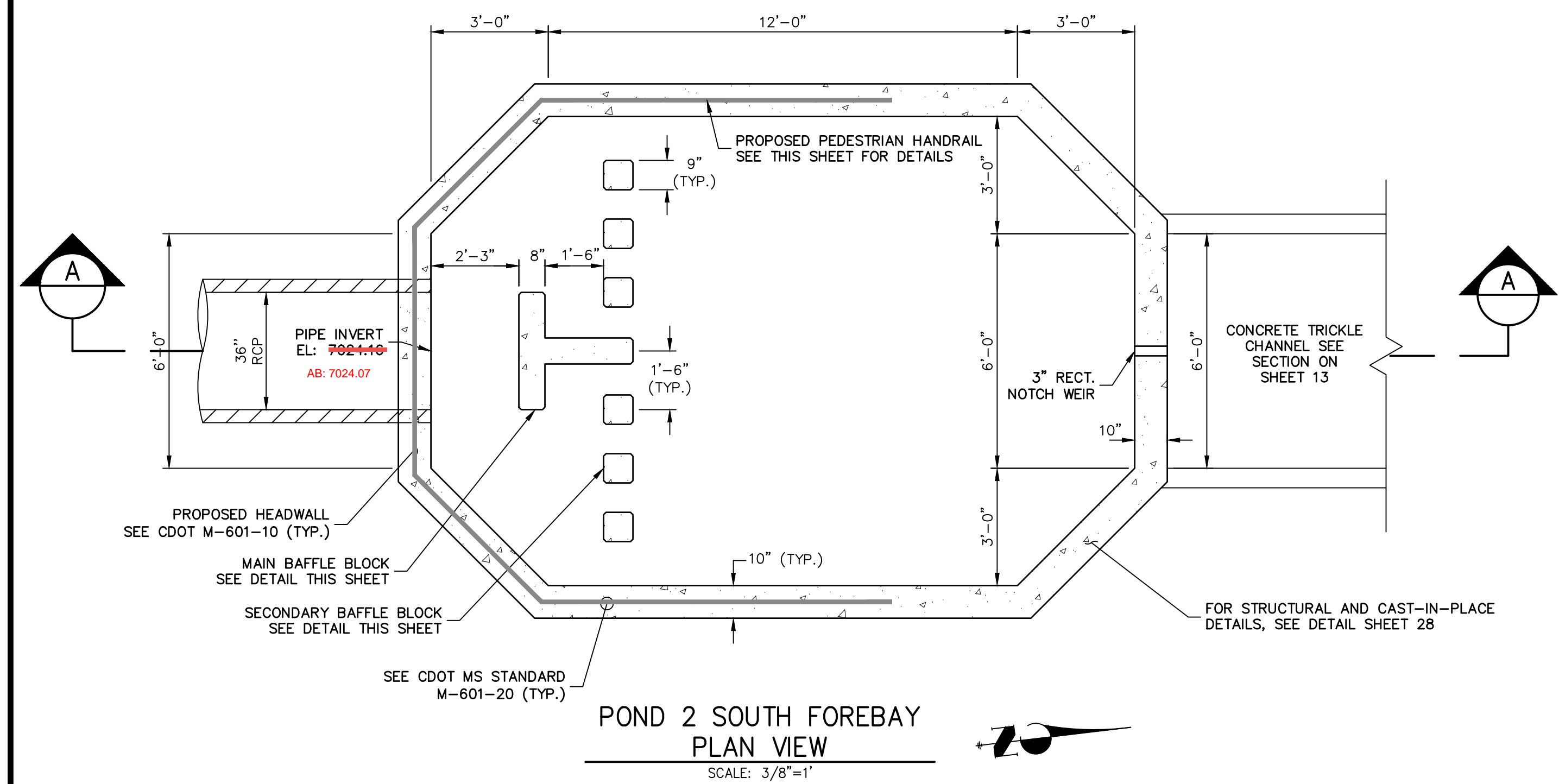

POND 2 SOUTH FOREBAY PLAN VIEW
SCALE: 3/8"=1'

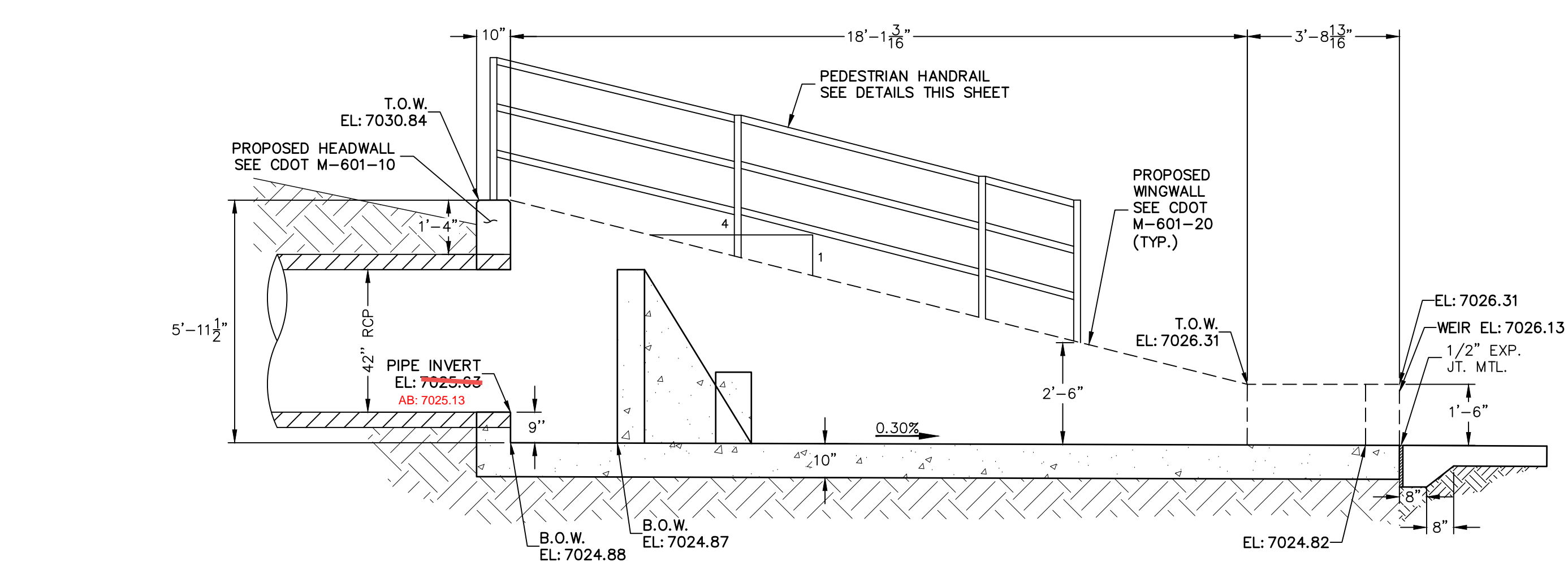

POND 2 NORTH FOREBAY CROSS SECTION A-A
SCALE: 3/8"=1'

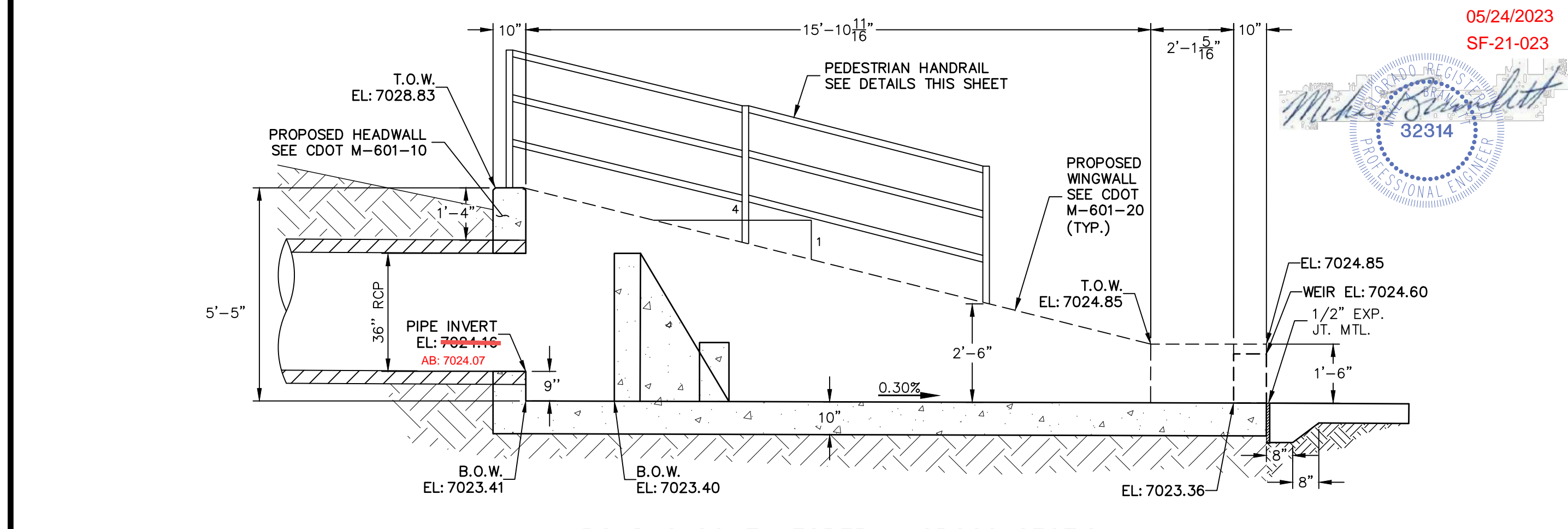

POND 2 SOUTH FOREBAY CROSS SECTION A-A
SCALE: 3/8"=1'

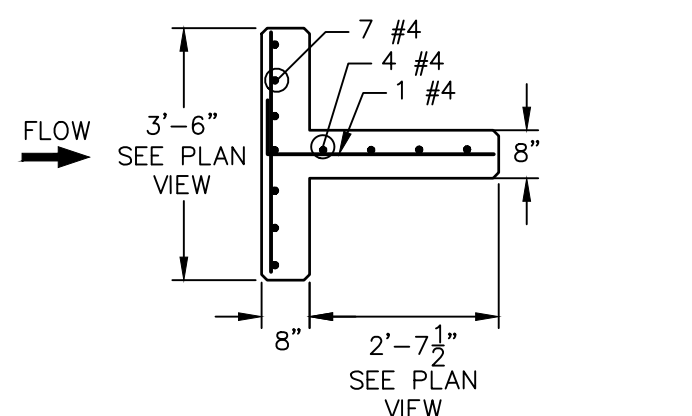

POND 2 NORTH FOREBAY MAIN BAFFLE BLOCK PLAN
SCALE: 3/8"=1'

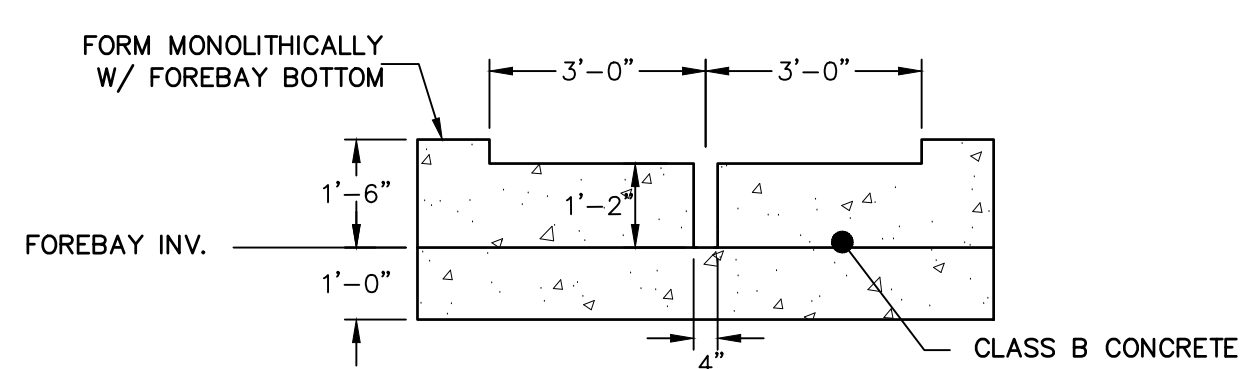

POND 2 NORTH FOREBAY SECTION AT WEIR
SCALE: 3/8"=1'

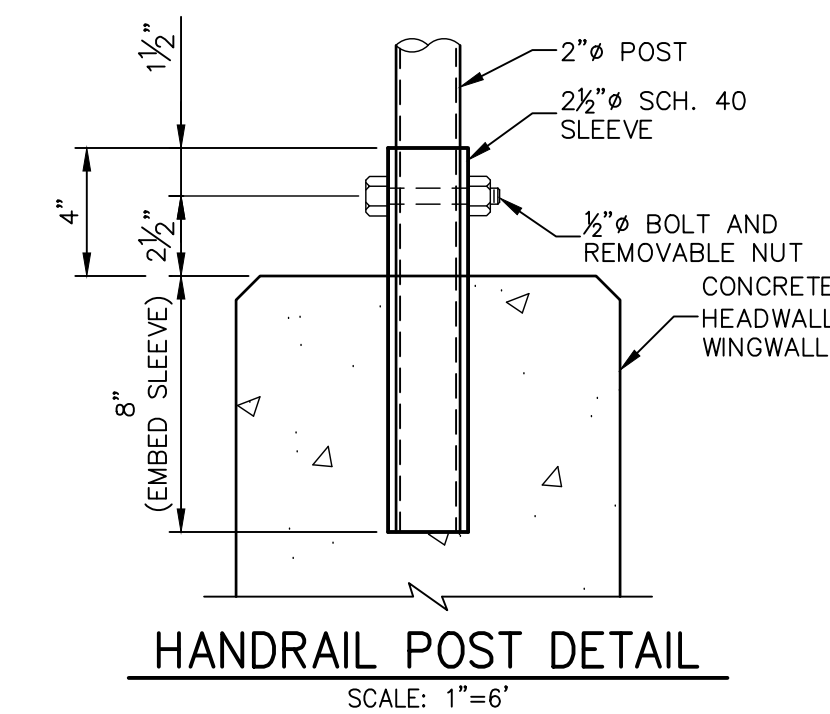

HANDRAIL POST DETAIL
SCALE: 1"=6"

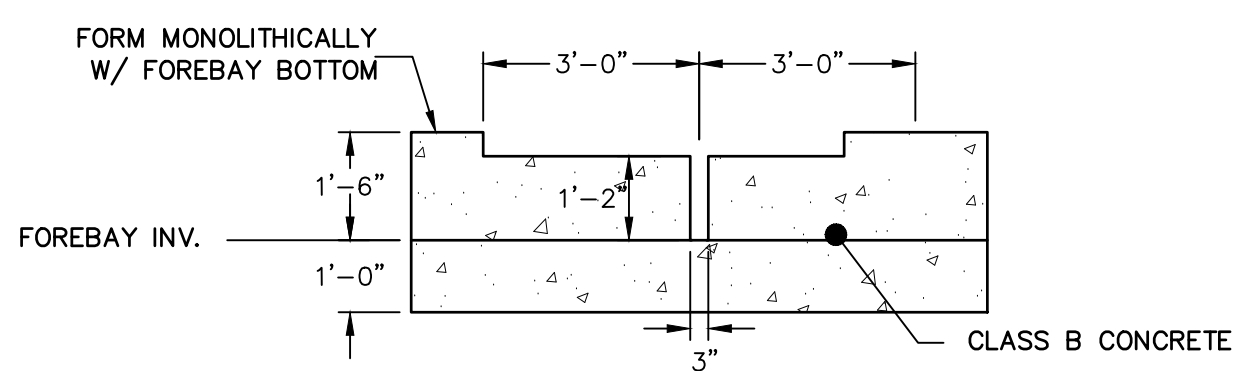

POND 2 SOUTH FOREBAY SECTION AT WEIR
SCALE: 3/8"=1'

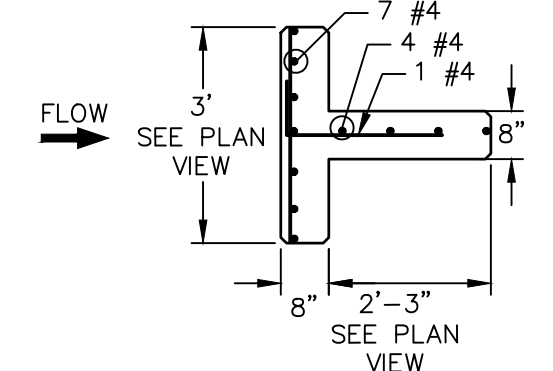

POND 2 SOUTH FOREBAY MAIN BAFFLE BLOCK PLAN
SCALE: 3/8"=1'

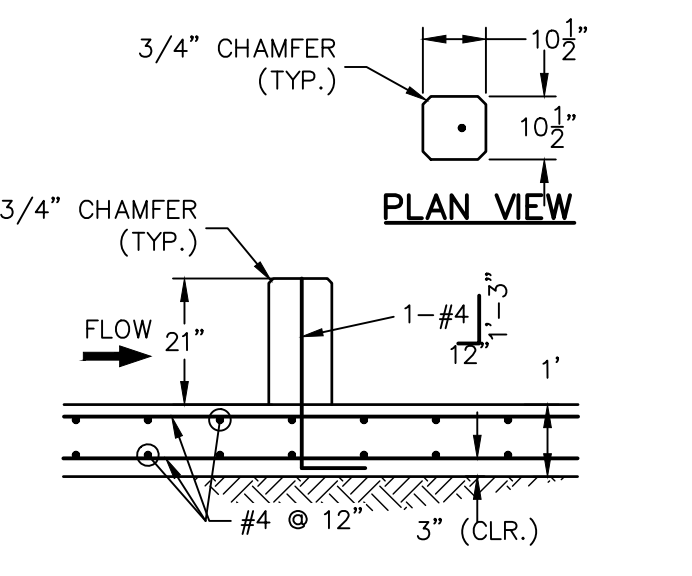

POND 2 NORTH FOREBAY SECONDARY BAFFLE BLOCK DETAILS
SCALE: 3/8"=1'

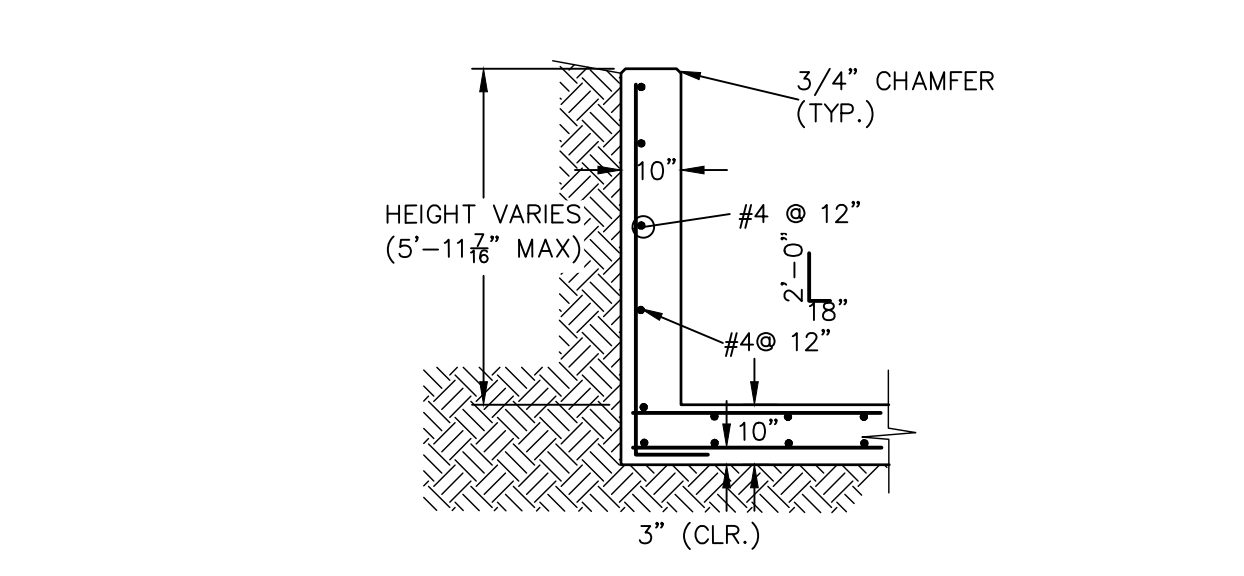

POND 2 NORTH FOREBAY WINGWALL REINFORCING DETAIL
SCALE: N.T.S.

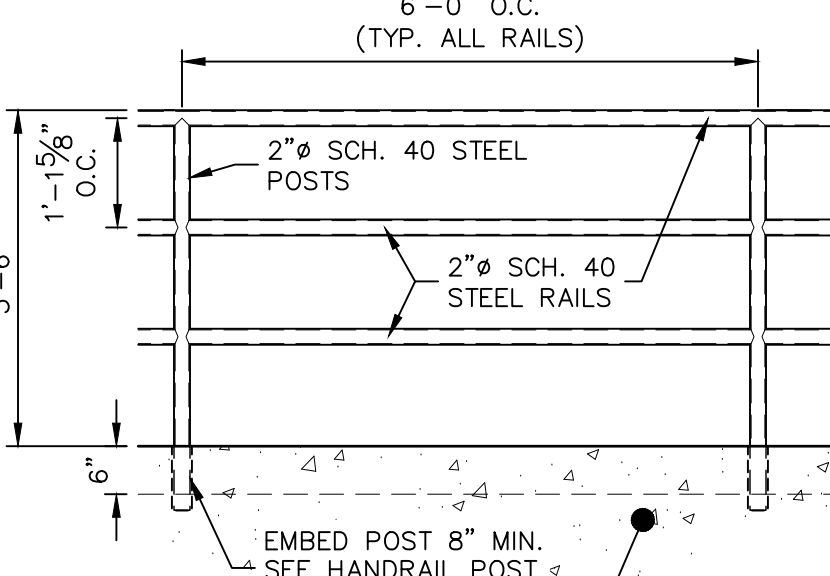

PEDESTRIAN RAILING DETAIL
SCALE: 1/2"=1'

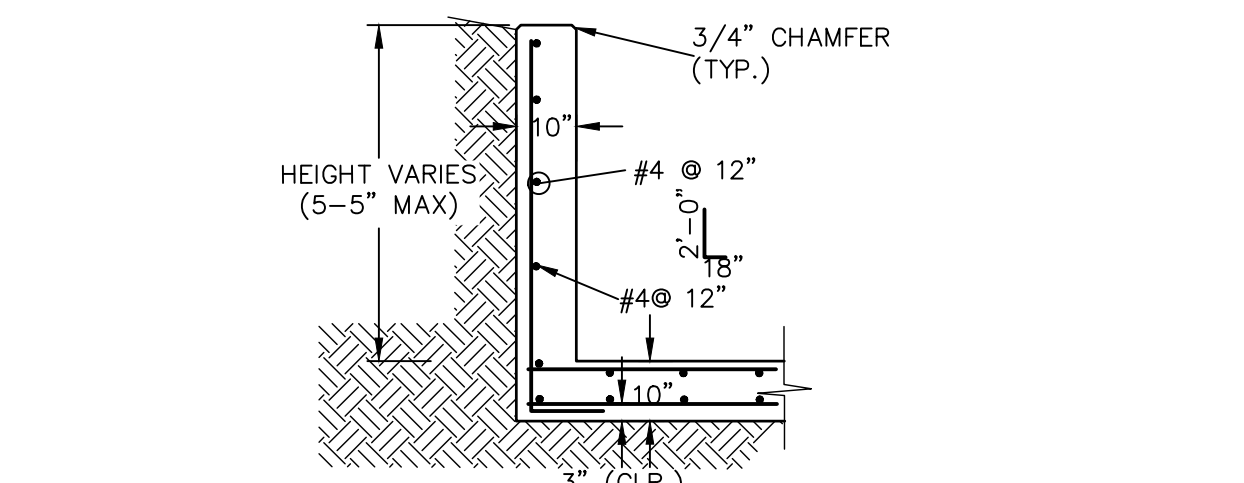

POND 2 SOUTH WINGWALL REINFORCING DETAIL
SCALE: N.T.S.

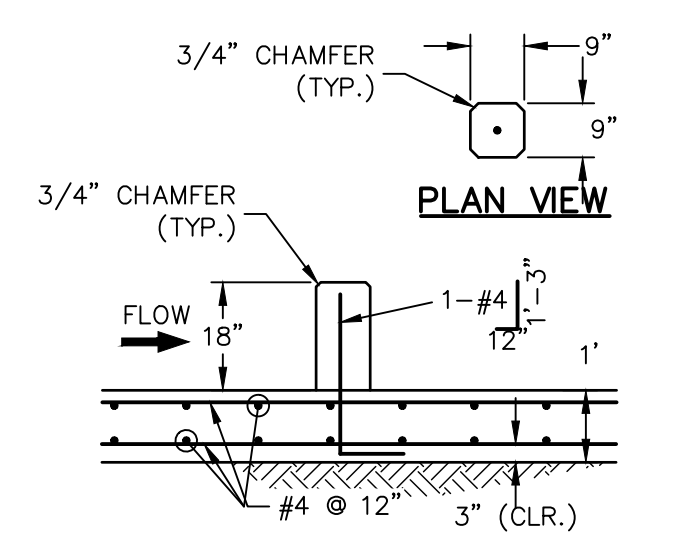

POND 2 SOUTH FOREBAY MAIN BAFFLE BLOCK PLAN
SCALE: 3/8"=1'

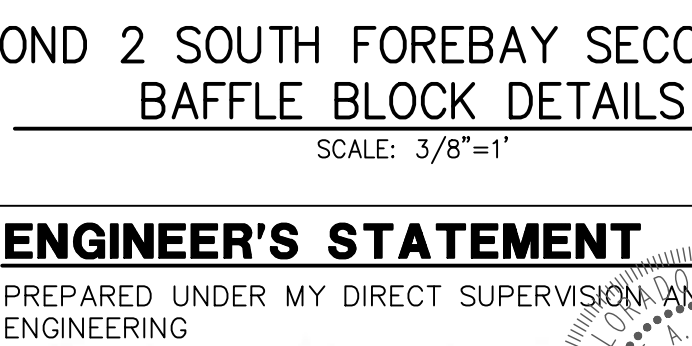

POND 2 SOUTH FOREBAY SECONDARY BAFFLE BLOCK DETAILS
SCALE: 3/8"=1'



Know what's below.
Call before you dig.

ENGINEER'S STATEMENT

PREPARED UNDER MY DIRECT SUPERVISION AND ON BEHALF OF JR ENGINEERING
 MIKE A. BRAMLETT, P.E.
 COLORADO P.E. 32314
 FOR AND ON BEHALF OF JR ENGINEERING, LOCAL ENGINEERING
 12/15/21



AS-BUILTS
05/24/2023
SF-21-023

UNTIL SUCH TIME AS THESE DRAWINGS ARE APPROVED BY THE AGENCIES, OR ENGINEERING APPROVES THEIR USES DESIGNATED BY WRITTEN AUTHORIZATION.	
PREPARED FOR	MONUMENT HILL CM LLC 1864 WOODMOOR DR., STE 100 COLORADO SPRINGS, CO 80920 ATTN: JOE DESJARDIN (719) 476-0800 JDESJARDIN@PROTERRACO.COM
BY	DATE
No.	REVISION
H-SCALE	V-SCALE
DATE	DESIGNED BY
12/15/21	GAG
	GAG
	CHECKED BY
CLOVERLEAF FILING 2	
POND PLANS AND DETAILS	
SHEET 15	OF 28
JOB NO.	25158.01

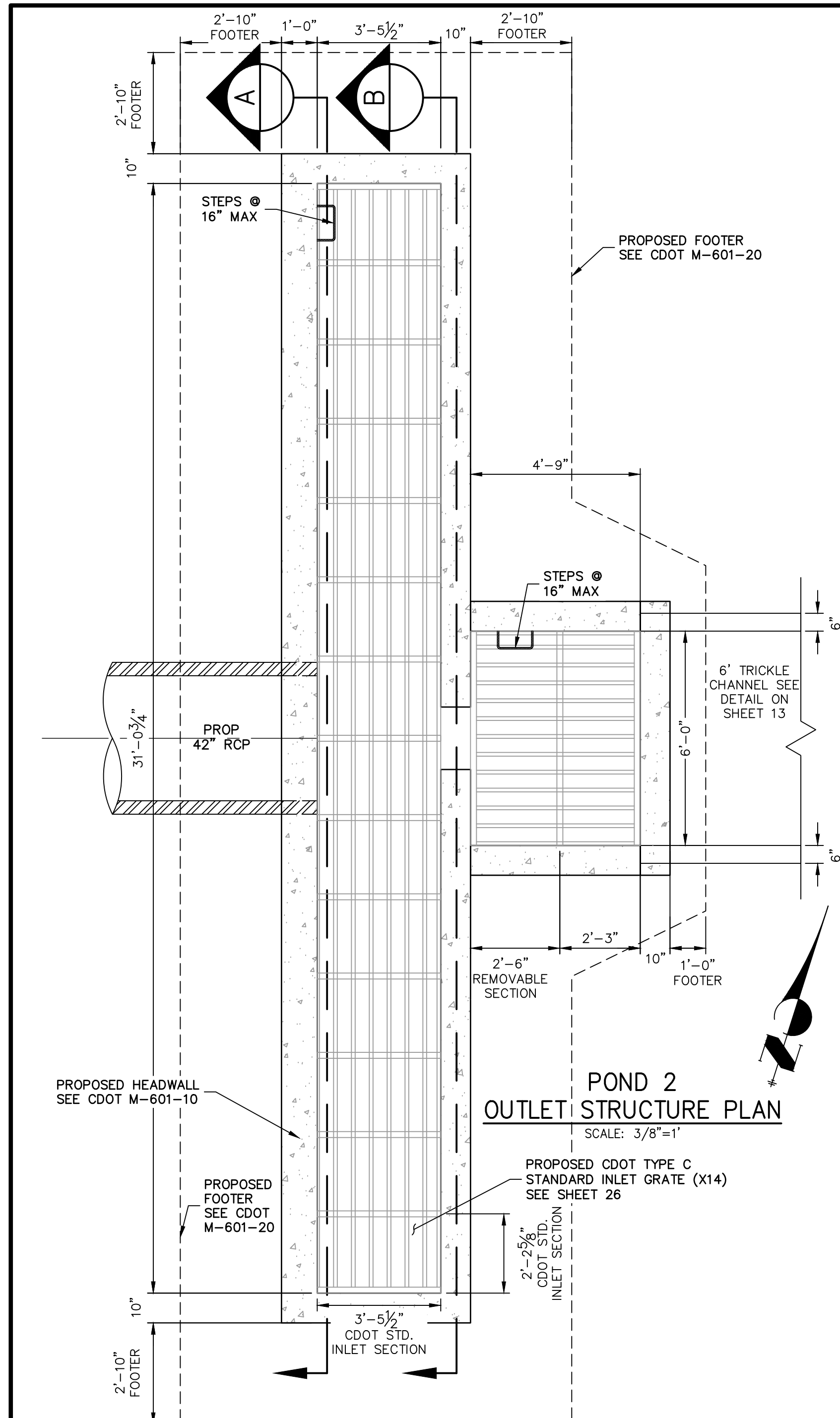

POND 2 OUTLET STRUCTURE PLAN
SCALE: 3/8"=1'

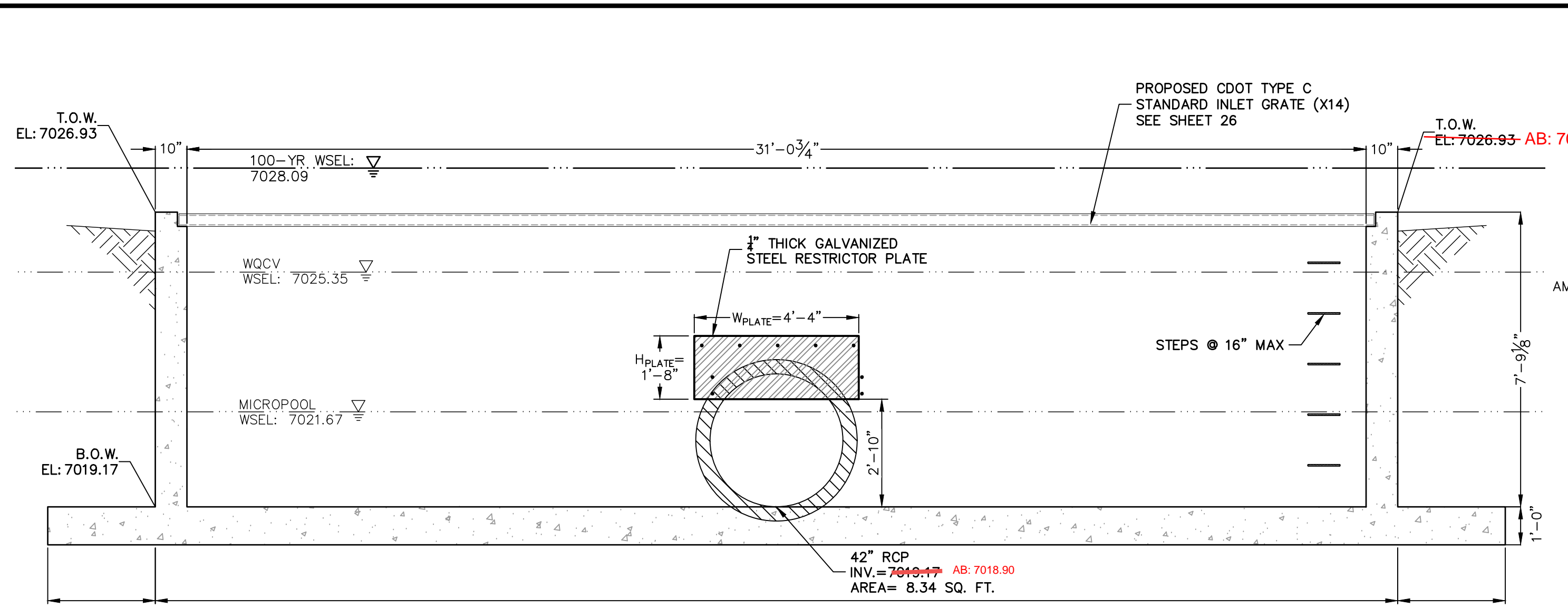

A-A SECTION
SCALE: 3/8"=1'

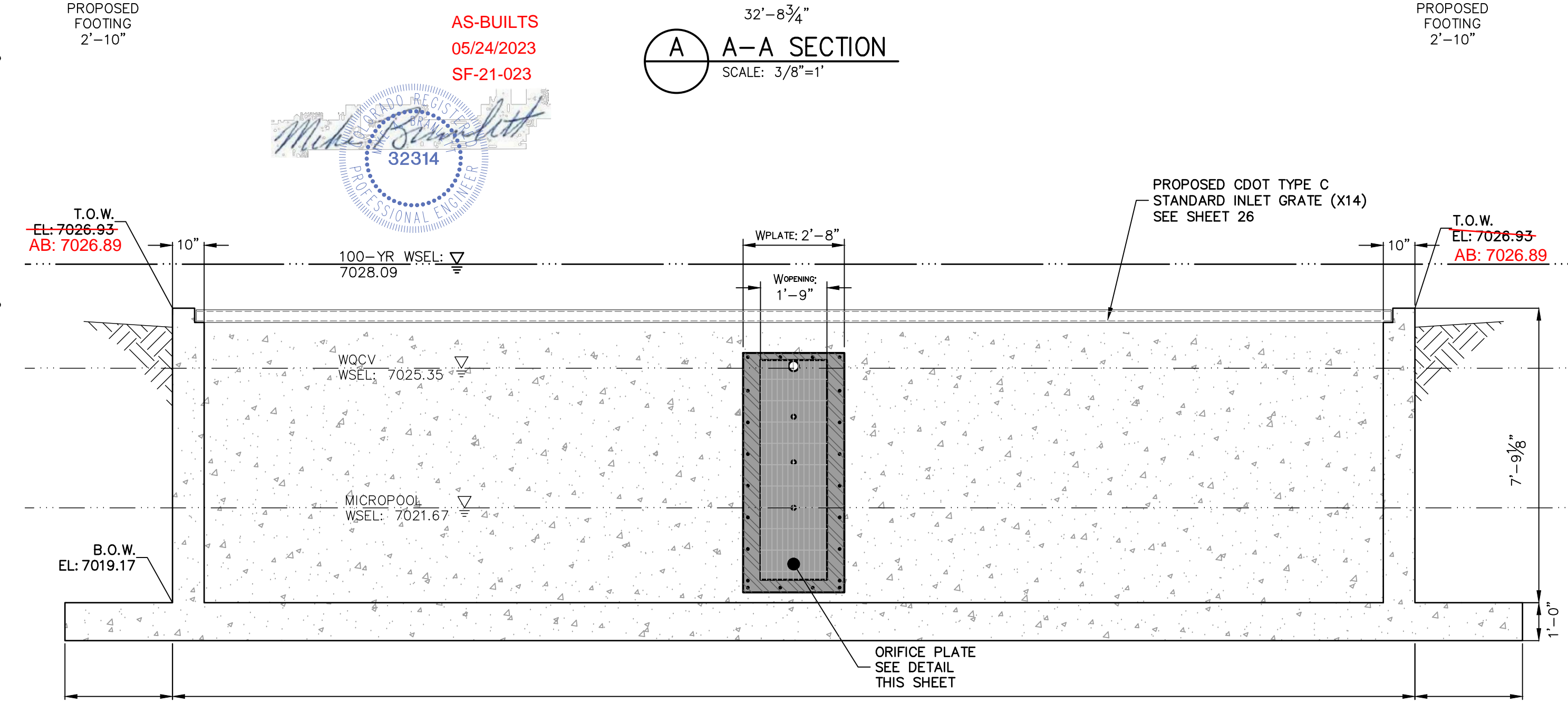

B-B SECTION
SCALE: 3/8"=1'

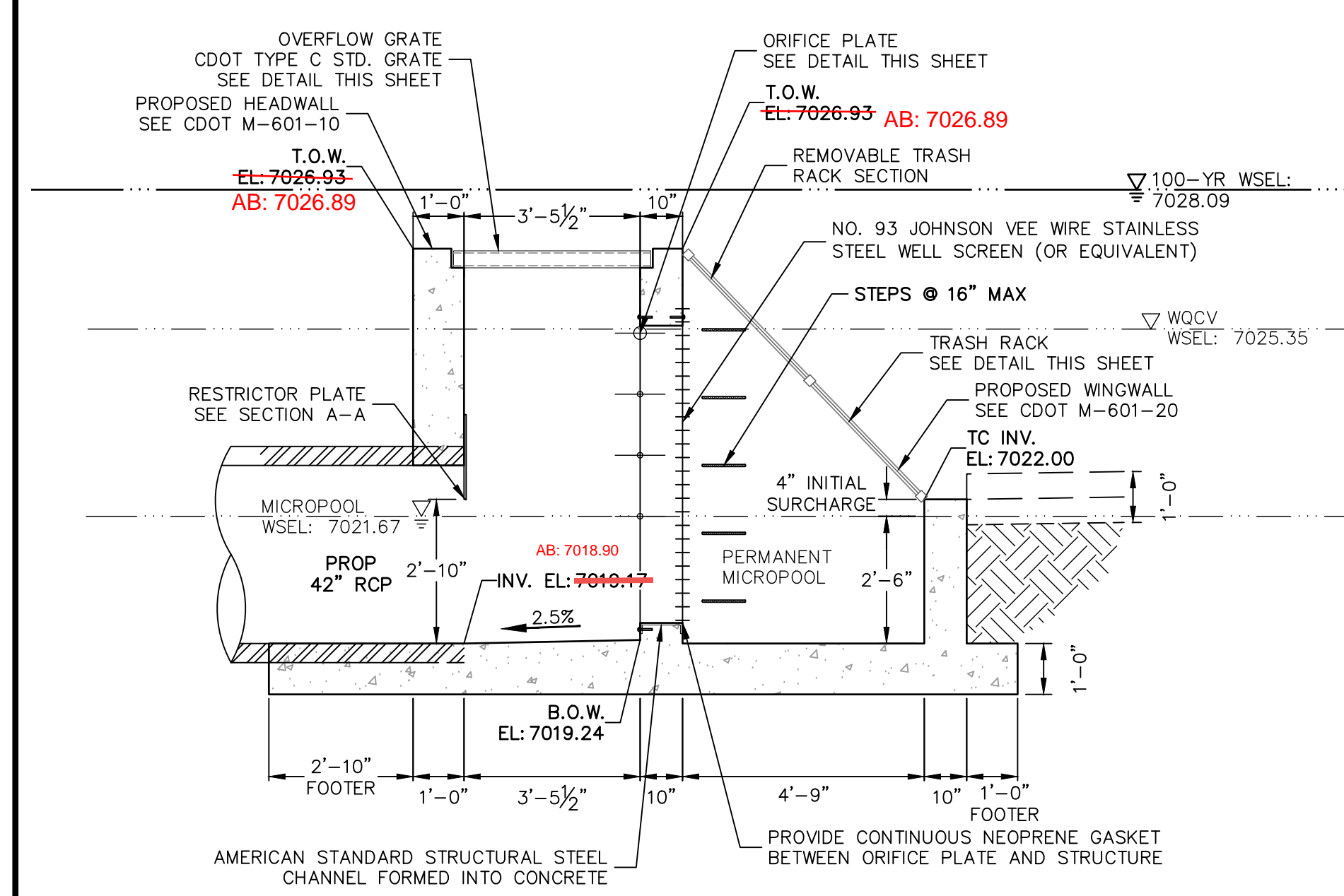

POND 2 OUTLET STRUCTURE PROFILE
SCALE: 3/8"=1'

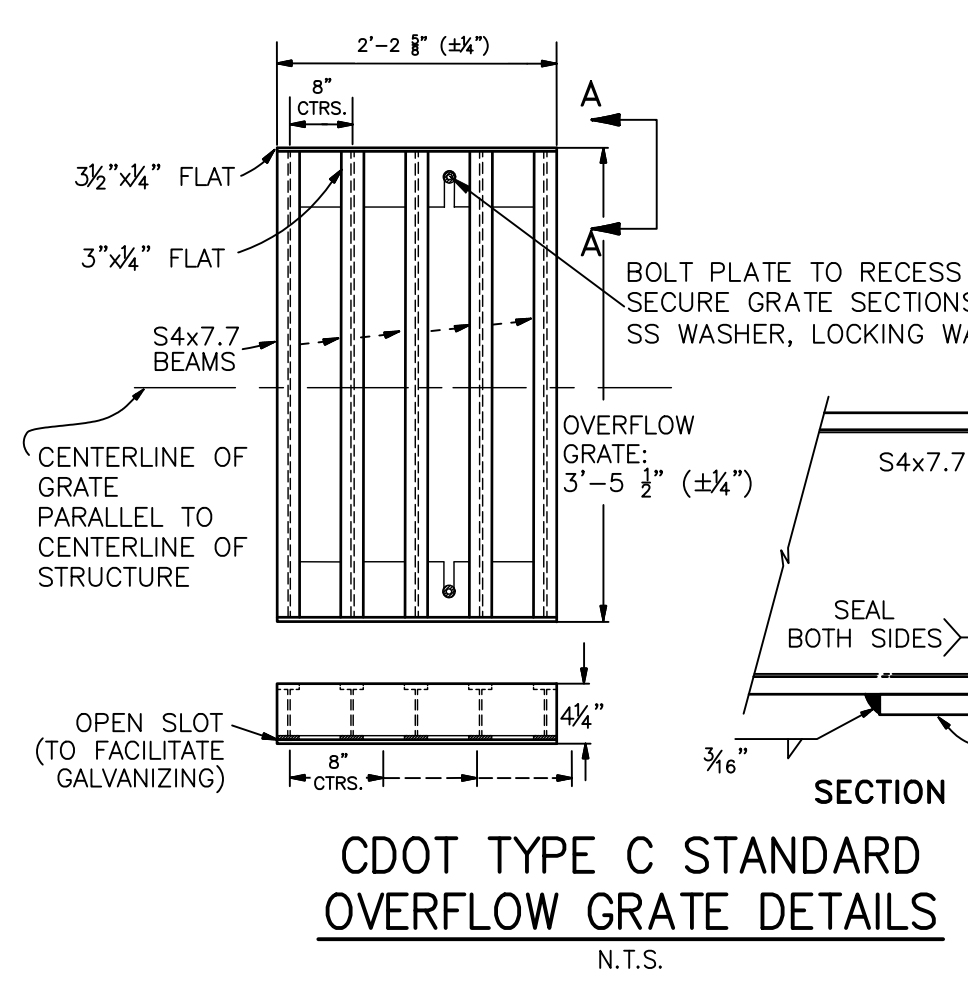

CDOT TYPE C STANDARD OVERFLOW GRATE DETAILS
N.T.S.

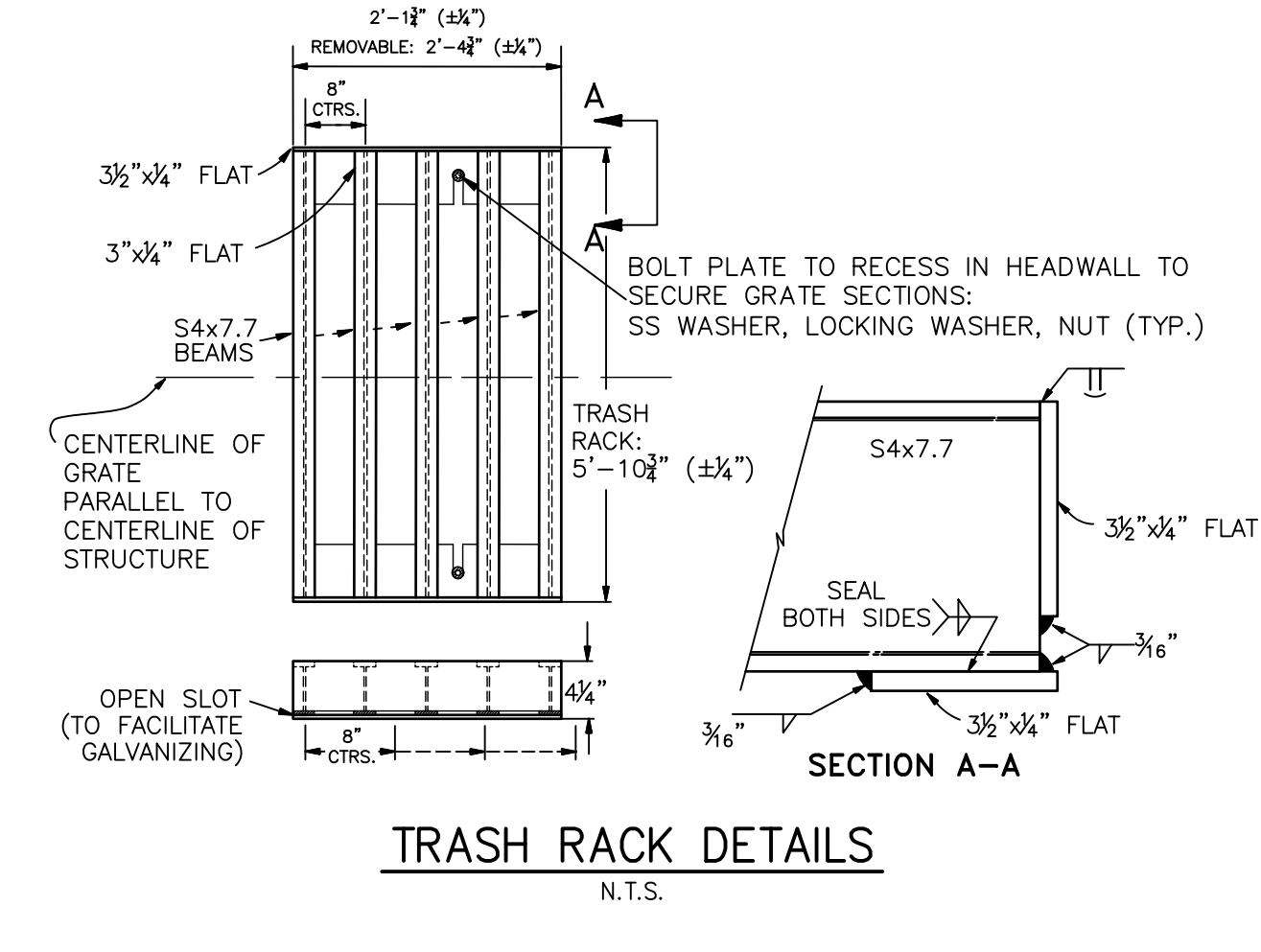

TRASH RACK DETAILS
N.T.S.

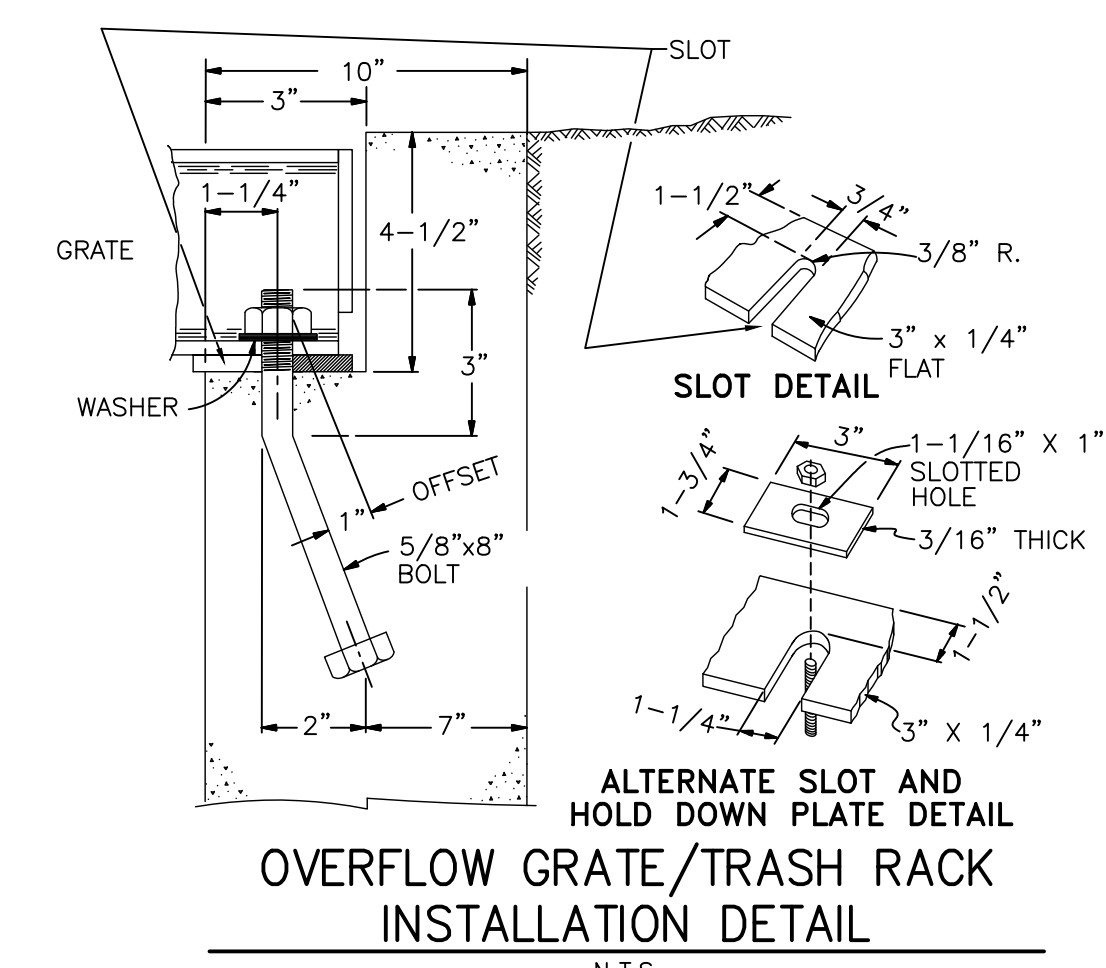

OVERFLOW GRATE/TRASH RACK INSTALLATION DETAIL
N.T.S.

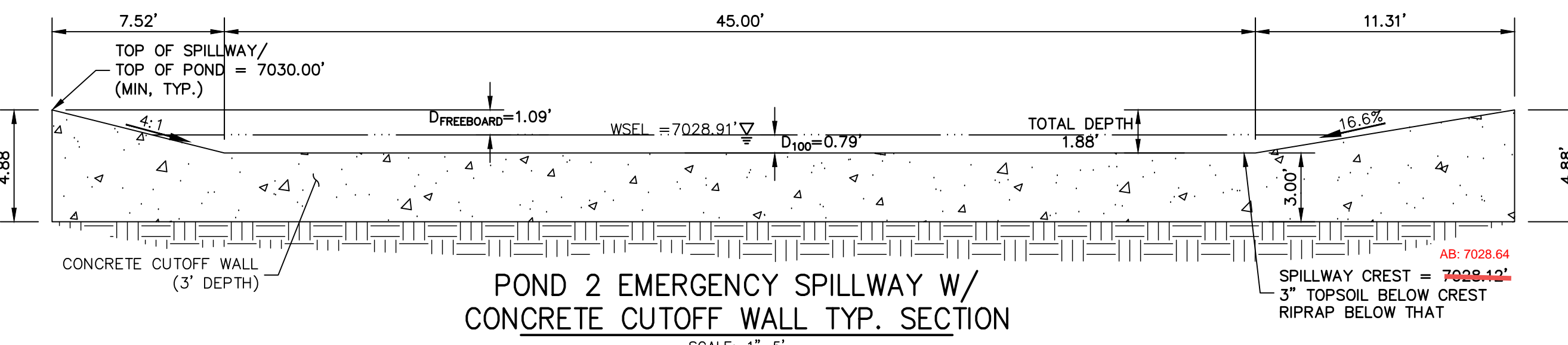

POND 2 EMERGENCY SPILLWAY W/ CONCRETE CUTOFF WALL TYP. SECTION
SCALE: 1"=5'

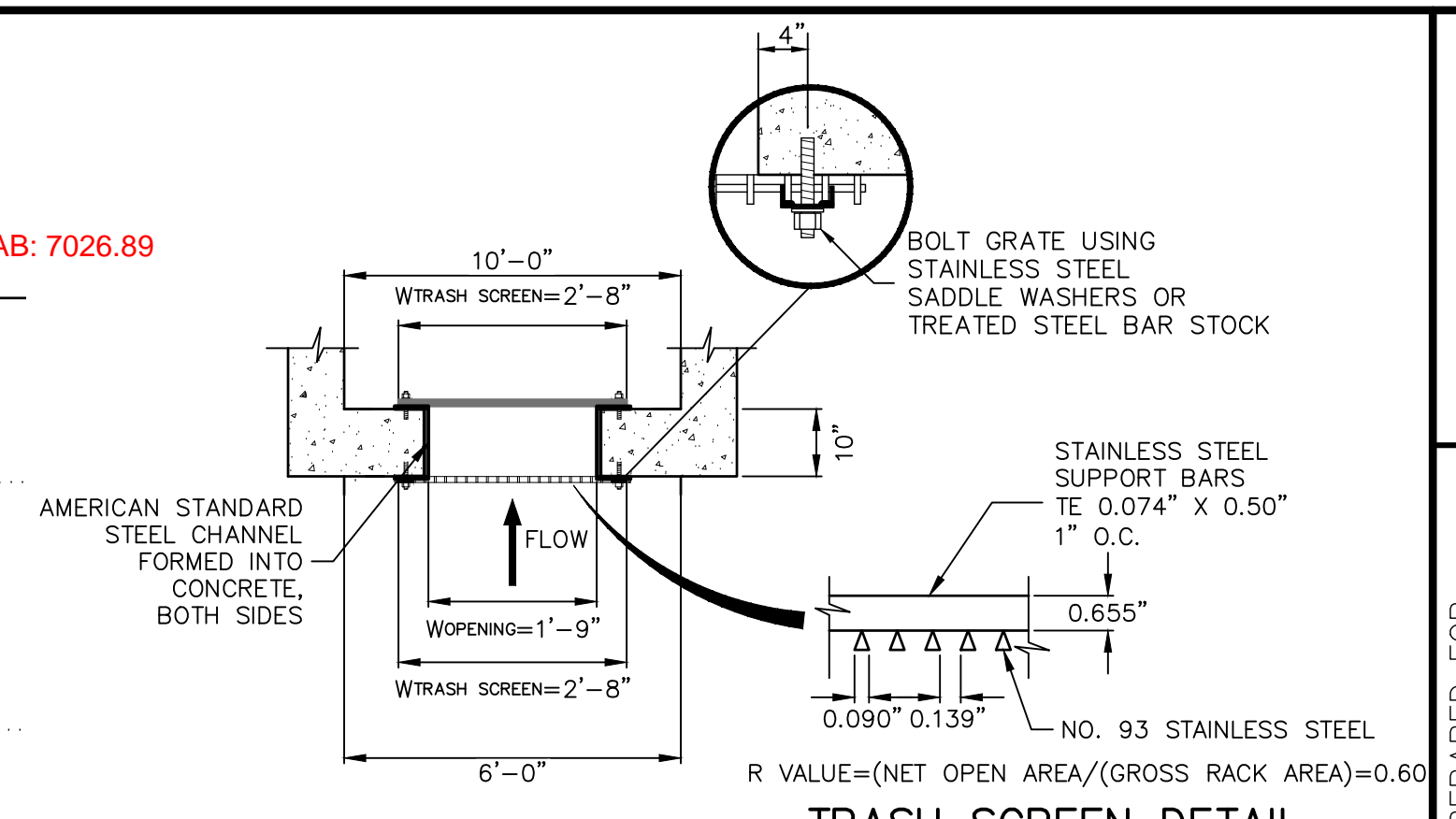

TRASH SCREEN AND PLATE DETAIL (PLAN)
N.T.S.

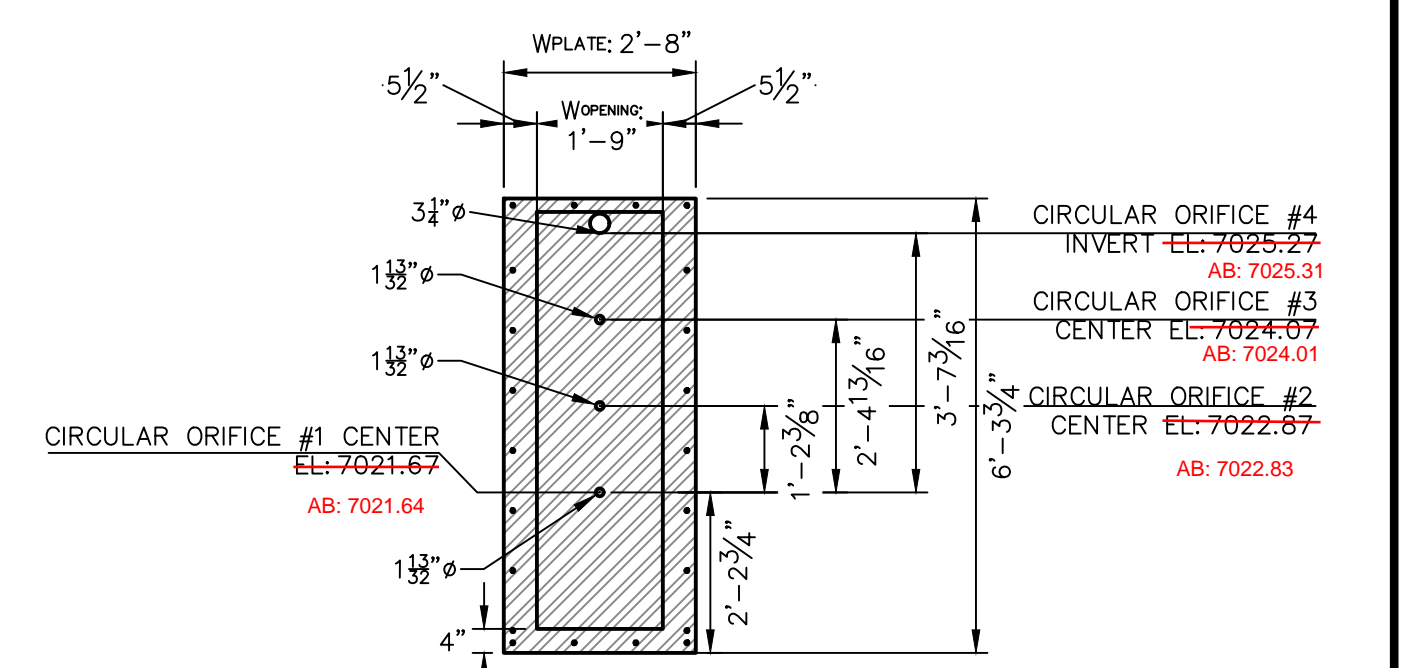

ORIFICE PLATE DETAIL
SCALE: 3/8"=1'

POND 2 OUTLET STRUCTURE NOTES:

- ORIFICE PLATE:**
1. PROVIDE CONTINUOUS NEOPRENE GASKET MATERIAL BETWEEN THE ORIFICE PLATE AND CONCRETE AND BETWEEN THE RESTRICTOR PLATE AND CONCRETE.
 2. BOLT PLATE TO CONCRETE 12" MAX. ON CENTER.
- TRASH RACKS:**
3. TRASH RACKS SHALL BE 1 1/4" SCH.40 STEEL PIPE, GALVANIZED, @ 6" CENTERS. SUPPORT BARS SHALL BE 1/4"x2" STEEL RECTANGULAR BARS, GALVANIZED, @ 36". ALL TRASH RACKS SHALL BE MOUNTED USING STAINLESS STEEL HARDWARE.
 4. REMOVABLE TRASH RACK SECTIONS SHALL BE MOUNTED USING STAINLESS STEEL HARDWARE AND PROVIDED WITH HINGED & LOCKABLE OR BOLTABLE ACCESS PANELS AS SHOWN ON THE PLANS.
 5. STEEL TRASH RACKS SHALL BE HOT DIP GALVANIZED AND MAY BE HOT POWDER COATED AFTER GALVANIZING.
 6. STRUCTURAL STEEL FOR GRATES, ORIFICE PLATES, AND BARS SHALL BE GALVANIZED AND SHALL BE IN ACCORDANCE WITH CDOT STANDARD SPECIFICATIONS, SUBSECTION 712.06.
 7. ALL HARDWARE, BOLTS, AND FASTENERS SHALL BE STAINLESS STEEL.
 8. CONTRACTOR SHALL SUBMIT SHOP DRAWINGS FOR ALL PLATES AND GRATING FOR ENGINEER'S APPROVAL PRIOR TO CONSTRUCTION.



ENGINEER'S STATEMENT

PREPARED UNDER MY DIRECT SUPERVISION AND ON BEHALF OF JR ENGINEERING
 MIKE A. BRAMLETT, P.E.
 COLORADO P.E. 32314
 FOR AND ON BEHALF OF JR ENGINEERING, LOCAL ENGINEER

UNTIL SUCH TIME AS THESE DRAWINGS ARE APPROVED BY THE APPROPRIATE REVIEWING AGENCIES, OR ENGINEERING APPROVES THEIR USE, THESE DRAWINGS ARE DESIGNATED BY WRITTEN AUTHORIZATION. PREPARED FOR MONUMENT HILL CM LLC 1864 WOODMOOR DR, STE 100 COLORADO SPRINGS, CO 80920 ATTN: JOE DESJARDIN (719) 476-0800 JDESJARDIN@PROTERRACO.COM	J.R. ENGINEERING A Westman Company Centennial 300-740-9888 • Colorado Springs 719-583-2593 Fort Collins 970-491-9888 • www.jrengineering.com	BY	DATE	SHEET 16 OF 28 JOB NO. 25158.01
		No. REVISION H-SCALE 3/8"=1' V-SCALE 3/8"=1' DATE 12/15/21 DESIGNED BY GAG DRAWN BY GAG CHECKED BY	CLOVERLEAF FILING 2 POND PLANS AND DETAILS	

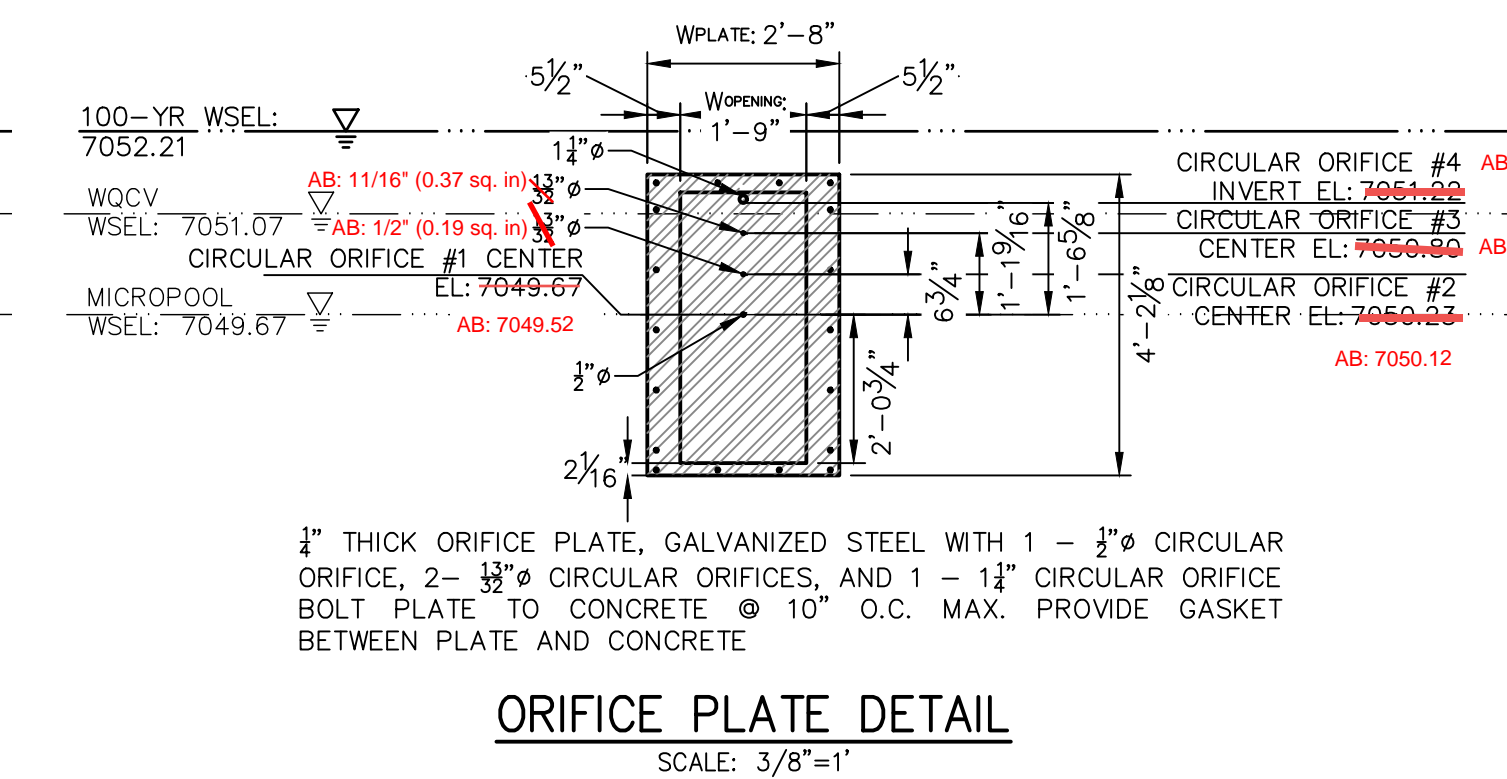
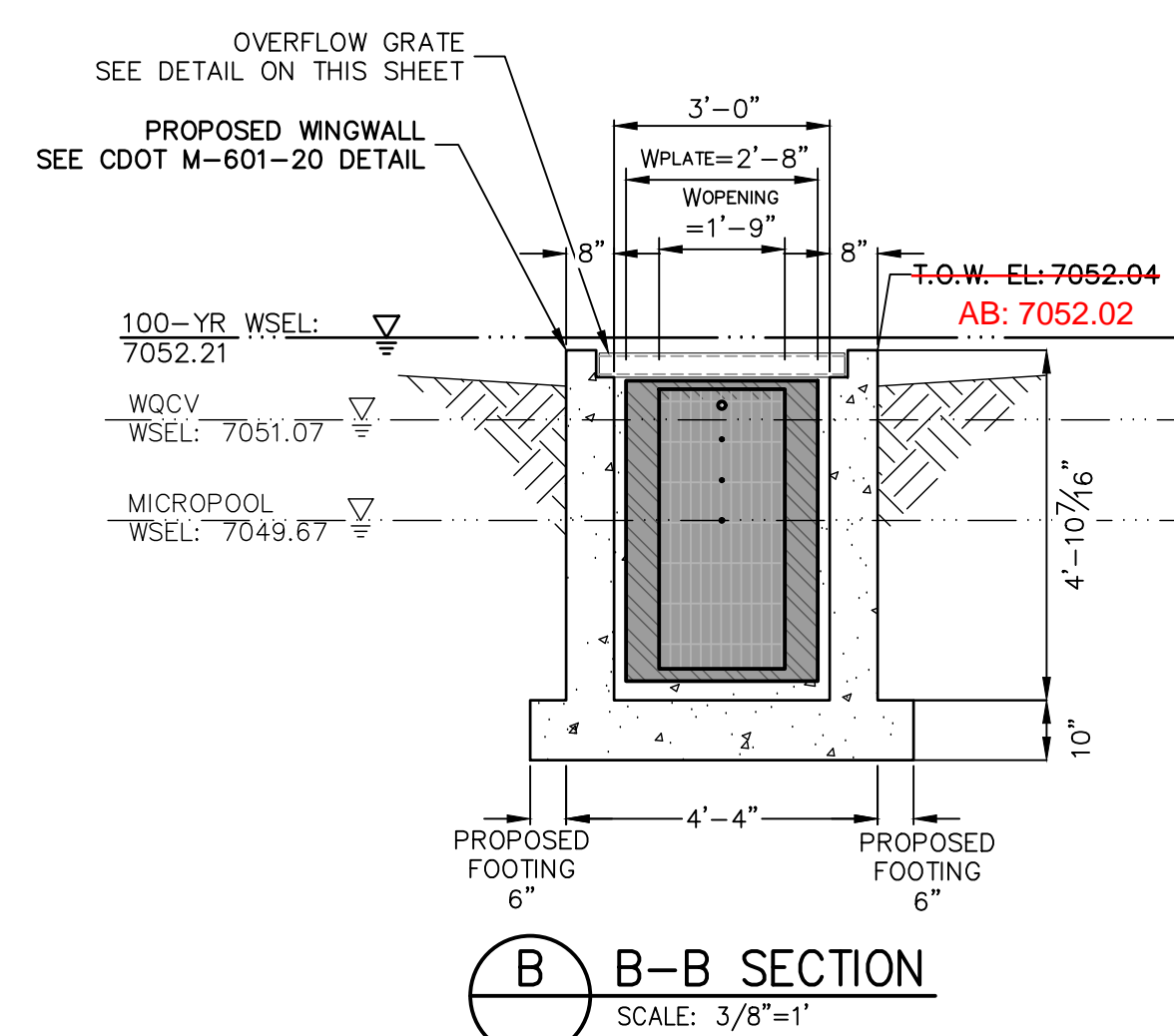
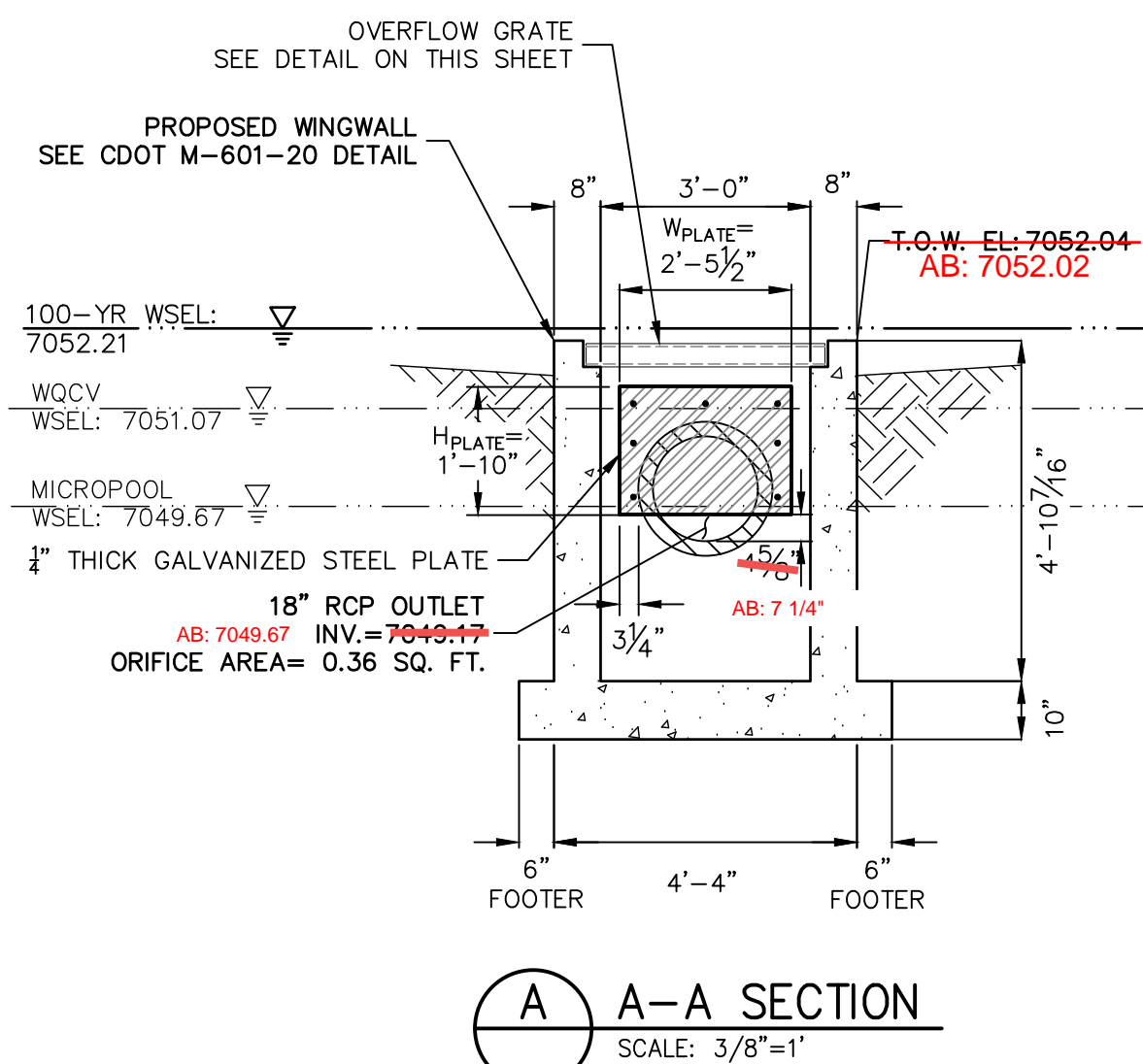
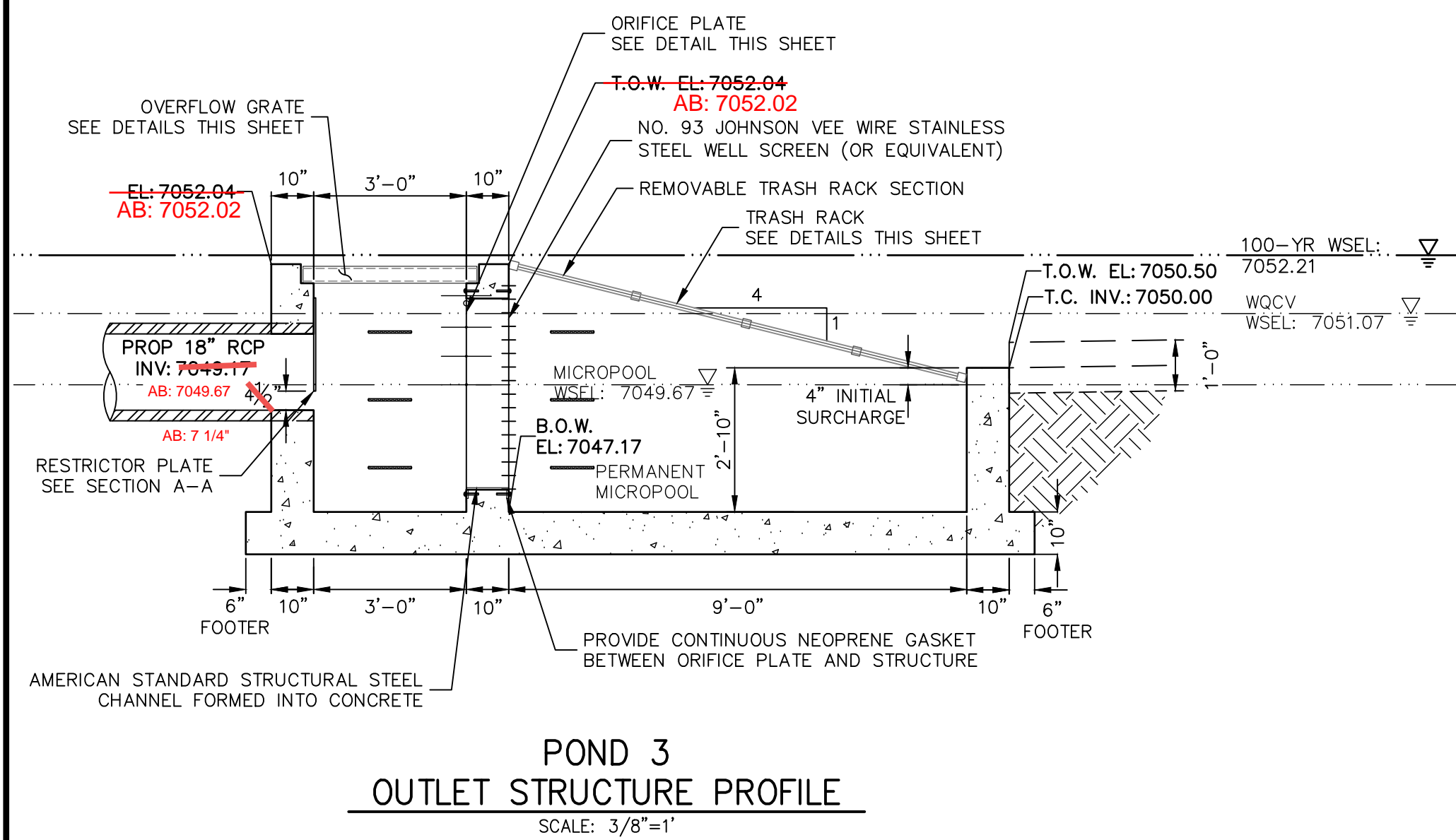
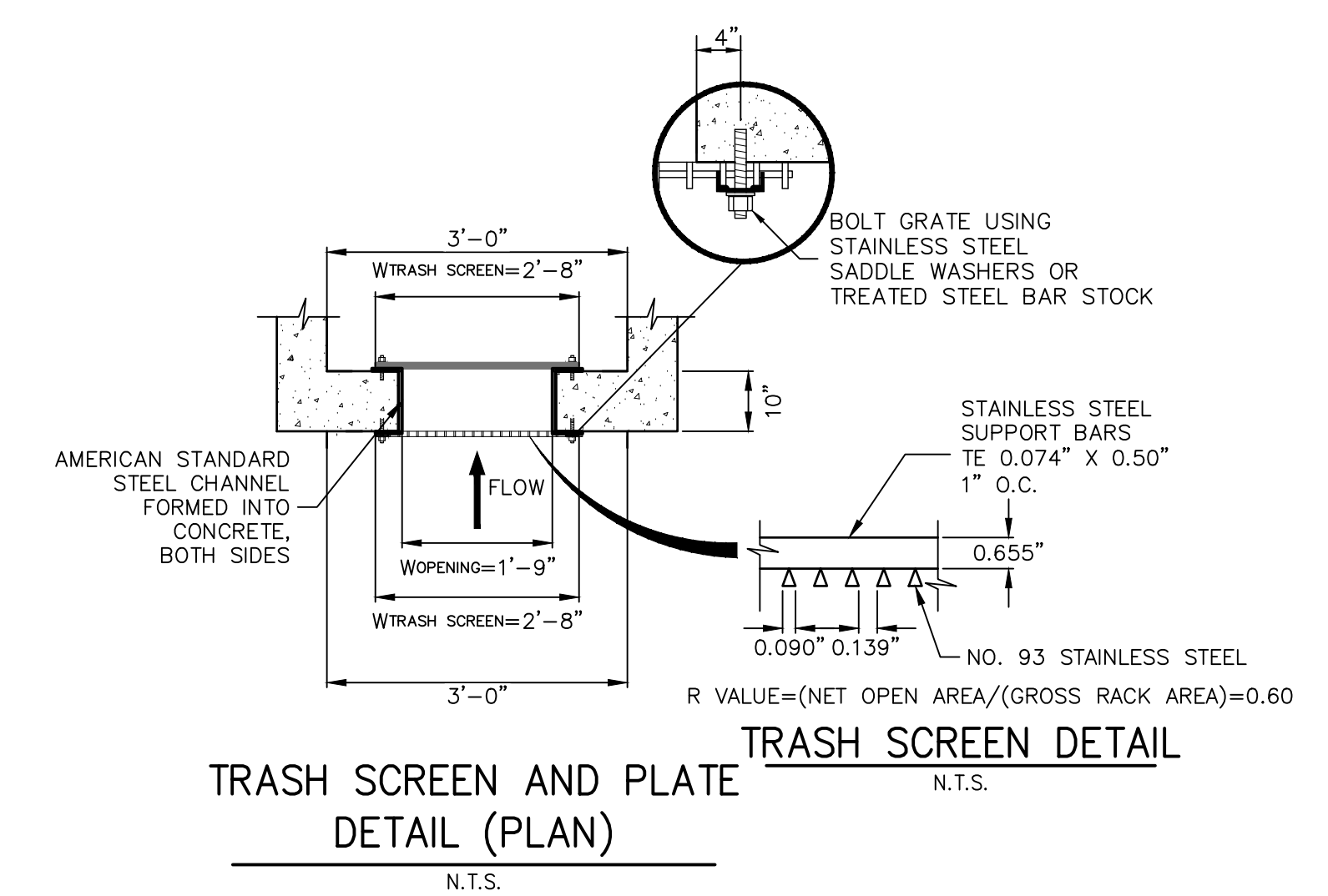
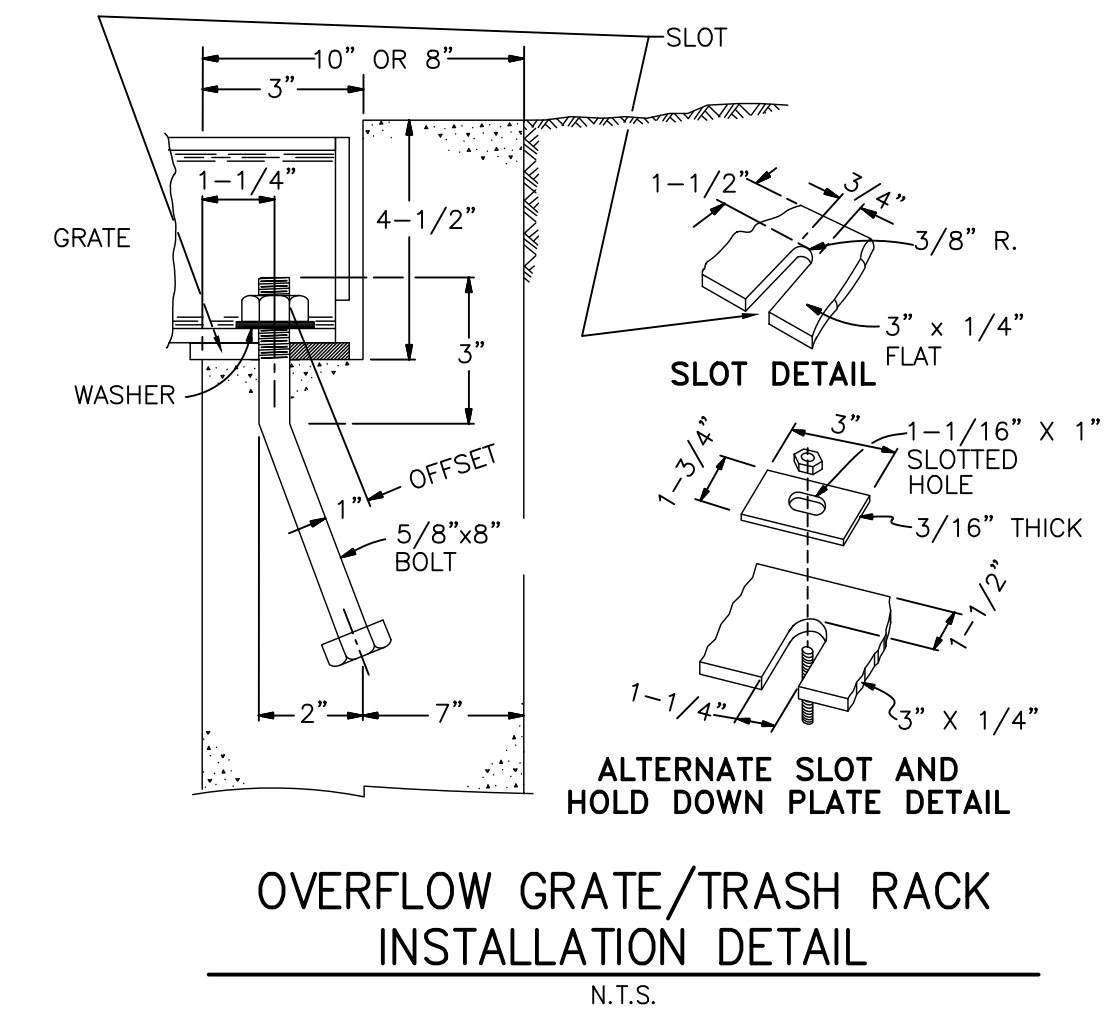
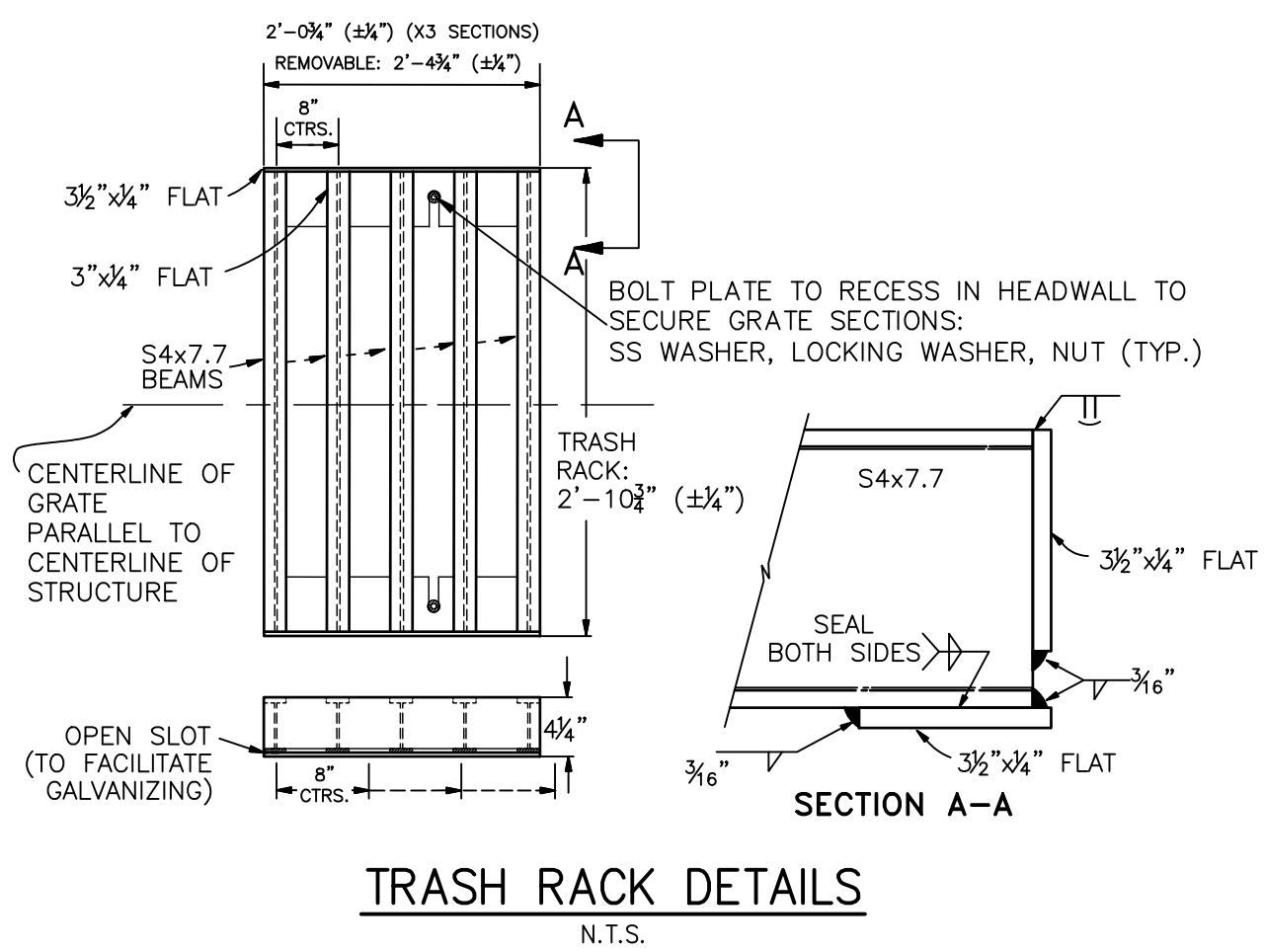
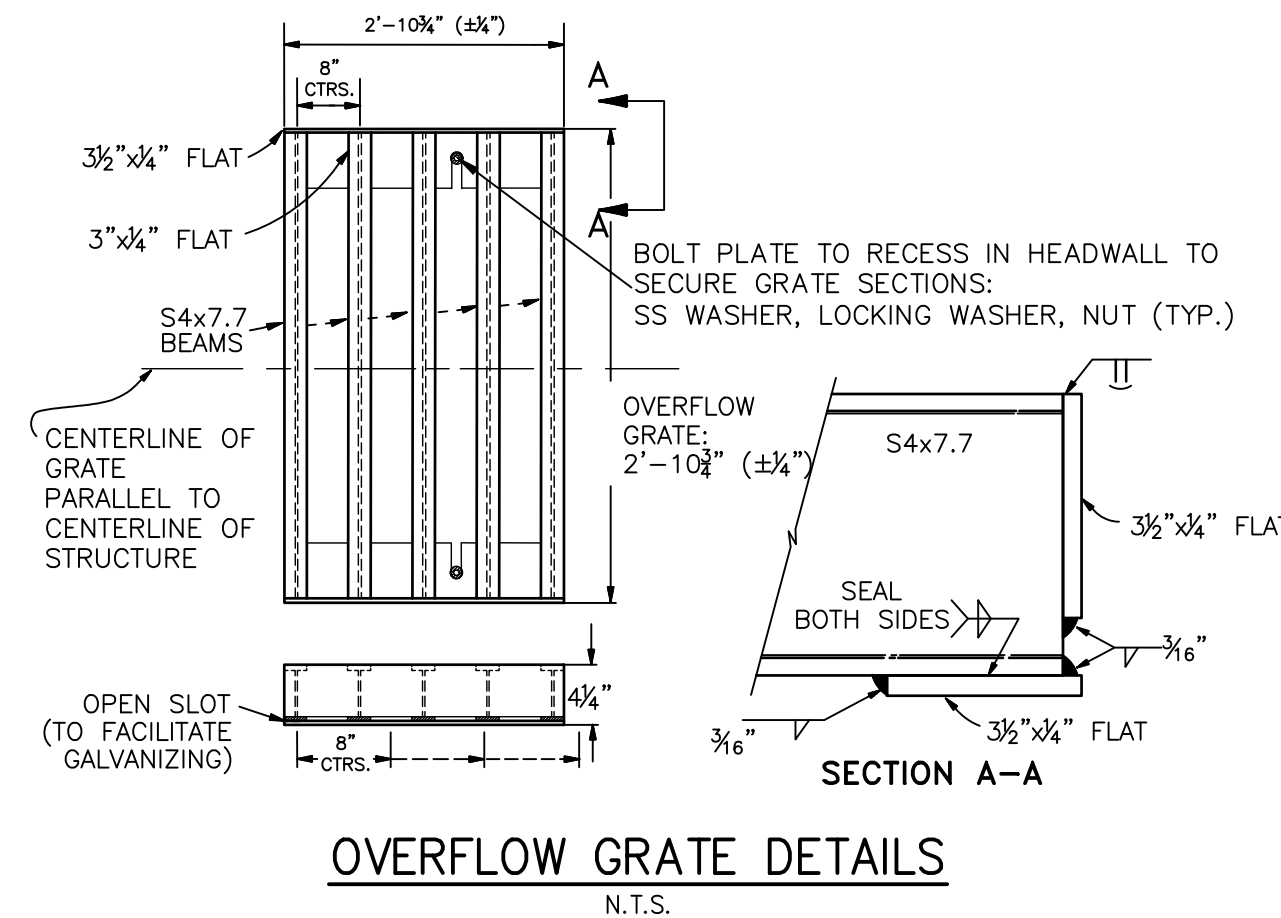
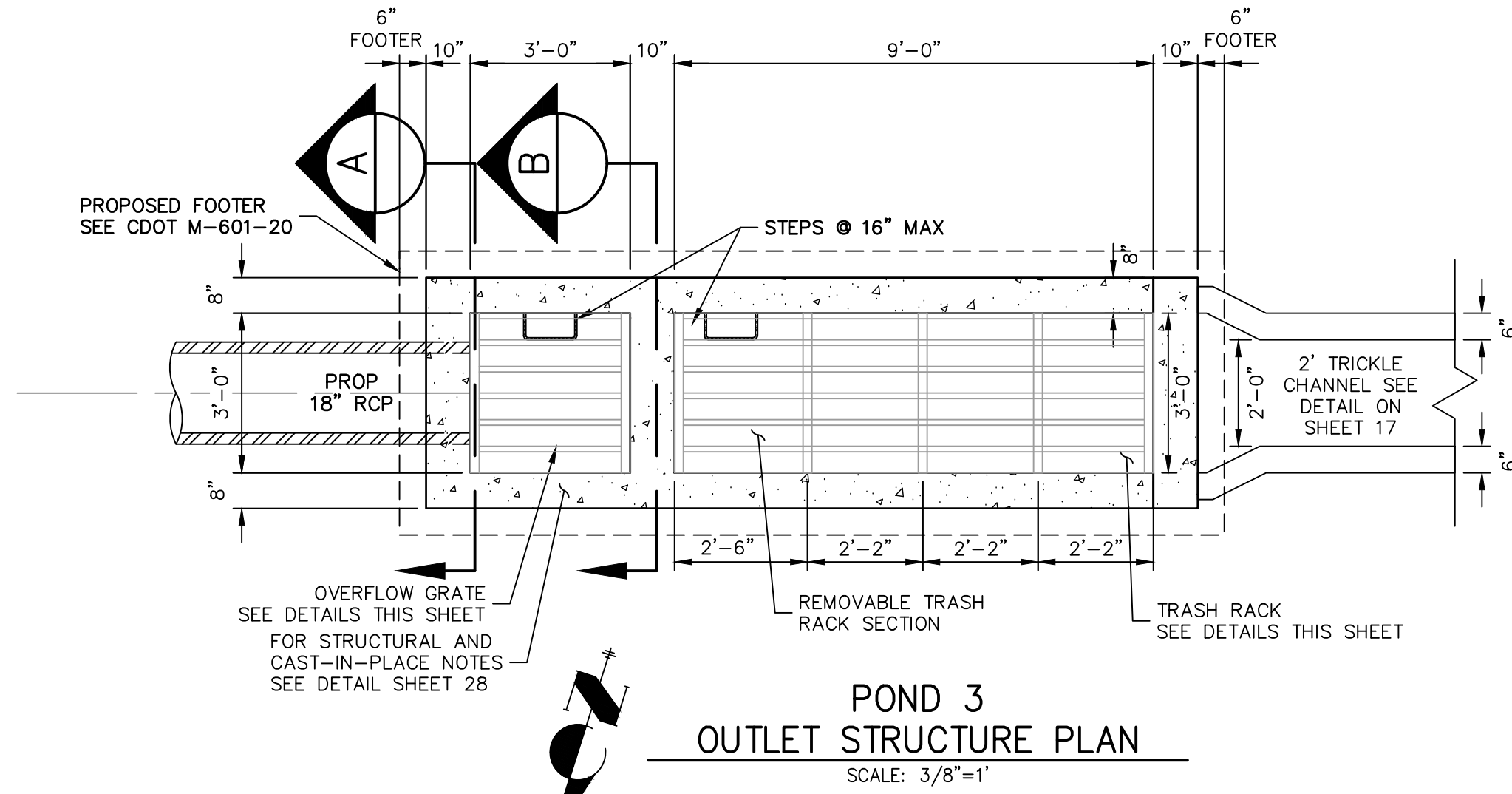

POND 3 OUTLET STRUCTURE NOTES:

- ORIFICE PLATE:**
1. PROVIDE CONTINUOUS NEOPRENE GASKET MATERIAL BETWEEN THE ORIFICE PLATE AND CONCRETE AND BETWEEN THE RESTRICTOR PLATE AND CONCRETE.
 2. BOLT PLATE TO CONCRETE 12" MAX. ON CENTER.
- TRASH RACKS:**
3. TRASH RACKS SHALL BE 1/2" SCH.40 STEEL PIPE, GALVANIZED, @ 6" CENTERS. SUPPORT BARS SHALL BE 1/2"x2" STEEL RECTANGULAR BARS, GALVANIZED, @ 36". ALL TRASH RACKS SHALL BE MOUNTED USING STAINLESS STEEL HARDWARE.
 4. REMOVABLE TRASH RACK SECTIONS SHALL BE MOUNTED USING STAINLESS STEEL HARDWARE AND PROVIDED WITH HINGED & LOCKABLE OR BOLTABLE ACCESS PANELS AS SHOWN ON THE PLANS.
 5. STEEL TRASH RACKS SHALL BE HOT DIP GALVANIZED AND MAY BE HOT POWDER COATED AFTER GALVANIZING.
 6. STRUCTURAL STEEL FOR GRATES, ORIFICE PLATES, AND BARS SHALL BE GALVANIZED AND SHALL BE IN ACCORDANCE WITH CDOT STANDARD SPECIFICATIONS, SUBSECTION 712.06.
 7. ALL HARDWARE, BOLTS, AND FASTENERS SHALL BE STAINLESS STEEL.
 8. CONTRACTOR SHALL SUBMIT SHOP DRAWINGS FOR ALL PLATES AND GRATING FOR ENGINEER'S APPROVAL PRIOR TO CONSTRUCTION.



ENGINEER'S STATEMENT

PREPARED UNDER MY DIRECT SUPERVISION AND ON BEHALF OF JR ENGINEERING
 MIKE A. BRAMLETT, P.E.
 COLORADO P.E. 32314
 FOR AND ON BEHALF OF JR ENGINEERING, LOCAL ENGINEER

AS-BUILTS
 05/24/2023
 SF-21-023

Mike Bramlett
 32314
 PROFESSIONAL ENGINEER

EPC PCD 1/31/22

UNTIL SUCH TIME AS THESE DRAWINGS ARE APPROVED BY THE APPROPRIATE REVIEWING AGENCIES, OR ENGINEERING APPROVES THEIR USE, THESE DRAWINGS ARE DESIGNATED BY WRITTEN AUTHORIZATION.

PREPARED FOR
MONUMENT HILL CM LLC
 1864 WOODMOOR DR, STE 100
 COLORADO SPRINGS, CO 80920
 ATTN: JOE DESJARDIN
 (719) 476-0800
 JDESJARDIN@PROTERRACO.COM

J.R. ENGINEERING
 A Westman Company
 Central 300-740-9383 • Colorado Springs 719-583-2583
 Fort Collins 970-491-9888 • www.jrengineering.com

BY	DATE	NO.	REV.	ON

H-SCALE: 3/8"=1"
 V-SCALE: 3/8"=1"
 DATE: 12/15/21
 DESIGNED BY: GAG
 DRAWN BY: GAG
 CHECKED BY:

CLOVERLEAF FILING 2
 POND PLANS AND DETAILS
 SHEET 19 OF 28
 JOB NO. 25158.01

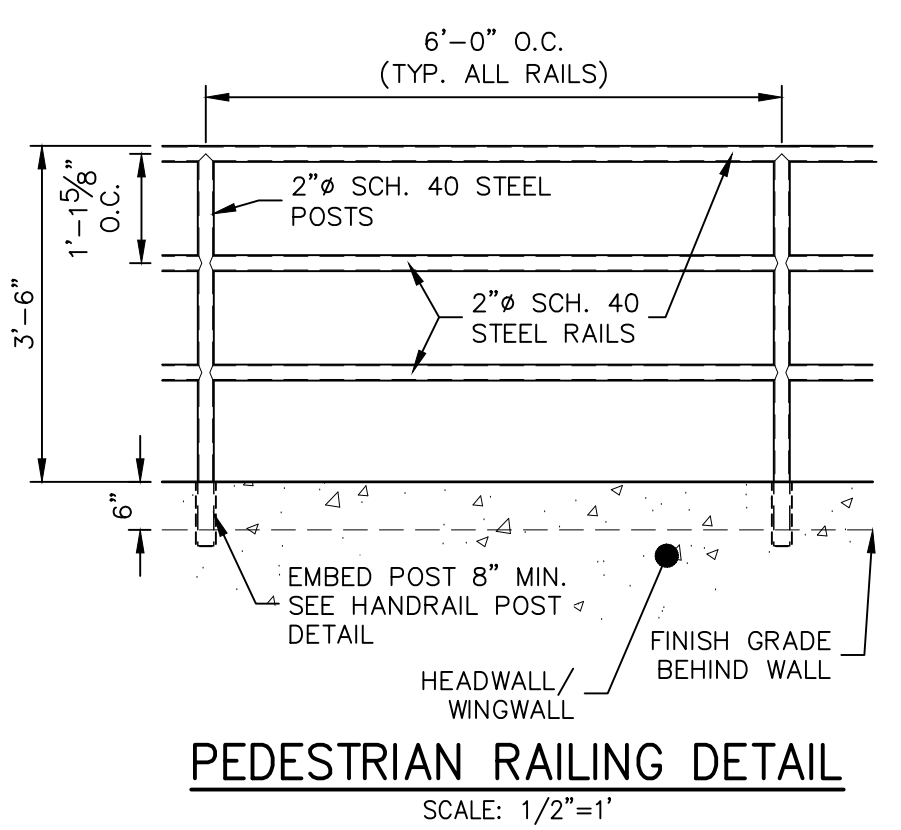
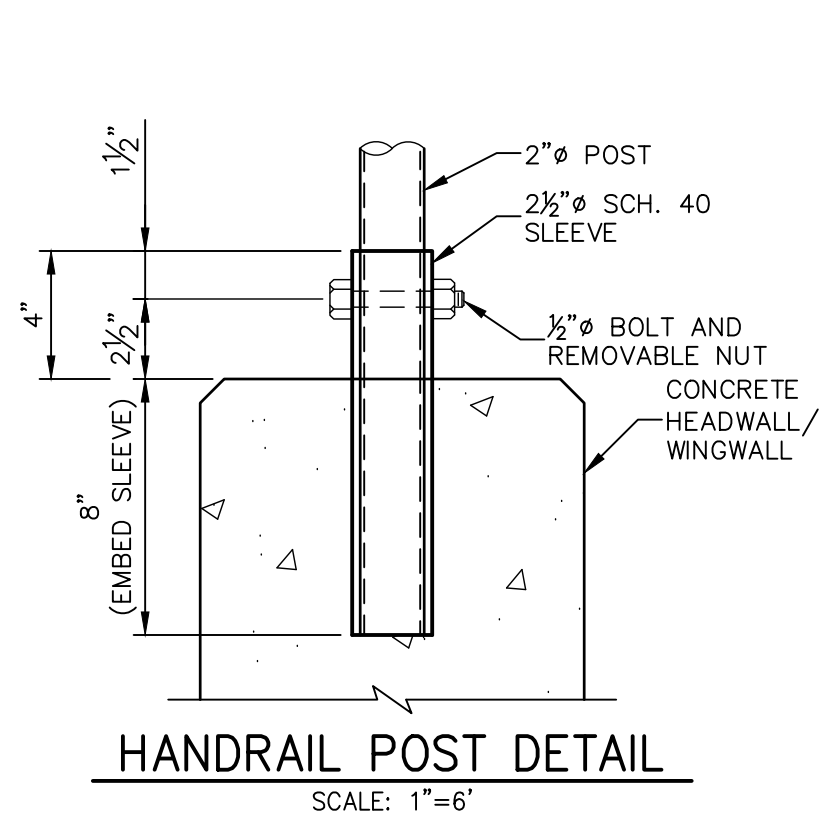
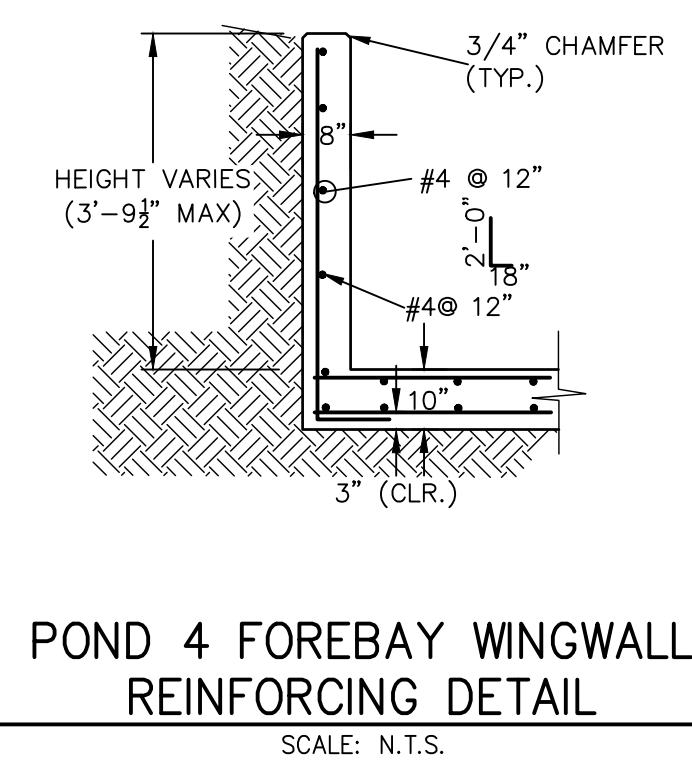
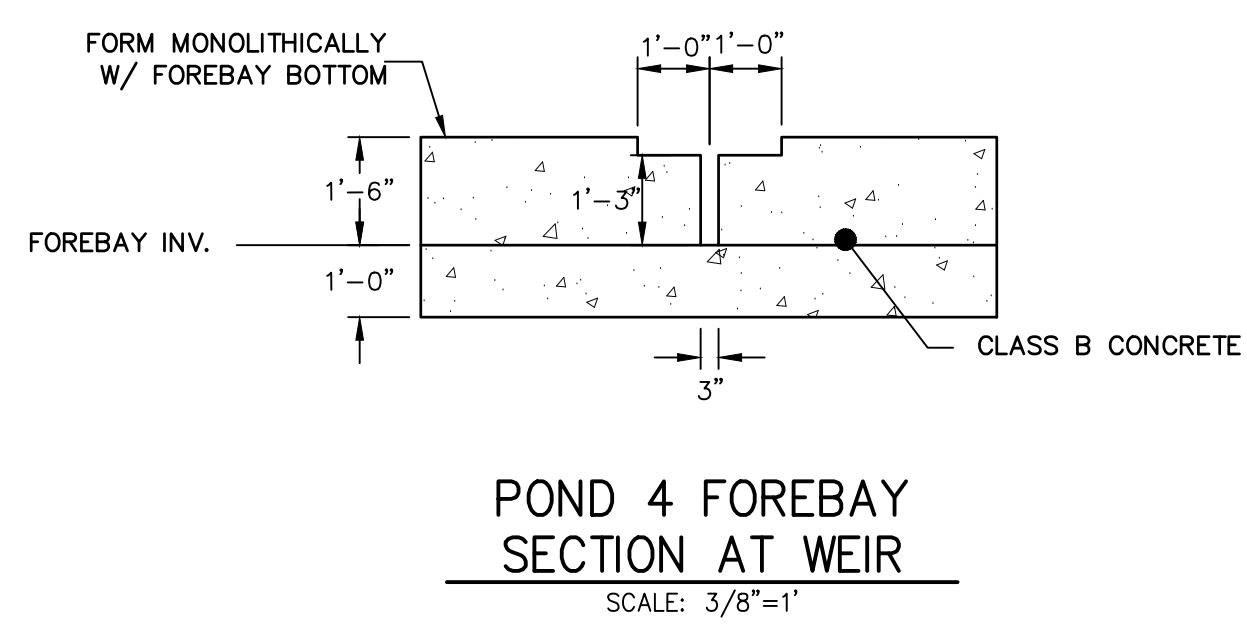
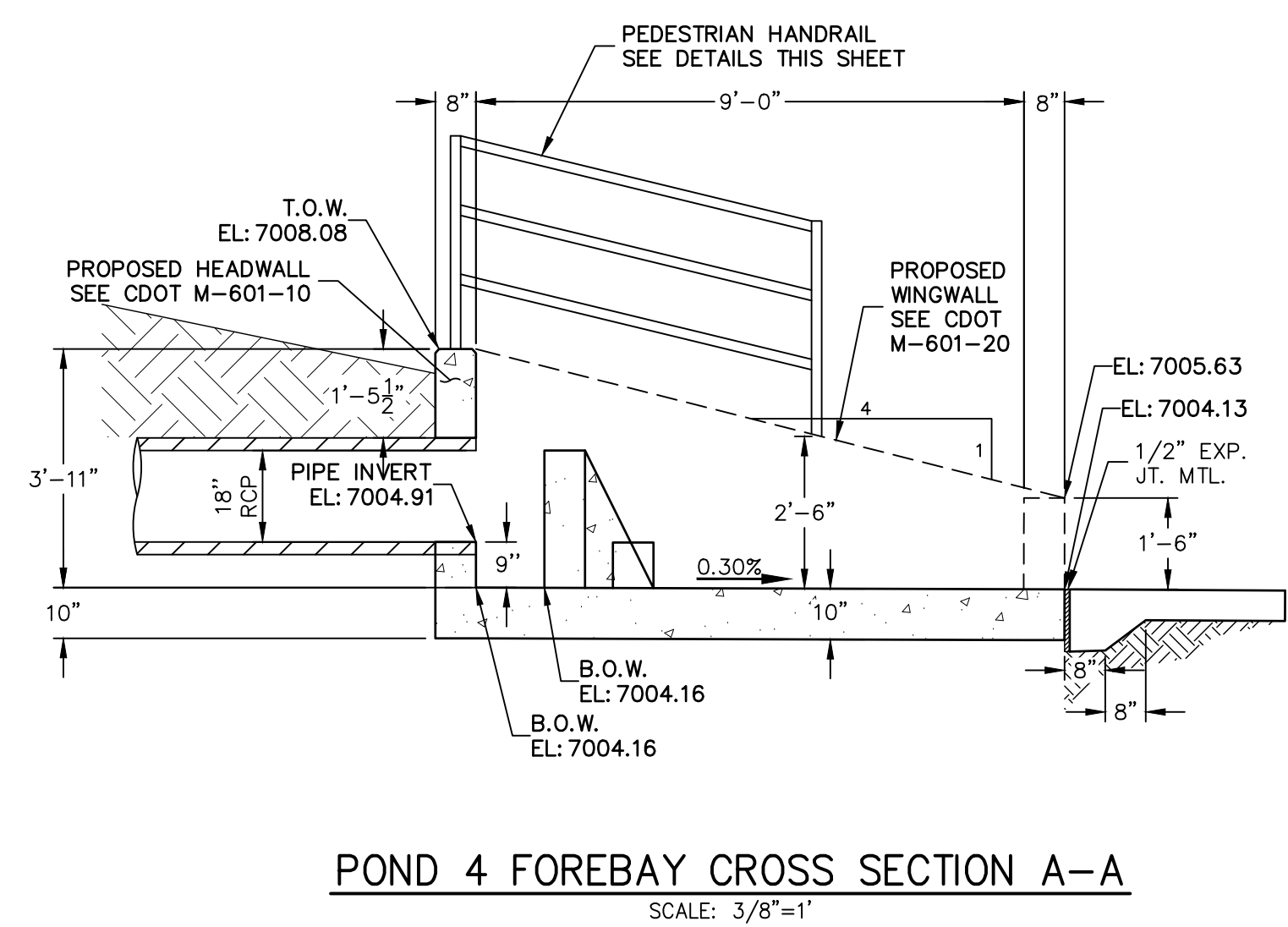
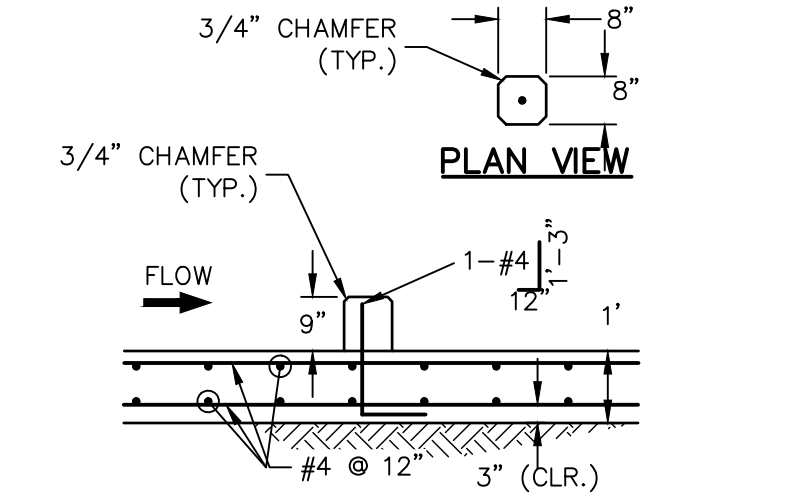
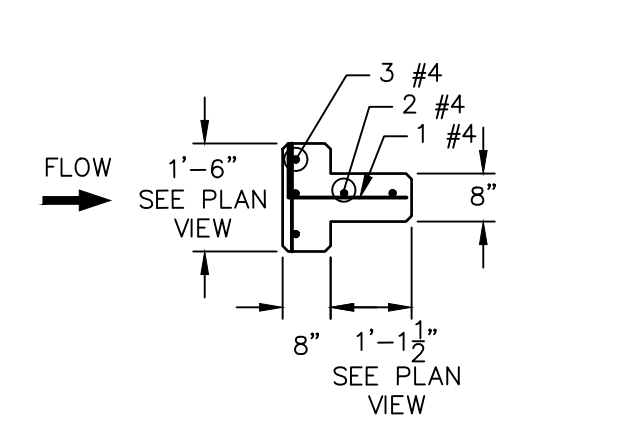
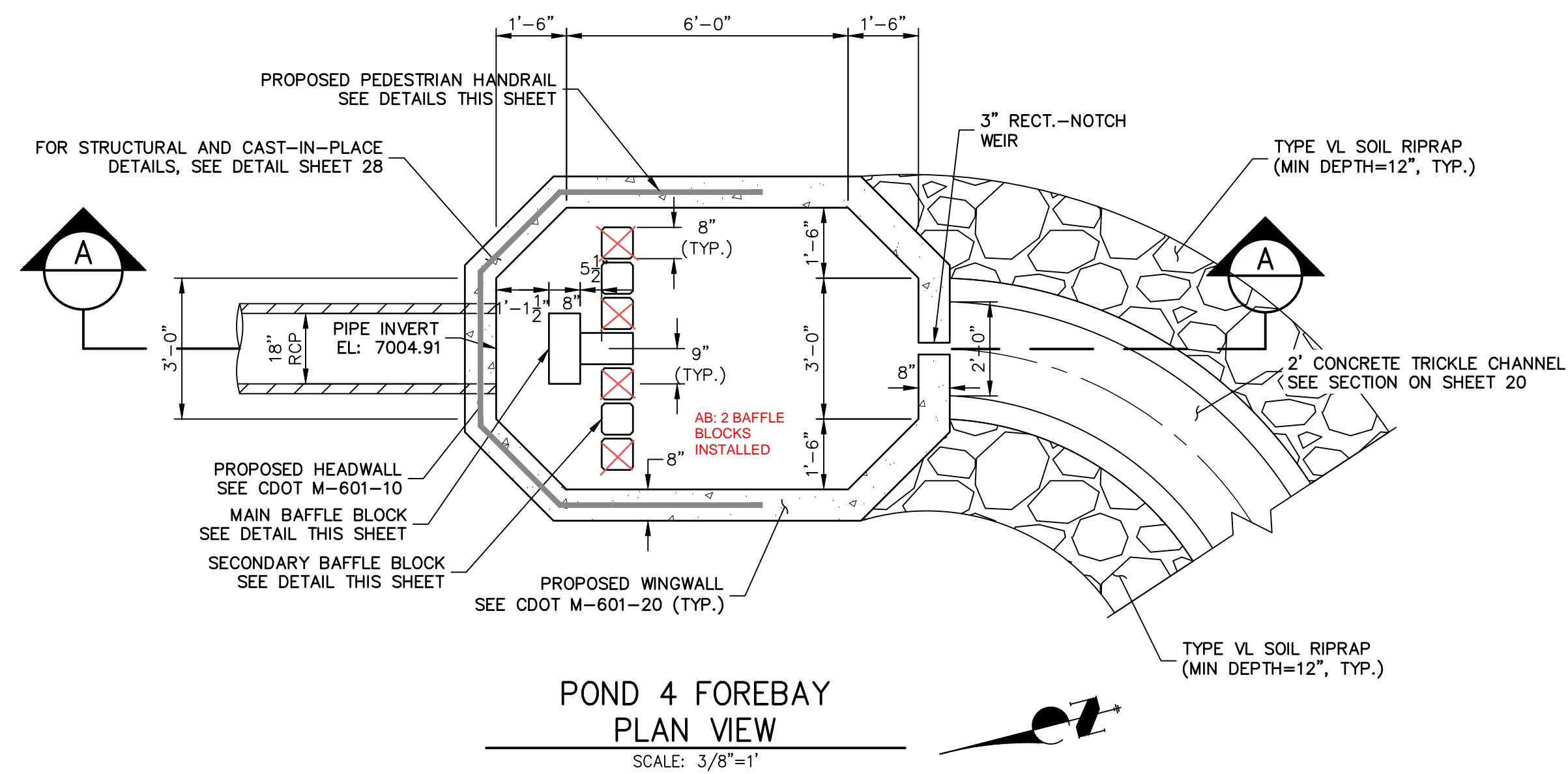

AS-BUILTS
05/24/2023
SF-21-023

EPC PCD 1/31/22



ENGINEER'S STATEMENT
PREPARED UNDER MY DIRECT SUPERVISION AND ON BEHALF OF JR ENGINEERING
Mike Bramlett
MIKE A. BRAMLETT, P.E.
COLORADO P.E. 32314
FOR AND ON BEHALF OF JR ENGINEERING, L.L.C.
DATE: 2/15/21

CLOVERLEAF FILING 2	POND PLANS AND DETAILS	SHEET 22 OF 28	JOB NO. 25158.01	CHECKED BY	DRAWN BY	DESIGNED BY	DATE	V-SCALE	H-SCALE	VARIES	No.	REVISION	BY	DATE	PREPARED FOR	UNTIL SUCH TIME AS THESE DRAWINGS ARE APPROVED BY THE APPROPRIATE REVIEWING AGENCIES, OR ENGINEERING APPROVES THEIR USES DESIGNATED BY WRITTEN AUTHORIZATION.
															MONUMENT HILL CM LLC 1864 WOODMOOR DR, STE 100 COLORADO SPRINGS, CO 80920 ATTN: JOE DESJARDIN (719) 476-0800 JDESJARDIN@PROTERRACO.COM	

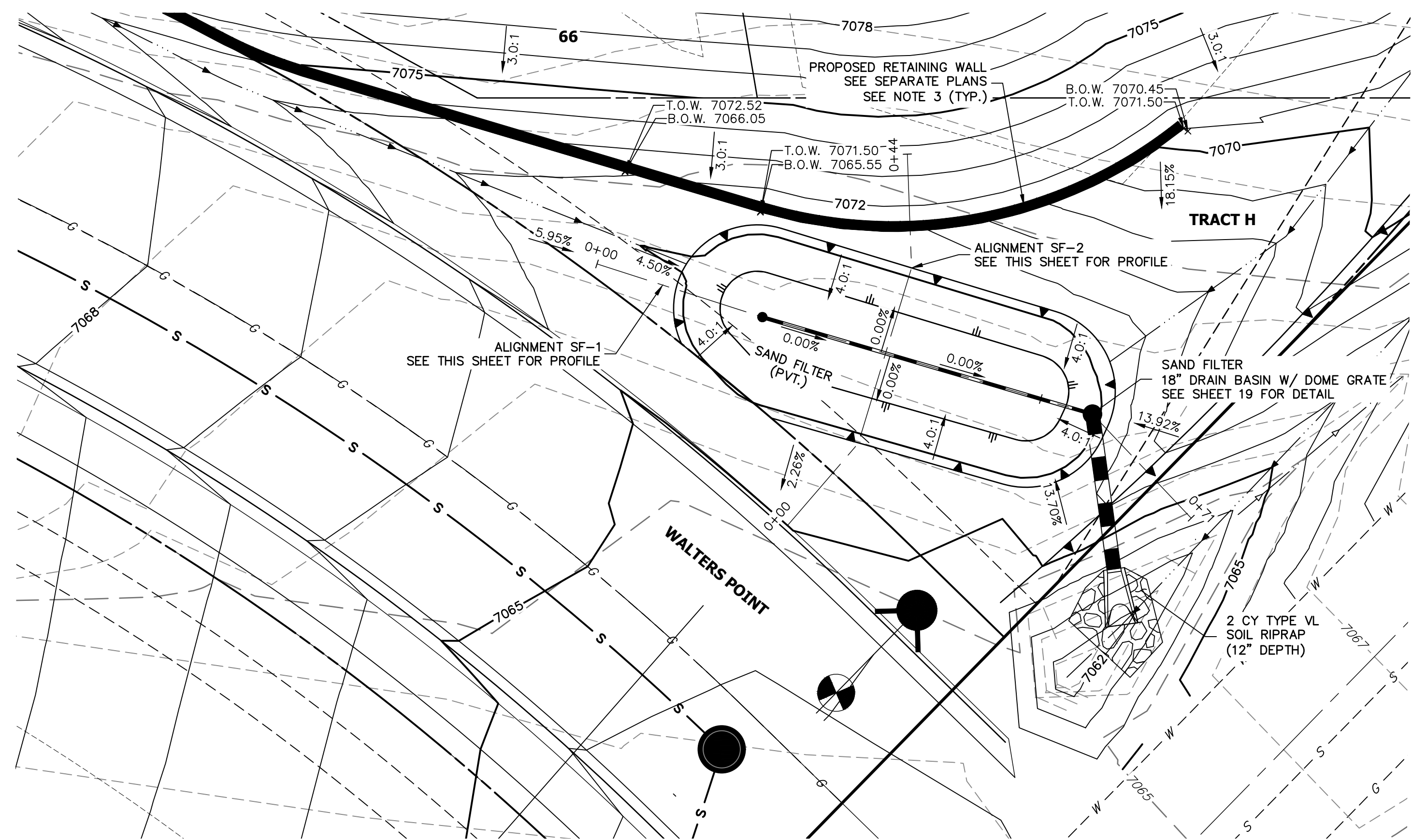

SAND FILTER-PLAN

**POND SF-1 PROFILE
STA 0+00.00 TO 0+71.26**

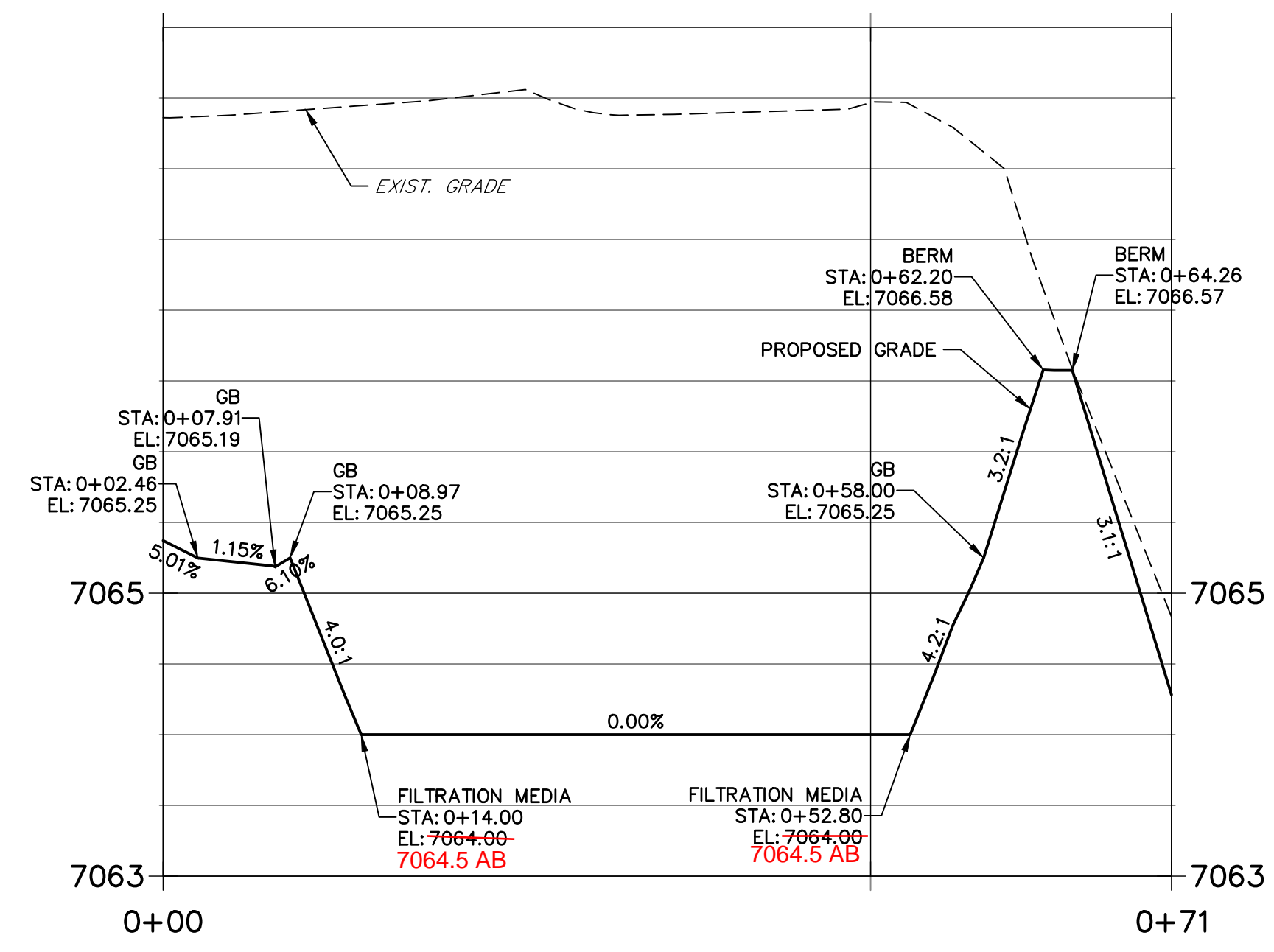

**POND SF-2 PROFILE
STA 0+00.00 TO 0+43.72**

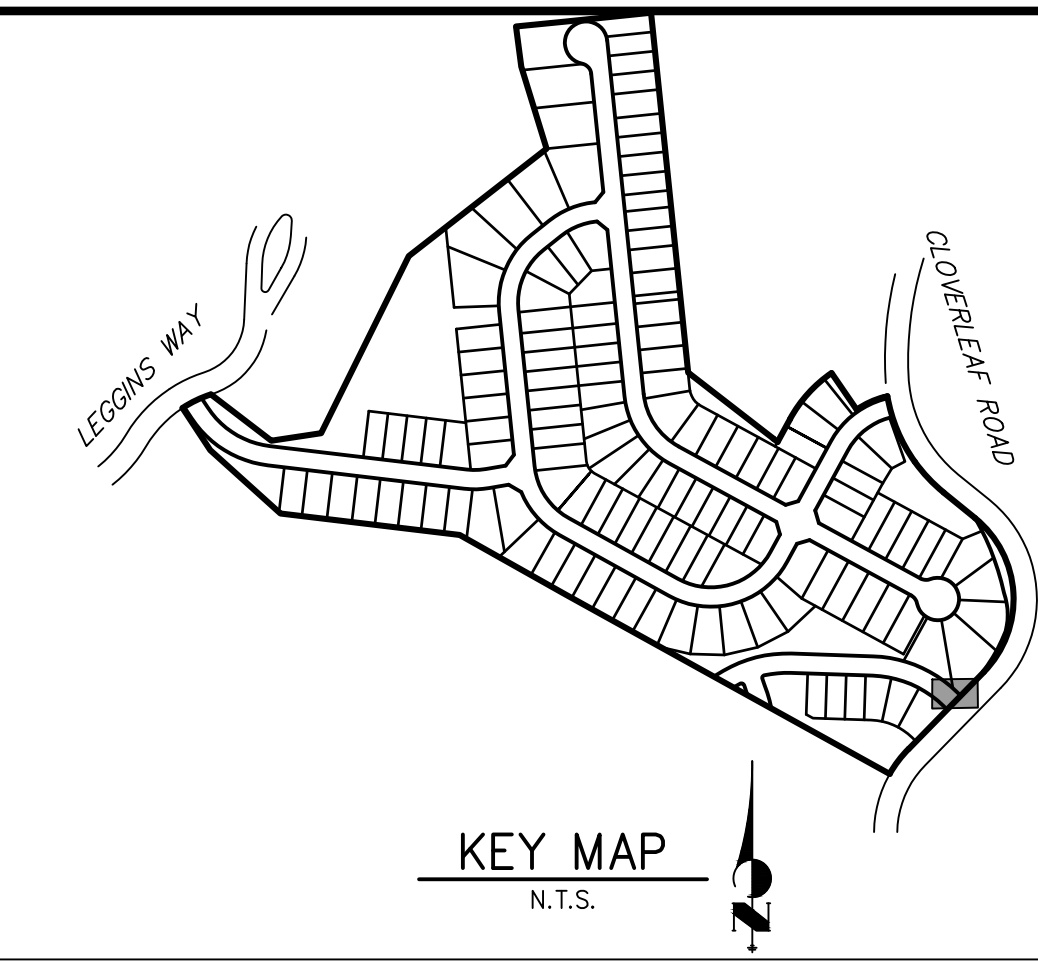
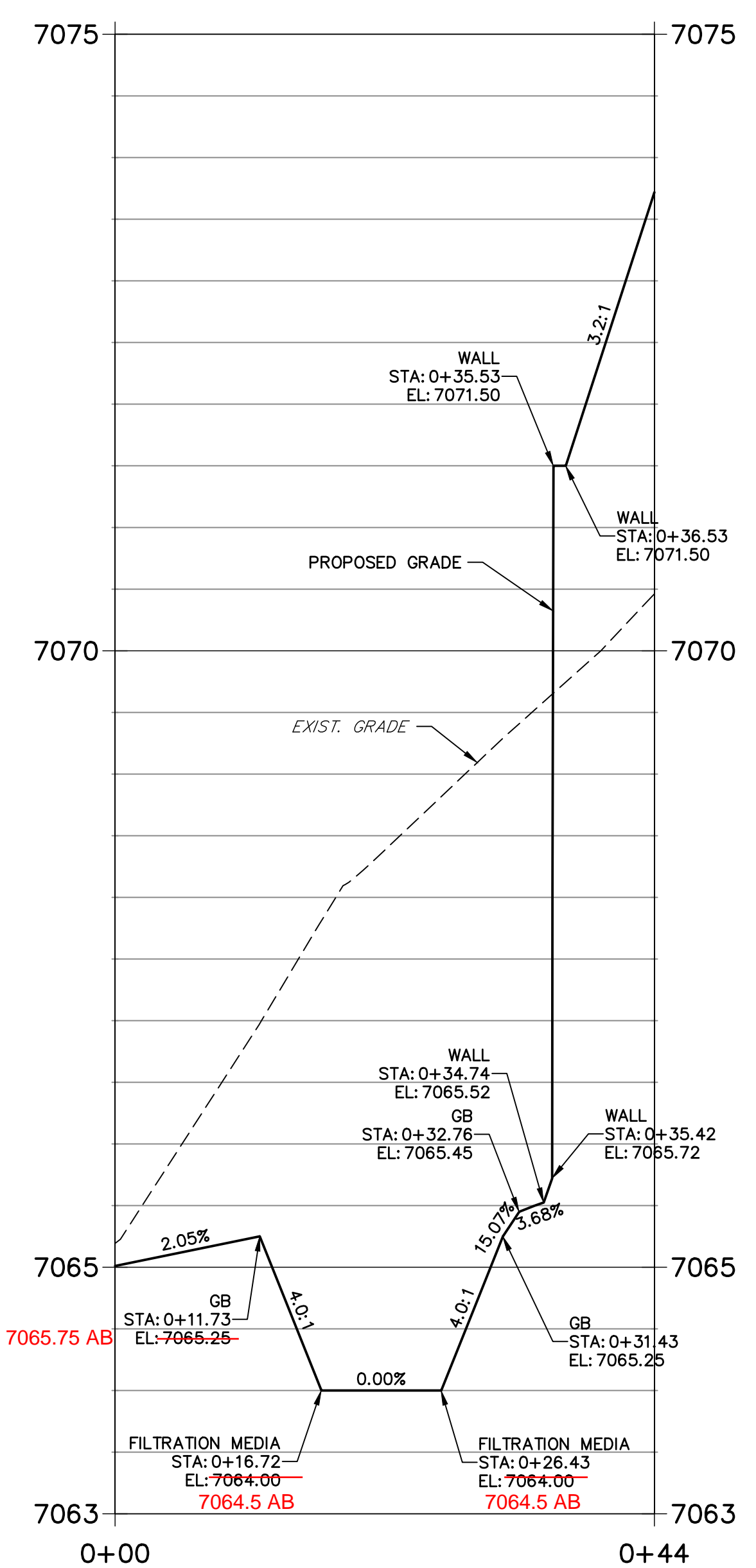

KEY MAP
N.T.S.

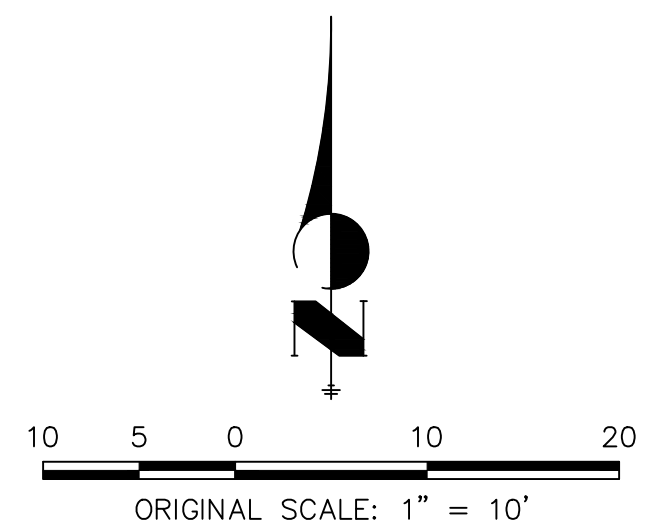

NOTES

1. ALL PROPOSED POND IMPROVEMENTS ARE PRIVATE UNLESS OTHERWISE NOTED.
2. SEE SHEETS 3-8 FOR PROPOSED STORM SEWER DESIGN.
3. CLOVERLEAF METROPOLITAN DISTRICT WILL OWN AND MAINTAIN ALL RETAINING WALLS WITHIN TRACTS. WALLS ON LOTS WILL BE OWNED AND MAINTAINED BY THE INDIVIDUAL LOT OWNER.



Know what's below.
Call before you dig.

THE LOCATIONS OF EXISTING ABOVE GROUND AND UNDERGROUND UTILITIES ARE SHOWN IN AN APPROXIMATE WAY ONLY. THE CONTRACTOR SHALL DETERMINE THE EXACT LOCATION OF ALL EXISTING UTILITIES BEFORE COMMENCING WORK. THE CONTRACTOR SHALL BE FULLY RESPONSIBLE FOR ANY AND ALL DAMAGES WHICH MIGHT BE CAUSED BY HIS FAILURE TO EXACTLY LOCATE AND PRESERVE ANY AND ALL ABOVE GROUND AND UNDERGROUND UTILITIES.

AS-BUILTS
05/24/2023
SF-21-023



EPC PCD 1/31/22

ENGINEER'S STATEMENT

PREPARED UNDER MY DIRECT SUPERVISION AND ON BEHALF OF JR ENGINEERING
 Mike A. Bramlett
 COLORADO P.E. 32314
 FOR AND ON BEHALF OF JR ENGINEERING, LOCAL ENGINEER
 DATE: 2/15/21

CLOVERLEAF FILING 2	POND PLANS AND DETAILS	DESIGNED BY	GAG
		CHECKED BY	GAG
SHEET 24 OF 28		JOB NO. 25158.01	

UNTIL SUCH TIME AS THESE DRAWINGS ARE APPROVED BY THE APPROPRIATE REVIEWING AGENCIES, OR ENGINEERING APPROVES THEIR USE, DESIGNATED BY WRITTEN AUTHORIZATION.
 PREPARED FOR
MONUMENT HILL CM LLC
 1864 WOODMOOR DR, STE 100
 COLORADO SPRINGS, CO 80920
 ATTN: JOE DESJARDIN
 (719) 476-0800
 JDESJARDIN@PROTERRACO.COM

J.R. ENGINEERING
 A Westman Company
 Centennial 300-740-9888 • Colorado Springs 719-588-2583
 Fort Collins 970-491-9888 • www.jrengineering.com

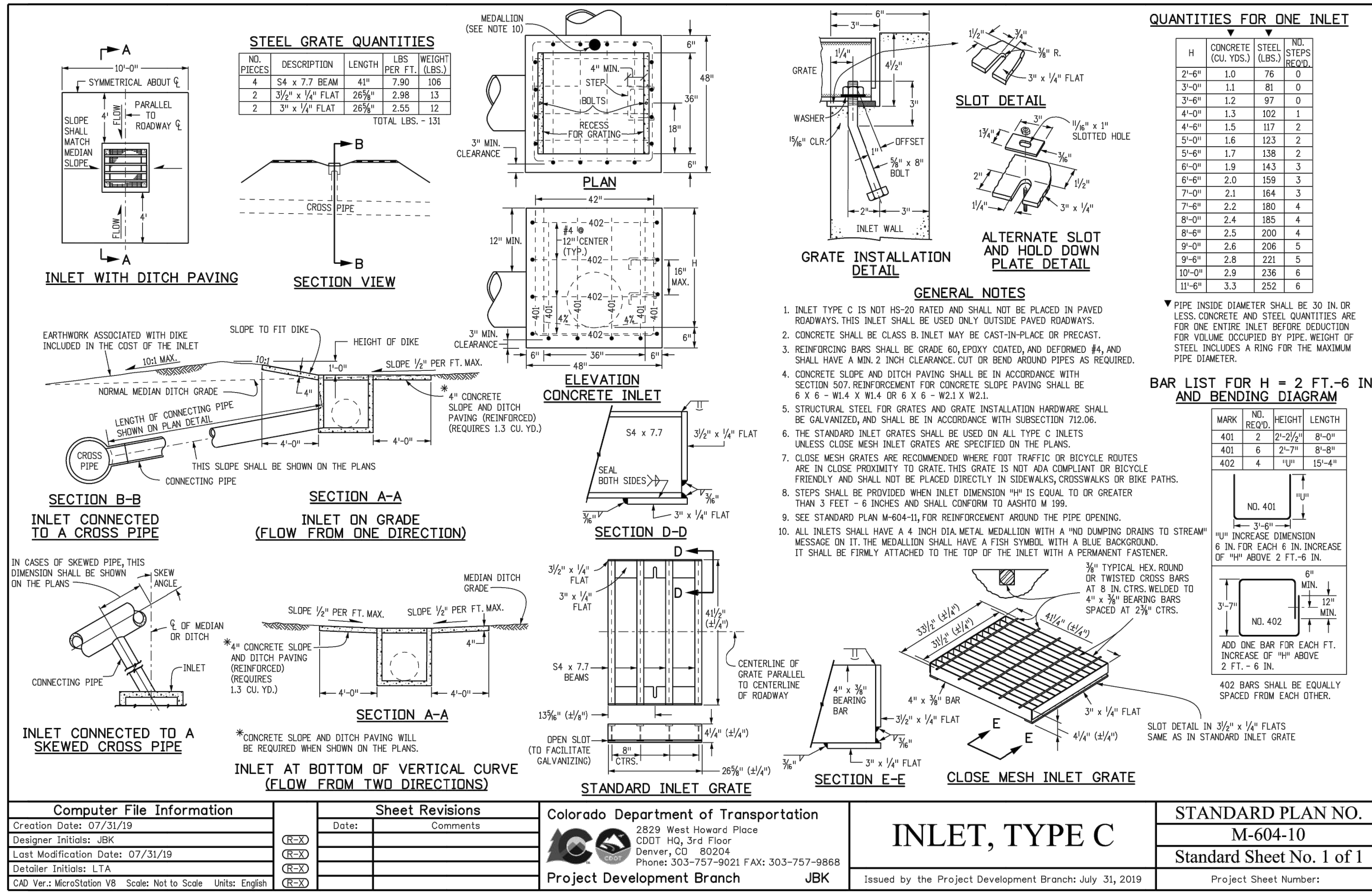
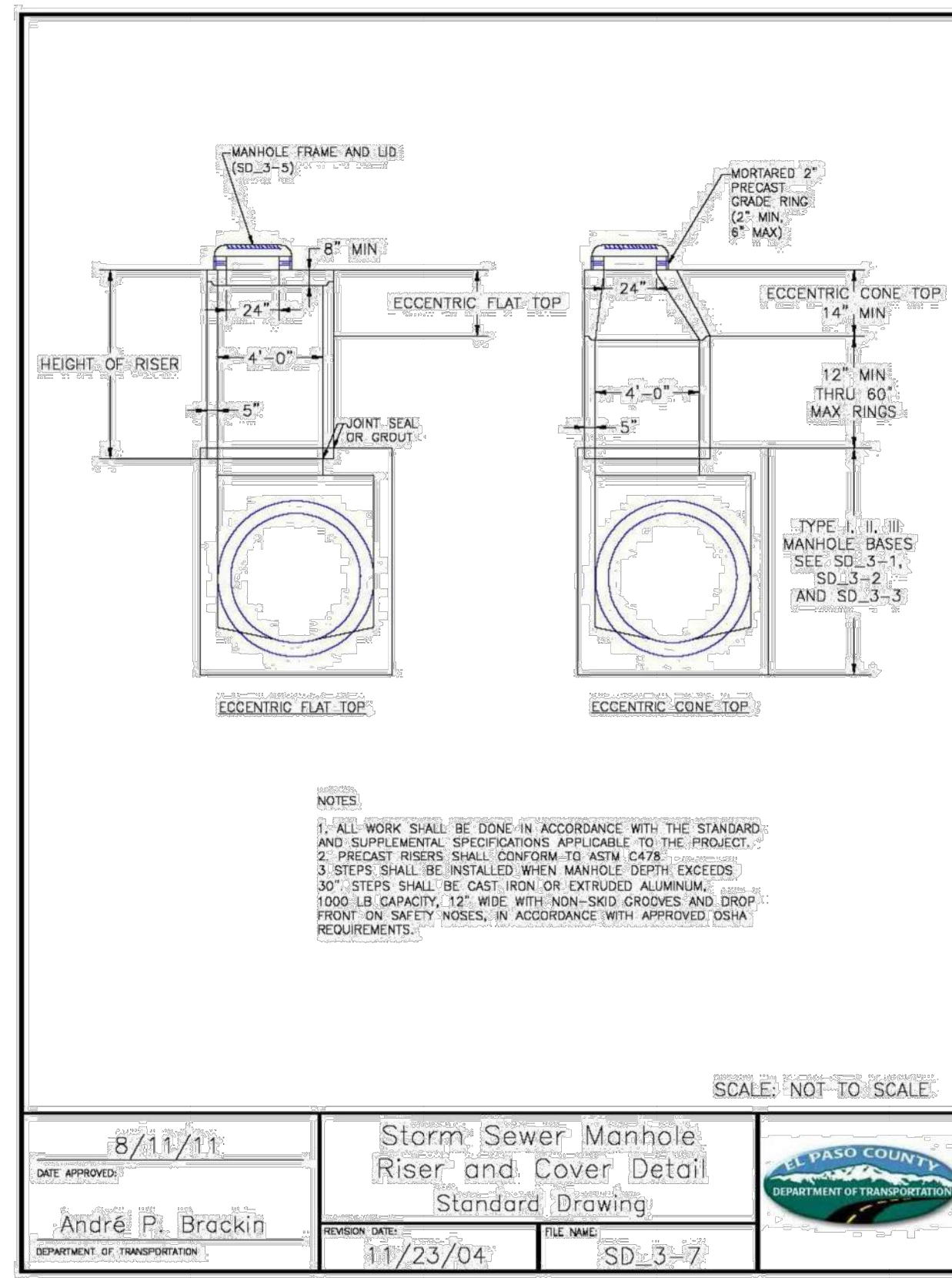
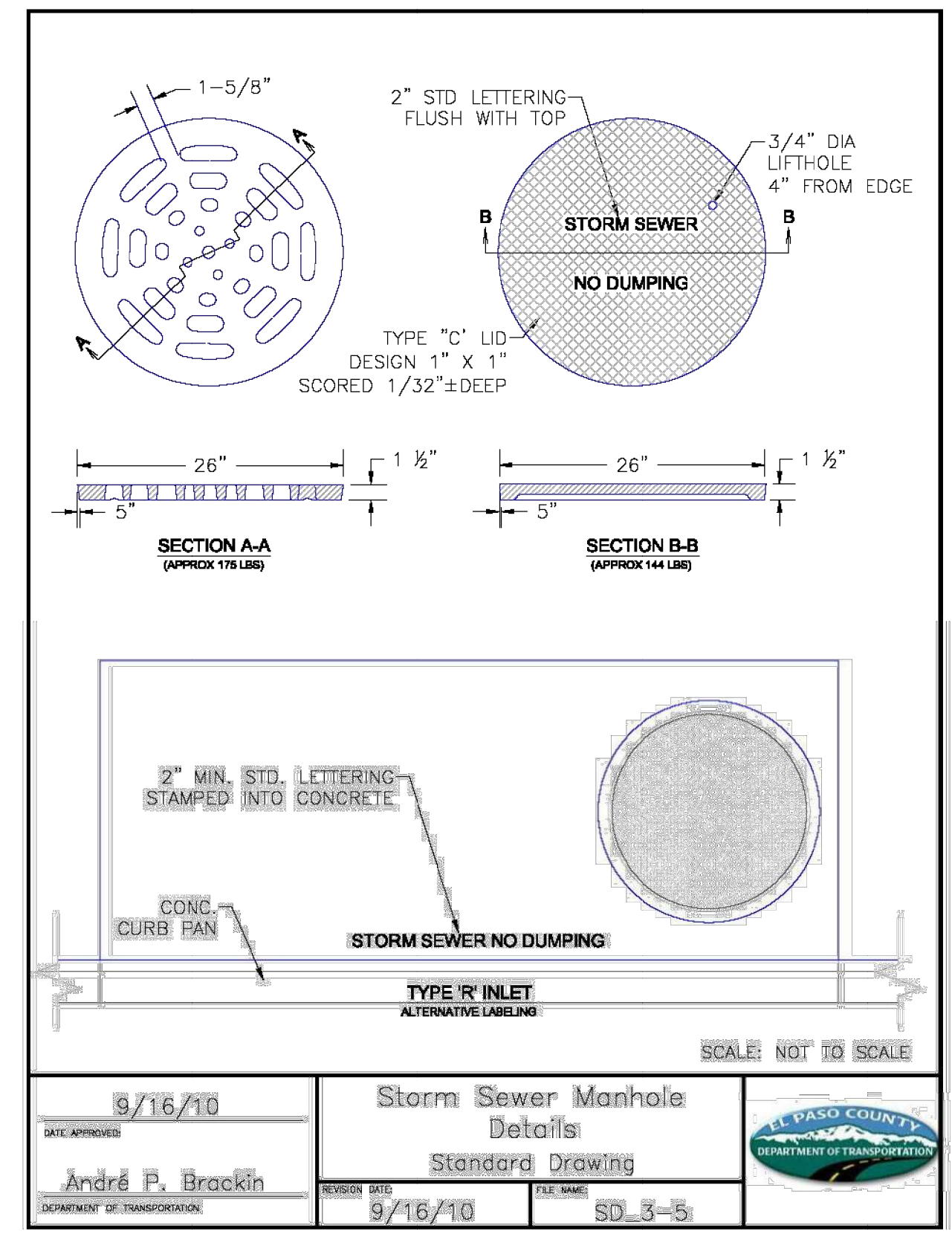
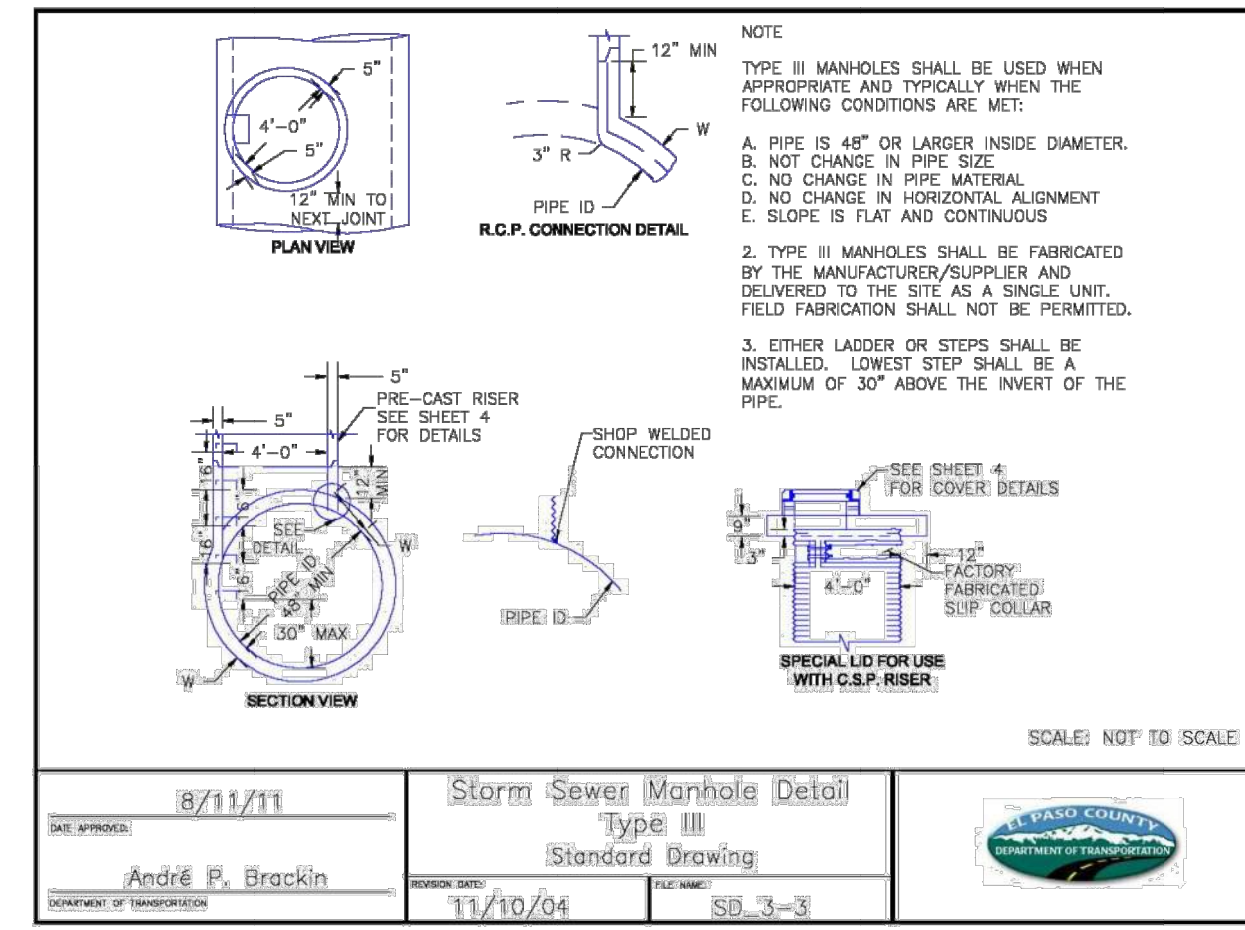
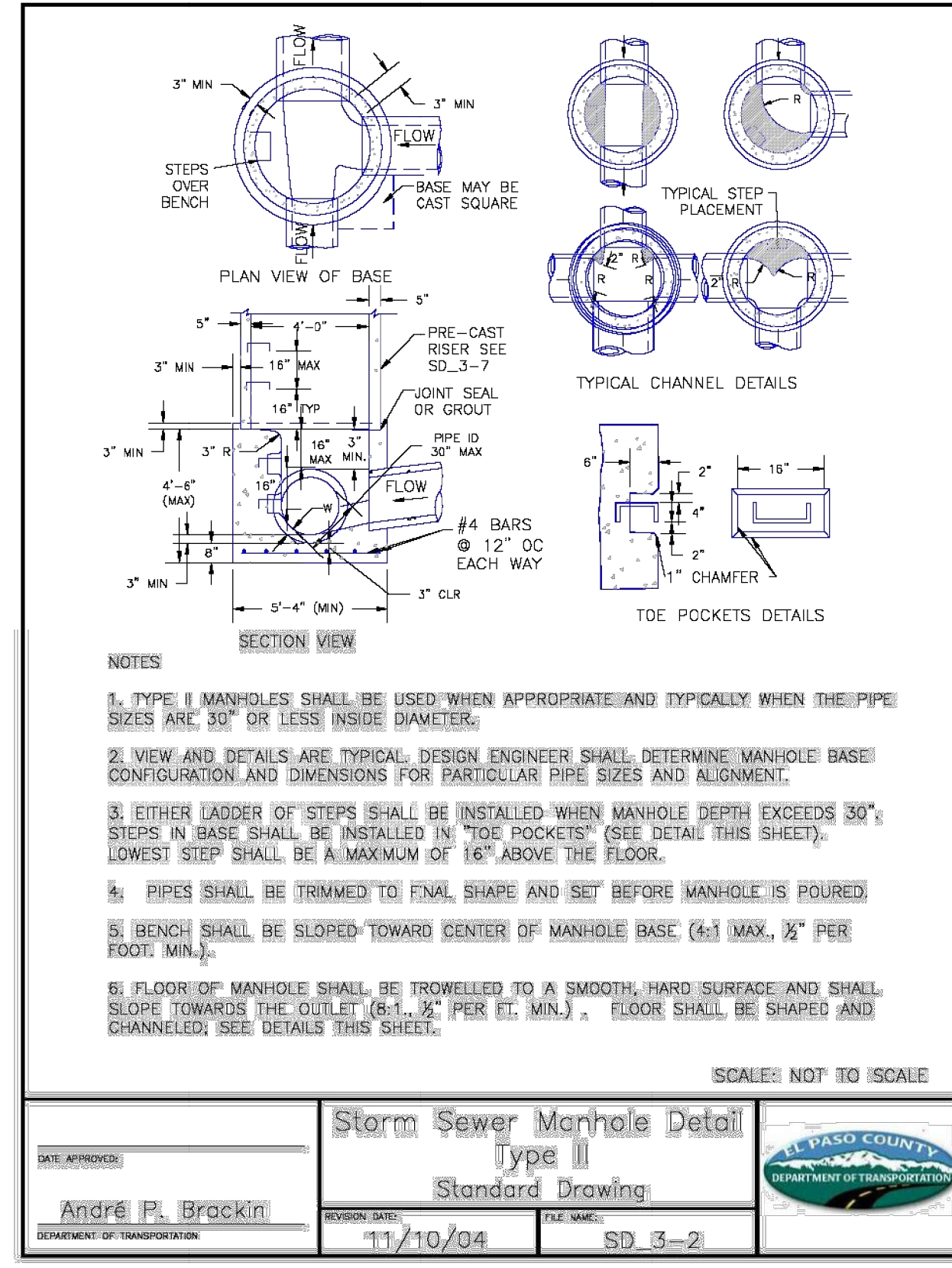
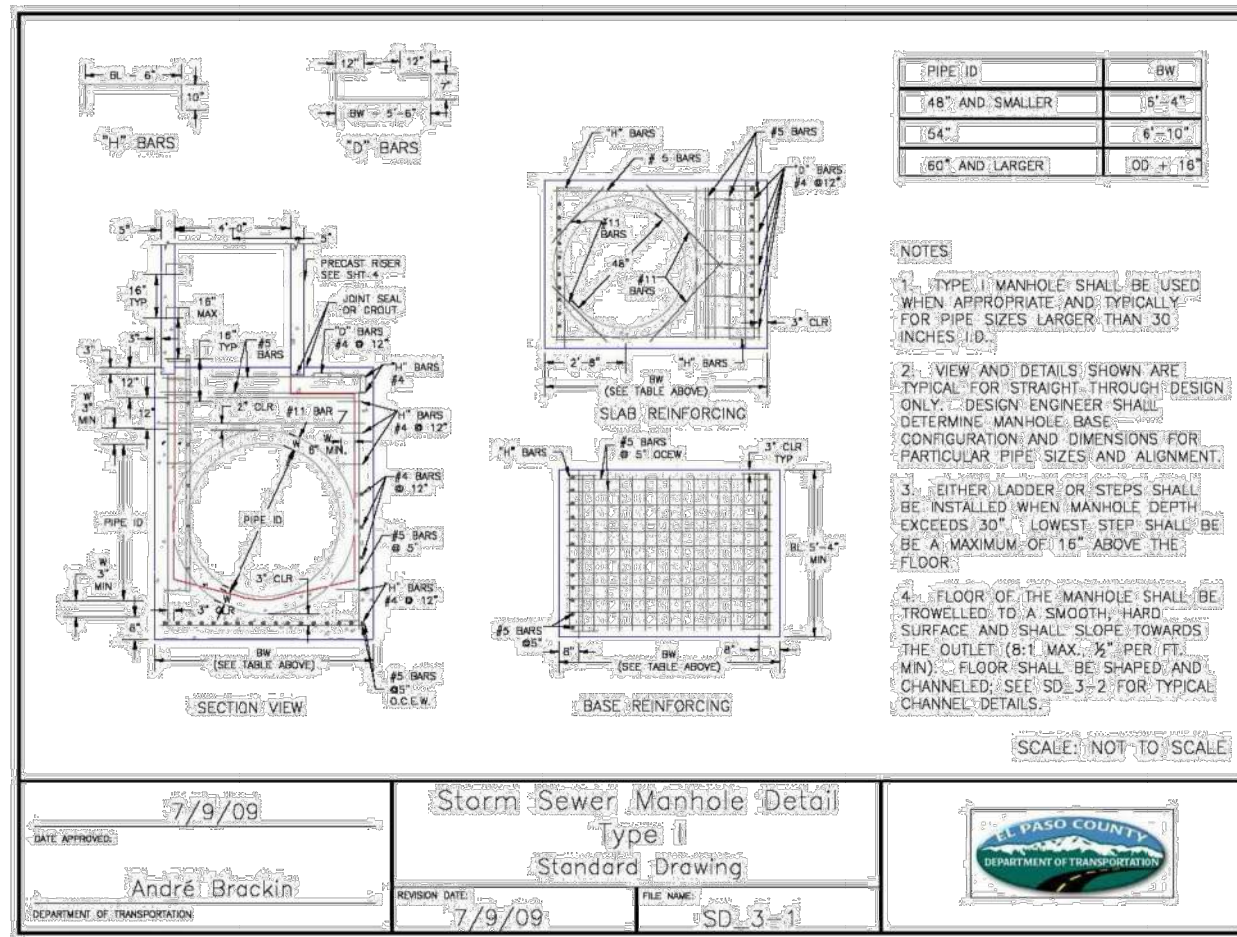

AS-BUILTS
 05/24/2023
 SF-21-023

Mike Bramlett
 32314
 PROFESSIONAL ENGINEER

811
 Know what's below.
 Call before you dig.

EPC PCD 1/31/22

ENGINEER'S STATEMENT
 STANDARD DETAILS SHOWN WERE REVIEWED ONLY AS TO THEIR APPLICATION ON THIS PROJECT

Mike Bramlett
 32314
 2/15/21

MIKE A. BRAMLETT, P.E.
 COLORADO P.E. 32314
 FOR AND ON BEHALF OF JR ENGINEERING, A LOCAL ENGINEERING FIRM

UNLIT SUCH TIME AS THESE DRAWINGS ARE APPROVED BY THE APPROPRIATE REVIEWING AGENCIES, OR ENGINEERING APPROVES THEIR USE. THESE DRAWINGS ARE DESIGNATED BY WRITTEN AUTHORIZATION.

PREPARED FOR
MONUMENT HILL CM LLC
 1864 WOODMOOR DR, STE 100
 COLORADO SPRINGS, CO 80920
 ATTN: JOE DESJARDIN
 (719) 476-0800
 JDESJARDIN@PROTERRACO.COM

J.R. ENGINEERING
 A Westman Company
 Central 303-740-9383 • Colorado Springs 719-583-2593
 Fort Collins 970-491-9888 • www.jrengineering.com

BY DATE

No. REVISION

H-SCALE 1"=50'
 V-SCALE N/A

DATE 12/15/21
 DESIGNED BY SAV
 DRAWN BY SAV
 CHECKED BY

CLOVERLEAF FILING 2

DETAIL SHEET

SHEET 26 OF 28
 JOB NO. 25158.01

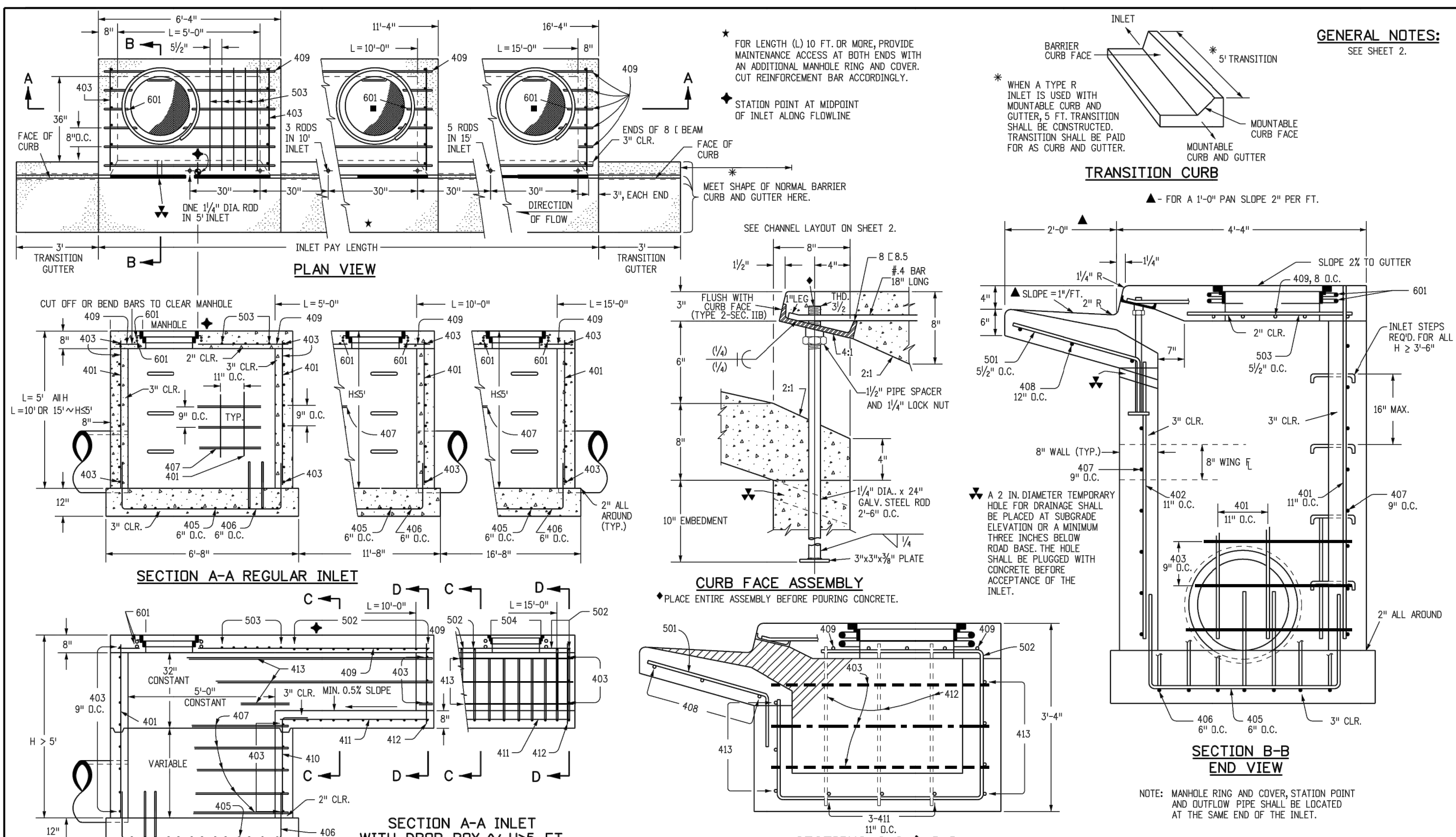

GENERAL NOTES:
SEE SHEET 2.

MARK	BAR #	D.C. SPACING	TYPE	ALL INLETS		INLETS: H ≤ 5 FT.		INLETS: H > 5 FT.	
				L = 5 FT.	L = 10 FT.	L = 5 FT.	L = 10 FT.	L = 5 FT.	L = 10 FT.
NO. REQ'D	LENGTH	NO. REQ'D	LENGTH	NO. REQ'D	LENGTH	NO. REQ'D	LENGTH	NO. REQ'D	LENGTH
401	4	11"	II	15	21	15	21	15	21
402	4	11"	II	7	13	7	13	7	13
403	4	9"	II	7	13	7	13	7	13

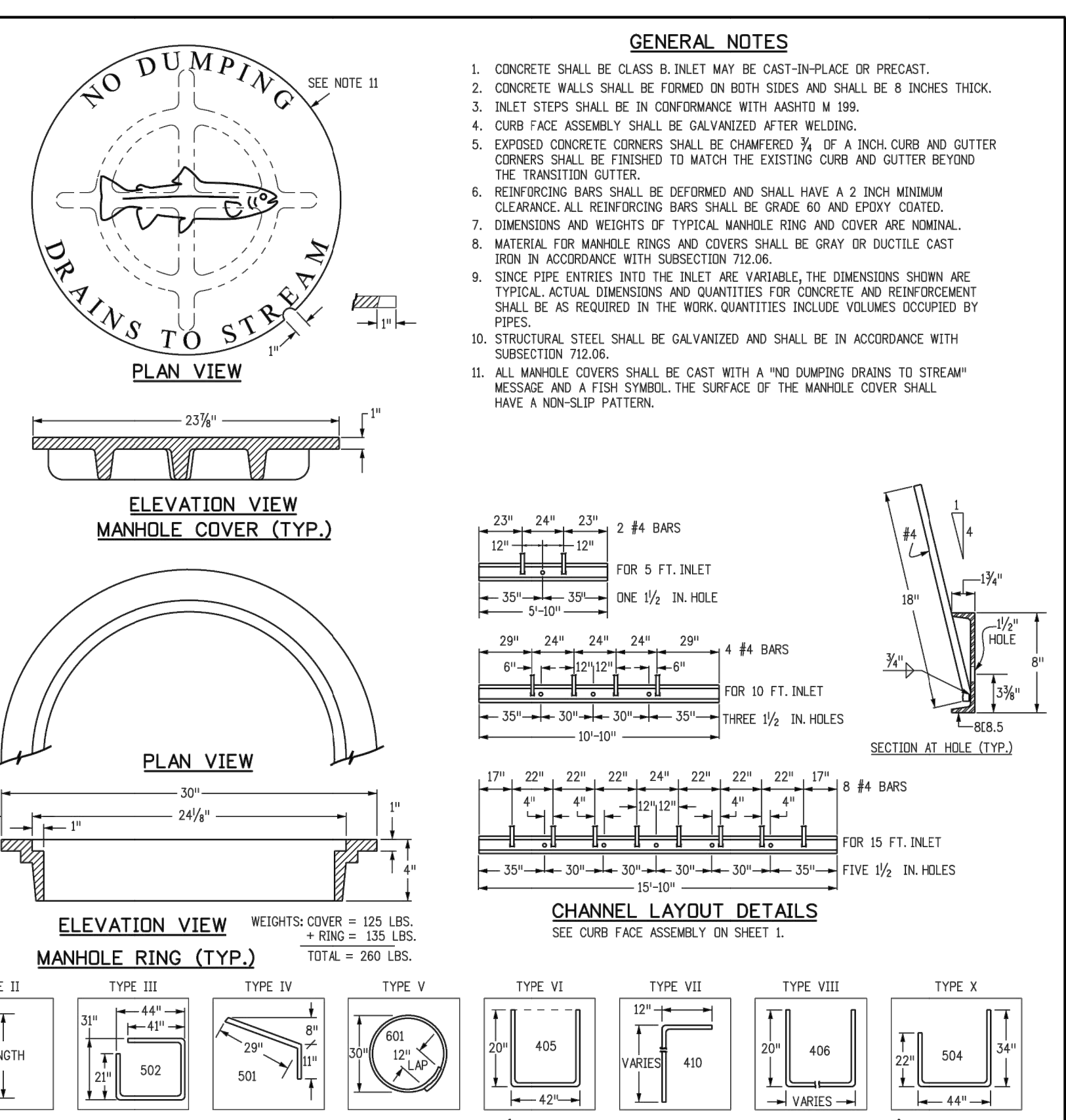

Computer File Information	Sheet Revisions	Colorado Department of Transportation	CURB INLET TYPE R	STANDARD PLAN NO. M-604-12
Creation Date: 07/31/19	Date: _____	2829 West Howard Place		
Designer Initials: JBK	Comments: _____	CDOT HQ, 3rd Floor		
Last Modification Date: 07/31/19		Denver, CO 80204		
Detailer Initials: LTA		Phone: 303-757-9021 FAX: 303-757-9868		
CAD Ver.: MicroStation V8 Scale: Not to Scale Units: English		Project Development Branch JBK	Issued by the Project Development Branch: July 31, 2019	Standard Sheet No. 1 of 2

TABLE ONE ~ BAR LIST FOR CURB INLETS, TYPE "R"

"H"	LENGTH	NO. REQ'D		L = 5 FT.		L = 10 FT.		L = 15 FT.	
		REGULAR	DROP BOX	CONC. STEEL	STEEL	CONC. STEEL	STEEL	CONC. STEEL	STEEL
		403	407	CU. YDS.	LBS.	CU. YDS.	LBS.	CU. YDS.	LBS.
3'-0"	2'-8"	10	7	3.2	285	5.3	497	7.4	706
3'-6"	3'-2"	10	7	3.4	305	5.7	528	7.9	747
4'-0"	3'-8"	12	9	3.7	326	6.0	559	8.4	788
4'-6"	4'-2"	12	9	3.9	354	6.4	571	8.8	803
5'-0"	4'-8"	14	11	4.1	354	6.7	602	9.3	844
5'-6"	5'-2"	16	13	4.4	375	6.0	607	7.4	850
6'-0"	5'-8"	16	13	4.6	382	6.0	606	7.6	860
6'-6"	6'-2"	18	15	4.8	402	6.4	637	7.8	880
7'-0"	6'-8"	20	17	5.0	423	6.6	654	8.0	897
7'-6"	7'-2"	20	17	5.0	430	6.9	664	8.3	907
8'-0"	7'-8"	22	19	5.5	451	7.1	684	8.5	927
8'-6"	8'-2"	24	21	5.7	471	7.3	702	8.7	944
9'-0"	8'-8"	24	21	5.7	479	7.6	711	9.0	954
9'-6"	9'-2"	26	23	5.8	499	7.8	732	9.2	974
10'-0"	9'-8"	28	25	6.4	520	8.0	749	9.4	992
10'-6"	10'-2"	28	25	6.4	527	8.3	759	9.7	1001
11'-0"	10'-8"	30	27	6.9	547	8.5	779	9.9	1022

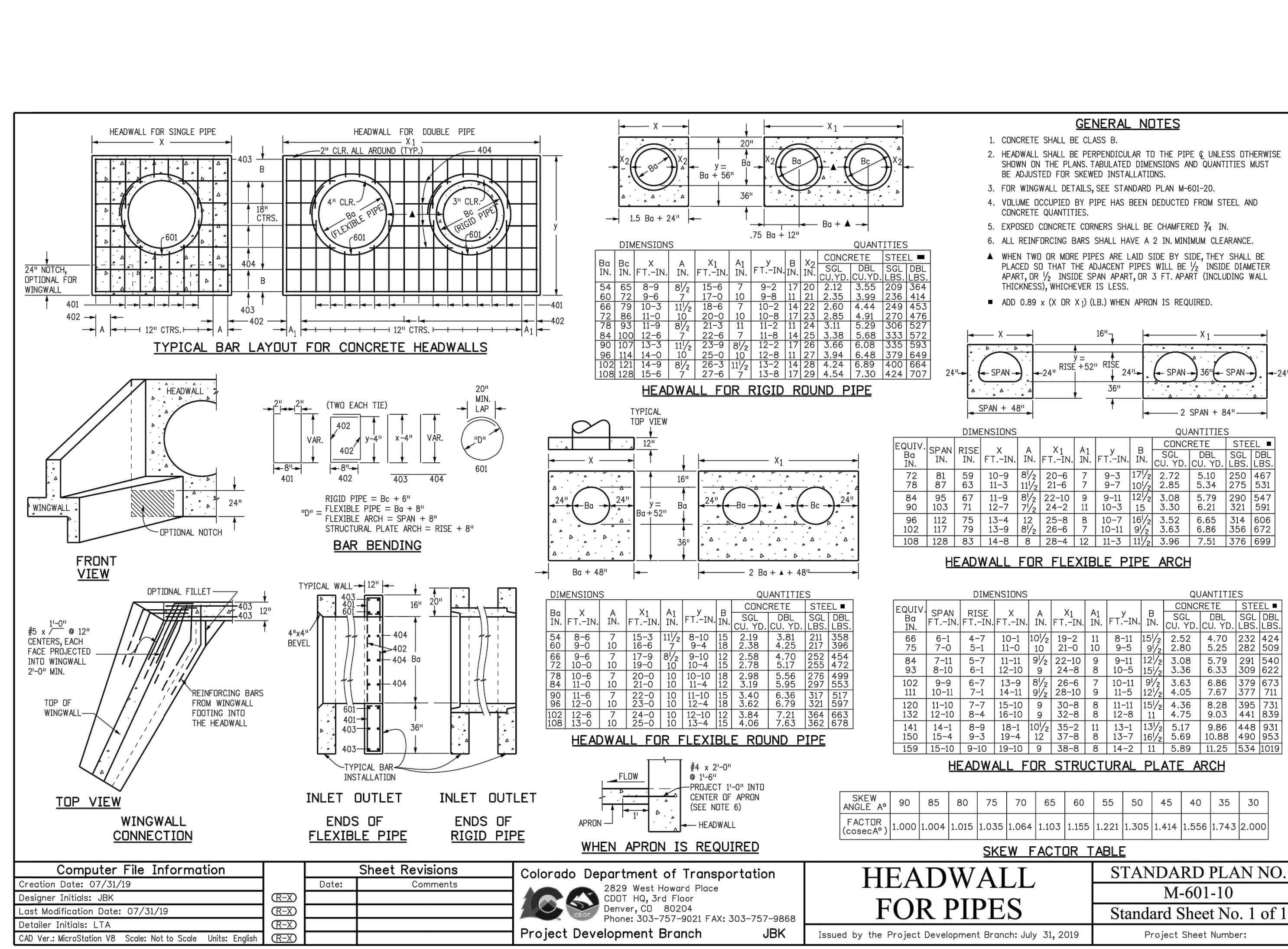

TABLE TWO ~ BARS AND QUANTITIES VARIABLE WITH "H"

"H"	LENGTH	NO. REQ'D		L = 5 FT.		L = 10 FT.		L = 15 FT.	
		REGULAR	DROP BOX	CONC. STEEL	STEEL	CONC. STEEL	STEEL	CONC. STEEL	STEEL
		403	407	CU. YDS.	LBS.	CU. YDS.	LBS.	CU. YDS.	LBS.
3'-0"	2'-8"	10	7	3.2	285	5.3	497	7.4	706
3'-6"	3'-2"	10	7	3.4	305	5.7	528	7.9	747
4'-0"	3'-8"	12	9	3.7	326	6.0	559	8.4	788
4'-6"	4'-2"	12	9	3.9	354	6.4	571	8.8	803
5'-0"	4'-8"	14	11	4.1	354	6.7	602	9.3	844
5'-6"	5'-2"	16	13	4.4	375	6.0	607	7.4	850
6'-0"	5'-8"	16	13	4.6	382	6.0	606	7.6	860
6'-6"	6'-2"	18	15	4.8	402	6.4	637	7.8	880
7'-0"	6'-8"	20	17	5.0	423	6.6	654	8.0	897
7'-6"	7'-2"	20	17	5.0	430	6.9	664	8.3	907
8'-0"	7'-8"	22	19	5.5	451	7.1	684	8.5	927
8'-6"	8'-2"	24	21	5.7	471	7.3	702	8.7	944
9'-0"	8'-8"	24	21	5.7	479	7.6	711	9.0	954
9'-6"	9'-2"	26	23	5.8	499	7.8	732	9.2	974
10'-0"	9'-8"	28	25	6.4	520	8.0	749	9.4	992
10'-6"	10'-2"	28	25	6.4	527	8.3	759	9.7	1001
11'-0"	10'-8"	30	27	6.9	547	8.5	779	9.9	1022

Computer File Information

Sheet Revisions

Colorado Department of Transportation

CURB INLET TYPE R

STANDARD PLAN NO. M-604-12

Creation Date: 07/31/19

Designer Initials: JBK

Last Modification Date: 07/31/19

Detailer Initials: LTA

CAD Ver.: MicroStation V8 Scale: Not to Scale Units: English

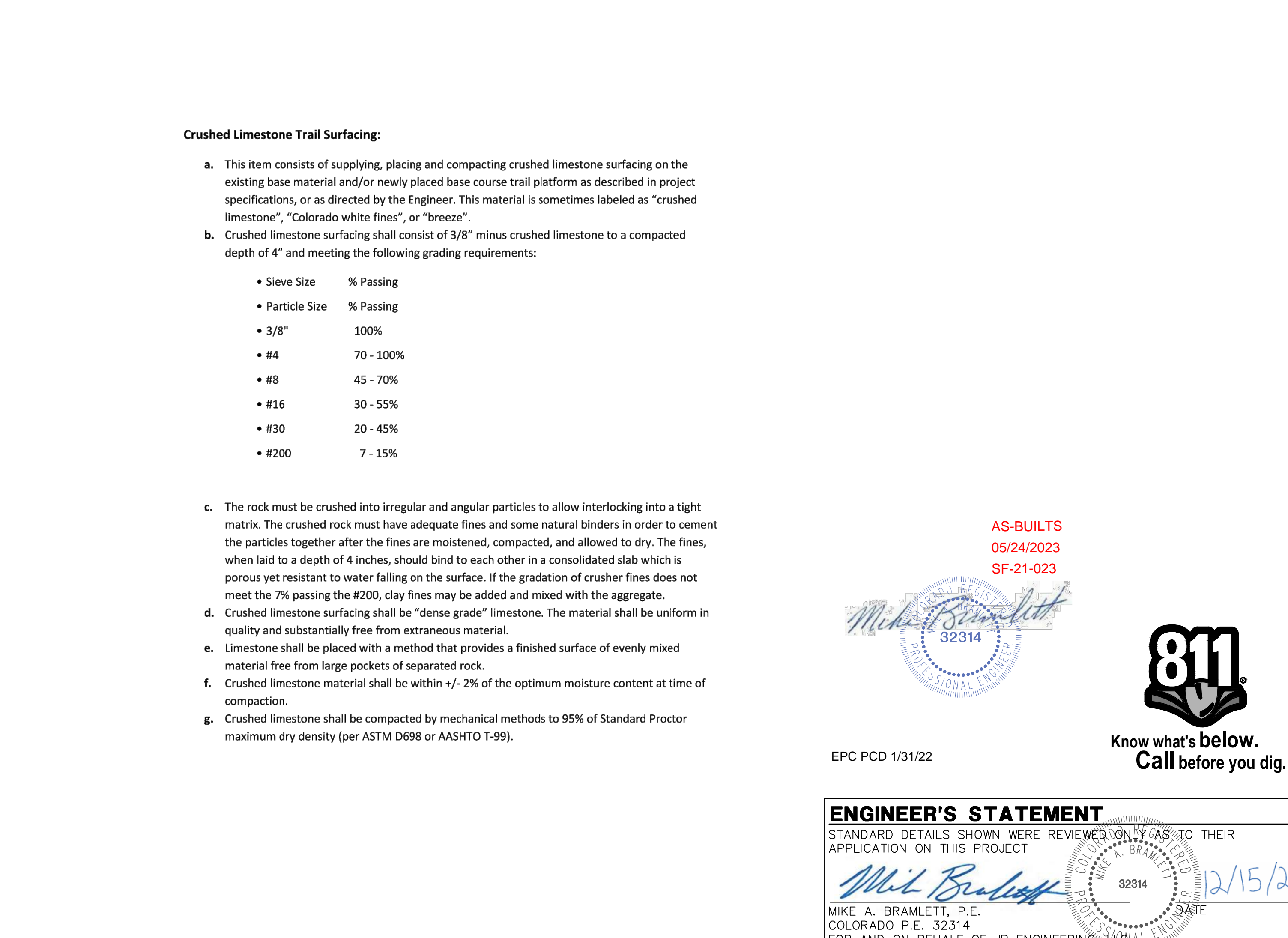

Computer File Information

Sheet Revisions

Colorado Department of Transportation

HEADWALL FOR PIPES

STANDARD PLAN NO. M-601-10

Creation Date: 07/31/19

Designer Initials: JBK

Last Modification Date: 07/31/19

Detailer Initials: LTA

CAD Ver.: MicroStation V8 Scale: Not to Scale Units: English

UNTIL SUCH TIME AS THESE DRAWINGS ARE APPROVED BY THE AGENCIES, OR ENGINEERING APPROVES THEIR USE, THESE DRAWINGS ARE DESIGNATED BY WRITTEN AUTHORIZATION.

PREPARED FOR
MONUMENT HILL CM LLC
1864 WOODMOOR DR, STE 100
COLORADO SPRINGS, CO 80920
ATTN: JOE DESJARDIN
(719) 476-0800
JDESJARDIN@PROTERRAC.COM

J.R. ENGINEERING
A Westman Company
Central 303-740-0888 • Colorado Springs 719-583-2593
Fort Collins 970-491-9888 • www.jrengineering.com

BY: _____ DATE: _____

NO. REVISION: _____

H-SCALE: N/A V-SCALE: N/A DATE: 12/15/21 DESIGNED BY: SAV DRAWN BY: SAV CHECKED BY: _____

CLOVERLEAF FILING 2
DETAIL SHEET
SHEET 27 OF 28
JOB NO. 25158.01

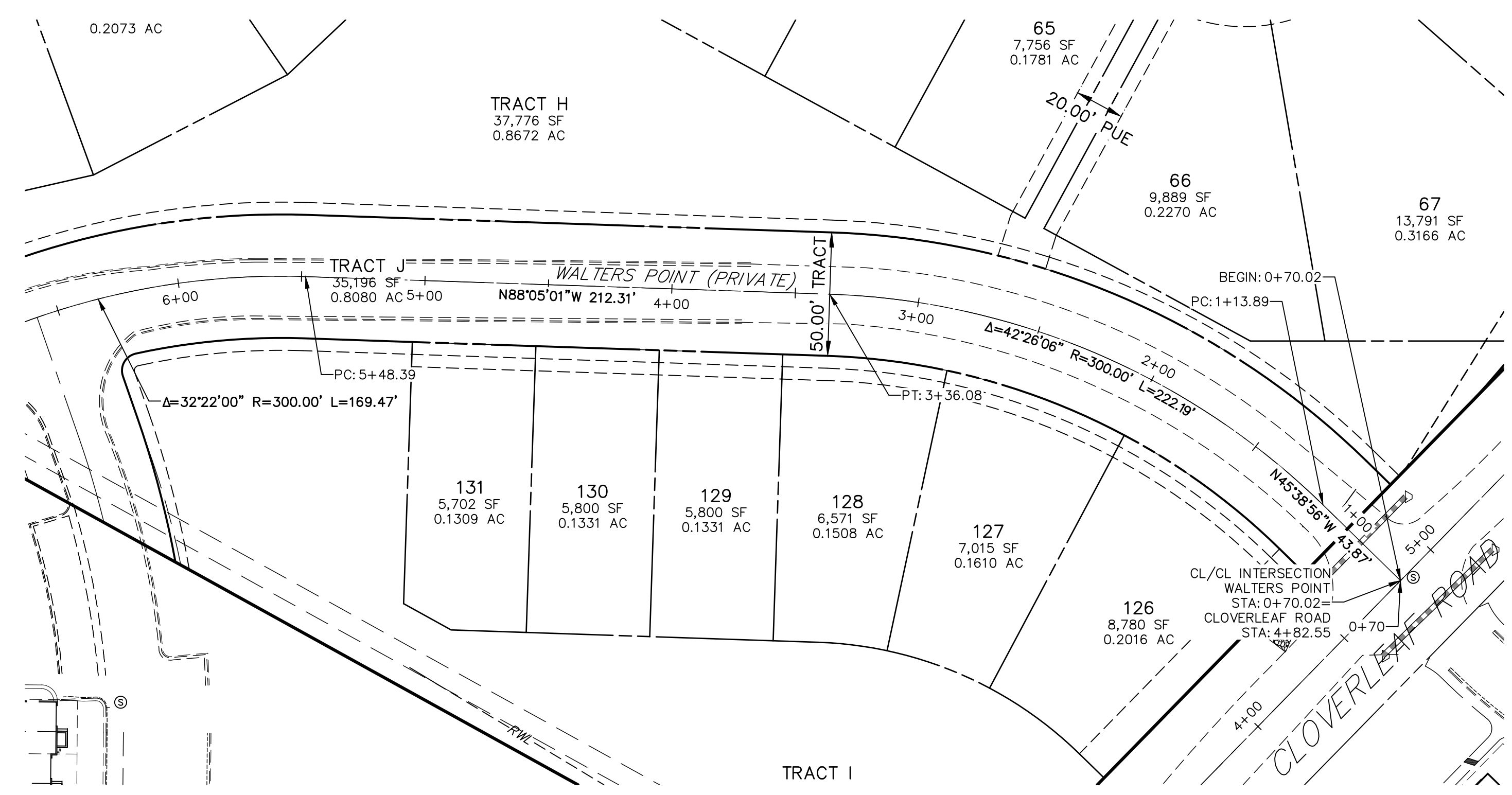
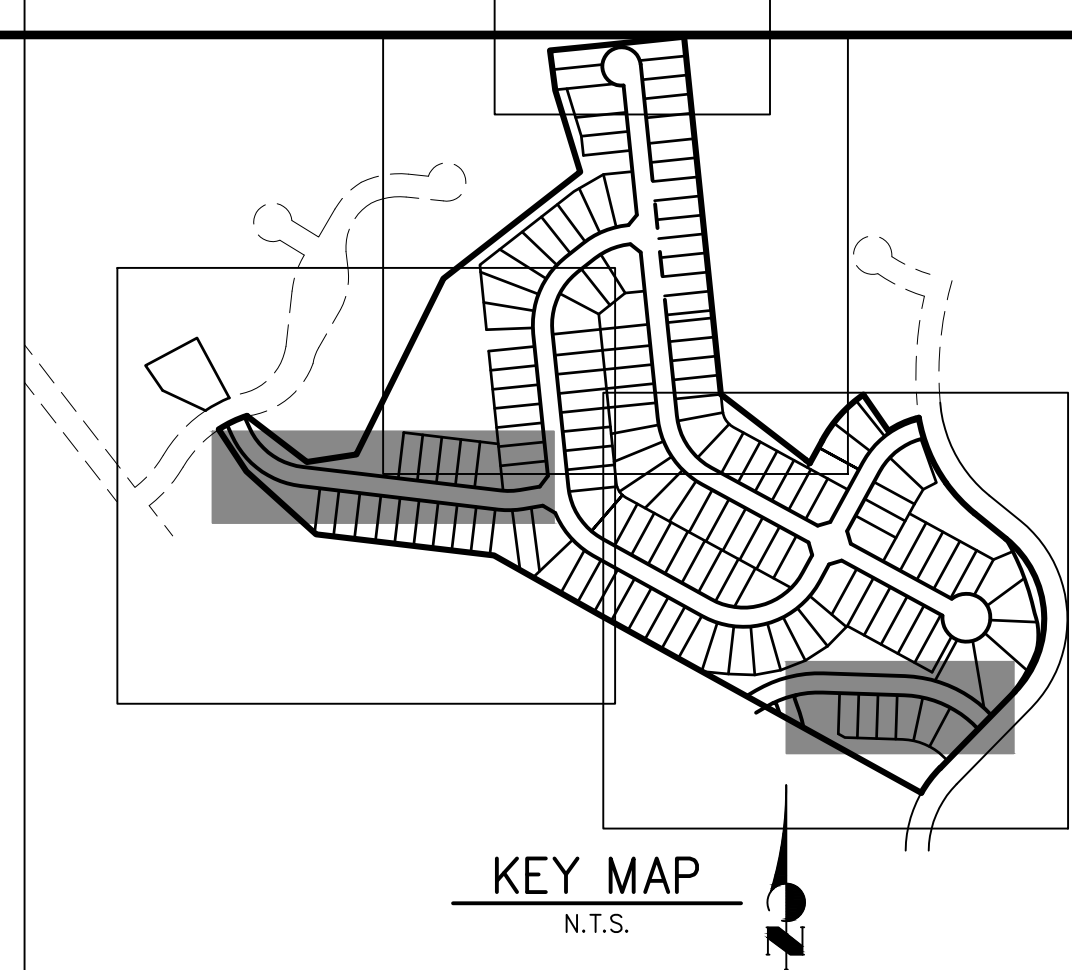

AS-BUILTS
05/24/2023
SF-2123

Mike Bramlett
32314
PROFESSIONAL ENGINEER

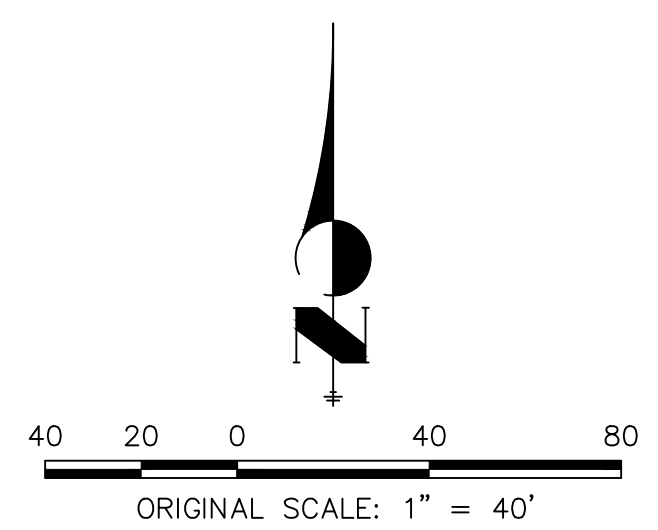

811
Know what's below.
Call before you dig.

ENGINEER'S STATEMENT
PREPARED UNDER MY DIRECT SUPERVISION AND ON BEHALF OF JR ENGINEERING

Mike Bramlett
32314
DATE 11/11/21

MIKE A. BRAMLETT, P.E.
COLORADO P.E. 32314
FOR AND ON BEHALF OF JR ENGINEERING, A PROFESSIONAL ENGINEERING FIRM

UNTIL SUCH TIME AS THESE DRAWINGS ARE APPROVED BY THE AGENCIES, OR ENGINEERING APPROVES THEIR USES DESIGNATED BY WRITTEN AUTHORIZATION.	
PREPARED FOR	MONUMENT HILL CM LLC 1864 WOODMOOR DR., STE. 100 COLORADO SPRINGS, CO 80920 ATTN: JOE DESJARDIN JDESJARDIN@PROTERRACO.COM
J.R. ENGINEERING A WestPlan Company	Central 303-740-9888 • Colorado Springs 719-583-2583 Fort Collins 970-491-9888 • www.jrengineering.com
BY	DATE
No.	REVISION
H-SCALE	1" = 40'
V-SCALE	N/A
DATE	11/11/21
DESIGNED BY	XXX
DRAWN BY	CRB
CHECKED BY	
CLOVERLEAF FILING NO. 2	
HORIZONTAL CONTROL PLAN	
SHEET	3 OF 20
JOB NO.	25158.01

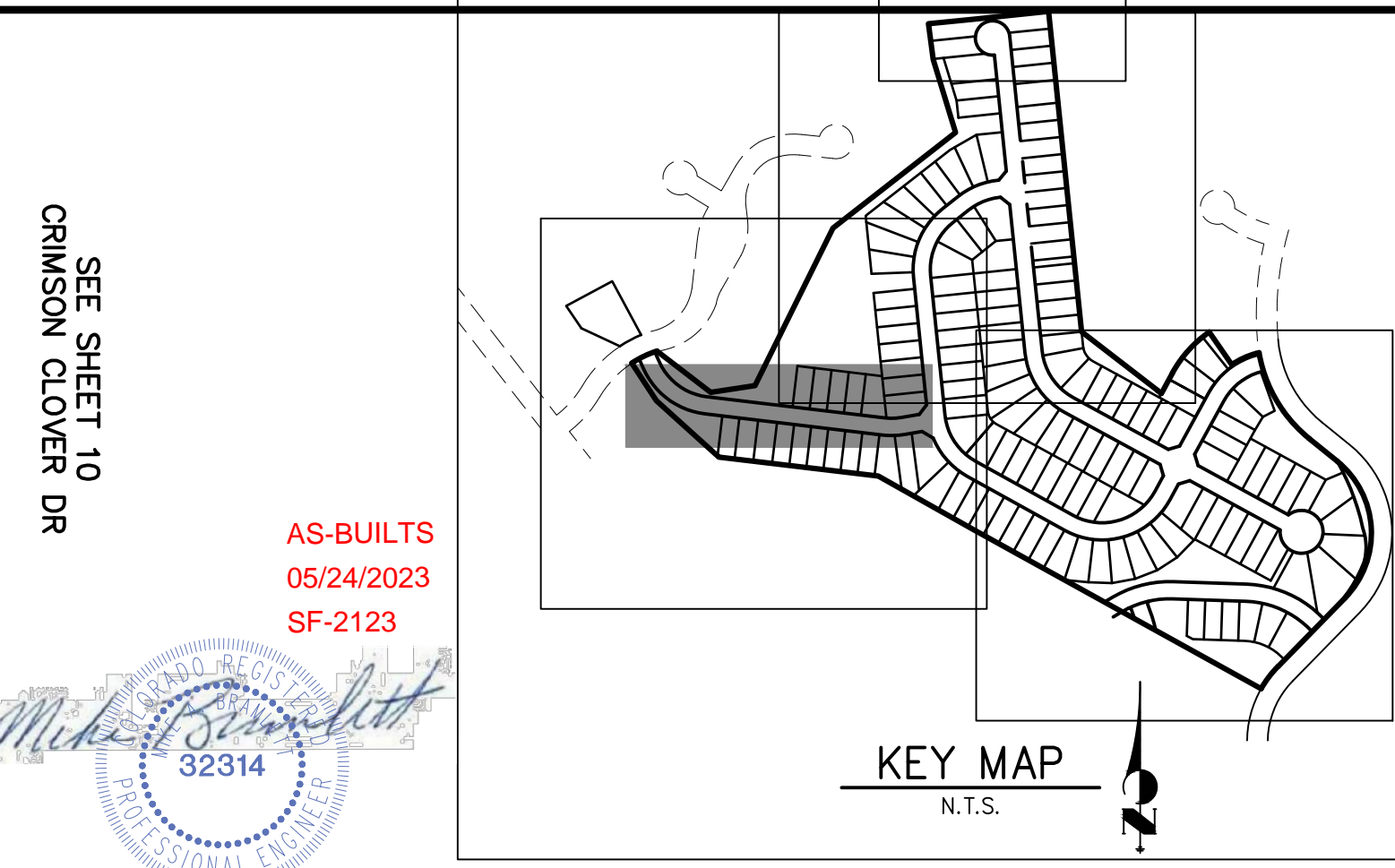
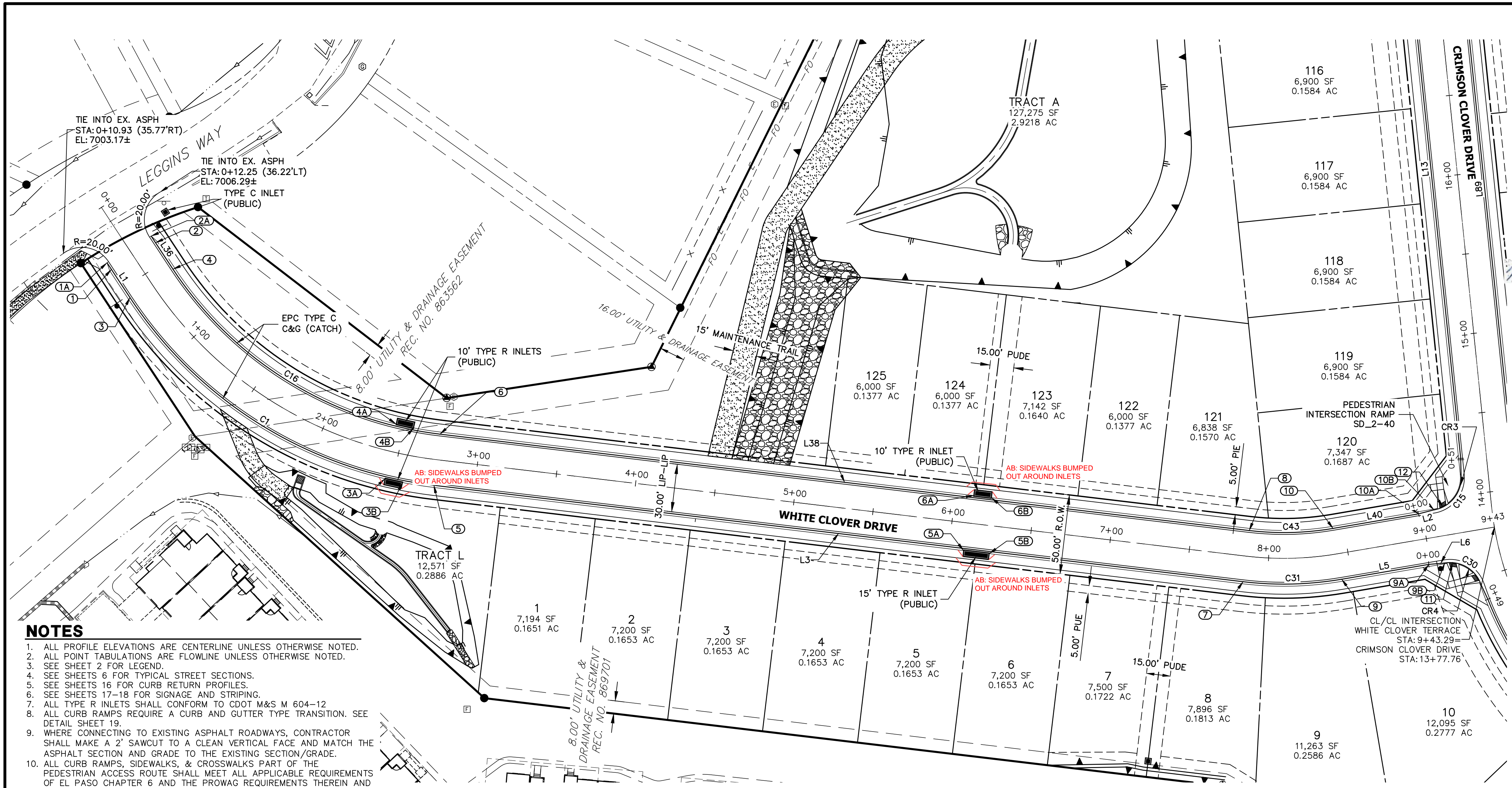

SEE SHEET 10
CRIMSON CLOVER DR

AS-BUILTS
05/24/2023
SF-2123

32314

ROADWAY POINT TABULATION

POINT NUMBER	STATION	OFFSET	ALIGNMENT	ELEVATION	NOTES	DESCRIPTION
1	0+35.92	16.17' (RT)	WHITE CLOVER TERRACE	7004.69		BEGIN TYPE C C&G
1A	0+30.92	16.17' (RT)	WHITE CLOVER TERRACE	7004.59		BEGIN "O" C&G
2	0+37.21	16.17' (LT)	WHITE CLOVER TERRACE	7004.72		BEGIN TYPE C C&G
2A	0+32.21	16.17' (LT)	WHITE CLOVER TERRACE	7004.70		BEGIN "O" C&G
3	0+57.02	16.17' (RT)	WHITE CLOVER TERRACE	7005.11		PC
3A	2+45.41	17.50' (RT)	WHITE CLOVER TERRACE	7014.15		INLET SIDE TBC
3B	2+56.00	17.50' (RT)	WHITE CLOVER TERRACE	7014.72		INLET SIDE TBC
4	0+57.02	16.17' (LT)	WHITE CLOVER TERRACE	7005.11		PC
4A	2+44.12	17.50' (LT)	WHITE CLOVER TERRACE	7014.06		INLET SIDE TBC
4B	2+56.30	17.50' (LT)	WHITE CLOVER TERRACE	7014.72		INLET SIDE TBC
5	2+74.42	16.17' (RT)	WHITE CLOVER TERRACE	7015.22		PT
5A	6+09.31	17.50' (RT)	WHITE CLOVER TERRACE	7033.87		INLET SIDE TBC
5B	6+25.64	17.50' (RT)	WHITE CLOVER TERRACE	7034.76		INLET SIDE TBC
6	2+74.42	16.17' (LT)	WHITE CLOVER TERRACE	7015.22		PT
6A	6+11.57	17.50' (LT)	WHITE CLOVER TERRACE	7033.99		INLET SIDE TBC
6B	6+22.90	17.50' (LT)	WHITE CLOVER TERRACE	7034.61		INLET SIDE TBC
7	7+85.88	16.17' (RT)	WHITE CLOVER TERRACE	7042.94		PC
8	7+85.88	16.17' (LT)	WHITE CLOVER TERRACE	7042.94		PC
9	8+43.33	16.17' (RT)	WHITE CLOVER TERRACE	7045.51		PT
9A	8+98.77	16.17' (RT)	WHITE CLOVER TERRACE	7046.71		C&G TRANSITION
9B	9+08.77	17.00' (RT)	WHITE CLOVER TERRACE	7047.01		PCR
10	8+43.33	16.17' (LT)	WHITE CLOVER TERRACE	7045.51		PT
10A	8+97.76	16.17' (LT)	WHITE CLOVER TERRACE	7046.69		C&G TRANSITION
10B	9+07.76	17.00' (LT)	WHITE CLOVER TERRACE	7046.89		PCR
11	9+13.66	17.59' (RT)	WHITE CLOVER TERRACE	7047.14		RAMP MID PT
12	9+13.61	17.85' (LT)	WHITE CLOVER TERRACE	7047.01		RAMP MID PT

- NOTES**
1. ALL PROFILE ELEVATIONS ARE CENTERLINE UNLESS OTHERWISE NOTED.
 2. ALL POINT TABULATIONS ARE FLOWLINE UNLESS OTHERWISE NOTED.
 3. SEE SHEET 2 FOR LEGEND.
 4. SEE SHEETS 6 FOR TYPICAL STREET SECTIONS.
 5. SEE SHEETS 16 FOR CURB RETURN PROFILES.
 6. SEE SHEETS 17-18 FOR SIGNAGE AND STRIPING.
 7. ALL TYPE R INLETS SHALL CONFORM TO CDOT M&S M 604-12.
 8. ALL CURB RAMPS REQUIRE A CURB AND GUTTER TYPE TRANSITION. SEE DETAIL SHEET 19.
 9. WHERE CONNECTING TO EXISTING ASPHALT ROADWAYS, CONTRACTOR SHALL MAKE A 2" SAWCUT TO A CLEAN VERTICAL FACE AND MATCH THE ASPHALT SECTION AND GRADE TO THE EXISTING SECTION/GRADE.
 10. ALL CURB RAMPS, SIDEWALKS, & CROSSWALKS PART OF THE PEDESTRIAN ACCESS ROUTE SHALL MEET ALL APPLICABLE REQUIREMENTS OF EL PASO CHAPTER 6 AND THE PROWAG REQUIREMENTS THEREIN AND THE LATEST ADA REGULATIONS.

**WHITE CLOVER TERRACE PROFILE
STA 0+00.00 TO 9+43.29**

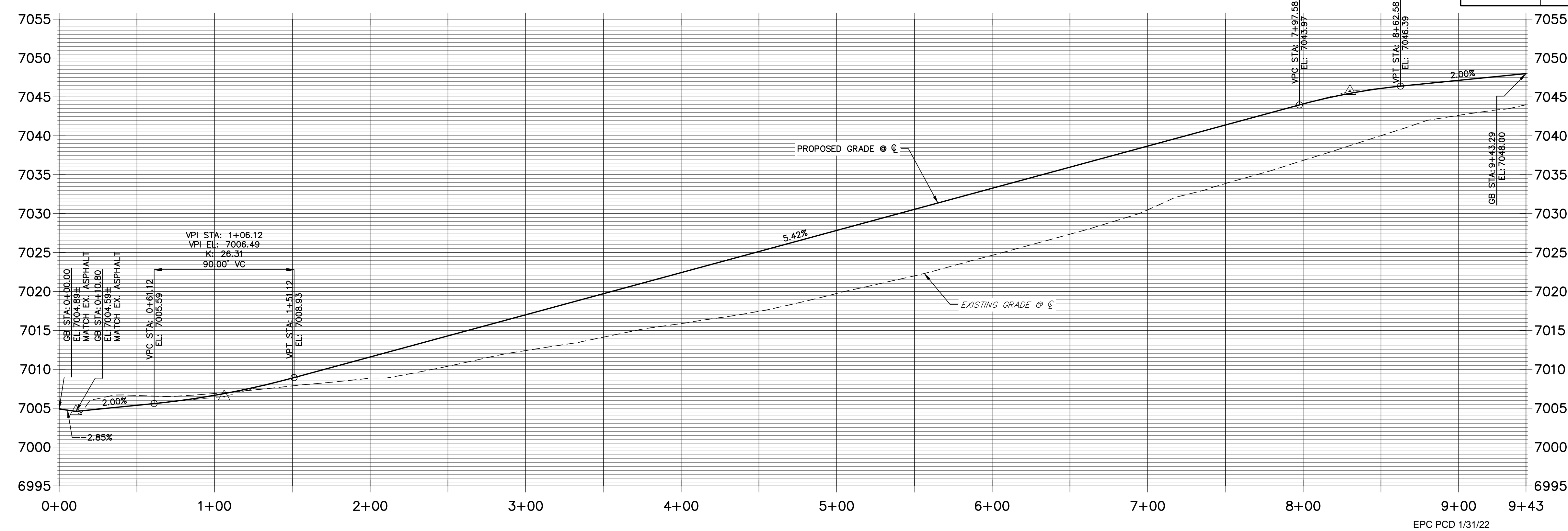

CURVE TABLE				LINE TABLE		
CURVE	DELTA	RADIUS	LENGTH	LINE	BEARING	DISTANCE
C1	49°49'25"	266.17'	231.46'	L1	S33°23'09"E	26.11'
C15	86°12'36"	20.50'	30.85'	L2	N75°34'04"E	10.03'
C16	49°49'25"	233.83'	203.34'	L3	S83°12'34"E	511.46'
C30	80°54'56"	20.50'	28.95'	L5	N80°19'53"E	55.44'
C31	16°27'33"	216.17'	62.10'	L8	S24°49'55"E	10.05'
C43	16°27'33"	183.83'	52.81'	L10	S60°56'23"E	323.19'
				L36	S33°23'09"E	24.81'
				L38	S83°12'34"E	511.46'
				L40	N80°19'53"E	54.42'

811
Know what's below.
Call before you dig.

HORIZONTAL SCALE: 1" = 40'
VERTICAL SCALE: 1" = 8'

ENGINEER'S STATEMENT
PREPARED UNDER MY DIRECT SUPERVISION AND ON BEHALF OF JR ENGINEERING
MIKE A. BRAMLETT, P.E.
COLORADO P.E. 32314
FOR AND ON BEHALF OF JR ENGINEERING, LLC

DATE: 11/11/21

UNTIL SUCH TIME AS THESE DRAWINGS ARE APPROVED BY THE APPROPRIATE REVIEWING AGENCIES, OR ENGINEERING APPROVES THEIR USE, THESE DRAWINGS ARE DESIGNATED BY WRITTEN AUTHORIZATION.

PREPARED FOR
MONUMENT HILL CM LLC
1864 WOODMOOR DR., STE. 100
COLORADO SPRINGS, CO 80920
ATTN: JOE DESJARDIN
JDESJARDIN@PROTERRACO.COM
719-476-0800

J.R. ENGINEERING
A Westman Company
Central 303-740-9888 • Colorado Springs 719-583-2583
Fort Collins 970-491-9888 • www.jrengineering.com

NO. REVISION
BY DATE

H-SCALE: 1"=40'
V-SCALE: 1"=8'
DATE: 11/11/21
DESIGNED BY: XXX
DRAWN BY: CRB
CHECKED BY:

CLOVERLEAF FILING NO. 2
ROADWAY PLAN AND PROFILE

SHEET 7 OF 20
JOB NO. 25158.01

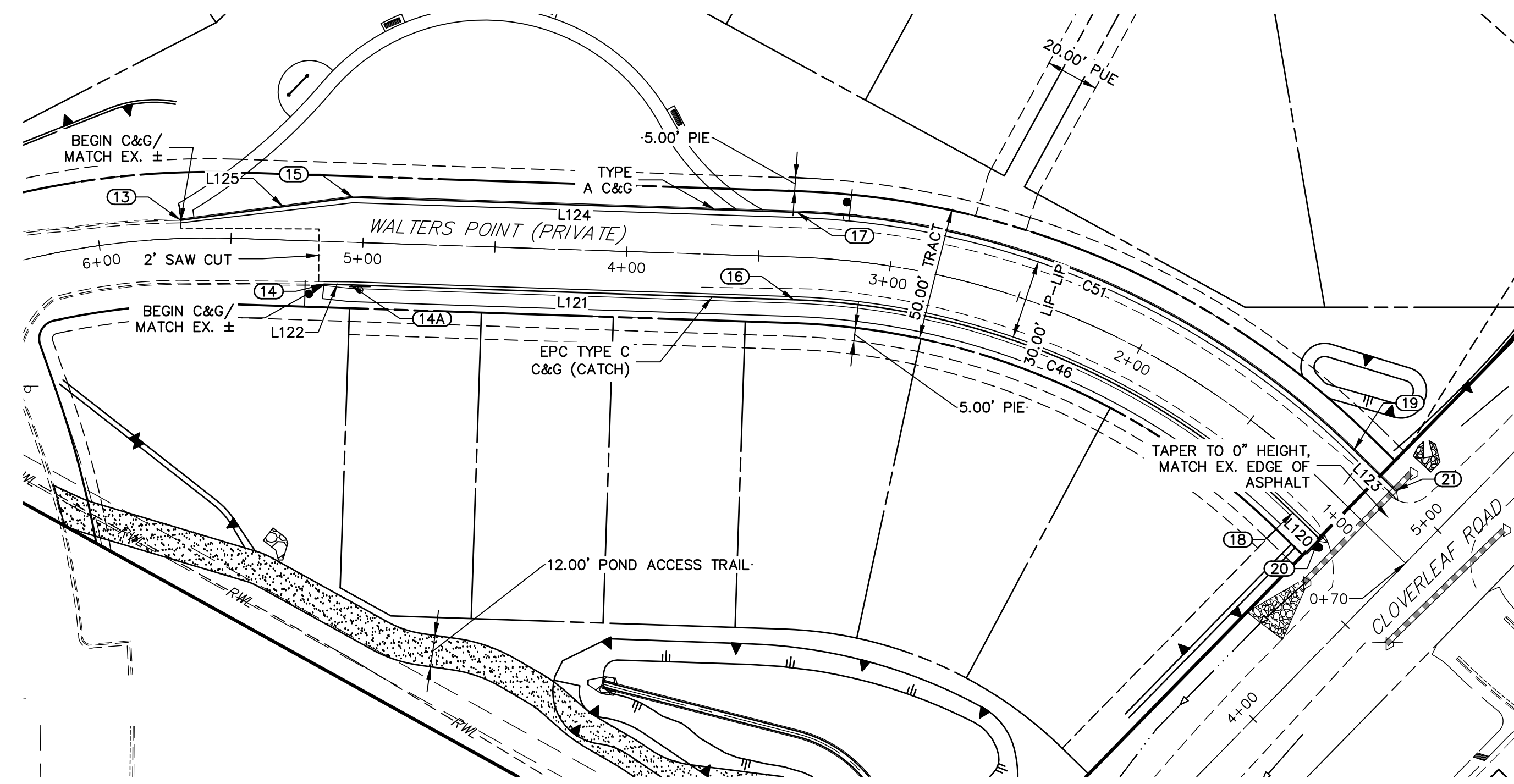

**WALTERS POINT PROFILE
STA 1+00.00 TO 6+00.00**

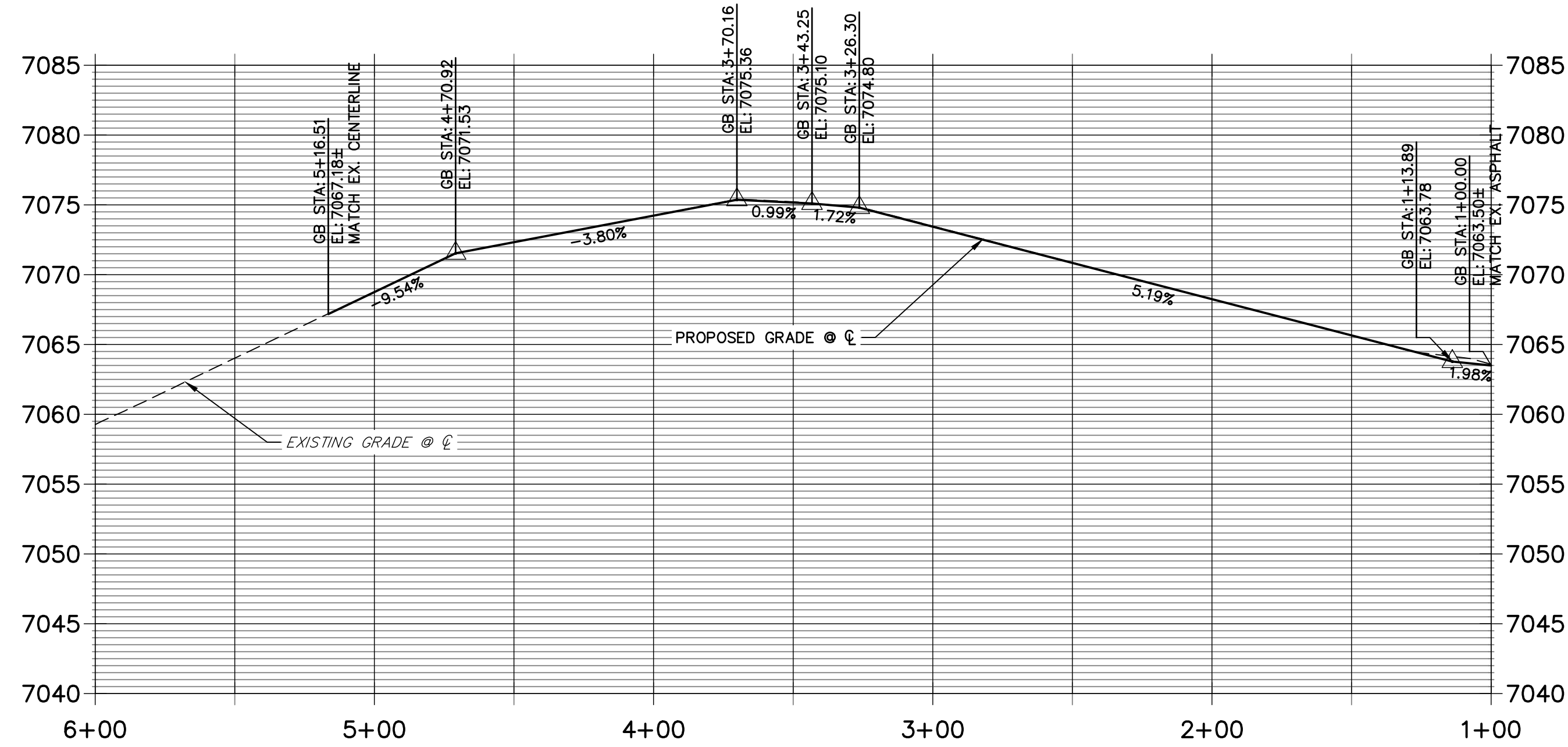

LINE	BEARING	DISTANCE
L120	N45°38'56"W	13.86'
L121	N88°05'01"W	168.19'
L122	N88°28'28"W	9.99'
L123	N45°38'56"W	21.86'
L124	N88°05'01"W	168.25'
L125	S82°26'57"W	65.83'

CURVE	DELTA	RADIUS	LENGTH
C46	42°26'06"	283.83'	210.22'
C51	42°26'06"	317.00'	234.78'

ROADWAY POINT TABULATION						
POINT NUMBER	STATION	OFFSET	ALIGNMENT	ELEVATION	NOTES	DESCRIPTION
13	5+68.82	6.88' (RT)	WALTERS POINT	7062.40		BEGIN C&G
14A	5+04.26	16.17' (LT)	WALTERS POINT	7067.96		PI
14	5+14.26	16.23' (LT)	WALTERS POINT	7067.31		BEGIN C&G
15	5+04.33	17.00' (RT)	WALTERS POINT	7067.88		PI
16	3+36.08	16.17' (LT)	WALTERS POINT	7074.59		PC
17	3+36.08	17.00' (RT)	WALTERS POINT	7074.51		PC
18	1+13.89	16.17' (LT)	WALTERS POINT	7063.39		PT
19	1+13.89	17.00' (RT)	WALTERS POINT	7064.38		PT
20	1+00.03	16.17' (LT)	WALTERS POINT	7062.65		END C&G
21	0+92.03	17.00' (RT)	WALTERS POINT	7064.08		END C&G

NOTES

- ALL PROFILE ELEVATIONS ARE CENTERLINE UNLESS OTHERWISE NOTED.
- ALL POINT TABULATIONS ARE FLOWLINE UNLESS OTHERWISE NOTED.
- SEE SHEET 2 FOR LEGEND.
- SEE SHEETS 6 FOR TYPICAL STREET SECTIONS.
- SEE SHEETS 16 FOR CURB RETURN PROFILES.
- SEE SHEETS 17-18 FOR SIGNAGE AND STRIPING.
- ALL TYPE R INLETS SHALL CONFORM TO CDOT M&S M 604-12 DETAIL SHEET 19.
- ALL CURB RAMP'S REQUIRE A CURB AND GUTTER TYPE TRANSITION. SEE DETAIL SHEET 19.
- WHERE CONNECTING TO EXISTING ASPHALT ROADWAYS, CONTRACTOR SHALL MAKE A 2' SAWCUT TO A CLEAN VERTICAL FACE AND MATCH THE ASPHALT SECTION AND GRADE TO THE EXISTING SECTION/GRADE.
- ALL CURB RAMP'S, SIDEWALKS, & CROSSWALKS PART OF THE PEDESTRIAN ACCESS ROUTE SHALL MEET ALL APPLICABLE REQUIREMENTS OF EL PASO CHAPTER 8 AND THE PROWAG REQUIREMENTS THEREIN AND THE LATEST ADA REGULATIONS

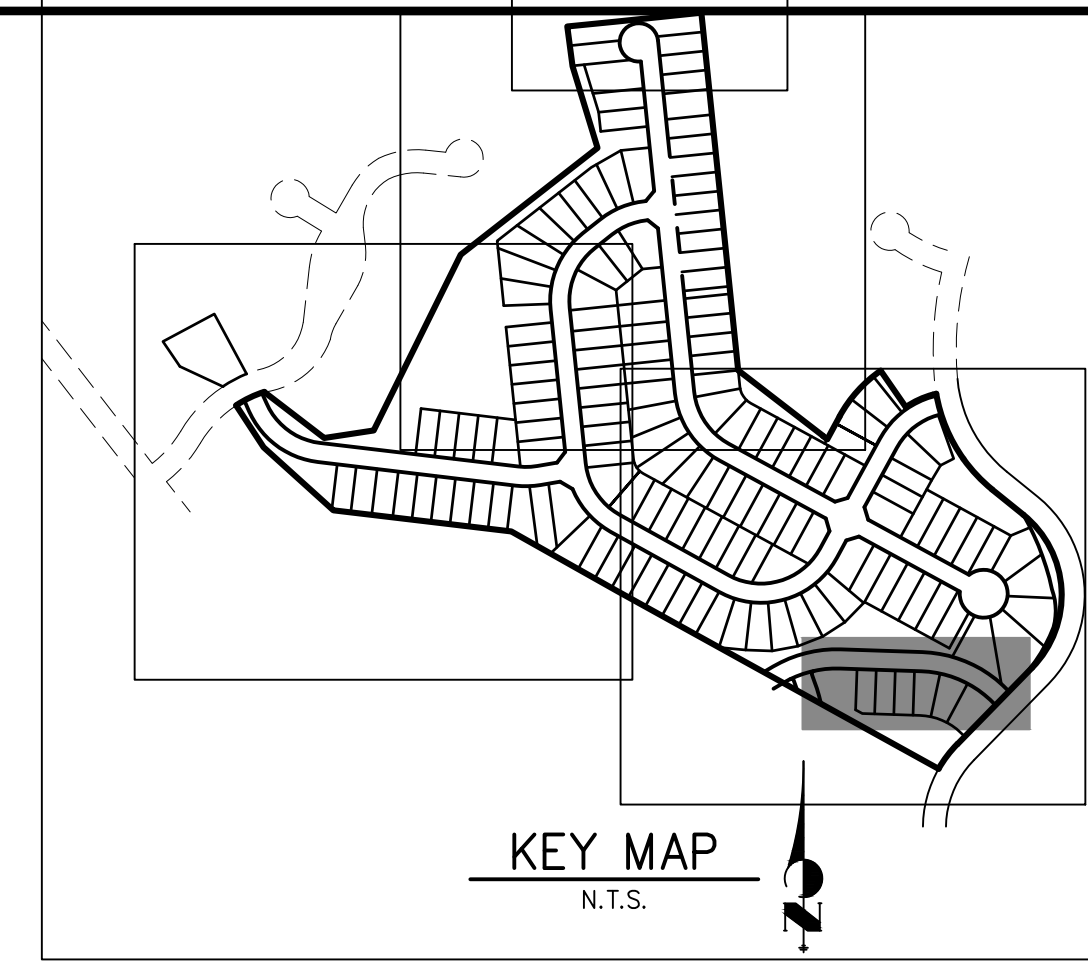

UNTIL SUCH TIME AS THESE DRAWINGS ARE APPROVED BY THE AGENCIES, OR ENGINEERING APPROVES THEIR USES DESIGNATED BY WRITTEN AUTHORIZATION.

PREPARED FOR
MONUMENT HILL CM LLC
1864 WOODMOOR DR., STE. 100
COLORADO SPRINGS, CO 80920
ATTN: JOE DESJARDIN
719-476-0800
JDESJARDIN@PROTERRACO.COM

J.R. ENGINEERING
A Westman Company

Central 303-740-9888 • Colorado Springs 719-583-2593
Fort Collins 970-491-9888 • www.jrengineering.com

AS-BUILTS
05/24/2023
SF-2123

HORIZONTAL ORIGINAL SCALE: 1" = 40'
VERTICAL ORIGINAL SCALE: 1" = 8'

811
Know what's below.
Call before you dig.

ENGINEER'S STATEMENT
PREPARED UNDER MY DIRECT SUPERVISION AND ON BEHALF OF JR ENGINEERING

Mike Bramlett
MIKE A. BRAMLETT, P.E.
COLORADO P.E. 32314
FOR AND ON BEHALF OF JR ENGINEERING

DATE: 11/11/21

H-SCALE	V-SCALE	DATE	DESIGNED BY	DRAWN BY	CHECKED BY	No.	REVISION	BY	DATE
CLOVERLEAF FILING NO. 2									
ROADWAY PLAN AND PROFILE									
SHEET 8 OF 20									
JOB NO. 25158.01									

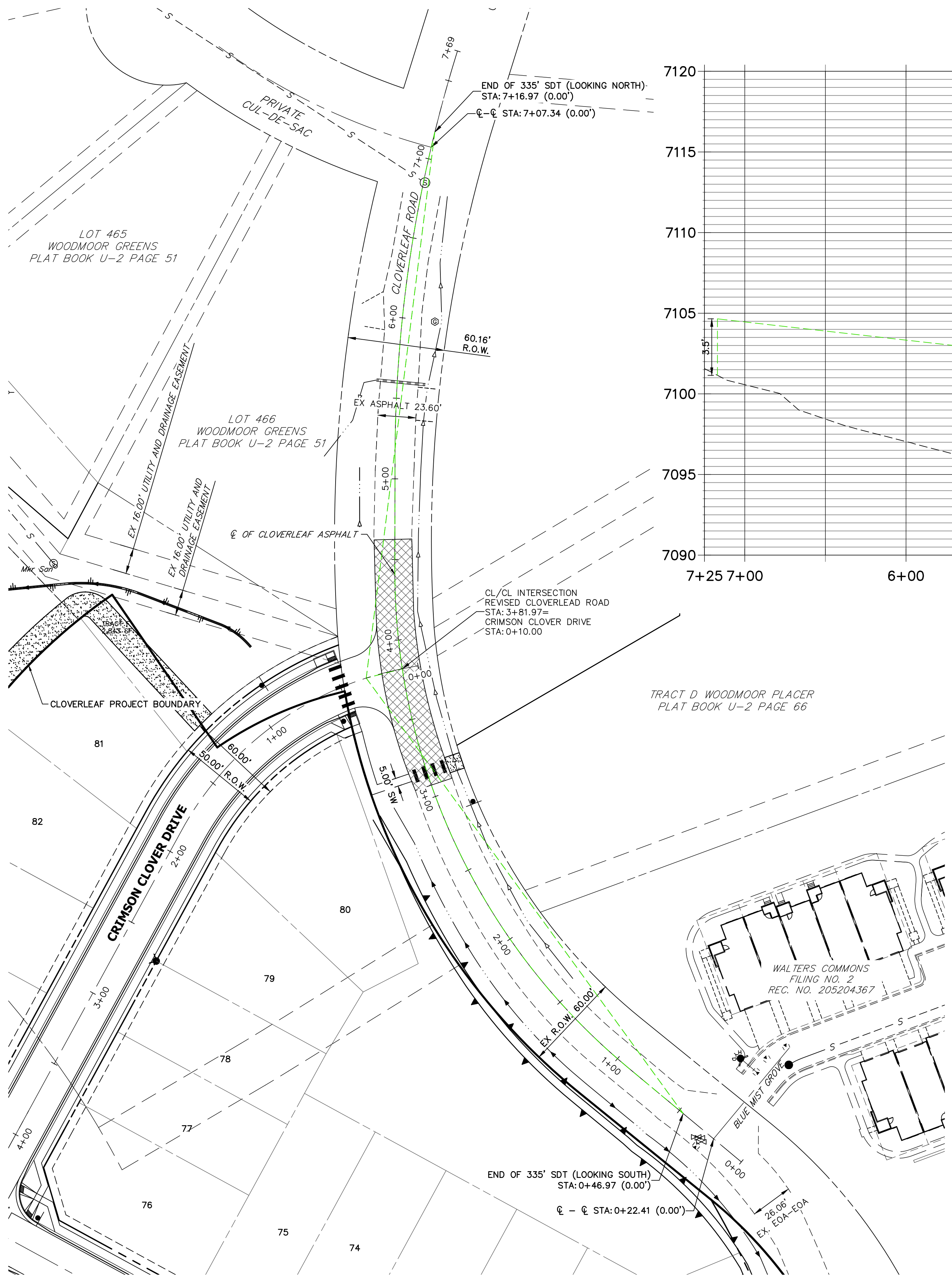

**CLOVERLEAF ROAD PROFILE
STA 0+00.00 TO 7+25.00**

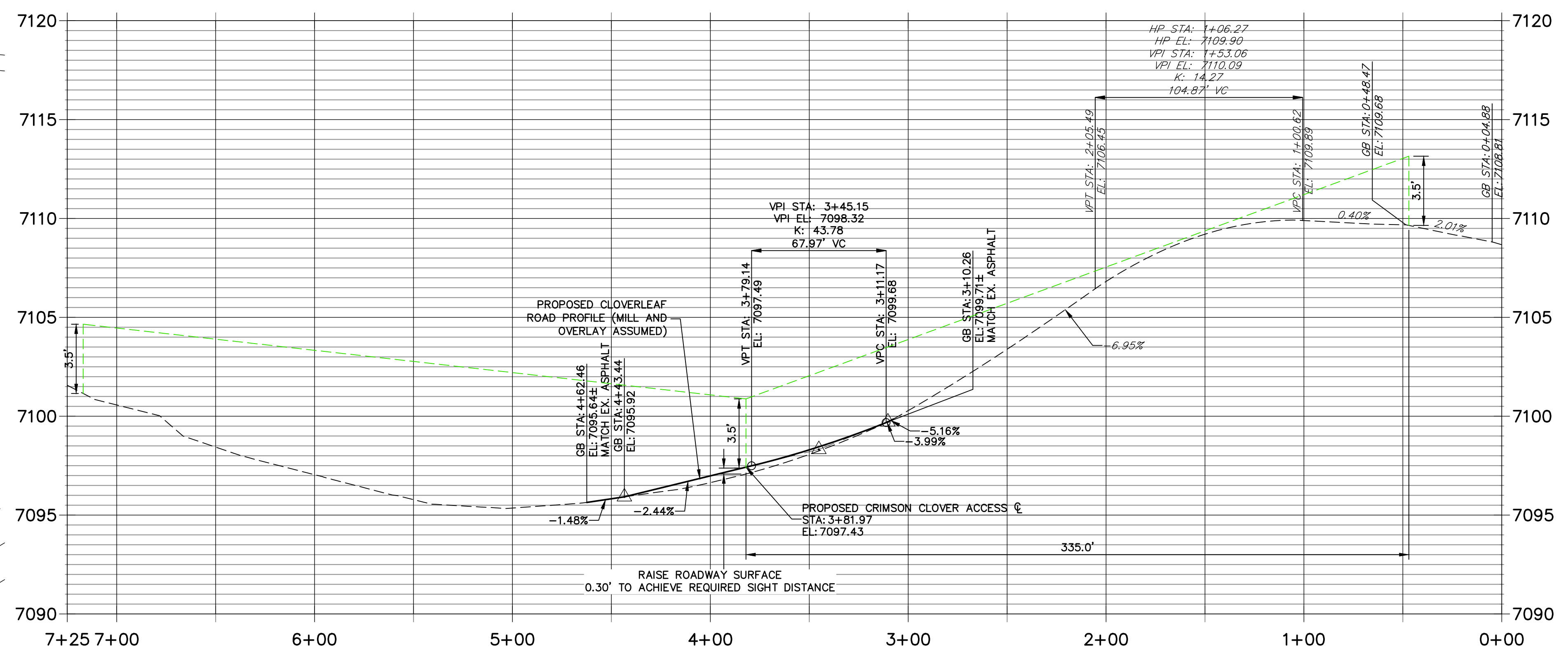

AS-BUILTS
05/24/2023
SF-2123

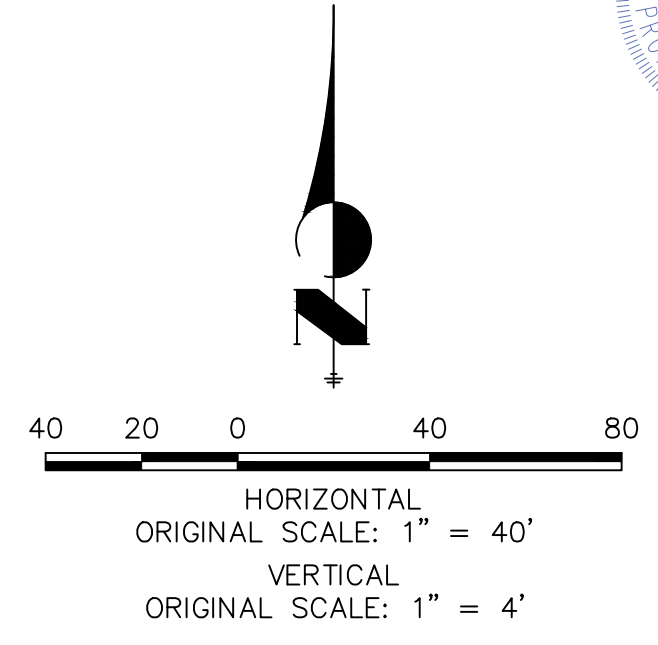

ENGINEER'S STATEMENT
PREPARED UNDER MY DIRECT SUPERVISION AND ON BEHALF OF JR ENGINEERING
Mike A. Bramlett
MKE A. BRAMLETT, P.E.
COLORADO P.E. 32314
FOR AND ON BEHALF OF JR ENGINEERING, LOCAL ENGINEER
DATE: 11/11/21

UNTIL SUCH TIME AS THESE DRAWINGS ARE APPROVED BY THE APPROPRIATE REVIEWING AGENCIES, OR ENGINEERING APPROVES THEIR USES DESIGNATED BY WRITTEN AUTHORIZATION.	
PREPARED FOR	MONUMENT HILL CM LLC 1864 WOODMOOR DR., STE. 100 COLORADO SPRINGS, CO 80920 ATTN: JOE DESJARDIN 719-476-0800 JDESJARDIN@PROTERRACO.COM
 A Westman Company Central 303-740-9888 • Colorado Springs 719-583-2593 Fort Collins 970-491-9888 • www.jrengineering.com	
BY	DATE
No.	REVISION
H-SCALE 1" = 40'	V-SCALE 1" = 4'
DATE	DESIGNED BY
DRAWN BY	CHECKED BY
CLOVERLEAF FILING NO. 2	
MILL AND OVERLAY PLAN	
SHEET 15	OF 20
JOB NO.	25158.01

CR1 PROFILE
STA 0+00.00 TO 0+52.27

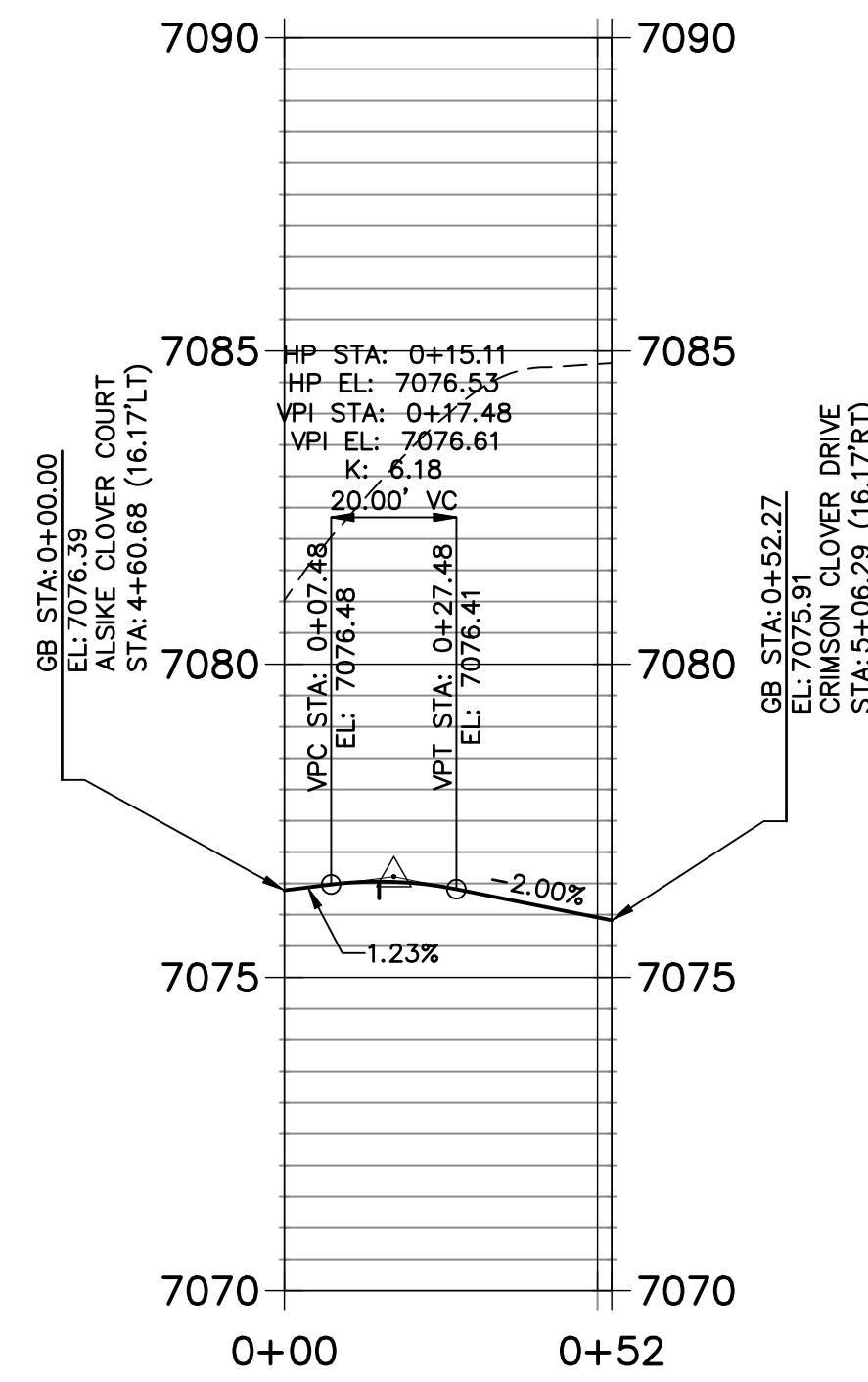

CR2 PROFILE
STA 0+00.00 TO 0+52.27

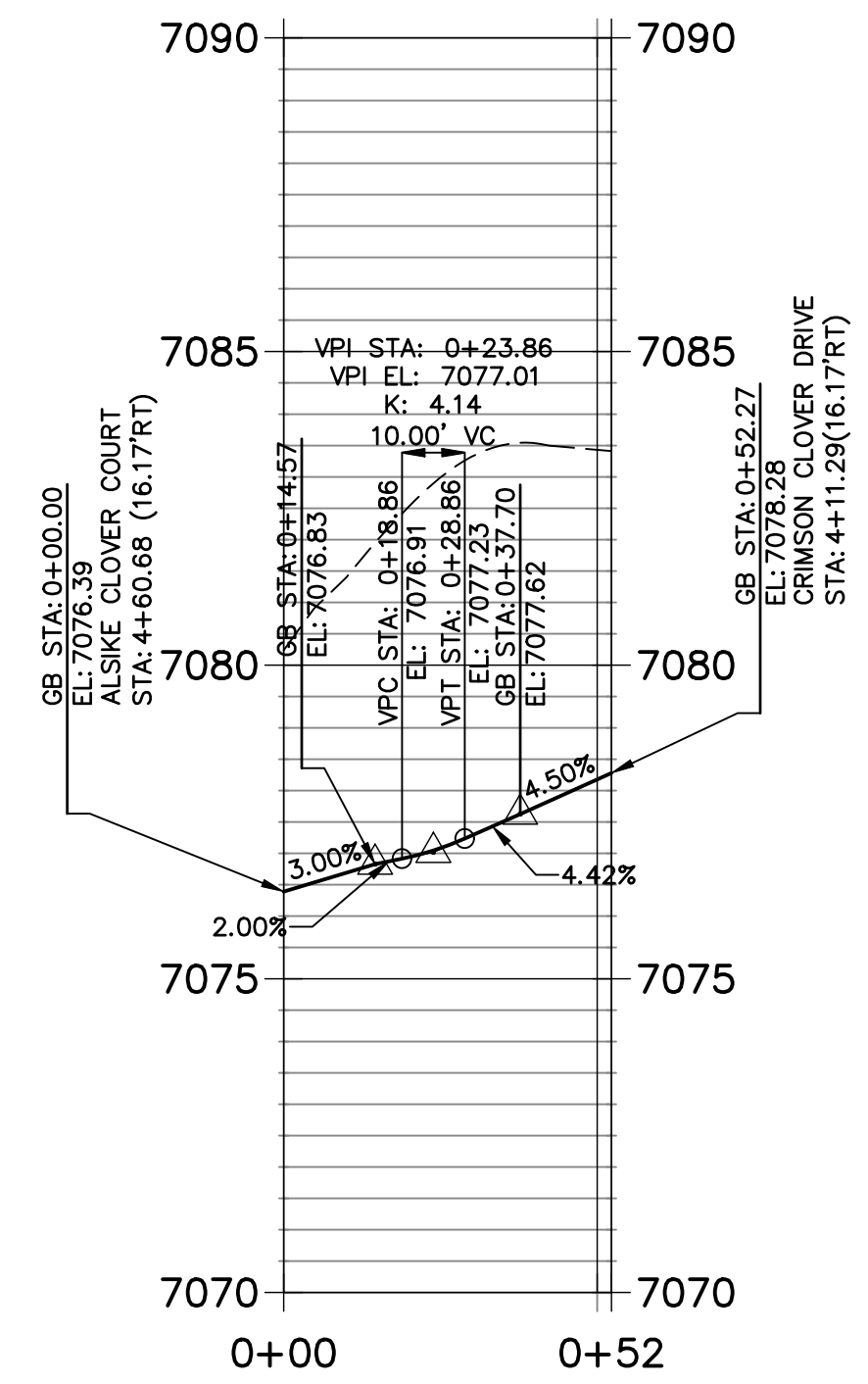

CR3 PROFILE
STA 0+00.00 TO 0+50.91

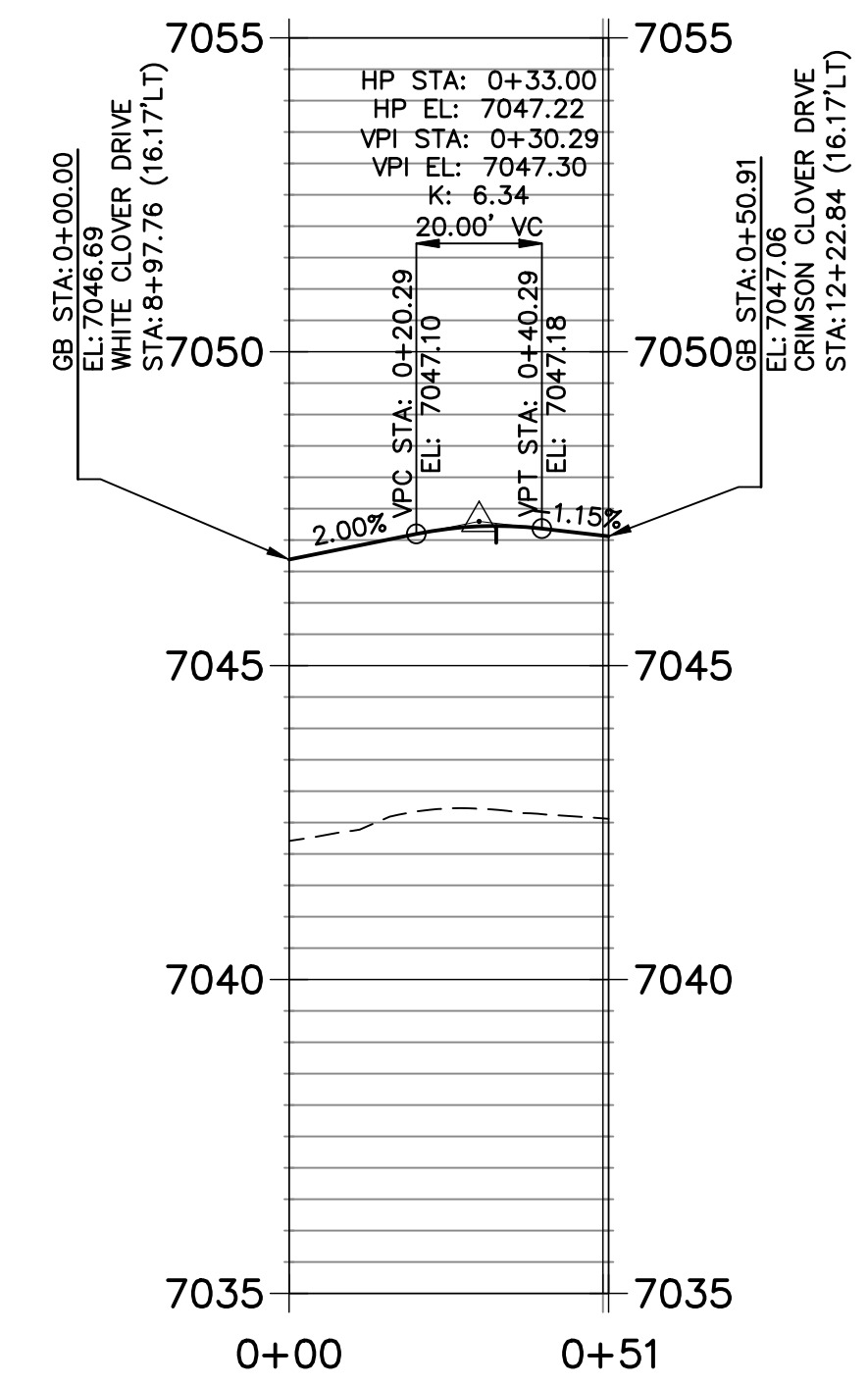

CR4 PROFILE
STA 0+00.00 TO 0+49.03

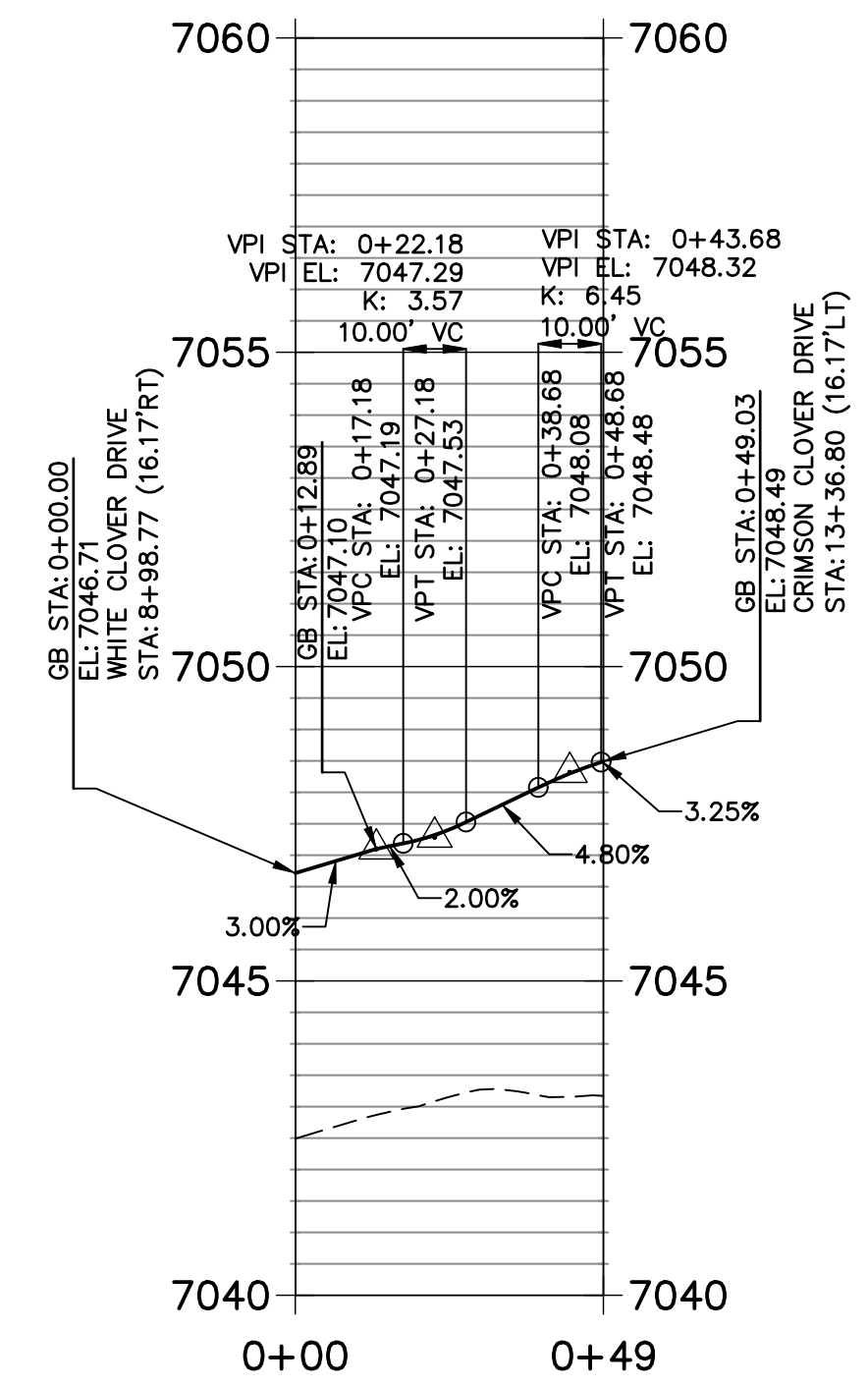

CR5 PROFILE
STA 0+00.00 TO 1+02.27

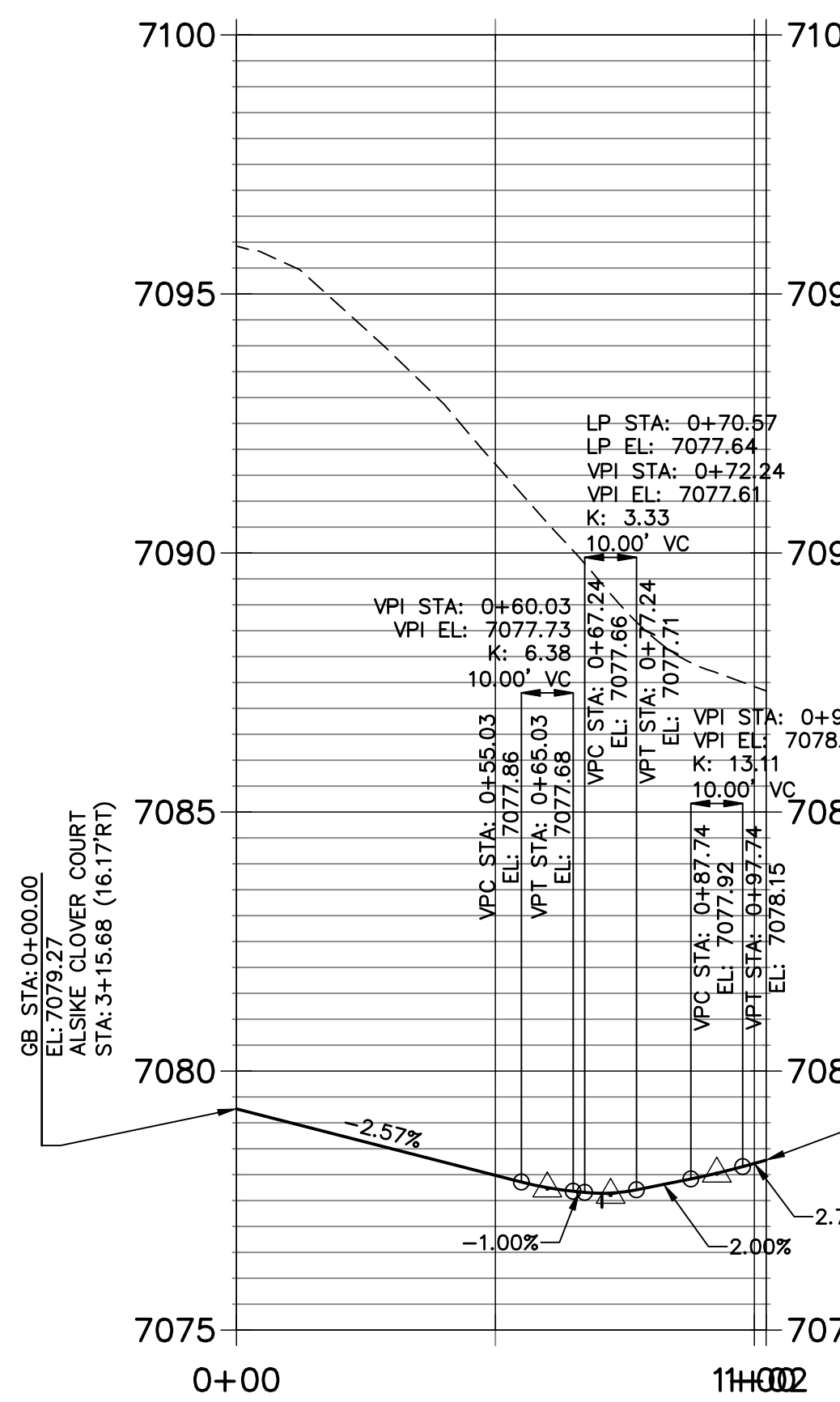

CR6 PROFILE
STA 0+00.00 TO 0+52.27

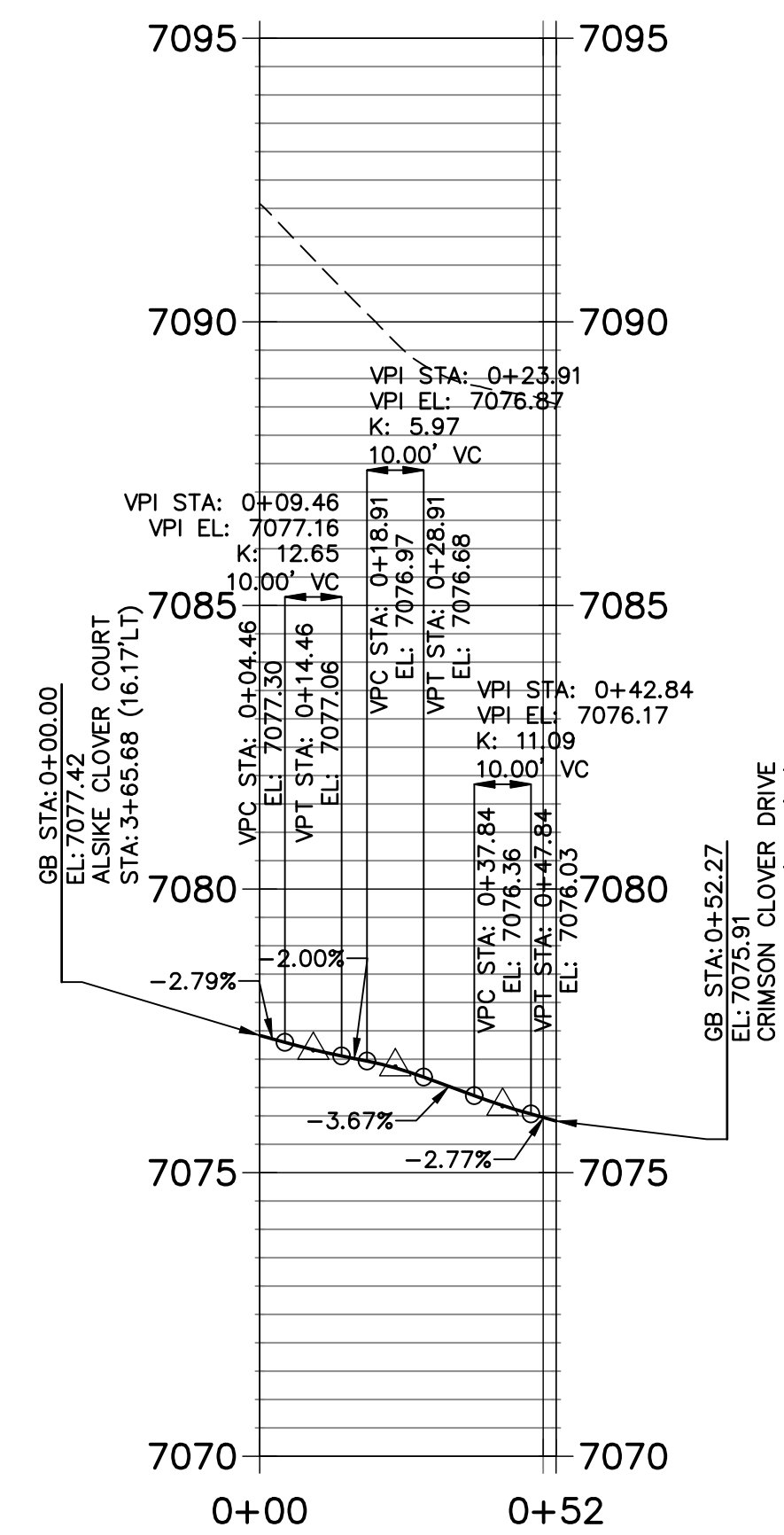

CR7 PROFILE
STA 0+00.00 TO 0+67.21

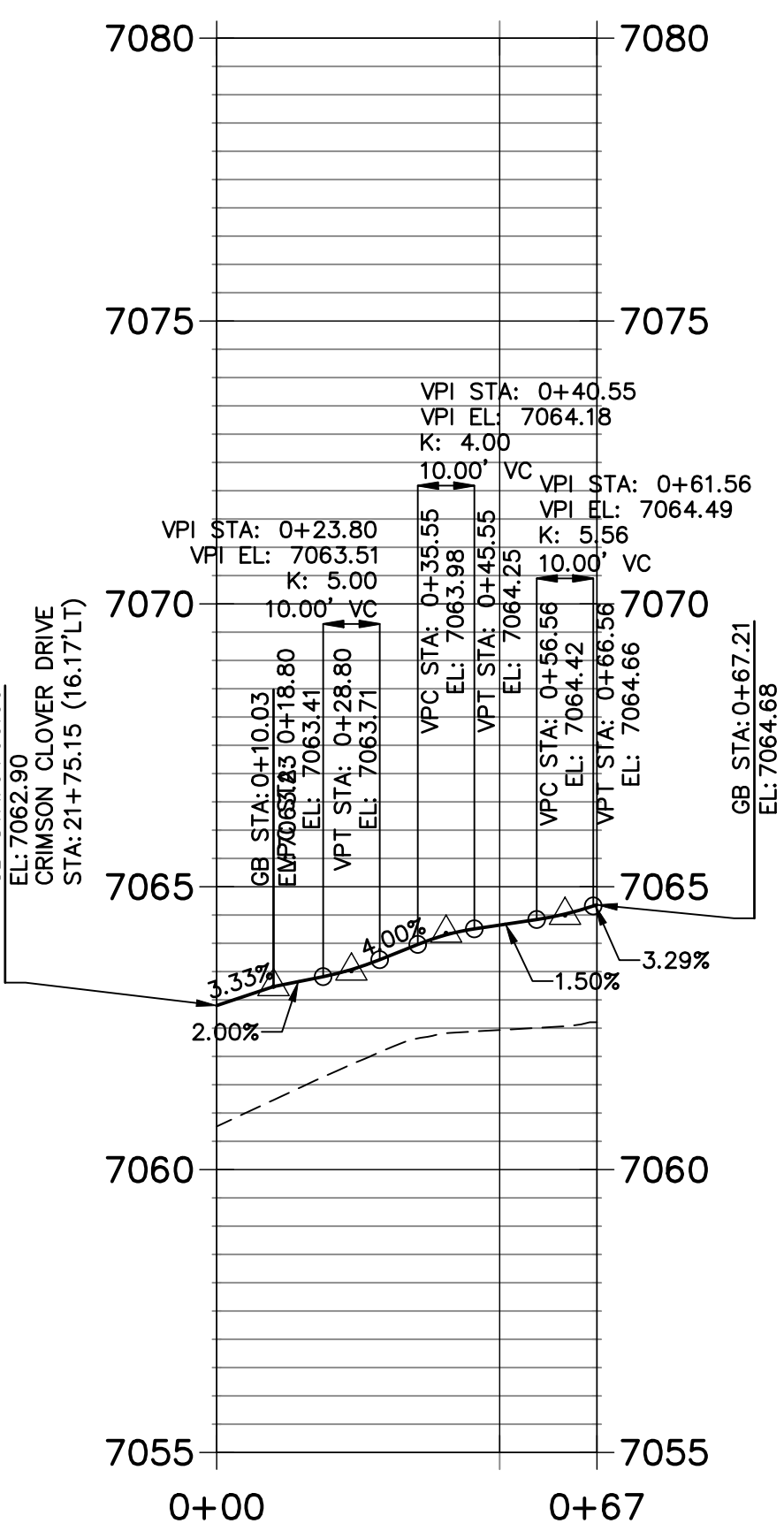

CR8 PROFILE
STA 0+00.00 TO 0+78.30

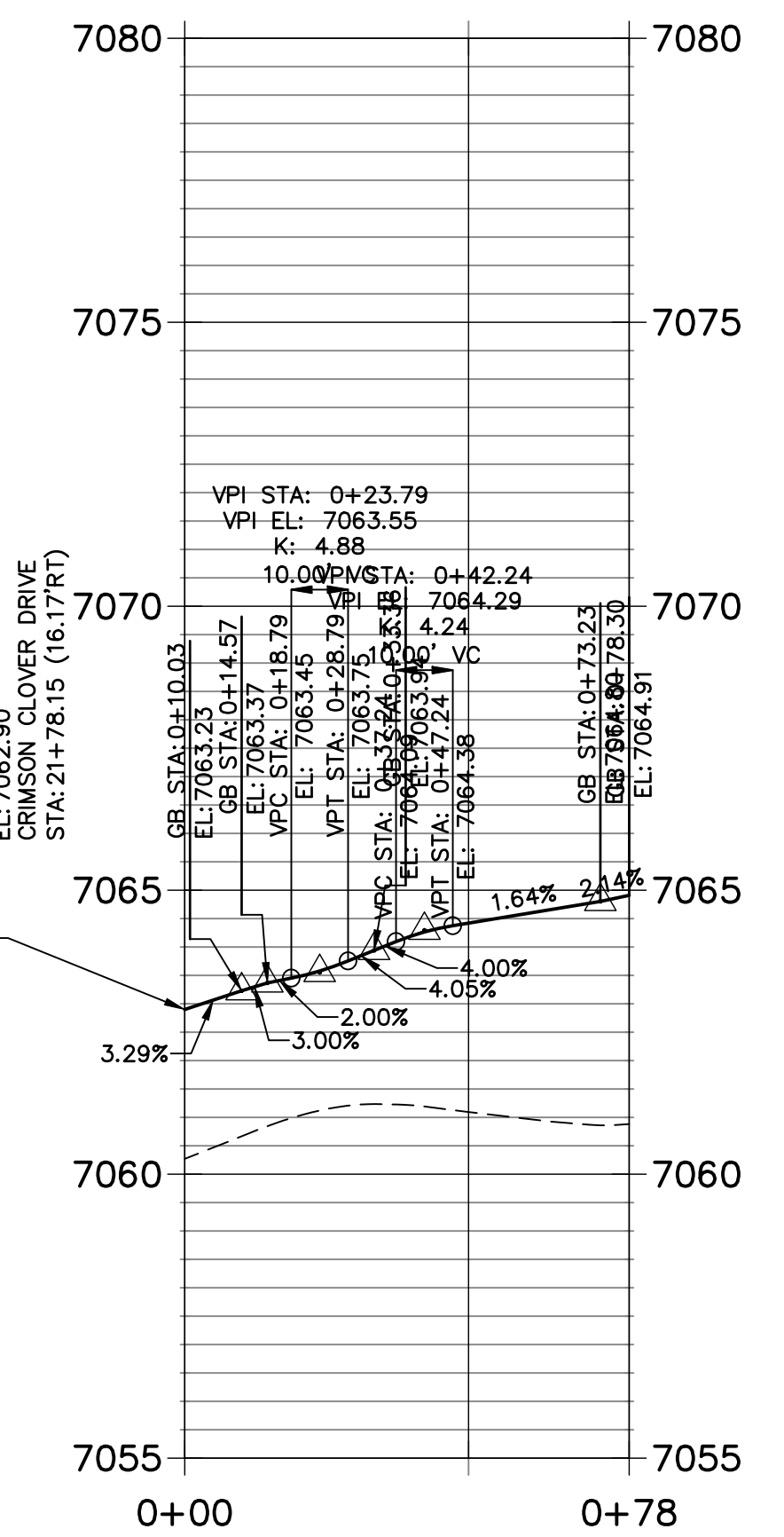

AS-BUILTS
05/24/2023
SF-2123

30 15 0 30 60
HORIZONTAL
ORIGINAL SCALE: 1" = 30'
VERTICAL
ORIGINAL SCALE: 1" = 3'

811
Know what's below.
Call before you dig.

ENGINEER'S STATEMENT
PREPARED UNDER MY DIRECT SUPERVISION AND ON BEHALF OF JR ENGINEERING
Mike A. Bramlett
MIKE A. BRAMLETT, P.E.
COLORADO P.E. 32314
FOR AND ON BEHALF OF JR ENGINEERING, LOCAL ENGINEER

DATE: 11/11/21

UNTIL SUCH TIME AS THESE DRAWINGS ARE APPROVED BY THE AGENCIES, OR ENGINEERING APPROVES THEIR USE. DESIGNATED BY WRITTEN AUTHORIZATION.	
PREPARED FOR	MONUMENT HILL CM LLC 1864 WOODMOOR DR., STE. 100 COLORADO SPRINGS, CO 80920 ATTN: JOE DESJARDIN 719-476-0800 JDESJARDIN@PROTERRACO.COM
 J.R. ENGINEERING A Westman Company Centennial 303-740-9888 • Colorado Springs 719-583-2583 Fort Collins 970-491-9888 • www.jrengineering.com	
BY	DATE
No.	REVISION
H-SCALE	1"=40'
V-SCALE	1"=8'
DATE	11/11/21
DESIGNED BY	XXX
DRAWN BY	CRB
CHECKED BY	
CLOVERLEAF FILING NO. 2	
CURB RETURN PROFILES	
SHEET	16 OF 20
JOB NO.	25158.01

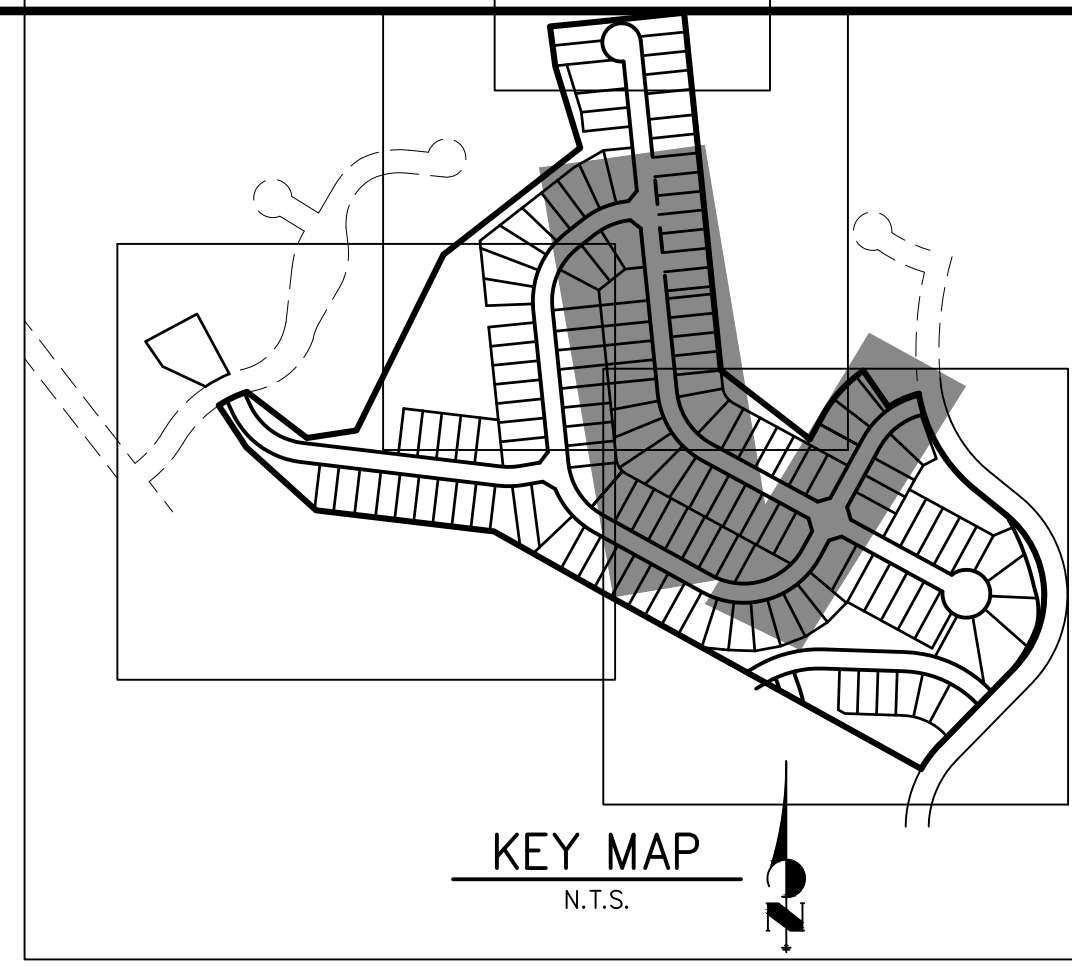
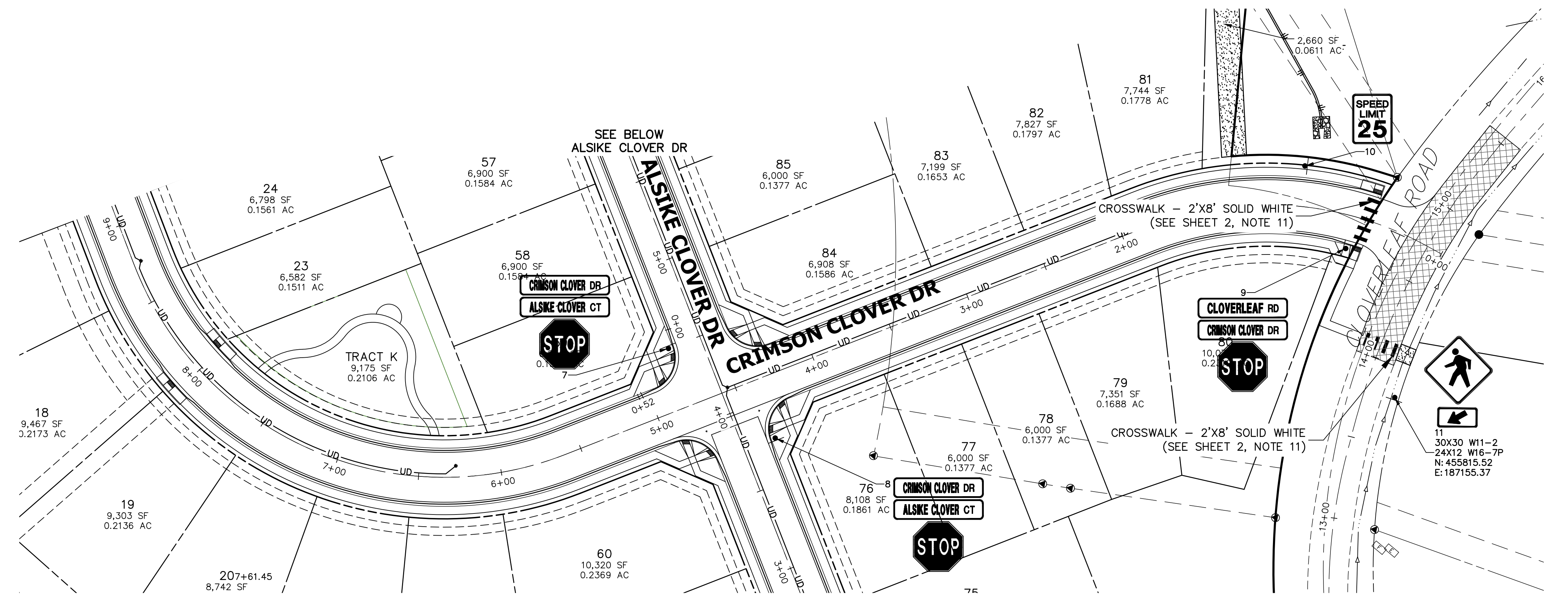

SIGN TABULATION

POINT NUMBER	STATION	OFFSET	ALIGNMENT	NOTES	DESCRIPTION
6	21+89.03	19.86' (RT)	CRIMSON CLOVER DRIVE		30X30 R1-1 54X12 D3-1 (X4)
7	4+49.96	20.13' (LT)	ALSIKE CLOVER COURT		30X30 R1-1 54X12 D3-1 (X4)
8	3+76.35	19.98' (RT)	ALSIKE CLOVER COURT		30X30 R1-1 54X12 D3-1 (X4)
9	0+57.08	19.93' (LT)	CRIMSON CLOVER DRIVE		30X30 R1-1 54X12 D3-1 (X4)
10	0+90.05	24.50' (RT)	CRIMSON CLOVER DRIVE		24X30 R2-1

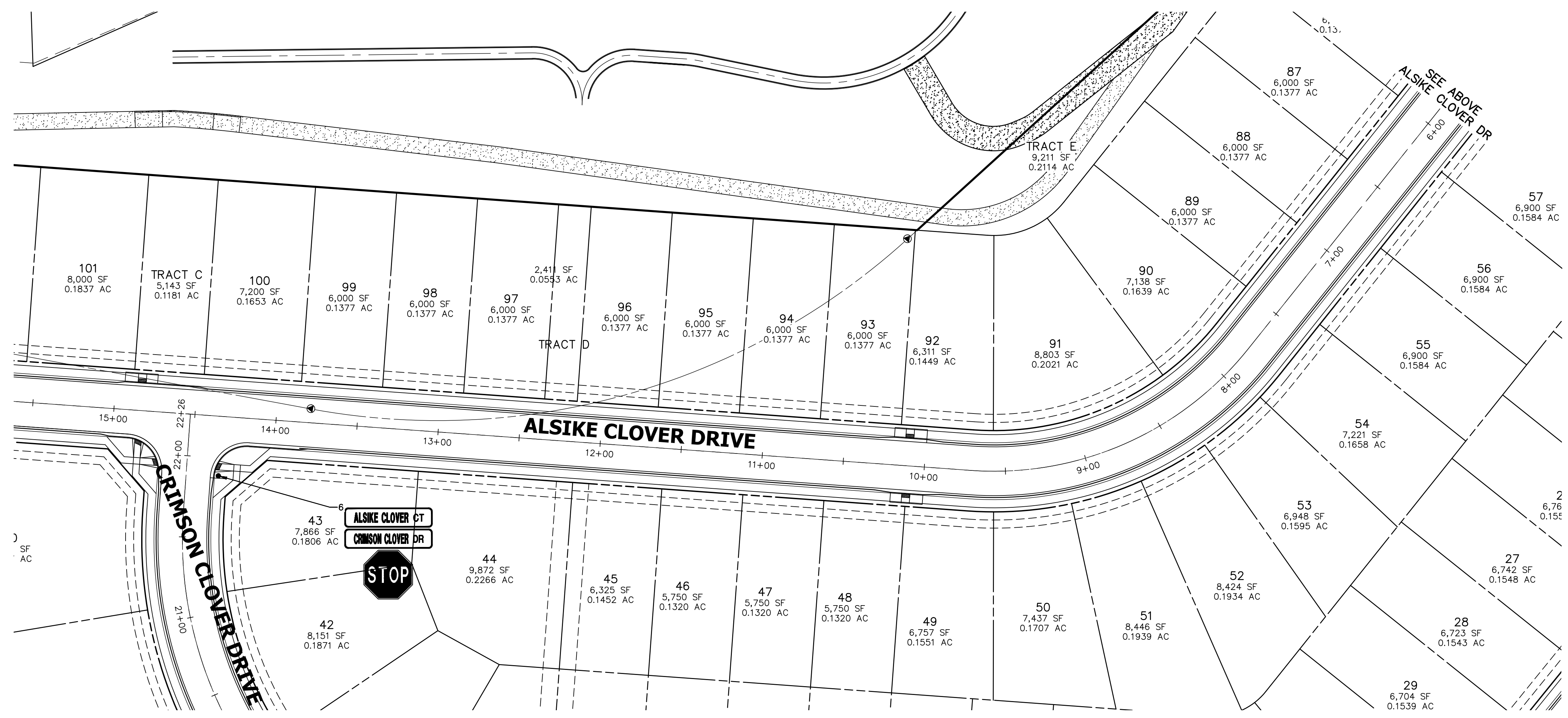

AS-BUILTS
05/24/2023
SF-2123

Mike A. Bramlett
32314
PROFESSIONAL ENGINEER

811
Know what's below.
Call before you dig.

ORIGINAL SCALE: 1" = 40'

ENGINEER'S STATEMENT
PREPARED UNDER MY DIRECT SUPERVISION AND ON BEHALF OF JR ENGINEERING
Mike A. Bramlett
MIKE A. BRAMLETT, P.E.
COLORADO P.E. 32314
FOR AND ON BEHALF OF JR ENGINEERING, LOCAL ENGINEER

DATE: 11/11/21

UNTIL SUCH TIME AS THESE DRAWINGS ARE APPROVED BY THE AGENCIES, OR ENGINEERING APPROVES THEIR USE, THEY ARE DESIGNATED BY WRITTEN AUTHORIZATION.

PREPARED FOR
MONUMENT HILL CM LLC
1864 WOODMOOR DR., STE. 100
COLORADO SPRINGS, CO 80920
ATTN: JOE DESJARDIN
719-476-0800
JDESJARDIN@PROTERRACO.COM

J.R. ENGINEERING
A Westman Company
Central 303-740-9383 • Colorado Springs 719-583-2583
Fort Collins 970-491-9888 • www.jrengineering.com

BY	DATE	REVISION

H-SCALE: 1"=40'
V-SCALE: N/A
DATE: 11/11/21
DESIGNED BY: XXX
DRAWN BY: CRB
CHECKED BY:

CLOVERLEAF FILING NO. 2
SIGNAGE AND STRIPING PLAN

SHEET 18 OF 20
JOB NO. 25158.01

X:\25158\000\al2515801\Drawings\Sheet\Signage\Signage.dwg, \$GDC\$, 11/11/2021 11:53:36 AM, CS

EPC PCD 1/31/22

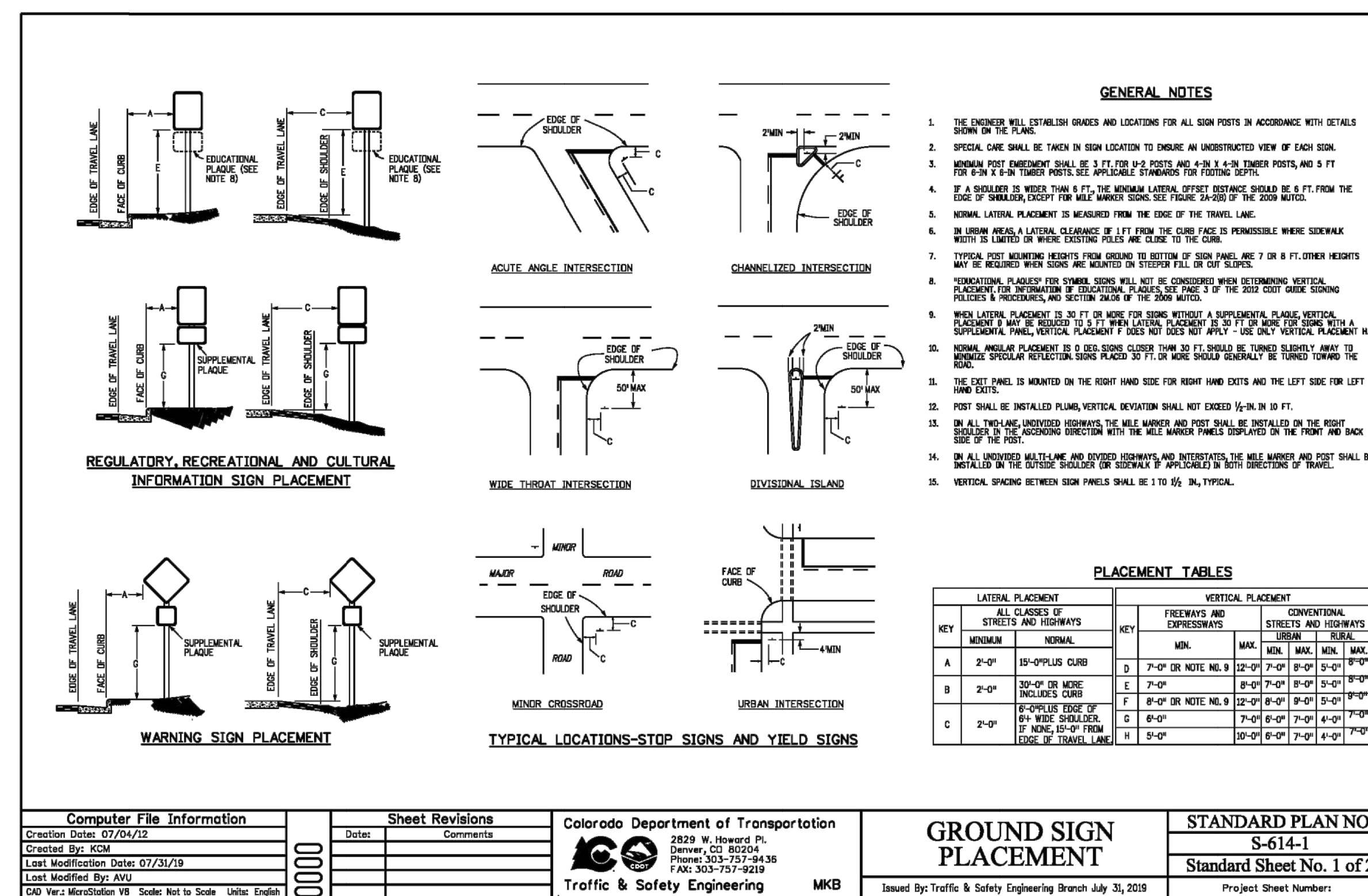
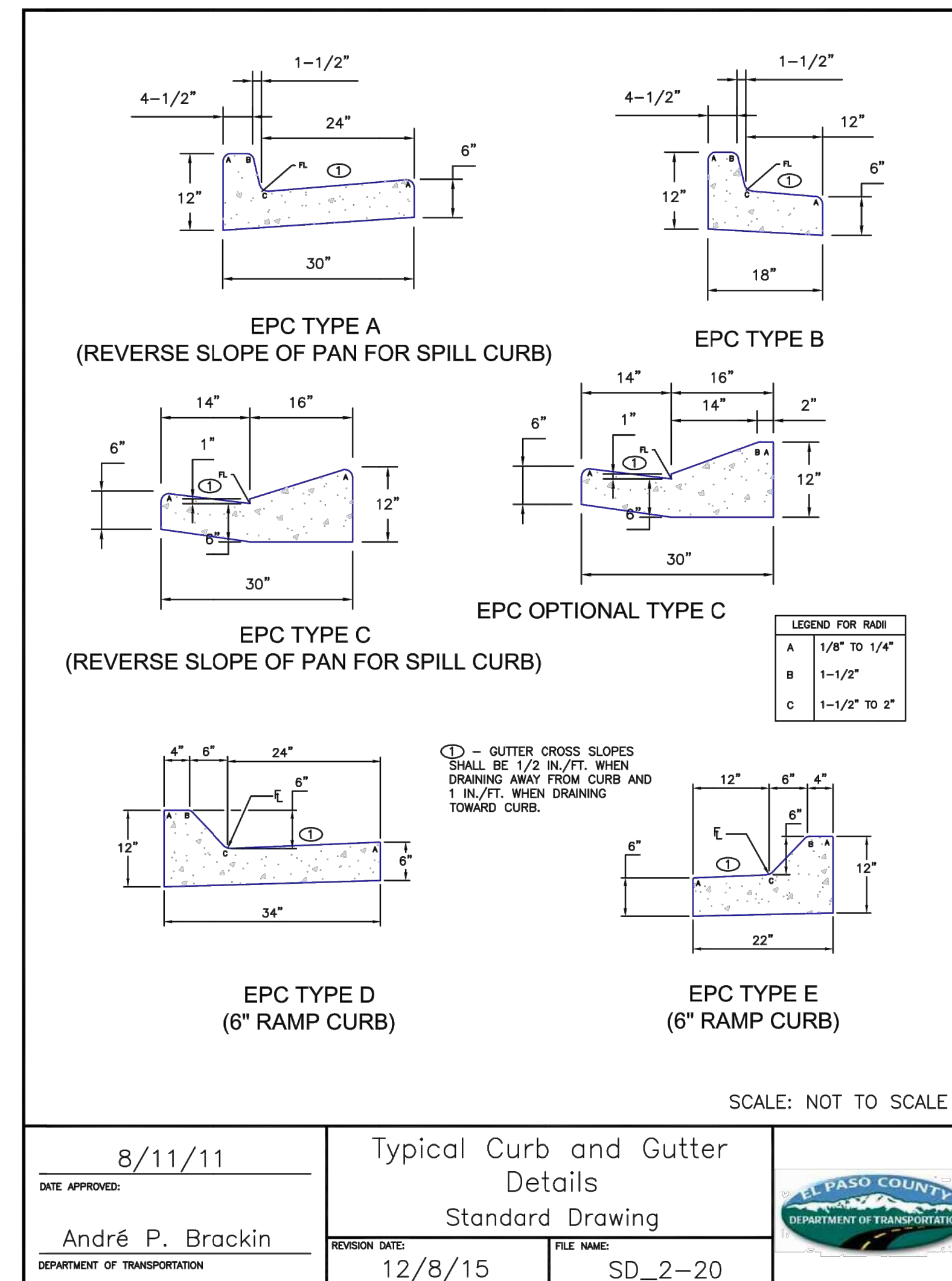
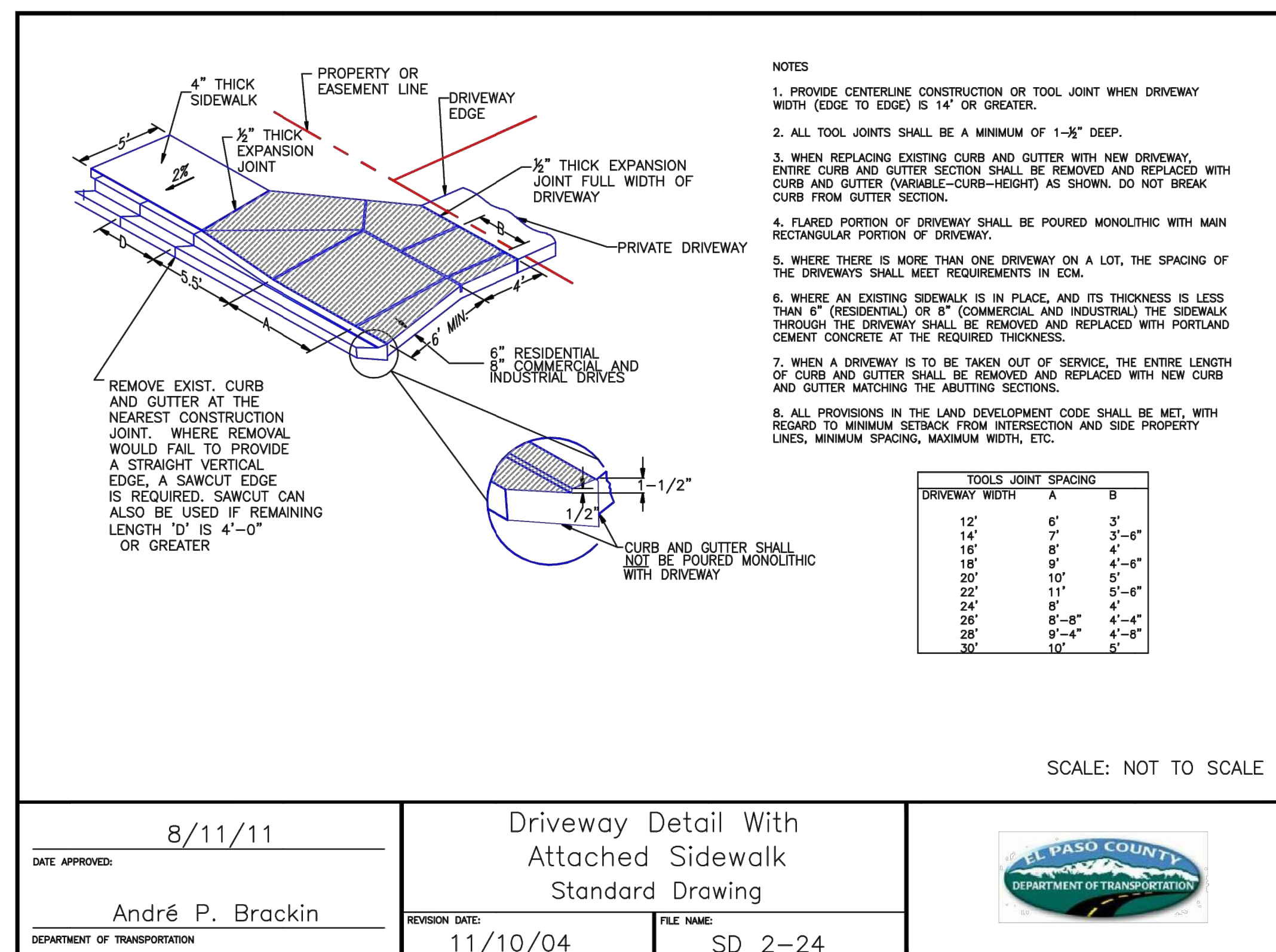
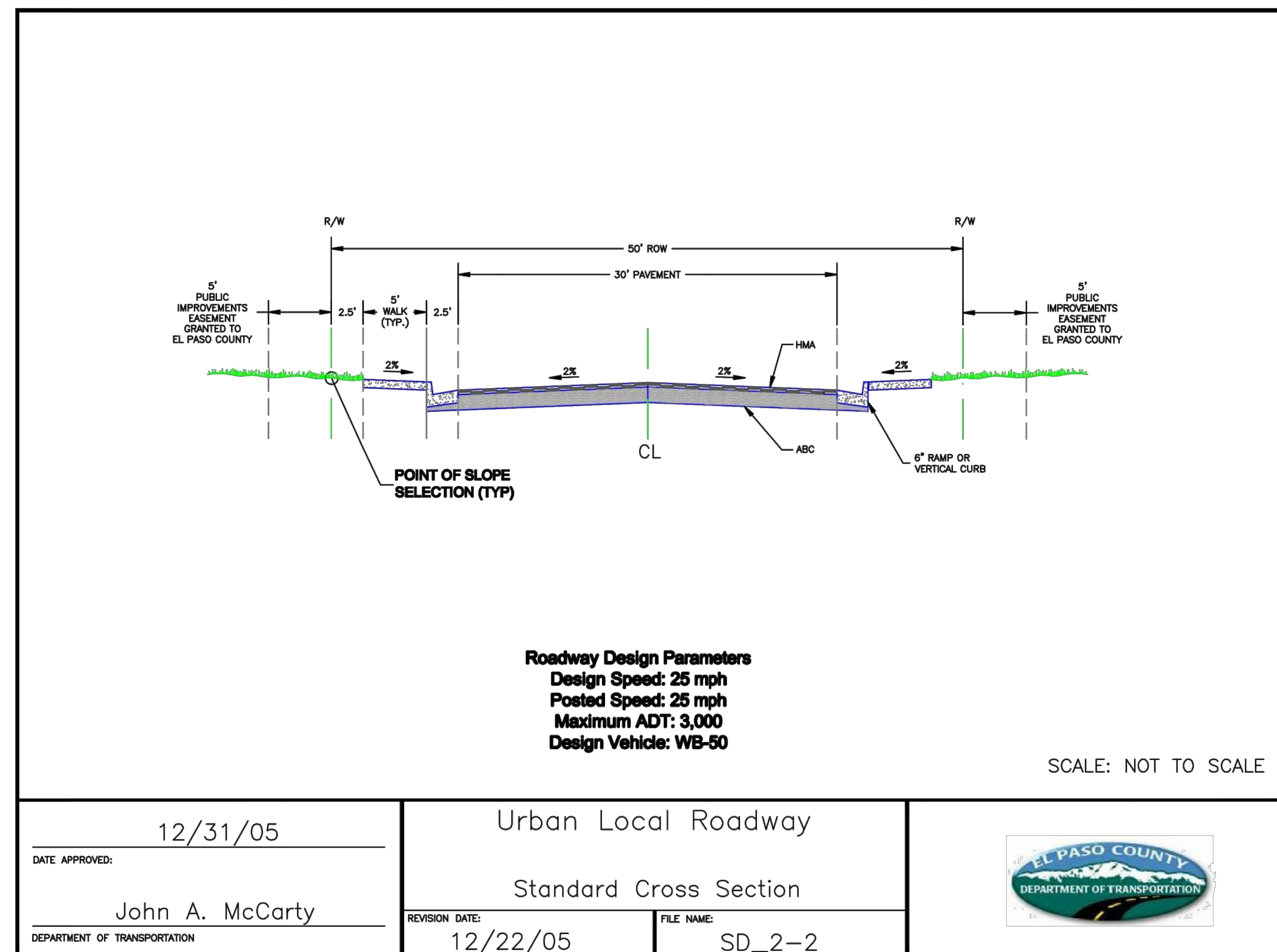

Crushed Limestone Trail Surfacing:

- This item consists of supplying, placing and compacting crushed limestone surfacing on the existing base material and/or newly placed base course trail platform as described in project specifications, or as directed by the Engineer. This material is sometimes labeled as "crushed limestone", "Colorado white fines", or "breeze".
- Crushed limestone surfacing shall consist of 3/8" minus crushed limestone to a compacted depth of 4" and meeting the following grading requirements:

Sieve Size	% Passing
Particle Size	% Passing
3/8"	100%
#4	70 - 100%
#8	45 - 70%
#16	30 - 55%
#30	20 - 45%
#200	7 - 15%
- The rock must be crushed into irregular and angular particles to allow interlocking into a tight matrix. The crushed rock must have adequate fines and some natural binders in order to cement the particles together after the fines are moistened, compacted, and allowed to dry. The fines, when laid to a depth of 4 inches, should bind to each other in a consolidated slab which is porous yet resistant to water falling on the surface. If the gradation of crusher fines does not meet the 7% passing the #200, clay fines may be added and mixed with the aggregate.
- Crushed limestone surfacing shall be "dense grade" limestone. The material shall be uniform in quality and substantially free from extraneous material.
- Limestone shall be placed with a method that provides a finished surface of evenly mixed material free from large pockets of separated rock.
- Crushed limestone material shall be within +/- 2% of the optimum moisture content at time of compaction.
- Crushed limestone shall be compacted by mechanical methods to 95% of Standard Proctor maximum dry density (per ASTM D698 or AASHTO T-99).

AS-BUILTS
 05/24/2023
 SF-2123

Mike Bramlett
 32314
 PROFESSIONAL ENGINEER



EPC PCD 1/31/22

ENGINEER'S STATEMENT
 PREPARED UNDER MY DIRECT SUPERVISION AND ON BEHALF OF JR ENGINEERING
 Mike Bramlett
 32314
 DATE: 11/11/21

UNTIL SUCH TIME AS THESE DRAWINGS ARE APPROVED BY THE AGENCIES, OR ENGINEERING APPROVES THEIR USE, THESE DRAWINGS ARE DESIGNATED BY WRITTEN AUTHORIZATION.

PREPARED FOR
MONUMENT HILL CM LLC
 1864 WOODMOOR DR., STE. 100
 COLORADO SPRINGS, CO 80920
 ATTN: JOE DESJARDIN
 719-476-0800
 JDESJARDIN@PROTERRACO.COM

J.R. ENGINEERING
 A Westman Company
 Centennial 303-740-9383 • Colorado Springs 719-583-2583
 Fort Collins 970-491-9888 • www.jrengineering.com

BY	DATE	REVISION	NO.	H-SCALE	V-SCALE	DATE	DESIGNED BY	DRAWN BY	CHECKED BY
				N/A	N/A	11/11/21	N/A	N/A	N/A

CLOVERLEAF FILING NO. 2
 COUNTY DETAILS
 SHEET 19 OF 20
 JOB NO. 25158.01

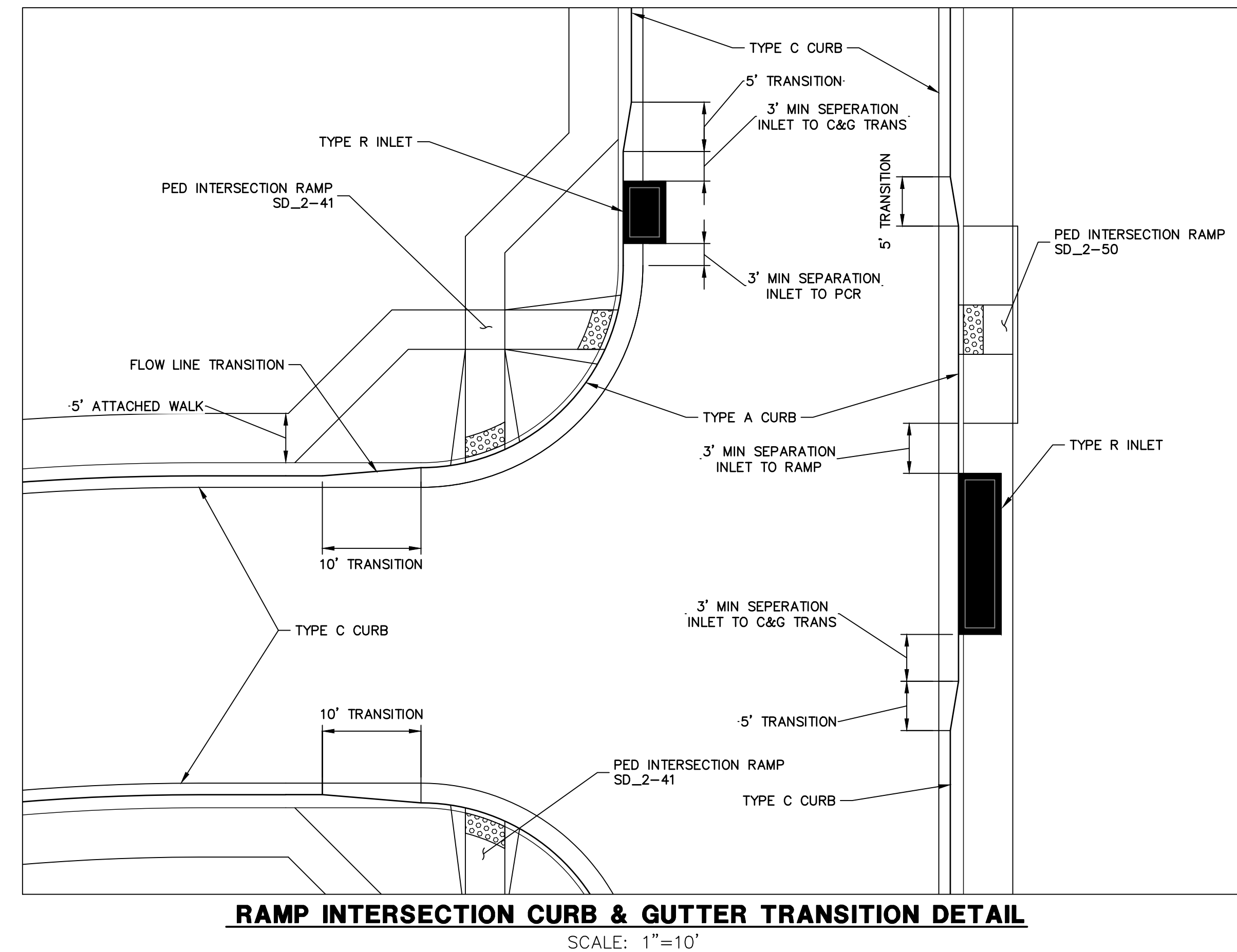
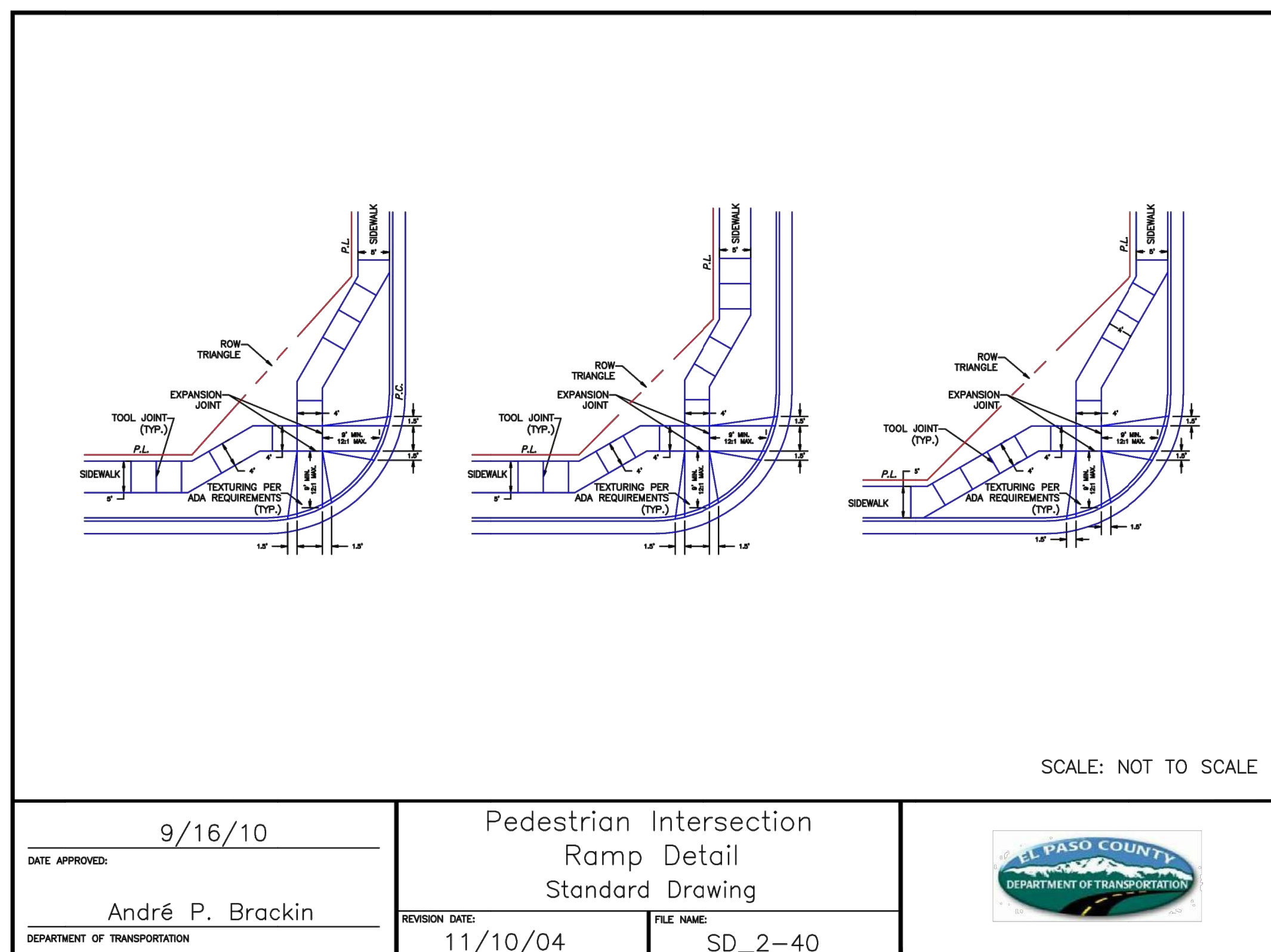
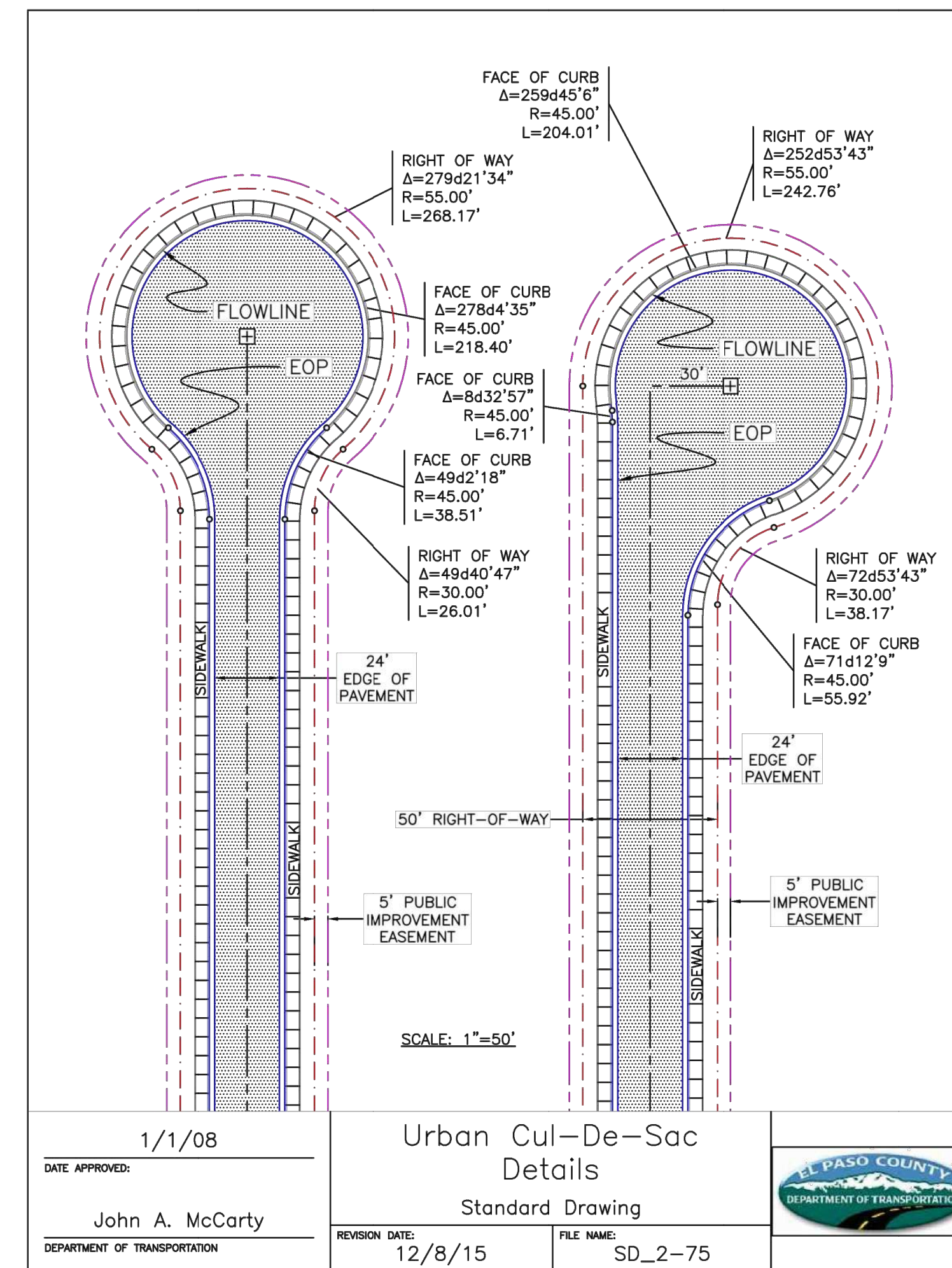
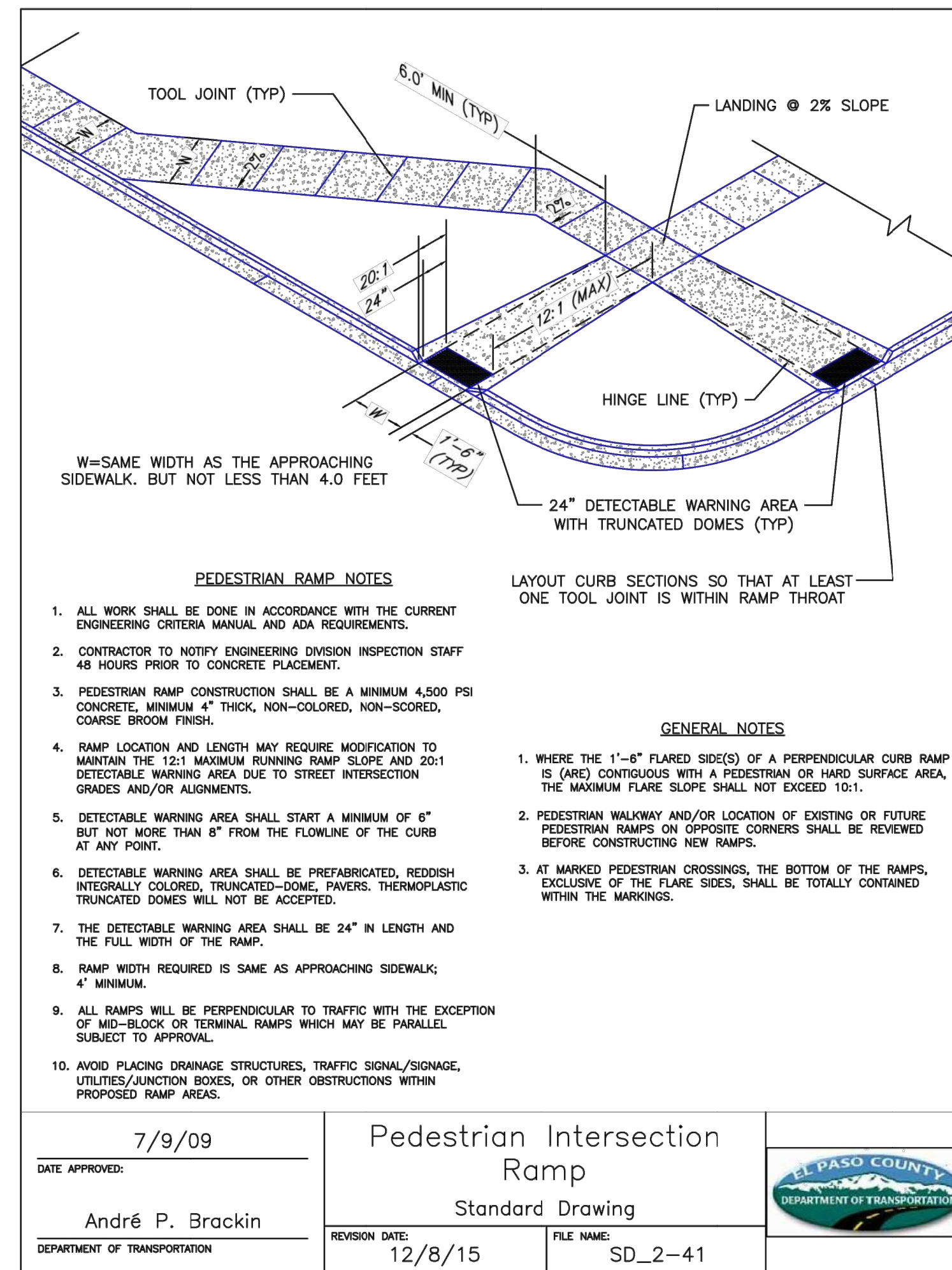
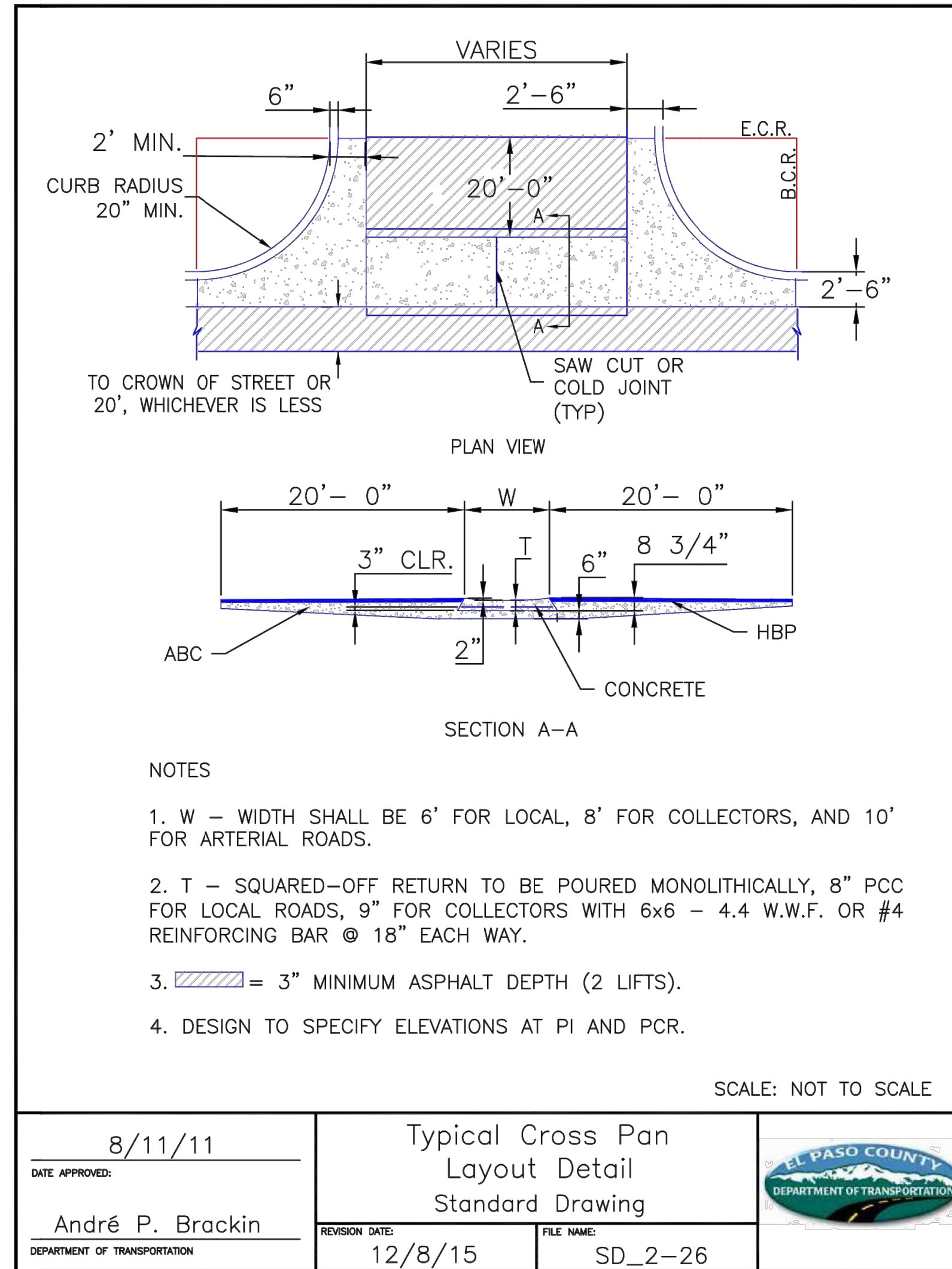

AS-BUILTS
05/24/2023
SF-2123

Know what's below.
Call before you dig.

EPC PCD 1/31/22

ENGINEER'S STATEMENT

PREPARED UNDER MY DIRECT SUPERVISION AND ON BEHALF OF JR ENGINEERING

Mike Bramlett 3/11/21

MIKE A. BRAMLETT, P.E.
COLORADO P.E. 32314
FOR AND ON BEHALF OF JR ENGINEERING, LOCAL ENGINEER

UNLIT SUCH TIME AS THESE DRAWINGS ARE APPROVED BY THE APPROPRIATE REVIEWING AGENCIES, OR ENGINEERING APPROVES THEIR USE. DESIGNATED BY WRITTEN AUTHORIZATION.	PREPARED FOR	MONUMENT HILL CM LLC 1864 WOODMOOR DR., STE. 100 COLORADO SPRINGS, CO 80920 ATTN: JOE DESJARDIN 719-476-0800 JDESJARDIN@PROTERRACO.COM
	DATE	
BY	DATE	
	DATE	
No.	REVISION	
	REVISION	
H-SCALE	N/A	
V-SCALE	N/A	
DATE	11/11/21	
DESIGNED BY	N/A	
DRAWN BY	N/A	
CHECKED BY		
CLOVERLEAF FILING NO. 2		
COUNTY DETAILS		
SHEET 20 OF 20		
JOB NO. 25158.01		