

LOCATED IN THE EAST HALF OF SECTION 6, TOWNSHIP 13 SOUTH, RANGE 65 WEST OF THE SIXTH PRINCIPAL MERIDIAN,
COUNTY OF EL PASO, STATE OF COLORADO

 = ANNEXATION BOUNDARY
 = ALIQUOT LINE
 = EXISTING CITY LIMITS

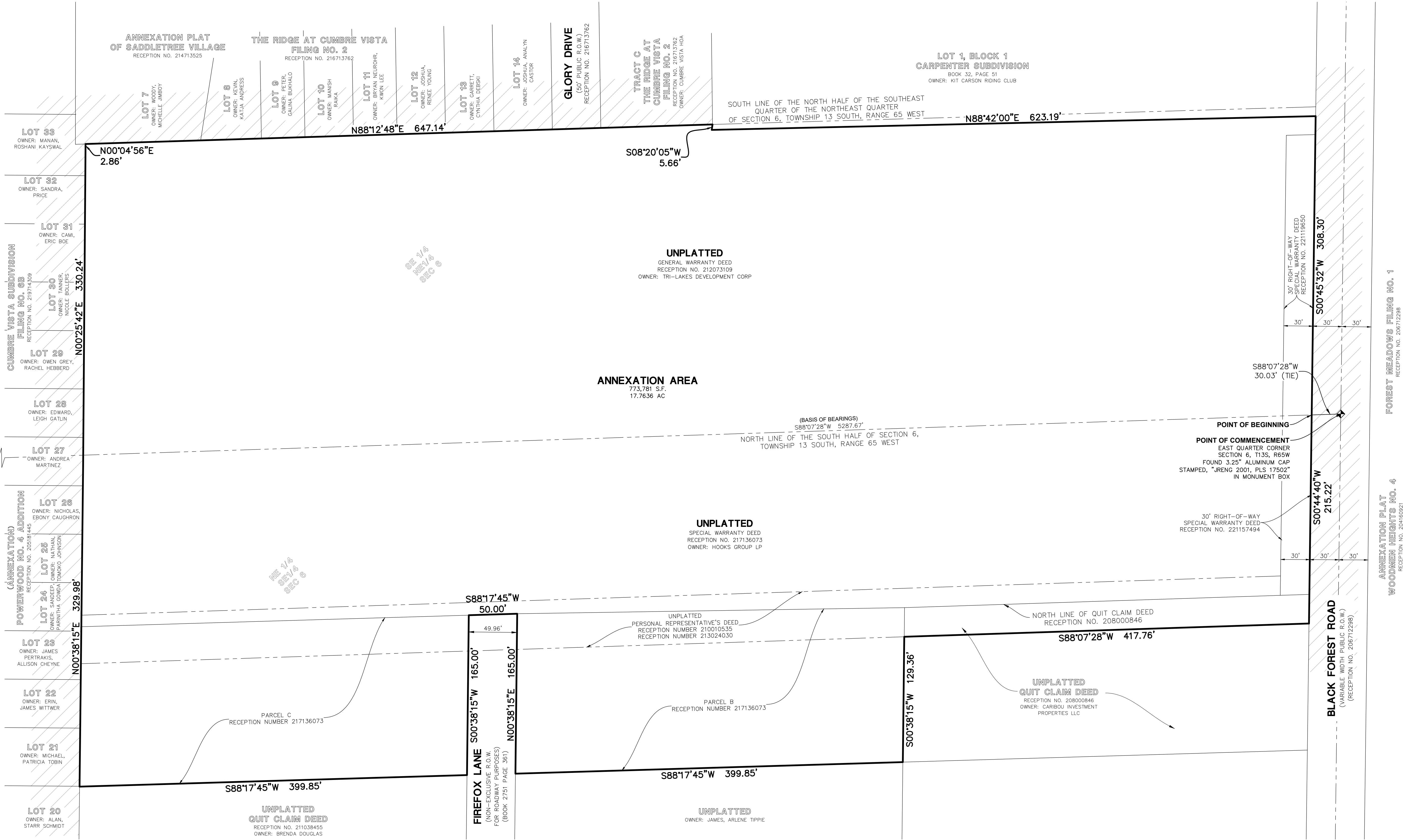
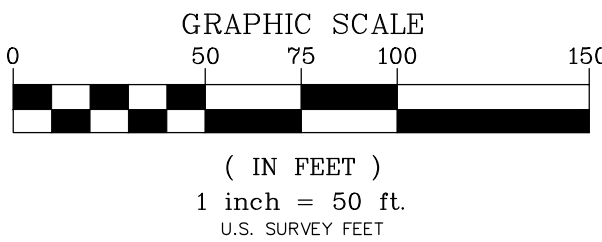

CITY FILE NO.: _____

FOR AND ON BEHALF OF
MANHARD CONSULTING

[illegible]

Manhard
CONSULTING

7600 East Orchard Road, Suite 150-N, Greenwood Village, CO 80111 | ph:303.708.0500 | manhard.com

Civil Engineering | Surveying & Geospatial Services | GIS
Water, Resource Management | Construction Management

AUTHENTIX WOLF RANCH, ADDITION NO. 1

COUNTY OF EL PASO, STATE OF COLORADO

ANNEXATION PLAT

PROJ. MGR.: DJB
 PROJ. ASSOC.: DJB
 DRAWN BY: JAF
 DATE: 05/03/23
 SCALE: 1" = 50'

SHEET
2 OF 2
 CPCCSC003.01