

TELLE SUBDIVISION

A VACATION AND REPLAT OF LOTS 3 AND 4 "BRIDLE BIT RANCH"
IN THE SOUTHEAST QUARTER OF SECTION 10, T12S, R66W, 6th P.M.
EL PASO COUNTY, COLORADO

Change title to "Bridle
Bit Ranch Filing No.
1A"

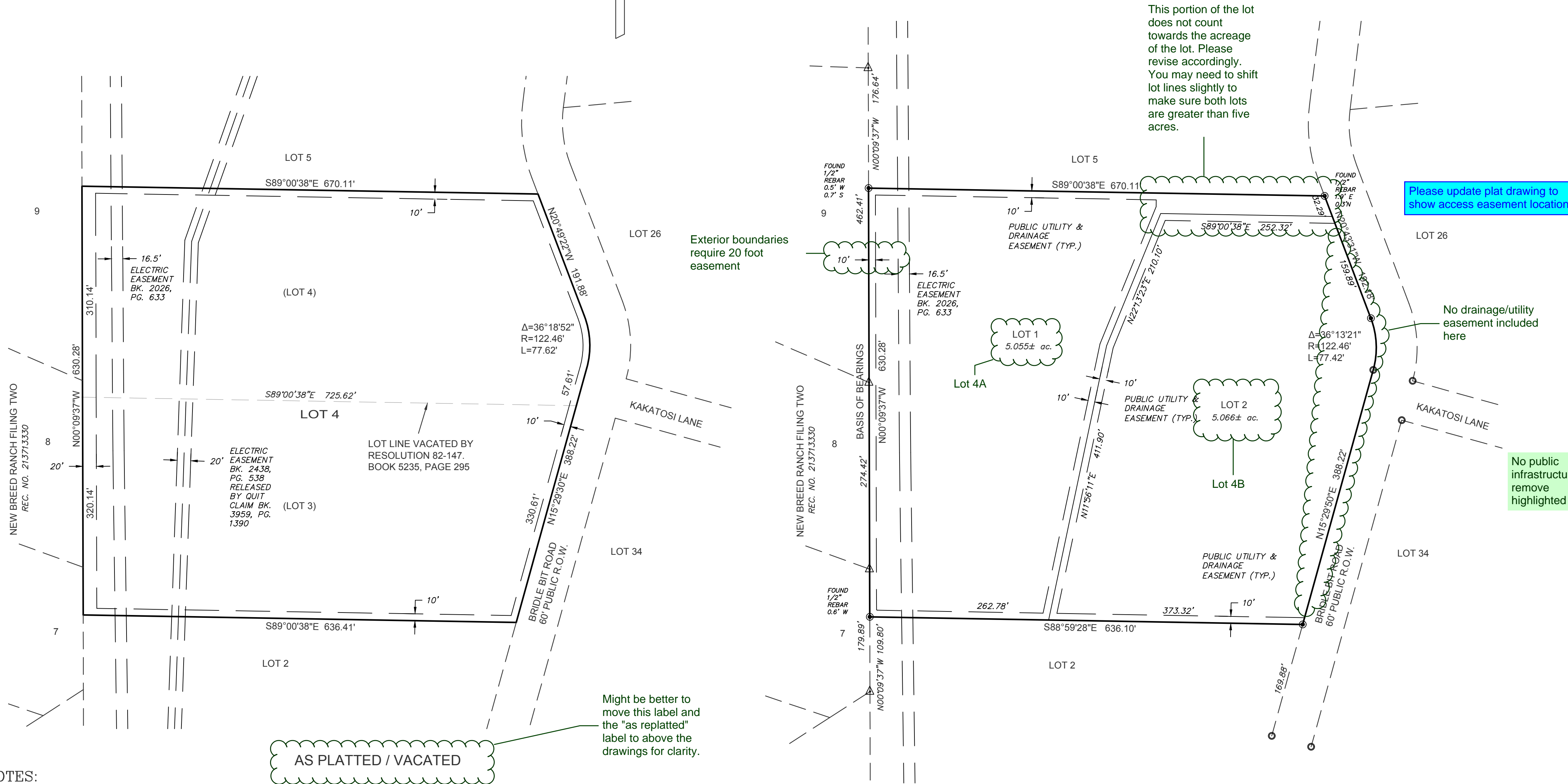

Please revise all dates to 2021.

Please update plat drawing to show access easement location.

BE IT KNOWN BY THESE PRESENTS:

THAT NICOLE T. TELLE IS THE OWNER OF THE FOLLOWING DESCRIBED TRACT OF LAND, TO WIT:

LOTS 3 AND 4, BRIDLE BIT RANCH, NOW KNOWN AS LOT 4, EL PASO COUNTY, COLORADO, AND VACATED BY RESOLUTION 82-147 AS RECORDED IN BOOK 5235 AT PAGE 295 OF THE EL PASO COUNTY RECORDS.

CONTAINING 10.12 ACRES, MORE OR LESS.

U[update name of subdivision]

OWNERS CERTIFICATE:

NICOLE T. TELLE, BEING THE OWNER, MORTGAGEES, BENEFICIARIES OF DEEDS OF TRUST AND HOLDERS OF OTHER INTERESTS IN THE LAND DESCRIBED HEREIN, HAVE LAID OFF, SURRENDERED AND PLATTED SAID LANDS INTO LOTS AND EASEMENTS AS SHOWN HEREON UNDER THE NAME AND SUBDIVISION OF TELLE SUBDIVISION. ALL PUBLIC IMPROVEMENTS SO PLATTED ARE HEREBY DEDICATED TO PUBLIC USE AND SAID OWNER DOES HEREBY SOLEMNLY AGREE THAT THE PUBLIC IMPROVEMENTS WILL BE CONSTRUCTED TO EL PASO COUNTY STANDARDS AND THAT PROPER DRAINAGE AND EROSION CONTROL FOR THE SAME WILL BE PROVIDED AT SAID OWNER'S EXPENSE. ALL TO THE SATISFACTION OF THE BOARD OF COUNTY COMMISSIONERS OF EL PASO COUNTY, COLORADO. UPON ACCEPTANCE BY RESOLUTION, ALL PUBLIC IMPROVEMENTS SO DEDICATED WILL BECOME MATTERS OF MAINTENANCE BY EL PASO COUNTY, COLORADO. THE UTILITY EASEMENTS SHOWN HEREON ARE HEREBY DEDICATED FOR PUBLIC UTILITIES, COMMUNICATION SYSTEMS AND OTHER PURPOSES AS SHOWN HEREON. THE ENTITIES RESPONSIBLE FOR PROVIDING THE SERVICES FOR WHICH THE EASEMENTS ARE ESTABLISHED ARE HEREBY GRANTED THE PERPETUAL RIGHT OF INGRESS AND EGRESS FROM AND TO ADJACENT PROPERTIES FOR INSTALLATION, MAINTENANCE AND REPLACEMENT OF UTILITY LINES AND RELATED FACILITIES.

IN WITNESS WHEREOF:

THE AFOREMENTIONED NICOLE T. TELLE, HAS EXECUTED THIS INSTRUMENT THIS ____ DAY OF ____ 2020.

NICOLE T. TELLE

NOTARIAL:

STATE OF COLORADO)
COUNTY OF EL PASO) SS
THE FOREGOING INSTRUMENT WAS ACKNOWLEDGED BEFORE ME THIS ____ DAY OF ____ 2020 BY NICOLE T. TELLE.

MY COMMISSION EXPIRES: ____ NOTARY PUBLIC

Easements:
Unless otherwise indicated, all side, front, and rear lot lines are hereby platted on either side with a 10 foot public utility and drainage easement unless otherwise indicated. All exterior subdivision boundaries are hereby platted with a 20 foot public utility and drainage easement. The sole responsibility for maintenance of these easements is hereby vested with the individual property owners.

AS REPLATTED

THE BASIS OF BEARINGS FOR THIS SURVEY IS THE WEST LINE OF THE ORIGINAL LOTS 3 AND 4 BRIDLE BIT RANCH, N0°09'37"W - 630.28'. THE DIRECTION IS BASED ON THE BRIDLE BIT PLAT AND THE LINE IS MONUMENTED AS SHOWN.

UNITS OF MEASURE ARE U.S. SURVEY FEET

- FOUND A 1/2" DIAMETER REBAR OR AS NOTED
- △ FOUND 1/2" DIAMETER REBAR AND CAP "HANNIGAN PLS 25629"
- FOUND / SET A 5/8" DIAMETER REBAR, 18" IN LENGTH, WITH A 1-1/2" DIAMETER ALUMINUM CAP "LWA PLS 28658"

TITLE NOTES:

RESEARCH FOR RECORDED RIGHTS OF WAY AND EASEMENTS WAS DONE BY .

THIS SURVEY DOES NOT CONSTITUTE A TITLE SEARCH BY LWA LAND SURVEYING, INC. OR KEVIN M. O'LEARY.

THE PROPERTY IS SUBJECT TO THE TELEPHONE EASEMENT RECORDED IN BOOK 2026 AT PAGE 633 AND SHOWN HEREON.

THE ELECTRIC EASEMENT RECORDED IN BOOK 2438 AT PAGE 538 WAS RELEASED BY THE QUIT CLAIM DEED RECORDED IN BOOK 3959 AT PAGE 1390.

GRAPHIC SCALE

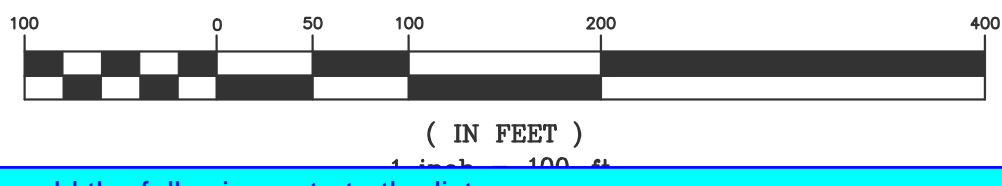

(IN FEET)

Please add the following note to the list:

"Access to lots ____ shall be through the shown access easement. The responsibility and maintenance of said access is subject to the maintenance agreement and all covenants and restrictions contained therein, as recorded at Reception No. ____ of the records of El Paso County Clerk and Recorder."

"Individual lot purchasers are responsible for constructing driveways, including necessary drainage culverts from ____ Road per Land Development Code Section 6.3.3.C.2 and 6.3.3.C.3. Due to their length, some of the driveways will need to be specifically approved by the (name of Fire District)."

2021 Update name of subdivision

BOARD OF COUNTY COMMISSIONERS CERTIFICATE:

THIS PLAT FOR TELLE SUBDIVISION WAS APPROVED FOR FILING BY THE EL PASO COUNTY, COLORADO BOARD OF COUNTY COMMISSIONERS ON THIS ____ DAY OF ____ 2020, SUBJECT TO ANY NOTES SPECIFIED HEREON AND ANY CONDITIONS INCLUDED IN THE RESOLUTION OF APPROVAL.

TO THE PUBLIC, STREETS, TRACTS AND EASEMENTS ARE ACCEPTED, BUT PUBLIC IMPROVEMENTS THEREON WILL NOT BECOME THE MAINTENANCE RESPONSIBILITY OF EL PASO COUNTY UNTIL PRELIMINARY ACCEPTANCE OF THE PUBLIC IMPROVEMENTS IN ACCORDANCE WITH THE REQUIREMENTS OF THE LAND DEVELOPMENT CODE AND ENGINEERING CRITERIA MANUAL, AND THE SUBDIVISION IMPROVEMENTS AGREEMENT.

No land dedication for infrastructure - remove highlighted text.

Chair _____ PRESIDENT, BOARD OF COUNTY COMMISSIONERS _____ DATE
DIRECTOR, COUNTY PLANNING AND COMMUNITY DEVELOPMENT _____ DATE
COUNTY ASSESSOR _____ DATE

NOTES:

- STRUCTURAL FOUNDATIONS ON THE LOTS IN THIS SUBDIVISION SHALL BE DESIGNED BY A COLORADO REGISTERED PROFESSIONAL ENGINEER.
- INDIVIDUAL WELLS ARE THE RESPONSIBILITY OF EACH PROPERTY OWNER. PERMITS FOR INDIVIDUAL WELLS MUST BE OBTAINED FROM THE STATE ENGINEER WHO BY LAW HAS THE AUTHORITY TO SET CONDITIONS FOR THE ISSUANCE OF THESE PERMITS.
- SEWAGE TREATMENT IS THE RESPONSIBILITY OF EACH INDIVIDUAL PROPERTY OWNER. THE EL PASO COUNTY DEPARTMENT OF HEALTH AND ENVIRONMENT MUST APPROVE EACH SYSTEM AND IN SOME CASES THE DEPARTMENT MAY REQUIRE AN ENGINEERED DESIGN PRIOR TO PERMIT APPROVAL.
- THE FOLLOWING REPORTS HAVE BEEN SUBMITTED IN ASSOCIATION WITH THE FINAL PLAT FOR THIS SUBDIVISION AND ARE ON FILE AT THE COUNTY DEVELOPMENT SERVICES DEPARTMENT: DRAINAGE REPORT; WATER RESOURCES REPORT; WASTEWATER DISPOSAL REPORT; GEOLOGY AND SOILS REPORT; FIRE PROTECTION REPORT.
- ALL PROPERTY OWNERS ARE RESPONSIBLE FOR MAINTAINING PROPER STORM WATER DRAINAGE IN AND THROUGH THEIR PROPERTY. PUBLIC DRAINAGE EASEMENTS AS SPECIFICALLY NOTED ON THE PLAT SHALL BE MAINTAINED BY THE INDIVIDUAL LOT OWNERS UNLESS OTHERWISE INDICATED. STRUCTURES, FENCES, MATERIALS OR LANDSCAPING THAT COULD IMPEDE THE FLOW OR RUNOFF SHALL NOT BE PLACED IN DRAINAGE EASEMENTS.
- MAILBOXES SHALL BE INSTALLED IN ACCORDANCE WITH ALL EL PASO COUNTY DEPARTMENT OF TRANSPORTATION AND UNITED STATES POSTAL SERVICE REGULATIONS.
- THE OWNER, ITS SUCCESSORS AND ASSIGNS SHALL ADVISE THE FUTURE OWNERS OF THESE LOTS OF ALL APPLICABLE REQUIREMENTS OF THE DETERMINATION OF WATER RIGHT RECORDED AT RECEPTION NO. ____.
- WATER IN THE DAWSON AQUIFER IS ALLOCATED BASED ON A 100 YEAR AVERAGE LIFE; HOWEVER, FOR EL PASO COUNTY PLANNING PURPOSES, WATER IN THE DAWSON AQUIFER IS EVALUATED BASED ON A 300 YEAR AQUIFER LIFE, WHICH IS BASED ON AN ALLOCATION APPROACH. APPLICANTS, ALL FUTURE OWNERS IN THE SUBDIVISION SHOULD BE AWARE THAT THE ECONOMIC LIFE OF A WATER SUPPLY BASED ON WELLS IN A GIVEN DAWSON BASIN AQUIFER MAY BE LESS THAN EITHER THE 100 YEARS OR 300 YEARS INDICATED DUE TO ANTICIPATED WATER LEVEL DECLINES. FURTHERMORE, THE WATER SUPPLY PLAN SHOULD NOT RELY SOLELY UPON NON-RENEWABLE AQUIFERS AND ALTERNATIVE RENEWABLE WATER RESOURCES SHOULD BE ACQUIRED AND INCORPORATED IN A PERMANENT WATER SUPPLY PLAN THAT PROVIDES FUTURE GENERATIONS WITH A WATER SUPPLY.
- THE DEVELOPER SHALL COMPLY WITH FEDERAL AND STATE LAWS, REGULATIONS, ORDINANCES, REVIEW AND PERMIT REQUIREMENTS, AND OTHER AGENCY REQUIREMENTS, IF ANY, OF APPLICABLE AGENCIES INCLUDING, BUT NOT LIMITED TO, THE COLORADO DEPARTMENT OF WILDLIFE, COLORADO DEPARTMENT OF TRANSPORTATION, U.S. ARMY CORP. OF ENGINEERS, THE U.S. FISH AND WILDLIFE SERVICE REGARDING THE ENDANGERED SPECIES ACT.
- THE ADDRESSES EXHIBITED ON THIS PLAT ARE FOR INFORMATIONAL PURPOSES ONLY. THEY ARE NOT THE LEGAL DESCRIPTION AND ARE SUBJECT TO CHANGE.
- NO DRIVEWAY SHALL BE ESTABLISHED UNLESS AN ACCESS PERMIT HAS BEEN GRANTED BY EL PASO COUNTY. INDIVIDUAL LOT PURCHASERS ARE RESPONSIBLE FOR CONSTRUCTING DRIVEWAYS, INCLUDING THE NECESSARY CULVERTS.
- The Subdivider(s) agrees on behalf of him/herself and any developer or builder successors and assigns that Subdivider and/or said successors and assigns shall be required to pay traffic impact fees in RESOL accordance with the El Paso County Road Impact Fee Program Resolution (Resolution No. 19-471), or any amendments thereto, at or prior to the time of building permit submittals. The fee obligation, if not paid PERMIT at final plat recording, shall be documented on all sales documents and on plat notes to ensure that a title search would find the fee obligation before sale of the property.
- THIS PROPERTY IS LOCATED WITHIN AND SERVICED BY THE MOUNTAIN VIEW ELECTRIC ASSOCIATION SERVICE DISTRICT, THE FALCON FIRE PROTECTION DISTRICT, EL PASO COUNTY SCHOOL DISTRICT NO. 48 AND THE BLACK HILLS ENERGY CORPORATION SERVICE DISTRICT.
- DRAINAGE EASEMENTS; NO PERMANENT DWELLING UNIT, TEMPORARY STRUCTURES, INCLUDING SHEDS AND OUT BUILDING, WATER WELL OR WASTEWATER TREATMENT SYSTEM MAY BE CONSTRUCTED IN THE DRAINAGE EASEMENTS SHOWN ON THIS PLAT. DRAINAGE CULVERTS AND FENCES THAT DO NOT BLOCK OR IMPEDE STORM WATER RUNOFF ARE ALLOWED IN AND ACROSS DRAINAGE EASEMENTS.
- SOILS, GEOLOGY, GEOLOGIC HAZARD, AND WASTEWATER STUDY FOR THIS SUBDIVISION DATED JANUARY 16, 2019, PREPARED BY RMG AND FOUND IN DSD FILE ASR-18-1.
- THIS PROPERTY IS LOCATED WITHIN ZONE X "AREAS DETERMINED TO BE OUTSIDE 500-YEAR FLOOD PLAIN" AS DETERMINED BY THE FLOOD INSURANCE RATE MAP NUMBER 08041C0295 G, EFFECTIVE DATE DECEMBER 7, 2018.

Delete this note - duplicate of Note 4.
Add project number SF-21-013 to Note 4.

RECORDING:

STATE OF COLORADO) SS
COUNTY OF EL PASO)

I HEREBY CERTIFY THAT THIS INSTRUMENT WAS FILED FOR RECORD AT MY OFFICE AT ____ O'CLOCK ____ M., THIS ____ DAY OF ____ 2020, AND IS DULY RECORDED AT RECEPTION NO. ____ OF THE RECORDS OF EL PASO COUNTY, COLORADO.

CHUCK BROERMAN FEE: _____
BY: _____ SURCHARGE: _____
COUNTY CLERK AND RECORDER

FEES:

DRAINAGE FEES: _____
BRIDGE FEES: _____
SCHOOL FEES: _____
PARK FEES: _____

PREPARED BY
LWA LAND SURVEYING, INC.
953 EAST FILLMORE STREET
COLORADO SPRINGS, COLORADO 80907
Phone (719) 636-5179
BRIDLE BIT DING
NOVEMBER 3, 2020
PROJECT 18034
SHEET 1 OF 1

SF-20-____

Please add: "PCD
File No. SF-21-013"