

# Independence Place at Cheyenne Mountain Fil. No. 1

## ADMINISTRATIVE SITE DEVELOPMENT PLAN - SITE LIGHTING PLAN

MAY, 2019

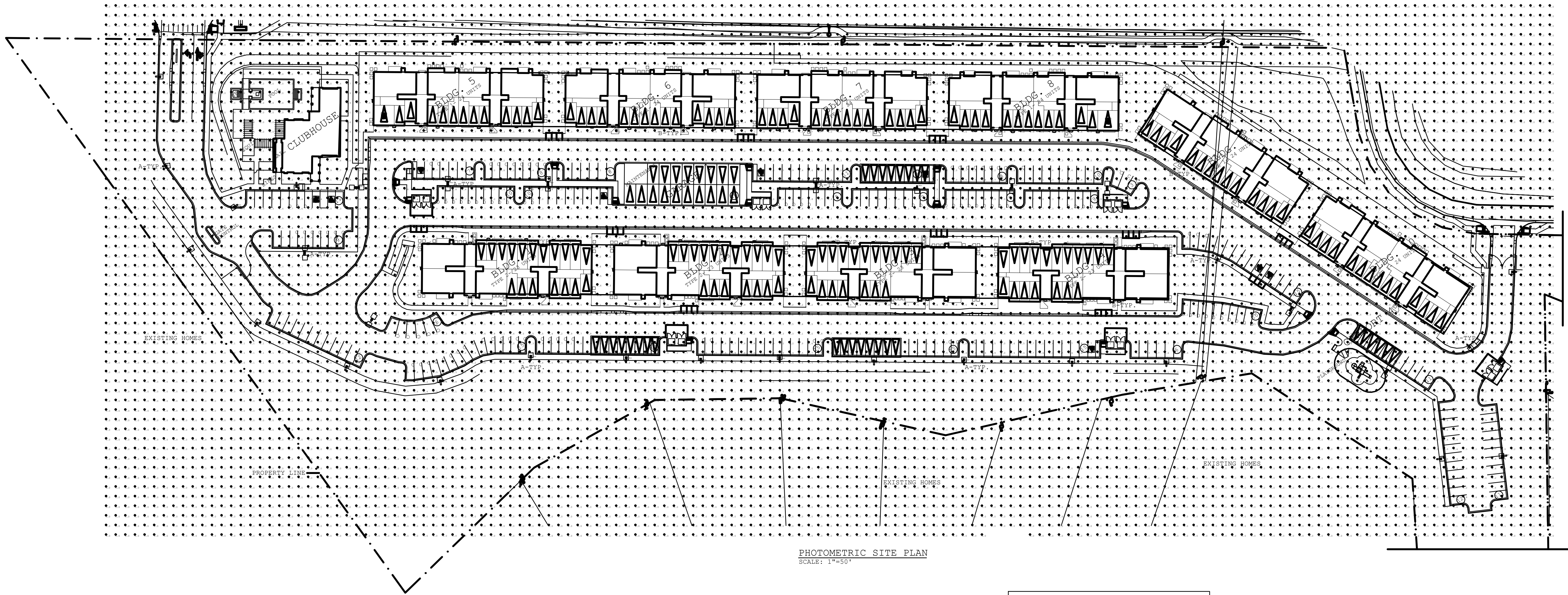

PHOTOMETRIC SITE PLAN  
SCALE: 1"=50'

| Luminaire Schedule |     |       |             |                   |       |                            |
|--------------------|-----|-------|-------------|-------------------|-------|----------------------------|
| Symbol             | Qty | Label | Arrangement | Total Lamp Lumens | LLF   | Description of fixture     |
| [Symbol]           | 88  | B     | SINGLE      | N.A.              | 0.900 | HUBBELL: LNC2-18L-4K-070-3 |
| [Symbol]           | 23  | R53-1 | SINGLE      | N.A.              | 0.900 | HUBBELL: RAR1-80L-50-5K7-3 |
| [Symbol]           | 9   | R53-2 | BACK-BACK   | N.A.              | 0.900 | HUBBELL: RAR1-80L-50-5K7-3 |

| Calculation Summary |             |       |      |     |     |         |         |
|---------------------|-------------|-------|------|-----|-----|---------|---------|
| Label               | CalcType    | Units | Avg  | Max | Min | Avg/Min | Max/Min |
| SITE                | Illuminance | Fc    | 0.62 | 4.5 | 0.0 | N.A.    | N.A.    |

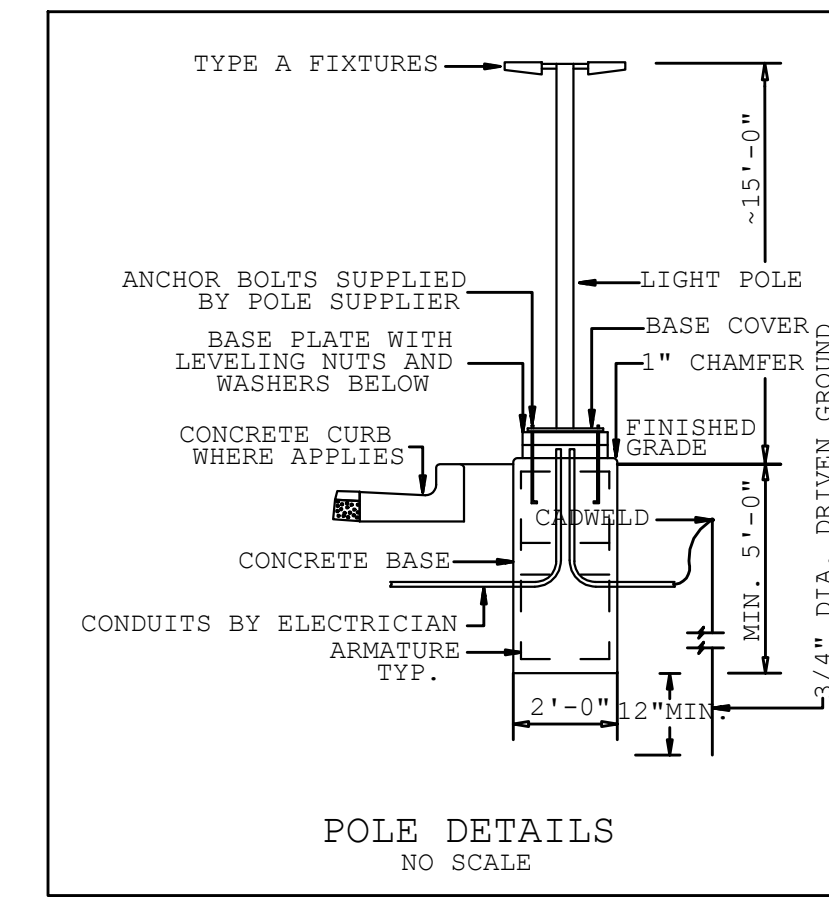

POLE DETAILS  
NO SCALE

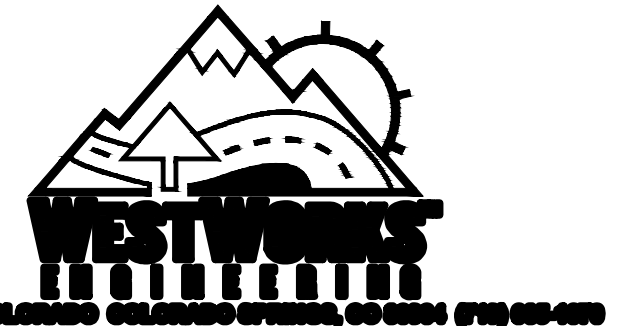

**Eldorado Springs**  
ADMINISTRATIVE SITE DEVELOPMENT PLAN  
SOUTH VENETUCCI BOULEVARD  
EL PASO COUNTY, STATE OF COLORADO

DATE: 02.20.20  
DRAWN BY: GSM  
CHECKED BY: GSM  
REVISION: NO. DATE BY

SITE LIGHTING PLAN

**SDP16**

SHEET 16 OF 16  
ALC PROJECT # 19-020

NOT FOR CONSTRUCTION  
COPYRIGHT 2019  
THIS DOCUMENT IS AN INSTRUMENT OF SERVICE, AND AS SUCH REMAINS THE PROPERTY OF THE CONSULTANT. PERMISSION FOR USE OF THIS DOCUMENT IS LIMITED AND CAN BE EXTENDED ONLY BY WRITTEN AGREEMENT WITH THE CONSULTANT.