

Dept. approval is contingent with all applicable notes on the recorded plat.  
 An access permit must be granted by the Planning and Community Development Engineering Division prior to the establishment of any driveway onto a County Road.  
 Diversion of blockage of any drainage way is not permitted without the approval of the Planning and Community Development Engineering Division.  
 Any approval given by El Paso County does not obviate the need to comply with applicable Federal, State or Local laws and/or regulations.  
 1/4" = 100 FT

Legal Description:  
 Lot 17  
 Stapleton Estates  
 Filing No. 1

PLANNING AND COMMUNITY DEVELOPMENT  
 APPROVED  
 BY my DATE 1/13/14  
 FOR 1000 1/2  
 NOTES Carport  
 DENIED

BY my DATE 1/13/14  
 FOR 1000 1/2  
 NOTES Carport  
 APPROVED  
 DENIED

BE SQCP Not Required  
 by my on 1/13/14  
 ADDRESS ADD 34461

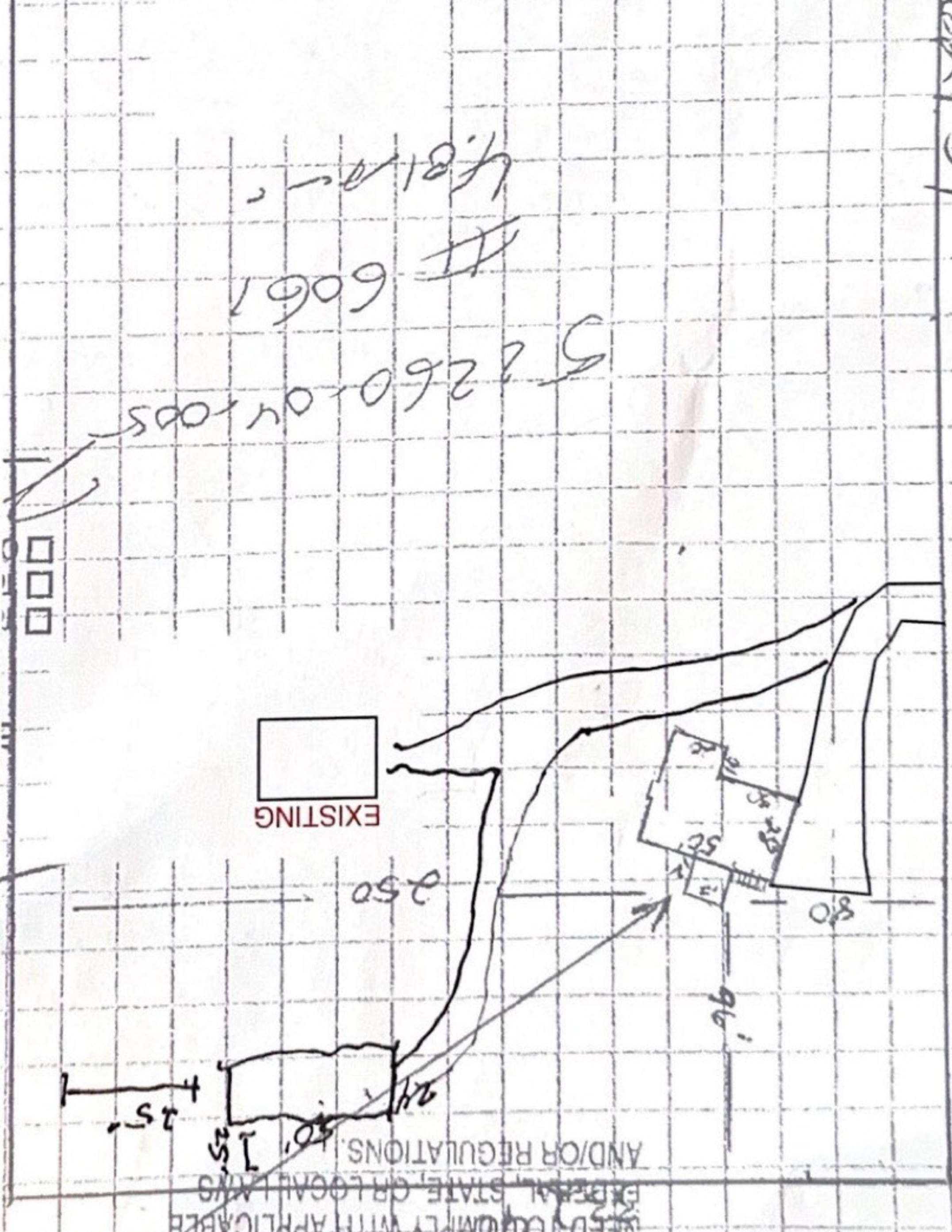

ANY APPROVAL GIVEN BY EL PASO COUNTY DOES NOT OBLVATE THE NEED TO COMPLY WITH APPLICABLE FEDERAL, STATE, OR LOCAL LAWS AND/OR REGULATIONS.

602154

# 6061  
 52260-04-005  
 4.812

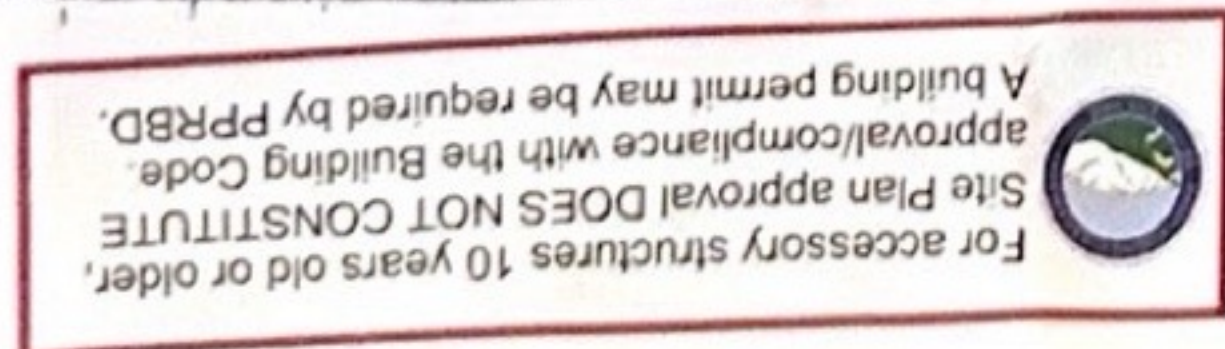

9555 Army & Ln  
 B/L Forest CO  
 8090.8