

JOB NUMBER: 93952R1
PROJECT NAME: THE COUNTRY CLUB AT WOODMOOR
PROJECT LOCATION: 18945 PEBBLE BEACH WAY,
PROJECT LOCATION: MONUMENT, CO 80132
PROJECT COUNTY: EL PASO

NOTE:
THIS BUILDING HAS BEEN DESIGNED BASED ON
EXISTING BUILDING AND NEW BUILDING TO BE SPACED
MINIMUM 20'-0" APART FROM EACH OTHER.

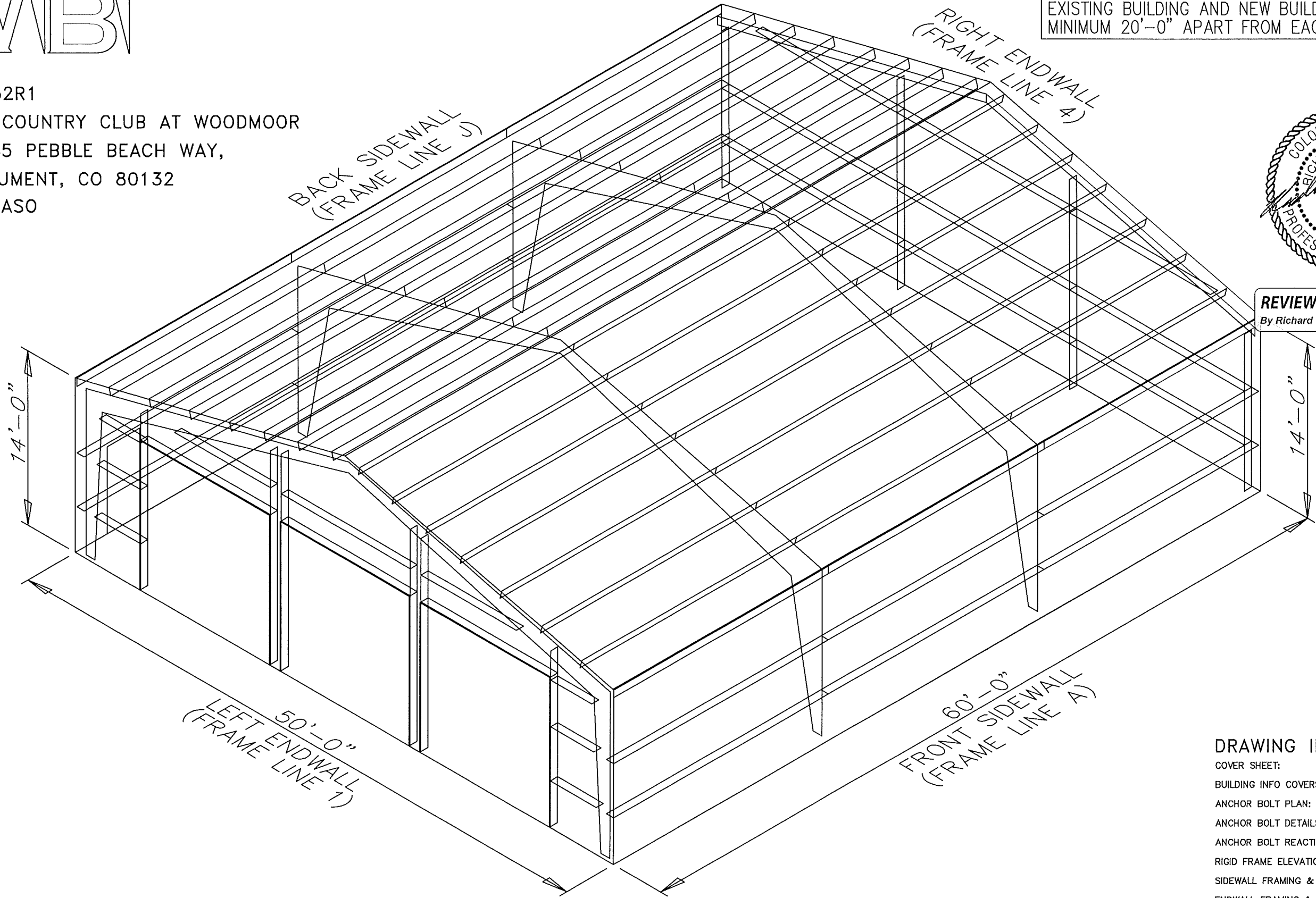

REVIEWED
By Richard T Smith at 5:27 pm, Jan 12, 2023



DRAWING INDEX

COVER SHEET:	1
BUILDING INFO COVERSHEET:	2
ANCHOR BOLT PLAN:	3
ANCHOR BOLT DETAILS:	4
ANCHOR BOLT REACTIONS:	5
RIGID FRAME ELEVATION(S):	6, 7
SIDEWALL FRAMING & SHEETING:	8, 9
ENDWALL FRAMING & SHEETING:	10, 11
ROOF FRAMING & SHEETING PLAN:	12
DETAIL DRAWINGS:	13, 14, 15, 16, 17