

BUILDING 1

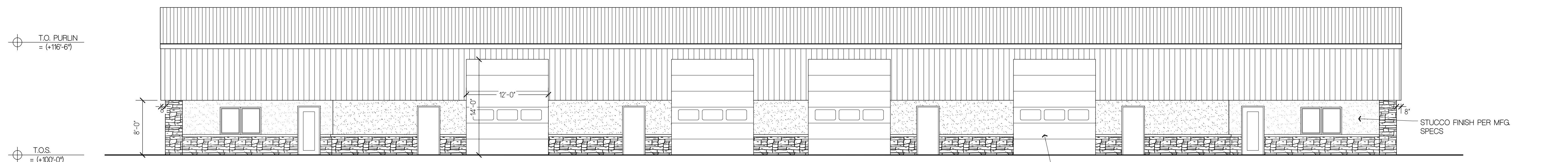

**NORTH ELEVATION**  
SCALE 1/8"=1'-0"

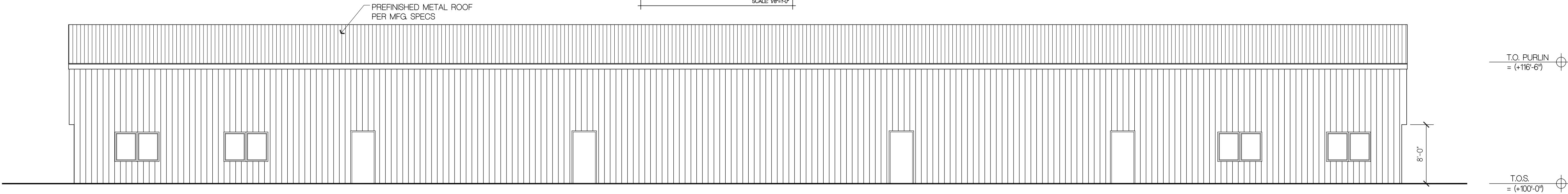

**SOUTH ELEVATION**  
SCALE 1/8"=1'-0"

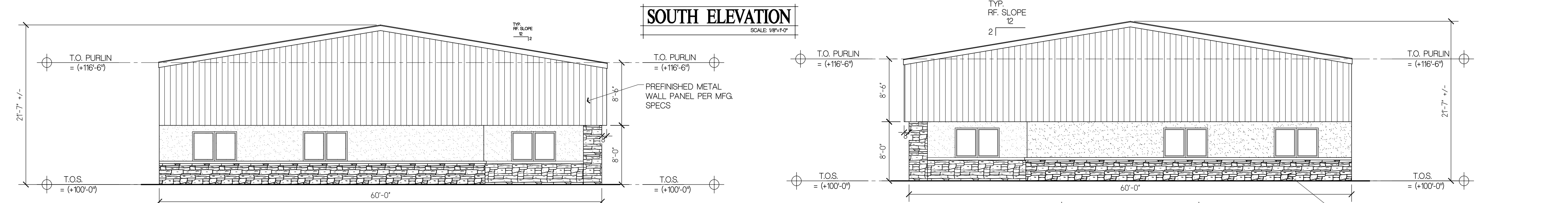

**SIDE ELEVATION**  
SCALE 1/8"=1'-0"

**SIDE ELEVATION**  
SCALE 1/8"=1'-0"

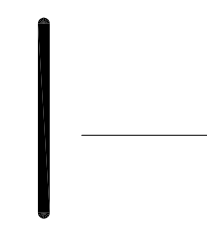

BUILDING 2

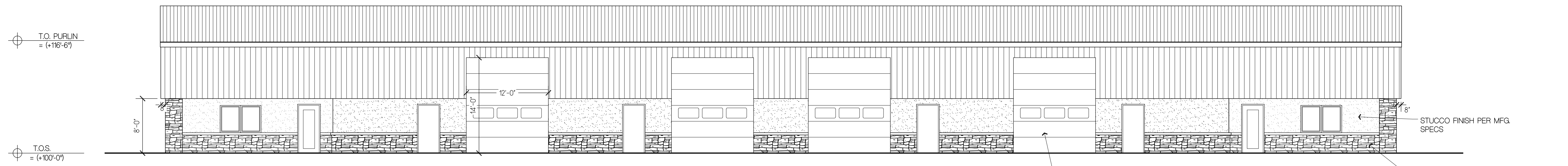

**SOUTH ELEVATION**  
SCALE 1/8"=1'-0"

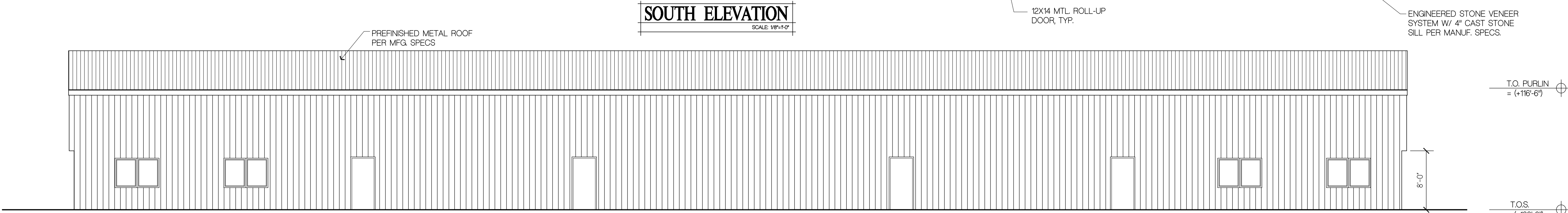

**NORTH ELEVATION**  
SCALE 1/8"=1'-0"

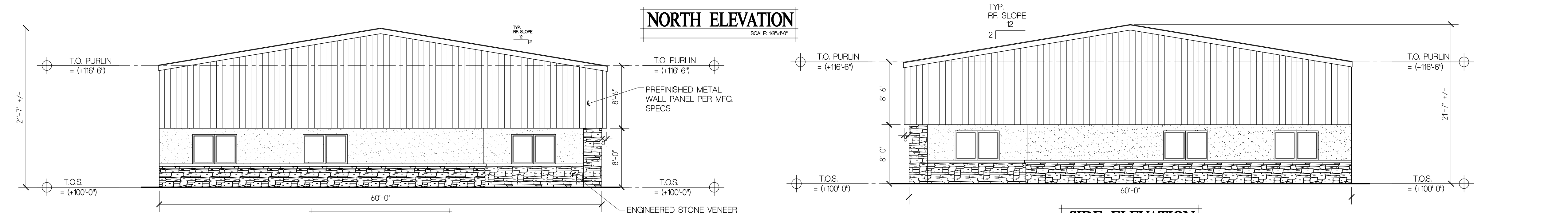

**SIDE ELEVATION**  
SCALE 1/8"=1'-0"

**SIDE ELEVATION**  
SCALE 1/8"=1'-0"

City Name: Colorado Springs Investments 100000 Investments 100000  
April 21, 2021 10:34am

Copyright © 2018



**BUCHER**  
DESIGN STUDIO  
architecture • planning

12325 Oracle Blvd., Suite 111  
Colorado Springs, CO 80921  
(719) 484-0480

Brian K. Bucher, AIA  
Architect  
CO license no. C-4889  
CA license no. C 23506

A PROPOSED  
CORE & SHELL  
FOR

RUCKUS  
INVESTMENTS

10659 MALTESE POINT  
PEYTON, CO

Sheet Title:  
**EXTERIOR  
ELEVATIONS**

Drawing Status:  
**DEVELOPMENT  
PLAN**

NOT FOR CONSTRUCTION

Revisions:

No.	Description	By	Date
1			

All ideas, designs, arrangements and plans indicated or represented by this drawing are owned by, and the property of BUCHER DESIGN STUDIO and were created, evolved and developed for use on, and in conjunction with, the specified project. None of such ideas, designs, arrangements or plans shall be used by, or disclosed to any person, firm or corporation for any purpose whatsoever without the written permission of BUCHER DESIGN STUDIO.

Date: 04/21/21

Drawn by:

Checked by:

Scale: AS NOTED

Job No.:

Sheet No.:

**A-2**  
Of

