

**Site Plan**  
**8915 Old Canon City Road,**  
**A portion of Section 36,**  
**Township 15 South, Range 67**  
**West of the 6th P.M.,**  
**El Paso County, Colorado**

8915 OLD CANON CITY ROAD, SECTION 36, TOWNSHIP 15 SOUTH, RANGE 67 WEST OF THE 6TH P.M., EL PASO COUNTY, COLORADO.

RECORDATION OF THE SURVEYOR'S MAP IS REQUIRED BY THE COLORADO CONSTITUTION AND STATUTES.

THE SURVEYOR'S MAP IS SUBJECT TO THE PROVISIONS OF THE COLORADO CONSTITUTION AND STATUTES.

THE SURVEYOR'S MAP IS SUBJECT TO THE PROVISIONS OF THE COLORADO CONSTITUTION AND STATUTES.

THE SURVEYOR'S MAP IS SUBJECT TO THE PROVISIONS OF THE COLORADO CONSTITUTION AND STATUTES.

OWNER: 8915 Old Canon City Road, El Paso County, Colorado

OWNER'S REPRESENTATIVE: [Name]

OWNER'S ADDRESS: [Address]

OWNER'S PHONE: [Phone]

OWNER'S FAX: [Fax]

OWNER'S EMAIL: [Email]

OWNER'S SIGNATURE: [Signature]

DATE: [Date]

RECORDATION DATE: [Date]

APPROVED FOR RECORDATION

SURVEYOR'S SIGNATURE: [Signature]

DATE: [Date]

RECORDATION DATE: [Date]

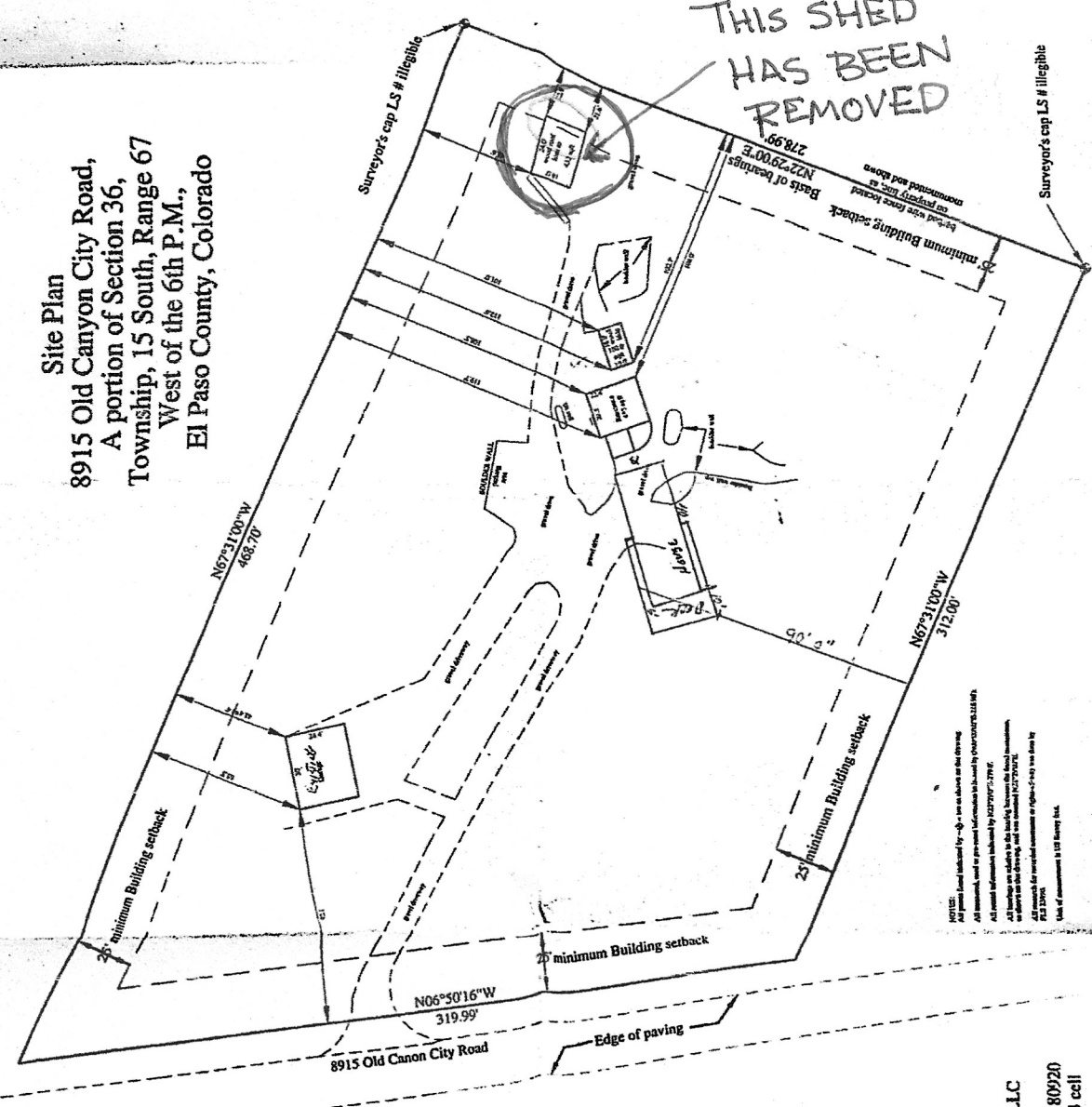

THIS SHED HAS BEEN REMOVED

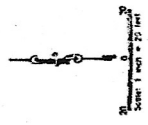

SavioOldCanonCityRdFI.dwg  
 October 10, 2021  
 John Keilers & Associates, LLC  
 9920 Otero Avenue  
 Colorado Springs, Colorado 80920  
 719-599-5938 719-649-9243 cell  
 Jack.Keilers@gmail.com