

2nd floor
 Ledger stud connection (2) 7 1/2" O.C.
 Per PPRBD
 Porch Cover handout
 Slope 1-18"
 Asphalt Shingles
 23 61 Springside Dr.
 2ft overhang of rafters
 2-2x8

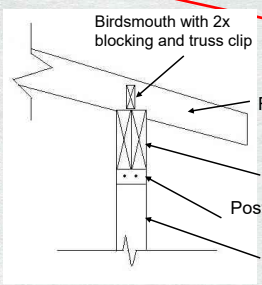

If roof slope <2:12, then asphalt shingles are prohibited. If between 2:12 and 4:12, use double layer of felt.

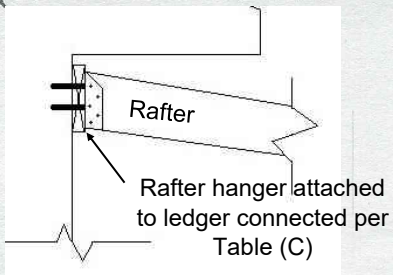
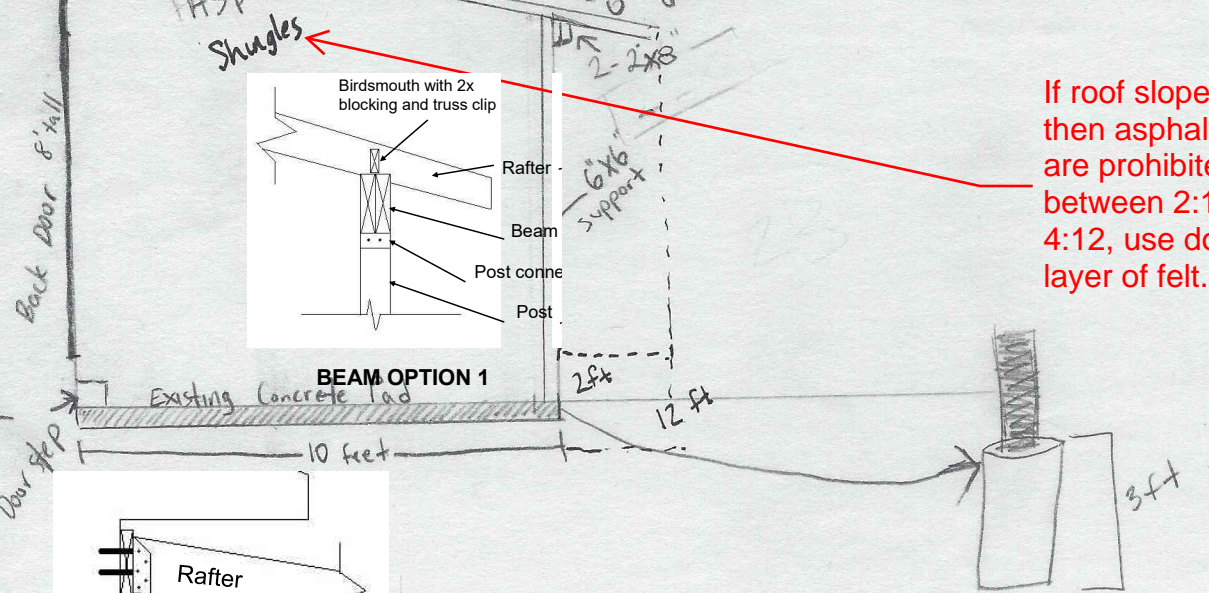

Released for Permit
 02/23/2014 10:32 AM
 Pikes Peak REGIONAL Building Department
 bpeps
 CONSTRUCTION

2nd floor of Home

