

# EL PASO COUNTY



COMMISSIONERS:  
MARK WALLER (CHAIR)  
LONGINUS GONZALEZ, JR. (VICE-CHAIR)

COLORADO

HOLLY WILLIAMS  
STAN VANDERWERF  
CAMI BREMER

PLANNING AND COMMUNITY DEVELOPMENT DEPARTMENT  
CRAIG DOSSEY, EXECUTIVE DIRECTOR

January 29, 2019

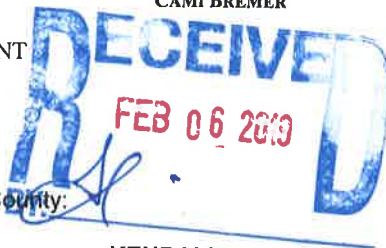

This letter is to inform you of the following petition which has been submitted to El Paso County:

AL-18-027

KENDALL

## SPECIAL USE NEWCOMB EXTENDED FAMILY

A request by Janice Newcomb for approval of a special use for a guest house with special provisions for extended family housing. The property is zoned RR-5 (Residential Rural) and is located on the northwest side of Preston Place, approximately 553 feet north of the intersection of Tracy Lane and Preston Place. The property is located within the Falcon/Peyton small area master plan. (Parcel No. 42130-01-016) (Commissioner District 2) (Len Kendall)  
**Type of Hearing: Quasi-Judicial**

For \_\_\_\_\_ Against \_\_\_\_\_ No Opinion \_\_\_\_\_  
Comments: \_\_\_\_\_  
\_\_\_\_\_  
\_\_\_\_\_

(FOR ADDITIONAL COMMENTS, PLEASE ATTACH ANOTHER SHEET.)

- This item is scheduled to be heard by the El Paso County Planning Commission on February 19, 2019. The meeting begins at 9:00 a.m. and will be conducted in the Second Floor Hearing Room of the Pikes Peak Regional Development Center, 2880 International Circle, Colorado Springs.
- The item will also be heard by the El Paso County Board of County Commissioners on March 12, 2019. The meeting begins at 9:00 a.m. and will be conducted in the Centennial Hall Auditorium, 200 South Cascade Avenue, Colorado Springs.
- The date and order when this item will be considered can be obtained by calling the Planning and Community Development Department or through El Paso County's Web site ([www.elpasoco.com](http://www.elpasoco.com)). Actions taken by the El Paso County Board of County Commissioners are posted on the internet following the meeting.
- The online submittal portal can be found at: [www.epcdevplanreview.com](http://www.epcdevplanreview.com)
- The Staff Report for this Agenda item can be found at: <https://planningdevelopment.elpasoco.com/el-paso-county-planning-commission/planning-commission-2019-hearings/>

Your response will be a matter of public record and available to the applicant prior to the hearing. You are welcome to appear in person at the hearing to further express your opinion on this petition. If we can be of any assistance, please call 719-520-6300.

Sincerely,

Len Kendall, Planner I

Your Name: W. TRACY LEE - 4-WAY RANCH, LLC

Address: 2409 (printed) STRICKLER RD., C.S. CO 80906 (signature)

Property Location: 4200000380 Phone 719-650-5520

2880 INTERNATIONAL CIRCLE, SUITE 110  
PHONE: (719) 520-6300



COLORADO SPRINGS, CO 80910-3127  
FAX: (719) 520-6695

[WWW.ELPASOCO.COM](http://WWW.ELPASOCO.COM)

# El Paso County Parcel Information

PARCEL	NAME
4213001016	NEWCOMB JANICE M

File Name: AL-18-027

Zone Map No. --

ADDRESS	CITY	STATE
12220 PRESTON PL	PEYTON	CO

ZIP	ZIPUS
80831	8617

Date: January 29, 2019

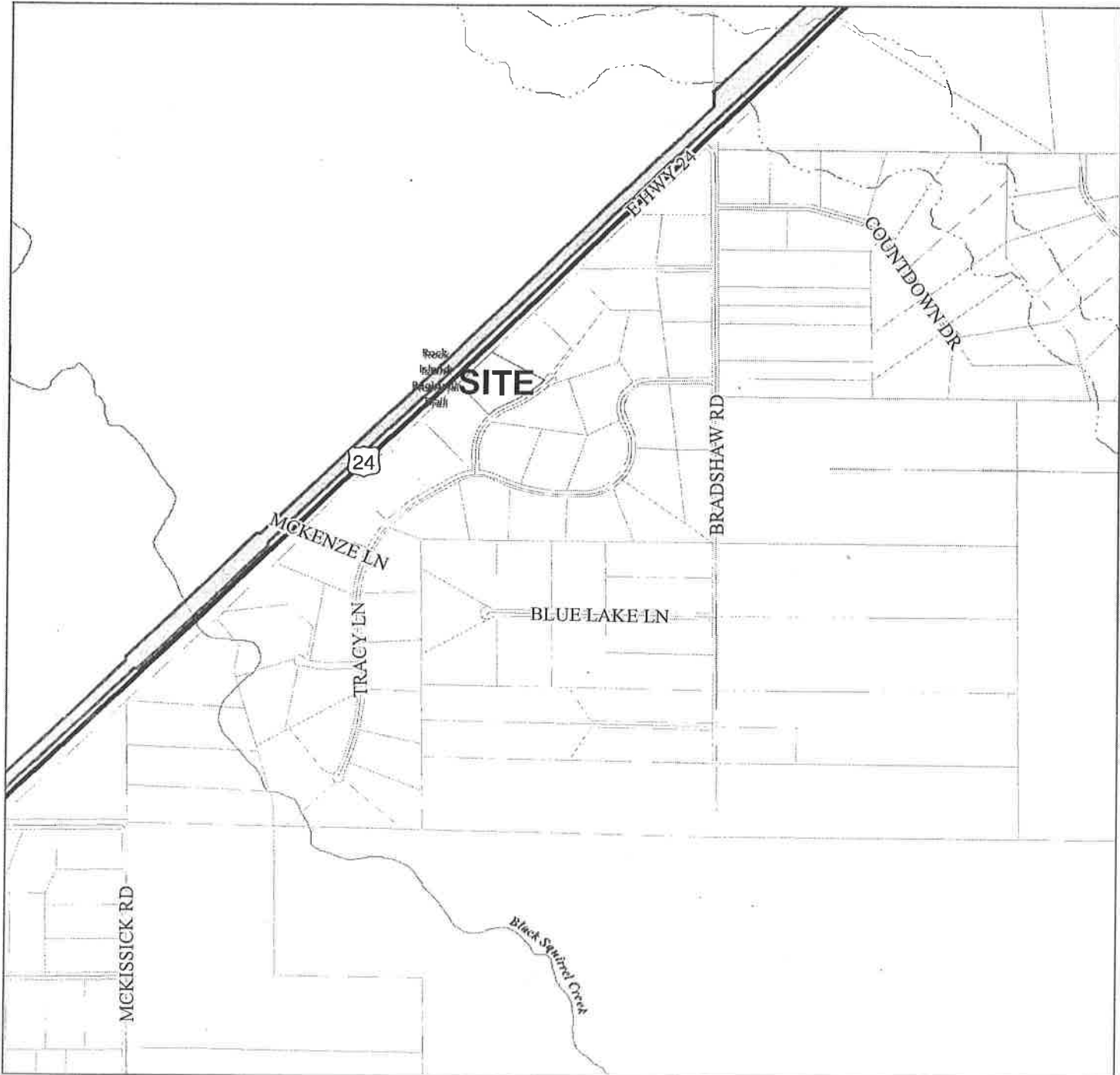

Please report any parcel discrepancies to:  
El Paso County Assessor  
1675 W. Garden of the Gods Rd  
Colorado Springs, CO 80907  
(719) 520-6600



COPYRIGHT 2018 by the Board of County Commissioners, El Paso County, Colorado. All rights reserved. No part of this document or data contained herein may be reproduced, used to prepare derivative products, or distributed without the specific written approval of the Board of County Commissioners, El Paso County, Colorado. This document was prepared from the best data available at the time of printing. El Paso County, Colorado, makes no claim as to the completeness or accuracy of the data contained herein.