

Need full OWTS report, see revision 1:

Significant revision needed. This is not a comprehensive report that addresses the OWTS suitability for each proposed lot. Use Section 8 of the LDC for guidelines on OWTS report requirements. No map showing proposed and alternate owts locations for each lot was supplied.

NORTHWEST CORNER
OF SECTION 30
MARKED AS SHOWN

Alessi

T13S

S24 S19

S25 S30

2000

PLS 30130

Primary Septic Site
Secondary Septic Site
Test Excavation

0 40' 80'
SCALE

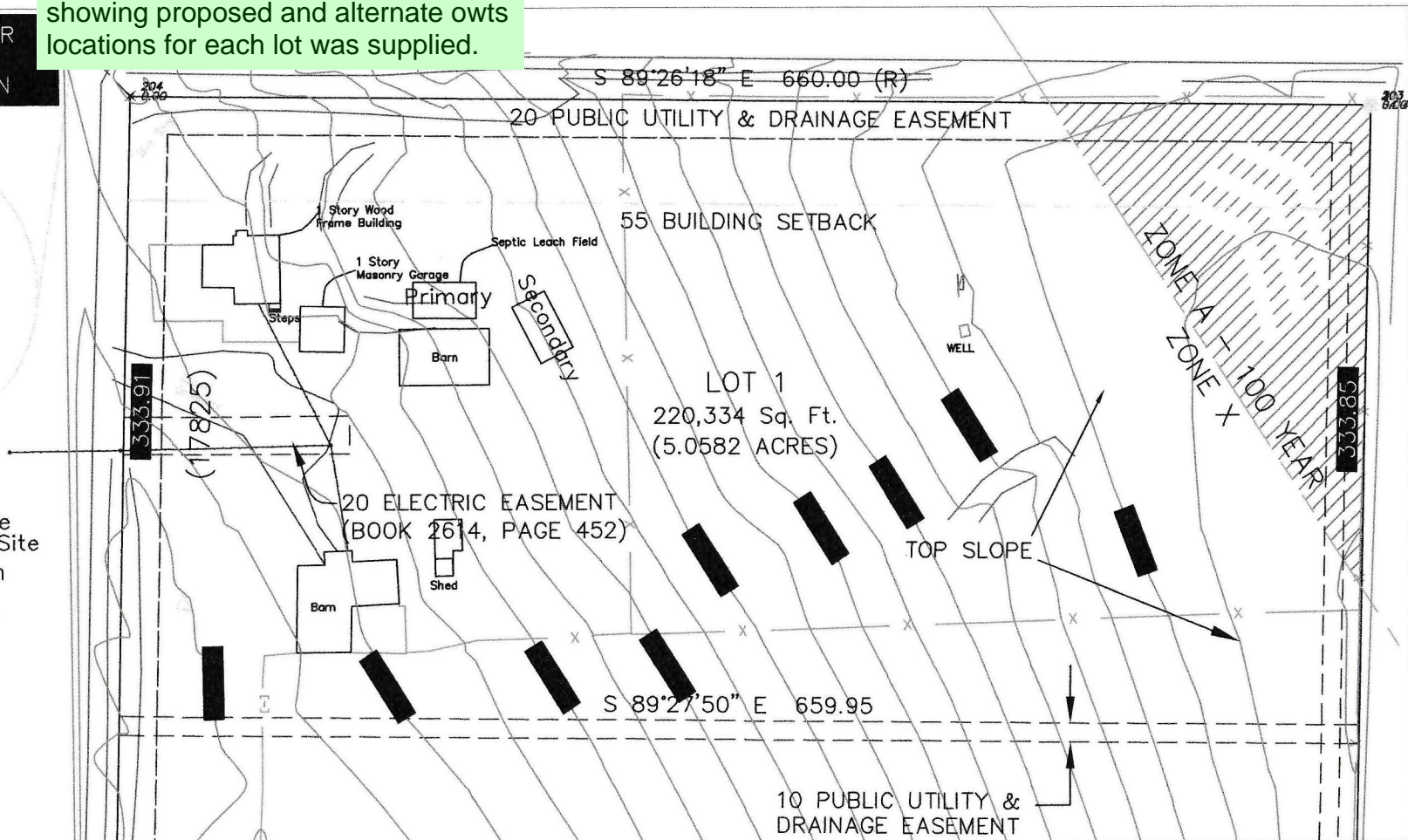

MURR ROAD
(RIGHT-OF-WAY WIDTH VARIES)

Primary Septic Site
Secondary Septic Site
Test Excavation
SCALE 40' 80'

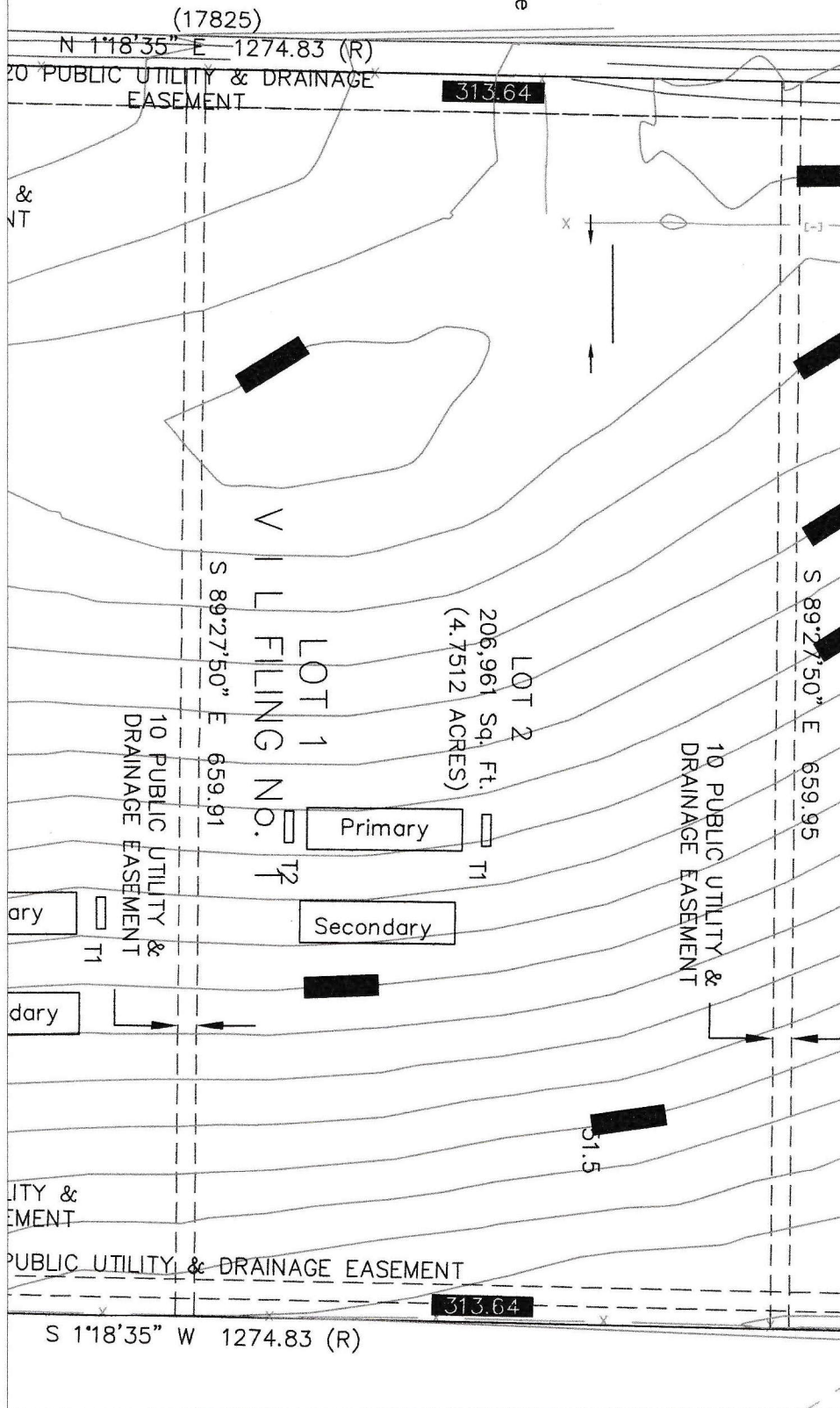

MURR R
(RIGHT-OF-WAY W

Primary Septic Site
Secondary Septic Site
Test Excavation
SCALE 0 40 80

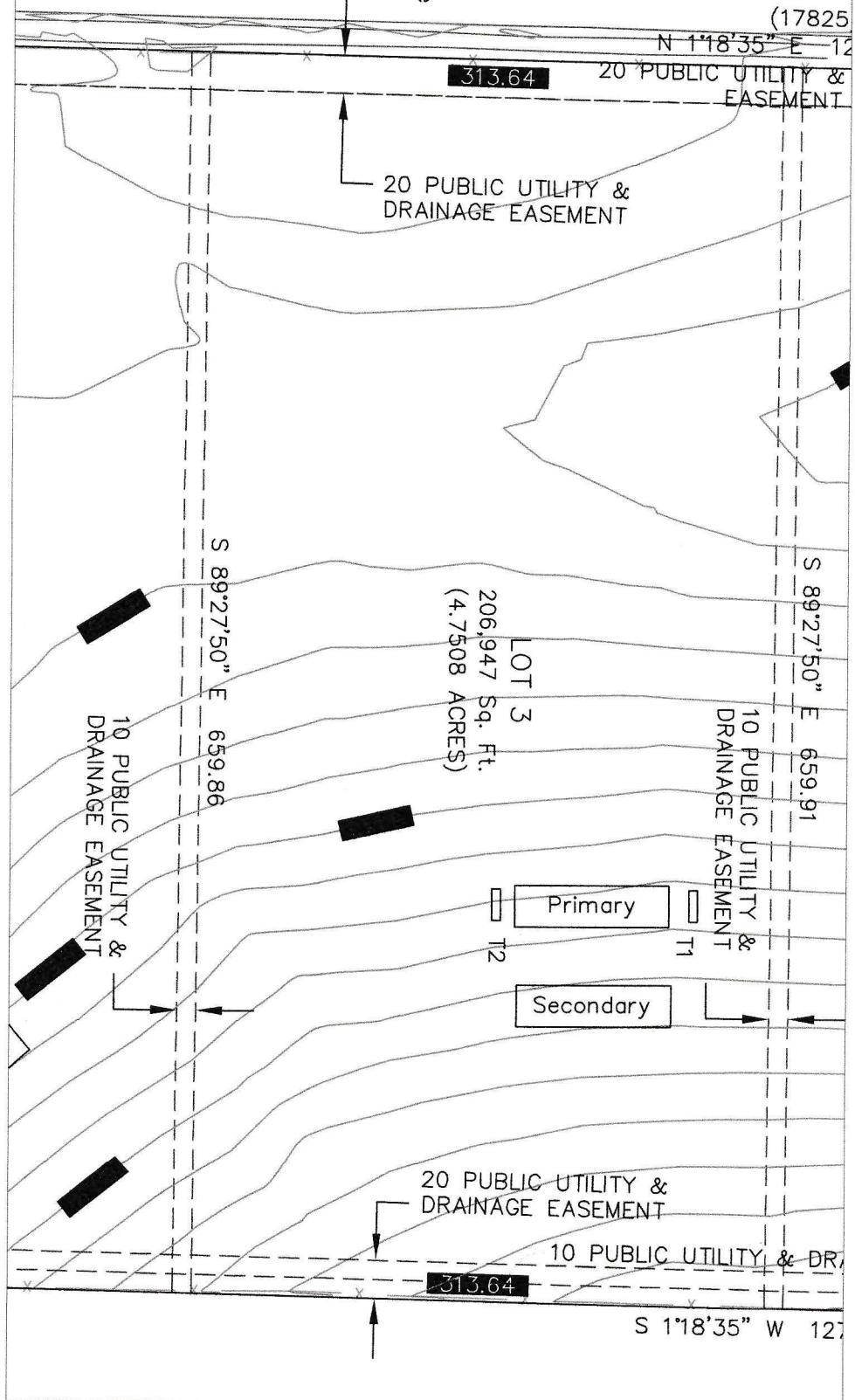

Primary Septic Site
Secondary Septic Site
Test Excavation

