

GRADING NOTES:

1. NO WORK IS TO BEGIN UNTIL ALL PERMITS HAVE BEEN OBTAINED.
2. FINAL GRADES ARE SUBJECT TO MINOR CHANGE BY CONTRACTOR. NO GRADE CHANGES IN EXCESS OF 0.05' WITHOUT ENGINEER APPROVAL.
3. ANY FILL MATERIAL REQUIRED TO BRING THE SITE TO GRADE SHALL BE CLEAN FILL APPROVED BY GEOTECHNICAL ENGINEER. SEE "SOIL PREPARATION NOTE" THIS SHEET.
4. GENERAL CONTRACTOR SHALL BE RESPONSIBLE FOR MINIMIZING DEPOSITION OF ONSITE SEDIMENTS ONTO SURROUNDING PUBLIC STREETS DURING CONSTRUCTION.
5. SEE THE SITE SURVEY FOR SURVEY INFORMATION.
6. GRADES SHOWN ARE FLOWLINE UNLESS OTHERWISE NOTED.
7. GUTTER GRADES SHALL BE A MINIMUM 0.50%.
8. CONTRACTOR TO ENSURE SMOOTH TRANSITION BETWEEN PRIVATE DRIVE AND TRASH ENCLOSURE.
9. RETAINING WALL HEIGHTS AND GRADES SHOWN ARE FROM FINISHED GRADE AT TOP OF WALL TO FINISHED GRADE AT BOTTOM OF WALL AND DO NOT INCORPORATE FOOTING DEPTH OR WALL HEIGHT ABOVE FINISHED GRADE. REFER TO STRUCTURAL PLANS UNDER SEPARATE COVER.

KUM & GO GAS & C-STORE

PART OF THE SOUTHEAST 1/4 OF SECTION 11, TOWNSHIP 15 SOUTH, RANGE 66
WEST OF THE SIXTH PRINCIPAL MERIDIAN,
COUNTY OF EL PASO, STATE OF COLORADO

MAJOR SITE DEVELOPMENT PLAN

STANDARD NOTES FOR EL PASO COUNTY CONSTRUCTION PLANS

1. ALL DRAINAGE AND ROADWAY CONSTRUCTION SHALL MEET THE STANDARDS AND SPECIFICATIONS OF THE CITY OF COLORADO SPRINGS/EL PASO COUNTY DRAINAGE CRITERIA MANUAL, VOLUMES 1 AND 2, AND THE EL PASO COUNTY ENGINEERING CRITERIA MANUAL.
2. CONTRACTOR SHALL BE RESPONSIBLE FOR THE NOTIFICATION AND FIELD NOTIFICATION OF ALL EXISTING UTILITIES, WHETHER SHOWN ON THE PLANS OR NOT, BEFORE BEGINNING CONSTRUCTION. LOCATION OF EXISTING UTILITIES SHALL BE VERIFIED BY THE CONTRACTOR PRIOR TO CONSTRUCTION. CALL 811 TO CONTACT THE UTILITY NOTIFICATION CENTER OF COLORADO (UNCC).
3. CONTRACTOR SHALL KEEP A COPY OF THESE APPROVED PLANS, THE GRADING AND EROSION CONTROL PLAN, THE STORMWATER MANAGEMENT PLAN (SWMP), THE SOILS AND GEOTECHNICAL REPORT, AND THE APPROPRIATE DESIGN AND CONSTRUCTION STANDARDS AND SPECIFICATIONS AT THE JOB SITE AT ALL TIMES, INCLUDING THE FOLLOWING:
 - a. EL PASO COUNTY ENGINEERING CRITERIA MANUAL (ECM)
 - b. CITY OF COLORADO SPRINGS/EL PASO COUNTY DRAINAGE CRITERIA MANUAL, VOLUMES 1 AND 2
 - c. COLORADO DEPARTMENT OF TRANSPORTATION (CDOT) STANDARD SPECIFICATIONS FOR ROAD AND BRIDGE CONSTRUCTION
 - d. CDOT M & S STANDARDS
4. NOTWITHSTANDING ANYTHING DEPICTED IN THESE PLANS IN WORDS OR GRAPHIC REPRESENTATION, ALL DESIGN AND CONSTRUCTION RELATED TO ROADS, STORM DRAINAGE AND EROSION CONTROL SHALL CONFORM TO THE STANDARDS AND REQUIREMENTS OF THE MOST RECENT VERSION OF THE RELEVANT ADOPTED EL PASO COUNTY STANDARDS, INCLUDING THE LAND DEVELOPMENT CODE, THE ENGINEERING CRITERIA MANUAL, THE DRAINAGE CRITERIA MANUAL, AND THE DRAINAGE CRITERIA MANUAL VOLUME 2. ANY DEVIATIONS FROM REGULATIONS AND STANDARDS MUST BE REQUESTED, AND APPROVED, IN WRITING. ANY MODIFICATIONS NECESSARY TO MEET CRITERIA AFTER-FACT WILL BE ENTIRELY THE DEVELOPER'S RESPONSIBILITY TO RECTIFY.
5. IT IS THE DESIGN ENGINEER'S RESPONSIBILITY TO ACCURATELY SHOW EXISTING CONDITIONS, BOTH ONSITE AND OFFSITE, ON THE CONSTRUCTION PLANS. ANY MODIFICATIONS NECESSARY DUE TO CONFLICTS, OMISSIONS, OR CHANGED CONDITIONS WILL BE ENTIRELY THE DEVELOPER'S RESPONSIBILITY TO RECTIFY.
6. CONTRACTOR SHALL SCHEDULE A PRE-CONSTRUCTION MEETING WITH EL PASO COUNTY PLANNING AND COMMUNITY DEVELOPMENT (PCD) - INSPECTIONS, PRIOR TO STARTING CONSTRUCTION.
7. IT IS THE CONTRACTOR'S RESPONSIBILITY TO UNDERSTAND THE REQUIREMENTS OF ALL JURISDICTIONAL AGENCIES AND TO OBTAIN ALL REQUIRED PERMITS, INCLUDING BUT NOT LIMITED TO EL PASO COUNTY EROSION AND STORMWATER QUALITY CONTROL PERMIT (ESQCP), REGIONAL BUILDING FLOODPLAIN DEVELOPMENT PERMIT, U.S. ARMY CORPS OF ENGINEERS-ISSUED 401 AND/OR 404 PERMITS, AND COUNTY AND STATE FUGITIVE DUST PERMITS.
8. CONTRACTOR SHALL NOT DEVIATE FROM THE PLANS WITHOUT FIRST OBTAINING WRITTEN APPROVAL FROM THE DESIGN ENGINEER AND PCD. CONTRACTOR SHALL NOTIFY THE DESIGN ENGINEER IMMEDIATELY UPON DISCOVERY OF ANY ERRORS OR INCONSISTENCIES.
9. ALL STORM DRAIN PIPE SHALL BE CLASS III RCP UNLESS OTHERWISE NOTED AND APPROVED BY PCD.
10. CONTRACTOR SHALL COORDINATE GEOTECHNICAL TESTING PER ECM STANDARDS. PAVEMENT DESIGN SHALL BE APPROVED BY EL PASO COUNTY PCD PRIOR TO PLACEMENT OF CURB AND GUTTER AND PAVEMENT.
11. ALL CONSTRUCTION TRAFFIC MUST ENTER/EXIT THE SITE AT APPROVED CONSTRUCTION ACCESS POINTS.
12. SIGHT VISIBILITY TRIANGLES AS IDENTIFIED IN THE PLANS SHALL BE PROVIDED AT ALL INTERSECTIONS. OBSTRUCTIONS GREATER THAN 18 INCHES ABOVE FLOWLINE ARE NOT ALLOWED WITHIN SIGHT TRIANGLES.
13. SIGNING AND STRIPING SHALL COMPLY WITH EL PASO COUNTY DOT AND MUTCD CRITERIA. [IF APPLICABLE, ADDITIONAL SIGNING AND STRIPING NOTES WILL BE PROVIDED.]
14. CONTRACTOR SHALL OBTAIN ANY PERMITS REQUIRED BY EL PASO COUNTY DOT, INCLUDING WORK WITHIN THE RIGHT-OF-WAY AND SPECIAL TRANSPORT PERMITS.
15. THE LIMITS OF CONSTRUCTION SHALL REMAIN WITHIN THE PROPERTY LINE UNLESS OTHERWISE NOTED. THE OWNER/DEVELOPER SHALL OBTAIN WRITTEN PERMISSION AND EASEMENTS, WHERE REQUIRED, FROM ADJOINING PROPERTY OWNER(S) PRIOR TO ANY OFF-SITE DISTURBANCE, GRADING, OR CONSTRUCTION.

BENCHMARK:

ELEVATIONS ARE BASED UPON COLORADO SPRINGS UTILITIES FIMS CONTROL MONUMENT SE09, BEING A 2-INCH DIAMETER ALUMINUM CAP STAMPED "CSU FIMS CONTROL SE09" ON THE EAST CORNER OF THE CONCRETE BASE OF A TELEPHONE RELAY BOX AT THE EAST CORNER OF 226 MAIN STREET, ABOUT 3 FEET NORTHWEST OF THE NORTHWEST CURB OF MAIN STREET, AND ABOUT 205 FEET SOUTHWEST OF THE SOUTHWEST CURB LINE OF SECURITY BOULEVARD. CITY ELEVATION: 5726.76 (NGVD 29)

SOIL PREPARATION NOTE:

SOIL PREPARATION SHALL BE PER RECOMMENDATIONS FROM A GEOTECHNICAL ENGINEERING REPORT PREPARED FOR THIS SITE AS FOLLOWS

GEOTECHNICAL ENGINEER: OLSSON
REPORT NO. 021-05598

THE CONTRACTOR MUST FULLY REVIEW THIS REPORT PRIOR TO CONSTRUCTION INFORMATION IN THE GEOTECHNICAL REPORT SUPERSEDES ANY CONFLICTING INFORMATION CONTAINED IN THE CONSTRUCTION PLANS AND SPECIFICATIONS.

GRADING QUANTITIES

CUT*	77 CY
FILL*	4,035 CY
NET*	4,035 CY (FILL)

*QUANTITIES ARE RAW VALUES FROM EXISTING GRADE TO FINISHED GRADE AND DO NOT ACCOMMODATE ANY PAVEMENT SECTIONS, OVEREXCAVATION OR UTILITY TRENCHING.

GRADING PLAN LEGEND

— G — G — G — G — G — G —	EXISTING GAS	— · · · · · —	PROPOSED SURFACE FLOW LINE
— SS — SS — SS — SS — SS —	EXISTING SANITARY SEWER	— — — — —	PROPOSED ADA ROUTE
— OET — OET — OET — OET — OET —	EXISTING OVERHEAD ELECTRICAL AND TELECOMMUNICATIONS	— — — — —	PROPOSED RETAINING WALL
— UC — UC — UC — UC — UC — UC —	EXISTING UNDERGROUND TELECOMMUNICATIONS	— — — — —	PROPOSED STORM SEWER
— W — W — W — W — W — W —	EXISTING WATER	⊙ ⊙	EXISTING STORM SEWER MANHOLE/INLET
— — — — —	CONSTRUCTION / DISTURBANCE LIMITS	⊙ ⊙	PROPOSED STORM SEWER MANHOLE/INLET
— — — — —	PROPERTY BOUNDARY	☀	EXISTING STREET LIGHTING
— — — — —	EXISTING EASEMENT	☀	EXISTING FIRE HYDRANT
— — — — —	EXISTING FLOODPLAIN	☀	EXISTING SIGNAGE
— — — — —	EXISTING CURB & GUTTER	☀	PROPOSED SITE LIGHTING
— — — — —	EXISTING MAJOR CONTOUR	→ 2.7%	PROPOSED SURFACE FLOW DIRECTION ARROW
— — — — —	EXISTING MINOR CONTOUR	4727.21 →	PROPOSED ELEVATION AT FLOW LINE
— — — — —	PROPOSED MAJOR CONTOUR	4727.21 SW →	PROPOSED EXTERIOR GRADE AT FOUNDATION
— — — — —	PROPOSED MINOR CONTOUR	4727.21 ME →	PROPOSED SIDEWALK ELEVATION
— — — — —	PROPOSED INTEGRAL CURB	4727.21 FG →	PROPOSED GRADE TO MATCH EXISTING
— — — — —	PROPOSED CURB & GUTTER	4727.21 TW →	PROPOSED FINISHED GRADE
— — — — —	PROPOSED BUILDING	4727.21 BW →	PROPOSED TOP OF WALL GRADE
			PROPOSED FINISHED GRADE AT BOTTOM OF WALL

NOTE:

A WORK-IN-ROW PERMIT IS REQUIRED FOR WORK BEING PERFORMED WITHIN MAIN STREET AND SECURITY BOULEVARD RIGHT-OF-WAY. 5 BUSINESS DAYS REQUIRED FOR EL PASO COUNTY PUBLIC WORKS PROCESSING.

STORM SEWER NOTE:

SEE SHEET C4.1 FOR ALL STORM SEWER PIPING AND STRUCTURE DESIGN INFORMATION.

VEGETATION NOTE:

NO NOTABLE VEGETATION ON-SITE. SITE CONSISTS OF MOSTLY ASPHALT, CONCRETE, CURB & GUTTER AND DIRT AREAS.

811 Know what's below. Call before you dig.
CALL 811 SEVENTY-TWO HOURS PRIOR TO DIGGING, GRADING OR EXCAVATING FOR THE MARKING OF UNDERGROUND MEMBER UTILITIES.

EES ENGINEERING SOLUTIONS, INC.
601 S Cherry St, Suite 300
Glenade, CO 80246
903-572-7997 www.ees.us.com

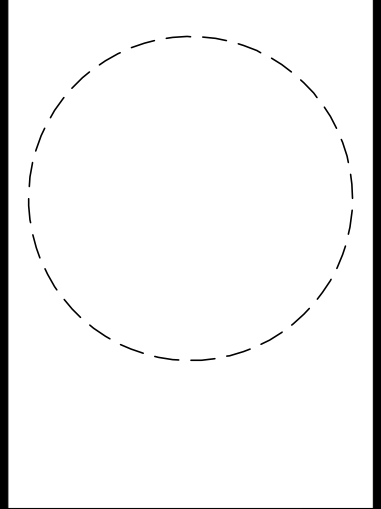

1459 Grand Ave
Des Moines, IA 50309
P: 888-458-6646

2232 - EL PASO, COLORADO
SECURITY BLVD. AND MAIN ST.
GRADING PLAN

KG PROJECT TEAM:
RDM:
SDM:
CPM:

REVISION DESCRIPTION	DATE	1ST REVIEW COMMENTS	2ND REVIEW COMMENTS
1	08/19/22		
2	01/06/23		

DATE: 01-06-2023
SHEET NUMBER: C2.1 OF 36

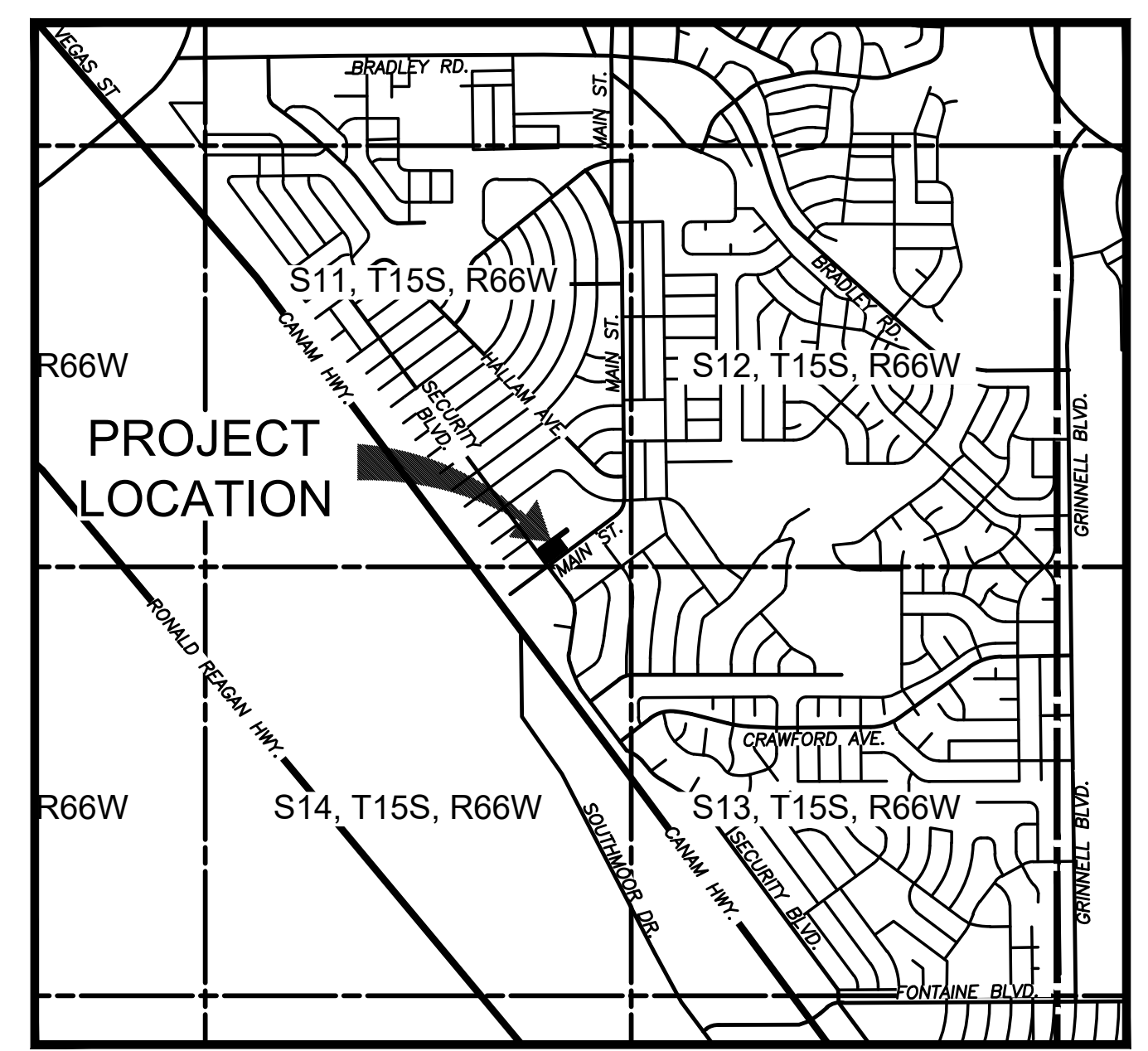

VICINITY MAP
SCALE: 1" = 2000'

ENGINEER'S STATEMENT:

THIS GRADING AND EROSION CONTROL PLAN WAS PREPARED UNDER MY DIRECTION AND SUPERVISION AND IS CORRECT TO THE BEST OF MY KNOWLEDGE AND BELIEF. SAID PLAN HAS BEEN PREPARED ACCORDING TO THE CRITERIA ESTABLISHED BY THE COUNTY FOR GRADING AND EROSION CONTROL PLANS. I ACCEPT RESPONSIBILITY FOR ANY LIABILITY CAUSED BY AN NEGLIGENT ACTS, ERRORS OR OMISSIONS ON MY PART IN PREPARING THIS PLAN.

ENGINEER OF RECORD SIGNATURE _____ DATE _____

OWNER'S STATEMENT:

I, THE OWNER / DEVELOPER HAVE READ AND WILL COMPLY WITH THE REQUIREMENTS OF THE GRADING AND EROSION CONTROL PLAN.

OWNER SIGNATURE _____ DATE _____

EL PASO COUNTY:

COUNTY PLAN REVIEW IS PROVIDED ONLY FOR GENERAL CONFORMANCE WITH COUNTY DESIGN CRITERIA. THE COUNTY IS NOT RESPONSIBLE FOR THE ACCURACY AND ADEQUACY OF THE DESIGN, DIMENSIONS, AND/OR ELEVATIONS WHICH SHALL BE CONFIRMED AT THE JOB SITE. THE COUNTY THROUGH THE APPROVAL OF THIS DOCUMENT ASSUMES NO RESPONSIBILITY FOR COMPLETENESS AND/OR ACCURACY OF THIS DOCUMENT.

FILED IN ACCORDANCE WITH THE REQUIREMENTS OF THE EL PASO COUNTY LAND DEVELOPMENT CODE, DRAINAGE CRITERIA MANUAL VOLUMES 1 AND 2, AND ENGINEERING CRITERIA MANUAL, AS AMENDED.

IN ACCORDANCE WITH ECM SECTION 1.12, THESE CONSTRUCTION DOCUMENTS WILL BE VALID FOR CONSTRUCTION FOR A PERIOD OF 2 YEARS FROM THE DATE SIGNED BY THE EL PASO COUNTY ENGINEER. IF CONSTRUCTION HAS NOT STARTED WITHIN THOSE 2 YEARS, THE PLANS WILL NEED TO BE RESUBMITTED FOR APPROVAL, INCLUDING PAYMENT OF REVIEW FEES AT THE PLANNING AND COMMUNITY DEVELOPMENT DIRECTOR'S DISCRETION.

JOSHUA PALMER, P.E. _____ DATE _____
INTERIM COUNTY ENGINEER

KUM & GO GAS & C-STORE

PART OF THE SOUTHEAST 1/4 OF SECTION 11, TOWNSHIP 15 SOUTH, RANGE 66
WEST OF THE SIXTH PRINCIPAL MERIDIAN,
COUNTY OF EL PASO, STATE OF COLORADO

MAJOR SITE DEVELOPMENT PLAN

SEE SHEET 8

SEE SHEET 8

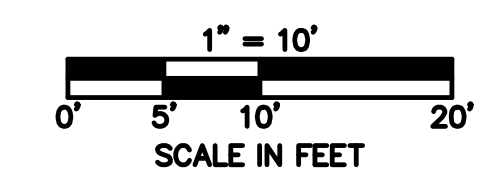
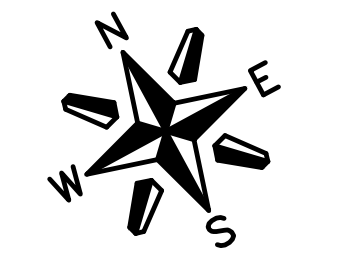
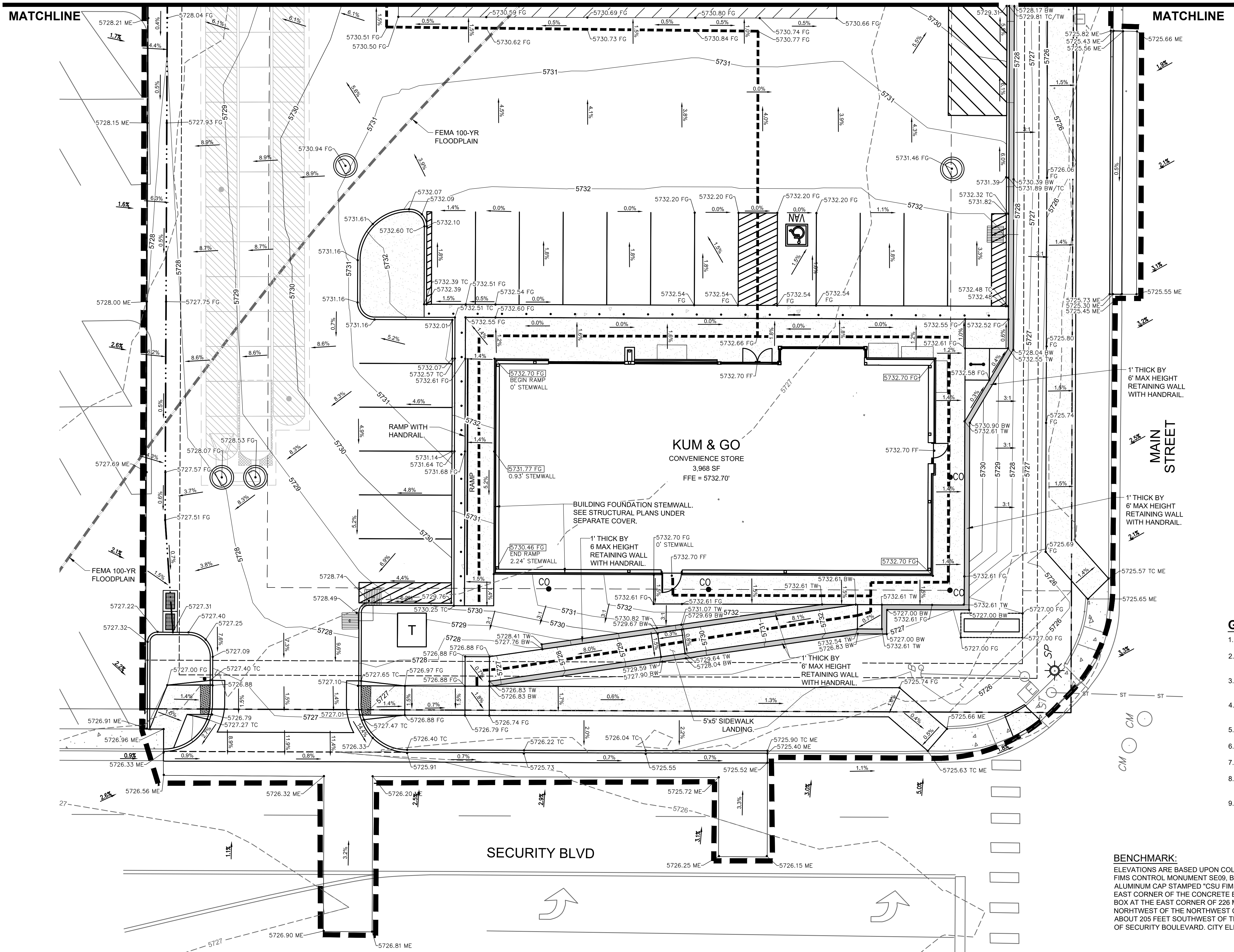

GRADING PLAN LEGEND

	PROPOSED PROPERTY BOUNDARY
	PROPOSED EASEMENT
	CONSTRUCTION / DISTURBANCE LIMITS
	EXISTING FLOODPLAIN
	EXISTING MAJOR CONTOUR
	EXISTING MINOR CONTOUR
	PROPOSED MAJOR CONTOUR
	PROPOSED MINOR CONTOUR
	PROPOSED BUILDING OUTLINE
	PROPOSED INTEGRAL CURB
	PROPOSED CURB AND GUTTER
	PROPOSED RETAINING WALL
	PROPOSED ACCESSIBLE ROUTE
	PROPOSED SURFACE FLOW LINE
	PROPOSED / EXISTING STORM MANHOLE
	PROPOSED / EXISTING STORM INLET
	EXISTING STREET LIGHTING
	EXISTING FIRE HYDRANT
	EXISTING SIGNAGE
	PROPOSED SITE LIGHTING
	PROPOSED FLOWLINE ELEVATION
	PROPOSED EXTERIOR GRADE AT FOUNDATION
	PROPOSED SIDEWALK ELEVATION
	PROPOSED GRADE TO MATCH EXISTING
	PROPOSED FINISHED GRADE
	PROPOSED HIGHPOINT ELEVATION
	PROPOSED TOP OF WALL
	PROPOSED BOTTOM OF WALL
	PROPOSED TOP OF CURB
	PROPOSED TOP OF CURB
	FLOW ARROW AND GRADE

GRADING NOTES:

- NO WORK IS TO BEGIN UNTIL ALL PERMITS HAVE BEEN OBTAINED.
- FINAL GRADES ARE SUBJECT TO MINOR CHANGE BY CONTRACTOR. NO GRADE CHANGES IN EXCESS OF 0.05' WITHOUT ENGINEER APPROVAL.
- ANY FILL MATERIAL REQUIRED TO BRING THE SITE TO GRADE SHALL BE CLEAN FILL APPROVED BY GEOTECHNICAL ENGINEER. SEE "SOIL PREPARATION NOTE" THIS SHEET.
- GENERAL CONTRACTOR SHALL BE RESPONSIBLE FOR MINIMIZING DEPOSITION OF ONSITE SEDIMENTS ONTO SURROUNDING PUBLIC STREETS DURING CONSTRUCTION.
- SEE THE SITE SURVEY FOR SURVEY INFORMATION.
- GRADES SHOWN ARE FLOWLINE UNLESS OTHERWISE NOTED.
- GUTTER GRADES SHALL BE A MINIMUM 0.50%.
- CONTRACTOR TO ENSURE SMOOTH TRANSITION BETWEEN PRIVATE DRIVE AND TRASH ENCLOSURE.
- RETAINING WALL HEIGHTS AND GRADES SHOWN ARE FROM FINISHED GRADE AT TOP OF WALL TO FINISHED GRADE AT BOTTOM OF WALL AND DO NOT INCORPORATE FOOTING DEPTH OR WALL HEIGHT ABOVE FINISHED GRADE. REFER TO STRUCTURAL PLANS UNDER SEPARATE COVER.

BENCHMARK:

ELEVATIONS ARE BASED UPON COLORADO SPRINGS UTILITIES FIMS CONTROL MONUMENT SE09, BEING A 2-INCH DIAMETER ALUMINUM CAP STAMPED "CSU FIMS CONTROL SE09" ON THE EAST CORNER OF THE CONCRETE BASE OF A TELEPHONE RELAY BOX AT THE EAST CORNER OF 226 MAIN STREET, ABOUT 3 FEET NORTHWEST OF THE NORTHWEST CURB OF MAIN STREET, AND ABOUT 205 FEET SOUTHWEST OF THE SOUTHWEST CURB LINE OF SECURITY BOULEVARD. CITY ELEVATION: 5726.76 (NGVD 29)

811 Know what's below. Call before you dig.
CALL 811 SEVENTY-TWO HOURS PRIOR TO DIGGING, GRADING OR EXCAVATING FOR THE MARKING OF UNDERGROUND MEMBER UTILITIES.

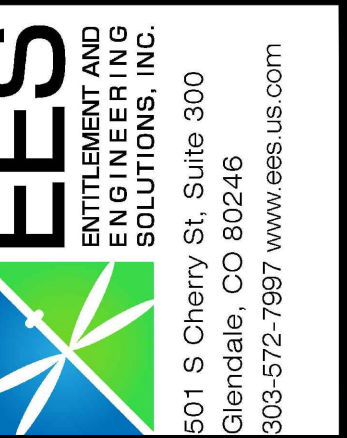

1459 Grand Ave
Des Moines, IA 50309
P: 888-458-6646

2232 - EL PASO, COLORADO
SECURITY BLVD. AND MAIN ST.
DETAILED GRADING PLAN - SOUTH

KG PROJECT TEAM:
RDM:
SDM:
CPM:

REVISION DESCRIPTION	DATE
1ST REVIEW COMMENTS	08/19/22
2ND REVIEW COMMENTS	01/06/23

DATE: 01-06-2023

SHEET NUMBER: C2.2
7 OF 36

PCD FILE NO. PPR-2225

KUM & GO GAS & C-STORE

PART OF THE SOUTHEAST 1/4 OF SECTION 11, TOWNSHIP 15 SOUTH, RANGE 66
WEST OF THE SIXTH PRINCIPAL MERIDIAN,
COUNTY OF EL PASO, STATE OF COLORADO
MAJOR SITE DEVELOPMENT PLAN

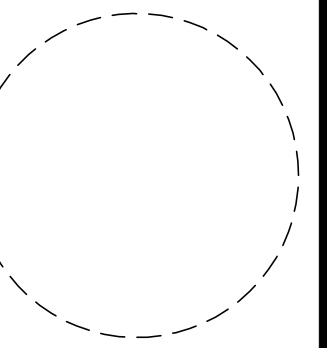
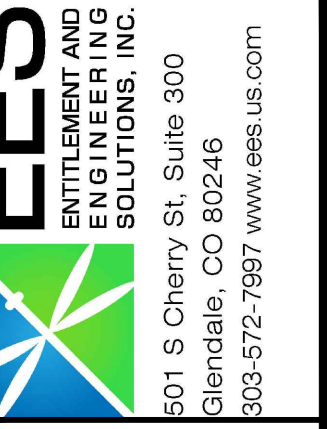

1459 Grand Ave
Des Moines, IA 50309
P: 888-458-6646

2232 - EL PASO, COLORADO
SECURITY BLVD. AND MAIN ST.
DETAILED GRADING PLAN - NORTH

KG PROJECT TEAM:
RDM:
SDM:
CPM:

DATE	REVISION DESCRIPTION
08/19/22	1ST REVIEW COMMENTS
01/06/23	2ND REVIEW COMMENTS

DATE: 01-06-2023
SHEET NUMBER: C2.3 OF 36

1" = 10'
SCALE IN FEET

GRADING PLAN LEGEND

- PROPOSED PROPERTY BOUNDARY
- PROPOSED EASEMENT
- CONSTRUCTION / DISTURBANCE LIMITS
- EXISTING FLOODPLAIN
- 5840 EXISTING MAJOR CONTOUR
- 5841 EXISTING MINOR CONTOUR
- 5840 PROPOSED MAJOR CONTOUR
- 5841 PROPOSED MINOR CONTOUR
- PROPOSED BUILDING OUTLINE
- PROPOSED INTEGRAL CURB
- PROPOSED CURB AND GUTTER
- PROPOSED RETAINING WALL
- PROPOSED ACCESSIBLE ROUTE
- PROPOSED SURFACE FLOW LINE
- ⊕ PROPOSED / EXISTING STORM MANHOLE
- ⊕ PROPOSED / EXISTING STORM INLET
- ☀ EXISTING STREET LIGHTING
- ⊕ EXISTING FIRE HYDRANT
- ⊕ EXISTING SIGNAGE
- ⊕ PROPOSED SITE LIGHTING
- 5838.00 ● PROPOSED FLOWLINE ELEVATION
- 5837.50 SW ● PROPOSED EXTERIOR GRADE AT FOUNDATION
- 5837.50 ME ● PROPOSED SIDEWALK ELEVATION
- 5837.50 FG ● PROPOSED GRADE TO MATCH EXISTING
- 5837.50 HP ● PROPOSED FINISHED GRADE
- 5837.50 TW ● PROPOSED HIGHPOINT ELEVATION
- 5837.50 BW ● PROPOSED TOP OF WALL
- 5837.50 BC ● PROPOSED BOTTOM OF WALL
- 5837.50 TC ● PROPOSED TOP OF CURB
- FLOW ARROW AND GRADE

GRADING NOTES:

- NO WORK IS TO BEGIN UNTIL ALL PERMITS HAVE BEEN OBTAINED.
- FINAL GRADES ARE SUBJECT TO MINOR CHANGE BY CONTRACTOR. NO GRADE CHANGES IN EXCESS OF 0.05' WITHOUT ENGINEER APPROVAL.
- ANY FILL MATERIAL REQUIRED TO BRING THE SITE TO GRADE SHALL BE CLEAN FILL APPROVED BY GEOTECHNICAL ENGINEER. SEE "SOIL PREPARATION NOTE" THIS SHEET.
- GENERAL CONTRACTOR SHALL BE RESPONSIBLE FOR MINIMIZING DEPOSITION OF ONSITE SEDIMENTS ONTO SURROUNDING PUBLIC STREETS DURING CONSTRUCTION.
- SEE THE SITE SURVEY FOR SURVEY INFORMATION.
- GRADES SHOWN ARE FLOWLINE UNLESS OTHERWISE NOTED.
- GUTTER GRADES SHALL BE A MINIMUM 0.50%.
- CONTRACTOR TO ENSURE SMOOTH TRANSITION BETWEEN PRIVATE DRIVE AND TRASH ENCLOSURE.
- RETAINING WALL HEIGHTS AND GRADES SHOWN ARE FROM FINISHED GRADE AT TOP OF WALL TO FINISHED GRADE AT BOTTOM OF WALL AND DO NOT INCORPORATE FOOTING DEPTH OR WALL HEIGHT ABOVE FINISHED GRADE. REFER TO STRUCTURAL PLANS UNDER SEPARATE COVER.

BENCHMARK:

ELEVATIONS ARE BASED UPON COLORADO SPRINGS UTILITIES FIMS CONTROL MONUMENT SE09, BEING A 2-INCH DIAMETER ALUMINUM CAP STAMPED "CSU FIMS CONTROL SE09" ON THE EAST CORNER OF THE CONCRETE BASE OF A TELEPHONE RELAY BOX AT THE EAST CORNER OF 228 MAIN STREET, ABOUT 3 FEET NORTHWEST OF THE NORTHWEST CURB OF MAIN STREET, AND ABOUT 205 FEET SOUTHWEST OF THE SOUTHWEST CURB LINE OF SECURITY BOULEVARD. CITY ELEVATION: 5726.76 (NGVD 29)



PCD FILE NO. PPR-2225

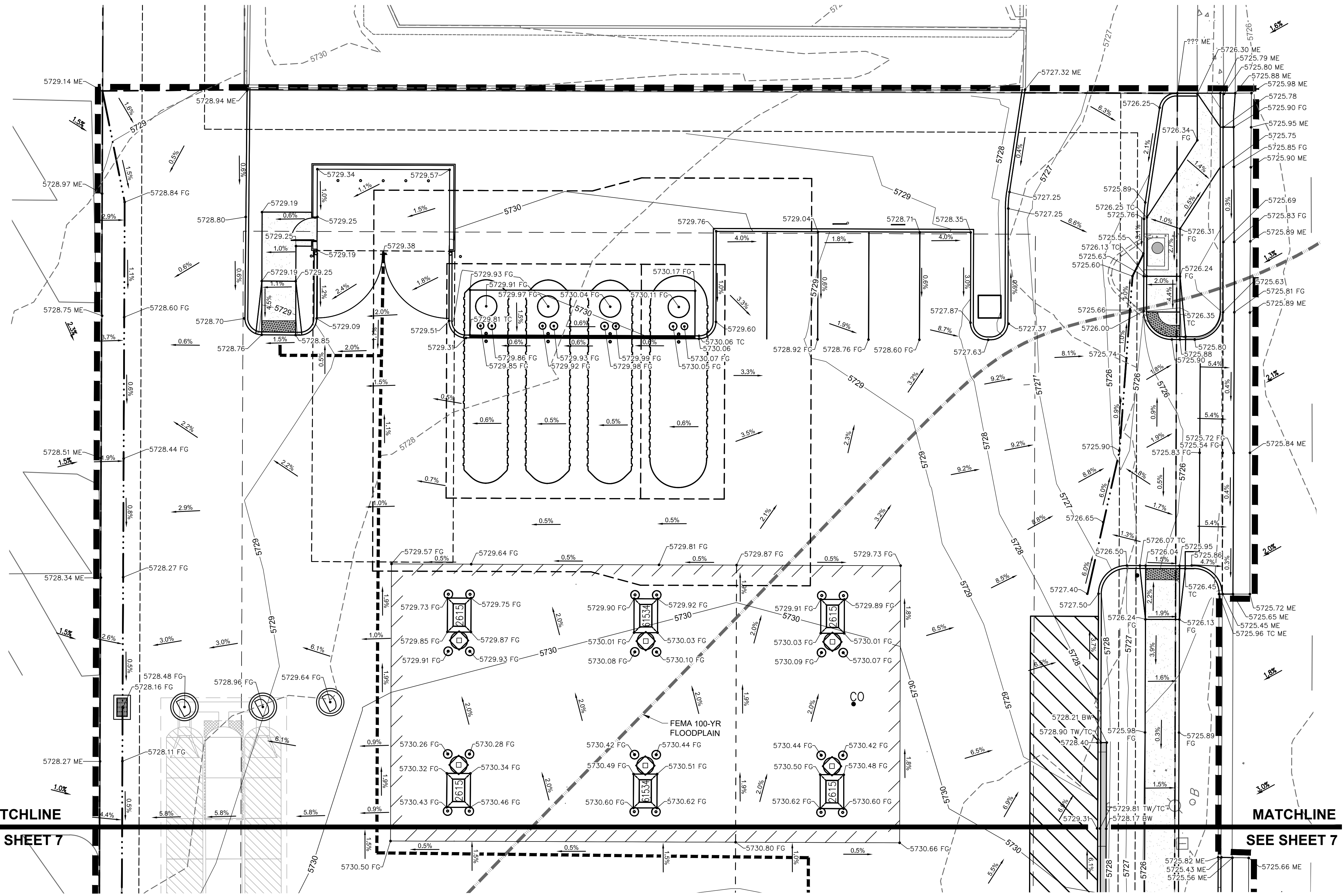

PIXIUM & GOCO, EL PASO COUNTY, 2232 MAIN AND SECURITY08 CAD/GIS/CD222 - 08 - GRADING 10SC-NORTH.DWG

MATCHLINE SEE PLAN RIGHT

MATCHLINE SEE PLAN LEFT

KUM & GO GAS & C-STORE

PART OF THE SOUTHEAST 1/4 OF SECTION 11, TOWNSHIP 15 SOUTH, RANGE 66
WEST OF THE SIXTH PRINCIPAL MERIDIAN,
COUNTY OF EL PASO, STATE OF COLORADO

MAJOR SITE DEVELOPMENT PLAN

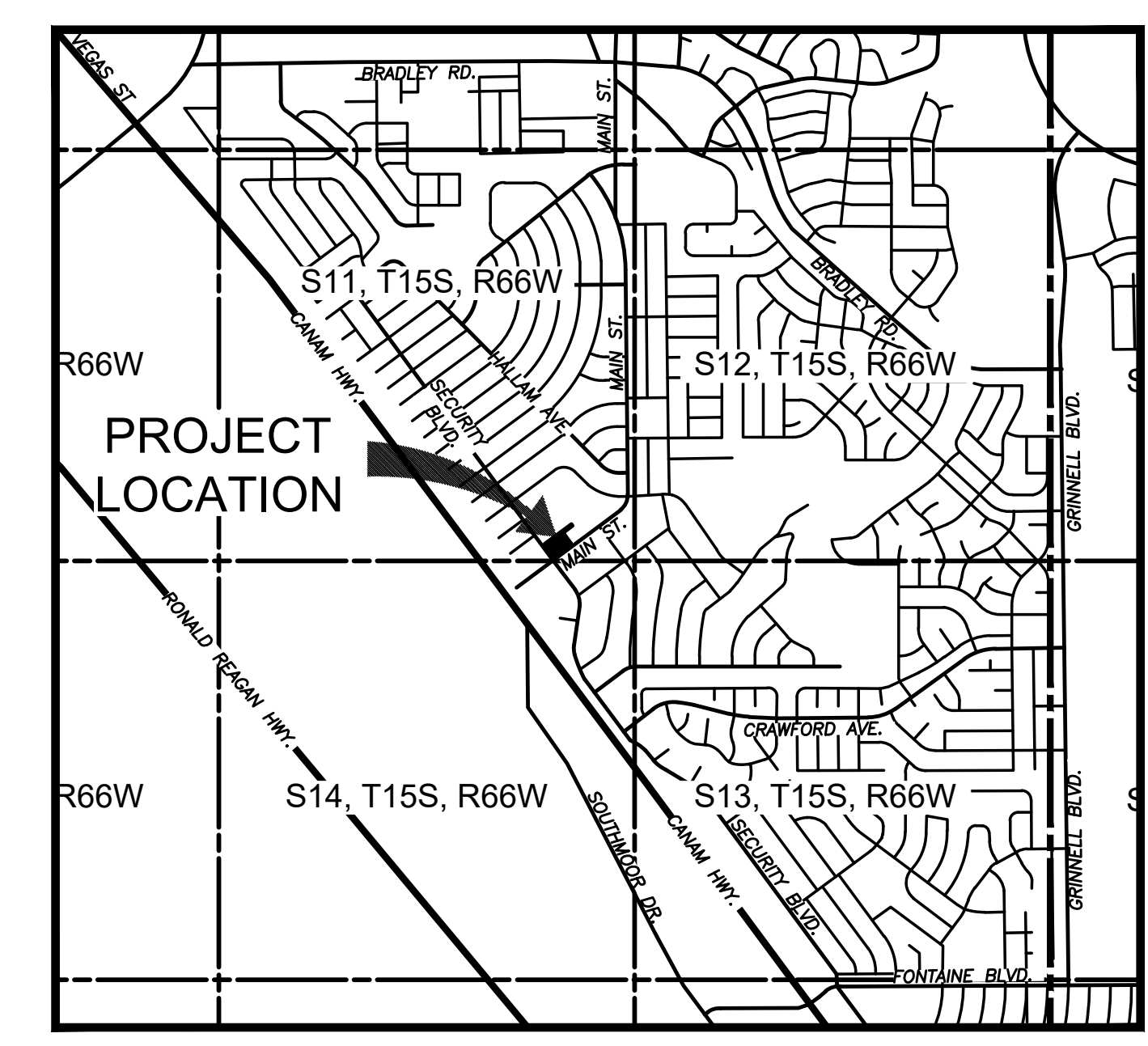
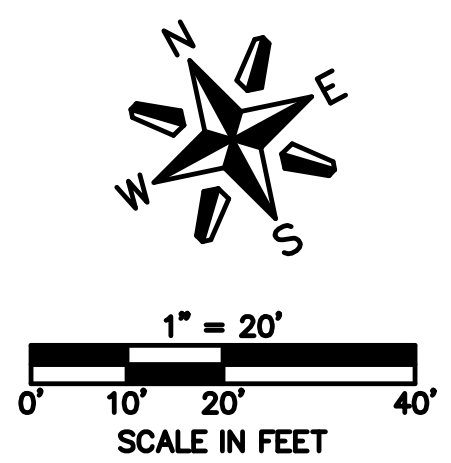
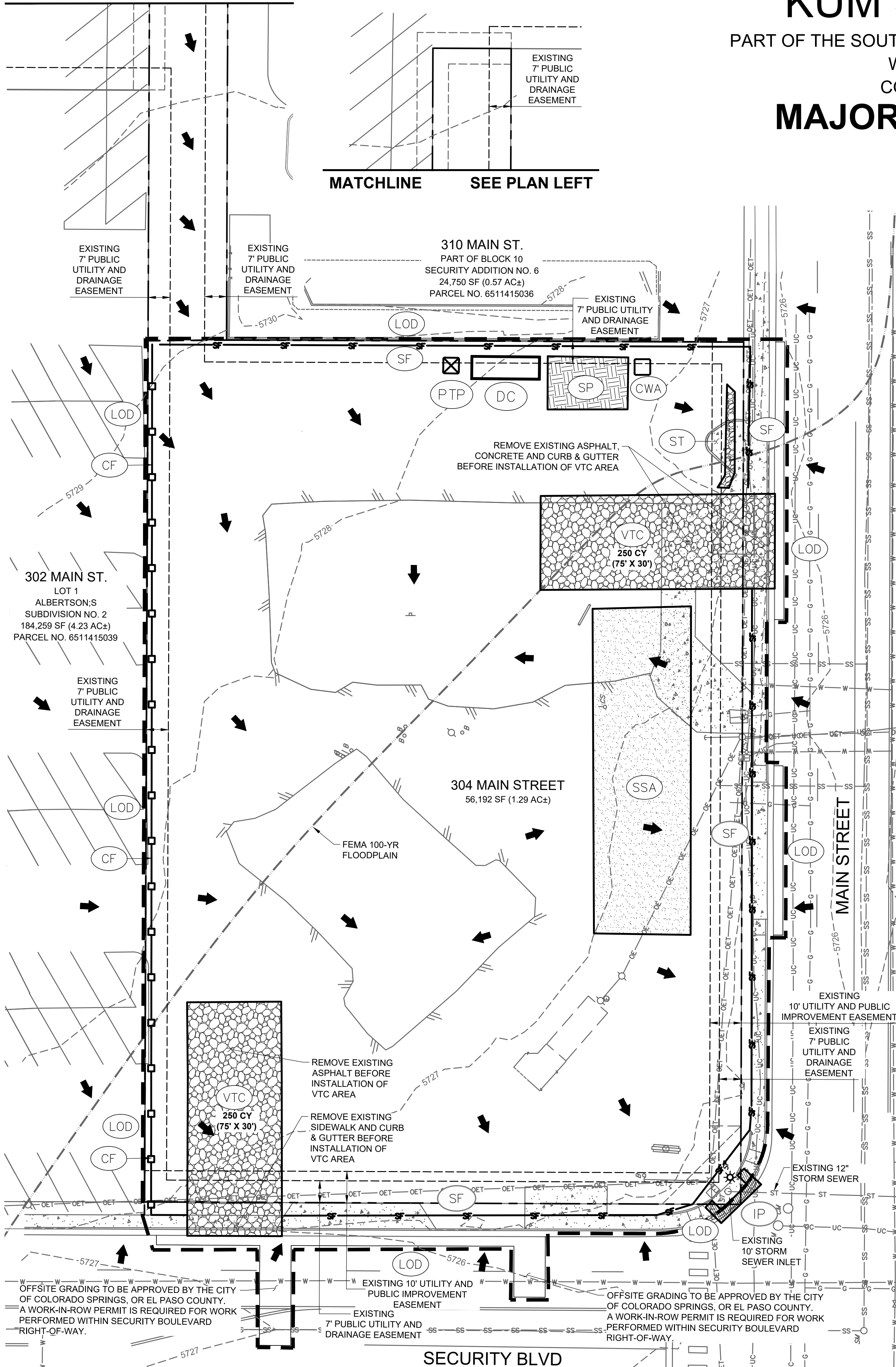

EROSION AND STORMWATER CONTROL PLAN LEGEND

— G — G — G — G — G — G —	EXISTING GAS
— SS — SS — SS — SS — SS — SS —	EXISTING SANITARY SEWER
— OET — OET — OET — OET — OET —	EXISTING OVERHEAD ELECTRICAL AND TELECOMMUNICATIONS
— UC — UC — UC — UC — UC — UC —	EXISTING UNDERGROUND TELECOMMUNICATIONS
— W — W — W — W — W — W —	EXISTING WATER
---	PROPERTY BOUNDARY
---	EXISTING EASEMENT
---	CONSTRUCTION / DISTURBANCE LIMITS
---	EXISTING FLOODPLAIN
---	EXISTING CURB & GUTTER
---	EXISTING MAJOR CONTOUR
---	EXISTING MINOR CONTOUR
⊙	EXISTING STORM SEWER MANHOLE/INLET
☼	EXISTING STREET LIGHTING
⊕	EXISTING FIRE HYDRANT
+	EXISTING SIGNAGE
→	EXISTING SURFACE FLOW DIRECTION ARROW

BMP LEGEND

	CWA	CONCRETE WASHOUT AREA
	CF	CONSTRUCTION FENCE
	IP	INLET PROTECTION
	SCL	SEDIMENT CONTROL LOG
	SM	SEEDING AND MULCHING
	SF	SILT FENCE
	SP	STOCKPILE AREA
	SSA	STABILIZED STAGING AREA
	VTC	VEHICLE TRACKING CONTROL
	LOD	LIMITS OF CONSTRUCTION / DISTURBANCE
	CS	CURB SOCK
	ST	SEDIMENT TRAP
	SS	STREET SWEEPING

NOTE:
A WORK-IN-ROW PERMIT IS REQUIRED FOR WORK BEING PERFORMED WITHIN SECURITY BOULEVARD RIGHT-OF-WAY. 5 BUSINESS DAYS REQUIRED FOR EL PASO COUNTY PUBLIC WORKS PROCESSING.

VEGETATION NOTE:
NO NOTABLE VEGETATION ON-SITE. SITE CONSISTS OF MOSTLY ASPHALT, CONCRETE, CURB & GUTTER AND DIRT AREAS.

SOIL PREPARATION NOTE:
SOIL PREPARATION SHALL BE PER RECOMMENDATIONS FROM A GEOTECHNICAL ENGINEERING REPORT PREPARED FOR THIS SITE AS FOLLOWS

GEOTECHNICAL ENGINEER: OLSSON
REPORT NO. 021-05598

THE CONTRACTOR MUST FULLY REVIEW THIS REPORT PRIOR TO CONSTRUCTION INFORMATION IN THE GEOTECHNICAL REPORT SUPERSEDES ANY CONFLICTING INFORMATION CONTAINED IN THE CONSTRUCTION PLANS AND SPECIFICATIONS.

BENCHMARK:
ELEVATIONS ARE BASED UPON COLORADO SPRINGS UTILITIES FIMS CONTROL MONUMENT SE09, BEING A 2-INCH DIAMETER ALUMINUM CAP STAMPED "CSU FIMS CONTROL SE09" ON THE EAST CORNER OF THE CONCRETE BASE OF A TELEPHONE RELAY BOX AT THE EAST CORNER OF 226 MAIN STREET, ABOUT 3 FEET NORTHWEST OF THE NORTHWEST CURB OF MAIN STREET, AND ABOUT 205 FEET SOUTHWEST OF THE SOUTHWEST CURB LINE OF SECURITY BOULEVARD. CITY ELEVATION: 5726.76 (NGVD 29)

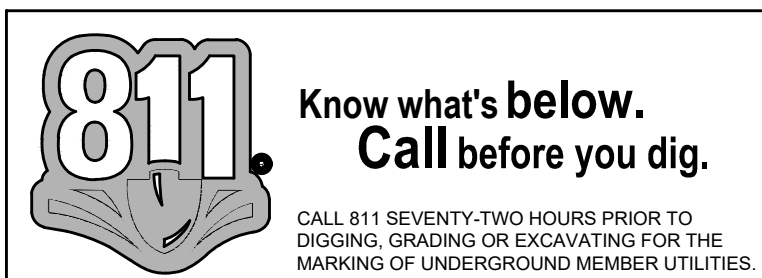

1459 Grand Ave
Des Moines, IA 50309
P: 888-458-6646

2232 - EL PASO, COLORADO
SECURITY BLVD. AND MAIN ST.
EROSION AND STORMWATER CONTROL PLAN - INITIAL

KG PROJECT TEAM:
RDM:
SDM:
CPM:

REVISIONS	DATE	REVISION DESCRIPTION
1	08/19/22	1ST REVIEW COMMENTS
2	01/06/23	2ND REVIEW COMMENTS

DATE: 01-06-2023
SHEET NUMBER: C3.1
9 OF 36

PCD FILE NO. PPR-2225

MATCHLINE SEE PLAN RIGHT

MATCHLINE SEE PLAN LEFT

KUM & GO GAS & C-STORE

PART OF THE SOUTHEAST 1/4 OF SECTION 11, TOWNSHIP 15 SOUTH, RANGE 66
WEST OF THE SIXTH PRINCIPAL MERIDIAN,
COUNTY OF EL PASO, STATE OF COLORADO
MAJOR SITE DEVELOPMENT PLAN

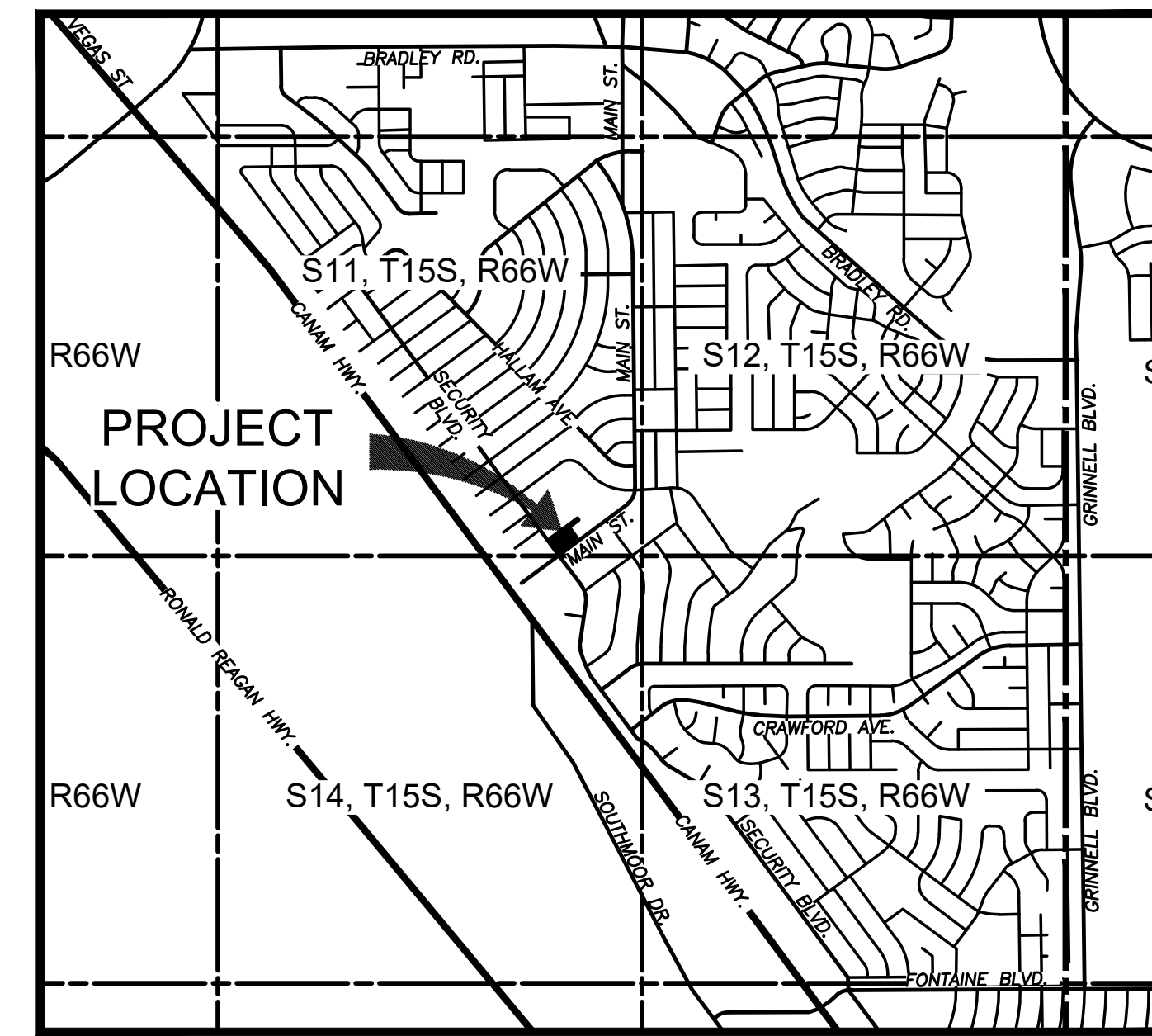

VICINITY MAP
SCALE: 1" = 2000'

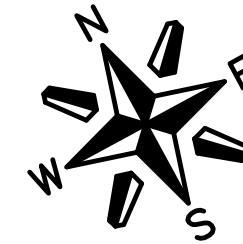

1" = 20'
SCALE IN FEET

— G — G — G — G — G — G —	EXISTING GAS
— SS — SS — SS — SS — SS —	EXISTING SANITARY SEWER
— OET — OET — OET — OET — OET —	EXISTING OVERHEAD ELECTRICAL AND TELECOMMUNICATIONS
— UC — UC — UC — UC — UC —	EXISTING UNDERGROUND TELECOMMUNICATIONS
— W — W — W — W — W — W —	EXISTING WATER
---	PROPERTY BOUNDARY
- - - - -	EXISTING EASEMENT
— — — — —	CONSTRUCTION / DISTURBANCE LIMITS
---	EXISTING FLOODPLAIN
---	EXISTING CURB & GUTTER
---	EXISTING MAJOR CONTOUR
---	EXISTING MINOR CONTOUR
---	PROPOSED MAJOR CONTOUR
---	PROPOSED MINOR CONTOUR
---	PROPOSED CURB & GUTTER
---	PROPOSED BUILDING
---	PROPOSED RETAINING WALL
---	PROPOSED STORM SEWER
○	EXISTING STORM SEWER MANHOLE/INLET
○	PROPOSED STORM SEWER MANHOLE/INLET
☀	EXISTING STREET LIGHTING
⊕	EXISTING FIRE HYDRANT
+	EXISTING SIGNAGE
➔	PROPOSED SURFACE FLOW DIRECTION ARROW
⚡	PROPOSED SITE LIGHTING

BMP LEGEND

	CWA	CONCRETE WASHOUT AREA
	CF	CONSTRUCTION FENCE
	IP	INLET PROTECTION
	SCL	SEDIMENT CONTROL LOG
	SM	SEEDING AND MULCHING
	SF	SILT FENCE
	SP	STOCKPILE AREA
	SSA	STABILIZED STAGING AREA
	VTC	VEHICLE TRACKING CONTROL
	LOD	LIMITS OF CONSTRUCTION / DISTURBANCE
	CS	CURB SOCK
	ST	SEDIMENT TRAP
	SS	STREET SWEEPING

NOTE:
A WORK-IN-ROW PERMIT IS REQUIRED FOR WORK BEING PERFORMED WITHIN SECURITY BOULEVARD RIGHT-OF-WAY. 5 BUSINESS DAYS REQUIRED FOR EL PASO COUNTY PUBLIC WORKS PROCESSING.

STORM SEWER NOTE:
SEE SHEET 12 FOR ALL STORM SEWER PIPING AND STRUCTURE DESIGN INFORMATION.

VEGETATION NOTE:
NO NOTABLE VEGETATION ON-SITE. SITE CONSISTS OF MOSTLY ASPHALT, CONCRETE, CURB & GUTTER AND DIRT AREAS.

SOIL PREPARATION NOTE:
SOIL PREPARATION SHALL BE PER RECOMMENDATIONS FROM A GEOTECHNICAL ENGINEERING REPORT PREPARED FOR THIS SITE AS FOLLOWS
GEOTECHNICAL ENGINEER: OLSSON
REPORT NO. 021-05598

BENCHMARK:
ELEVATIONS ARE BASED UPON COLORADO SPRINGS UTILITIES FIMS CONTROL MONUMENT SE09, BEING A 2-INCH DIAMETER ALUMINUM CAP STAMPED "CSU FIMS CONTROL SE09" ON THE EAST CORNER OF THE CONCRETE BASE OF A TELEPHONE RELAY BOX AT THE EAST CORNER OF 226 MAIN STREET, ABOUT 3 FEET NORTHWEST OF THE NORTHWEST CURB OF MAIN STREET, AND ABOUT 205 FEET SOUTHWEST OF THE SOUTHWEST CURB LINE OF SECURITY BOULEVARD. CITY ELEVATION: 5726.76 (NGVD 29)

ADDED PER COMMENT

add 10' length as done on previous sheet.



P:\KUM & GO\CO. EL PASO COUNTY - 2232 - MAIN AND SECURITY\08 CAD\GIS\2232 - 10 - GESC PLAN - INTERIM.DWG

Show and label concrete pan.
ADDED PER COMMENT.

REMOVED

remove this text, outlet piping has changed.

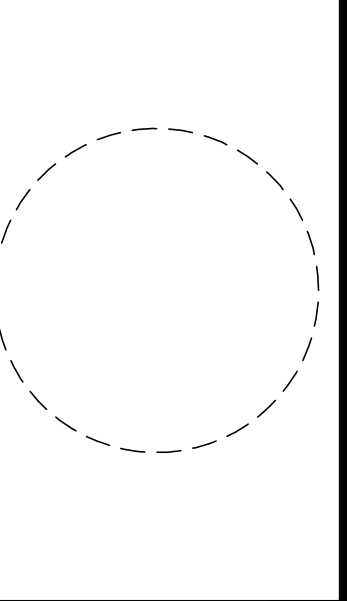

1459 Grand Ave
Des Moines, IA 50309
P: 888-458-6646

2232 - EL PASO, COLORADO
SECURITY BLVD. AND MAIN ST.
EROSION AND STORMWATER CONTROL PLAN - INTERIM

KG PROJECT TEAM:
RDM:
SDM:
CPM:

REVISIONS	REVISION DESCRIPTION	DATE
1	1ST REVIEW COMMENTS	08/18/22
2	2ND REVIEW COMMENTS	01/06/23

DATE: 01-06-2023

SHEET NUMBER:
C3.2
10 OF 36

PCD FILE NO. PPR-2225

MATCHLINE SEE PLAN RIGHT

KUM & GO GAS & C-STORE

PART OF THE SOUTHEAST 1/4 OF SECTION 11, TOWNSHIP 15 SOUTH, RANGE 66
WEST OF THE SIXTH PRINCIPAL MERIDIAN,
COUNTY OF EL PASO, STATE OF COLORADO

MAJOR SITE DEVELOPMENT PLAN

MATCHLINE SEE PLAN LEFT

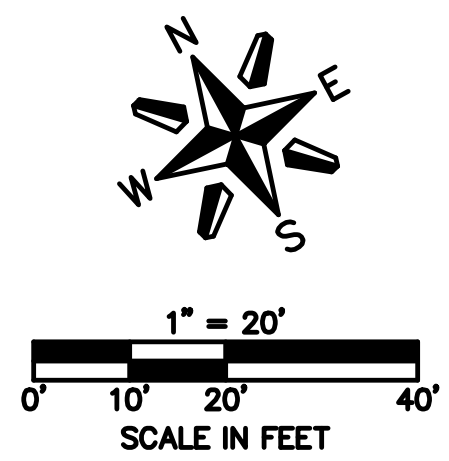
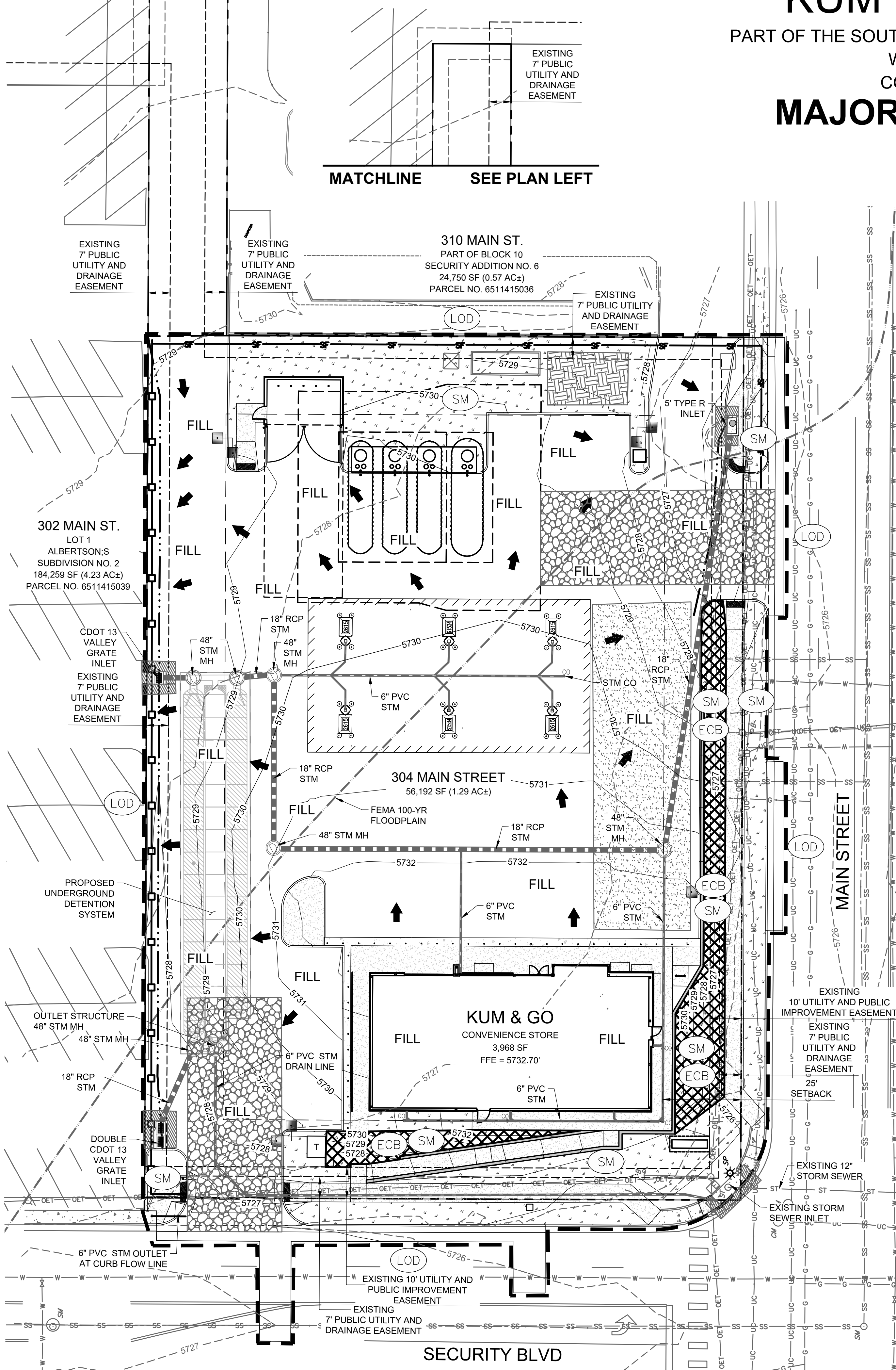

	EXISTING GAS
	EXISTING SANITARY SEWER
	EXISTING OVERHEAD ELECTRICAL AND TELECOMMUNICATIONS
	EXISTING UNDERGROUND TELECOMMUNICATIONS
	EXISTING WATER
	PROPERTY BOUNDARY
	EXISTING EASEMENT
	CONSTRUCTION / DISTURBANCE LIMITS
	EXISTING FLOODPLAIN
	EXISTING CURB & GUTTER
	EXISTING MAJOR CONTOUR
	EXISTING MINOR CONTOUR
	PROPOSED MAJOR CONTOUR
	PROPOSED MINOR CONTOUR
	PROPOSED CURB & GUTTER
	PROPOSED BUILDING
	PROPOSED RETAINING WALL
	PROPOSED SURFACE FLOW LINE
	PROPOSED STORM SEWER
	EXISTING STORM SEWER MANHOLE/INLET
	PROPOSED STORM SEWER MANHOLE/INLET
	EXISTING STREET LIGHTING
	EXISTING FIRE HYDRANT
	EXISTING SIGNAGE
	PROPOSED SURFACE FLOW DIRECTION ARROW
	PROPOSED SITE LIGHTING

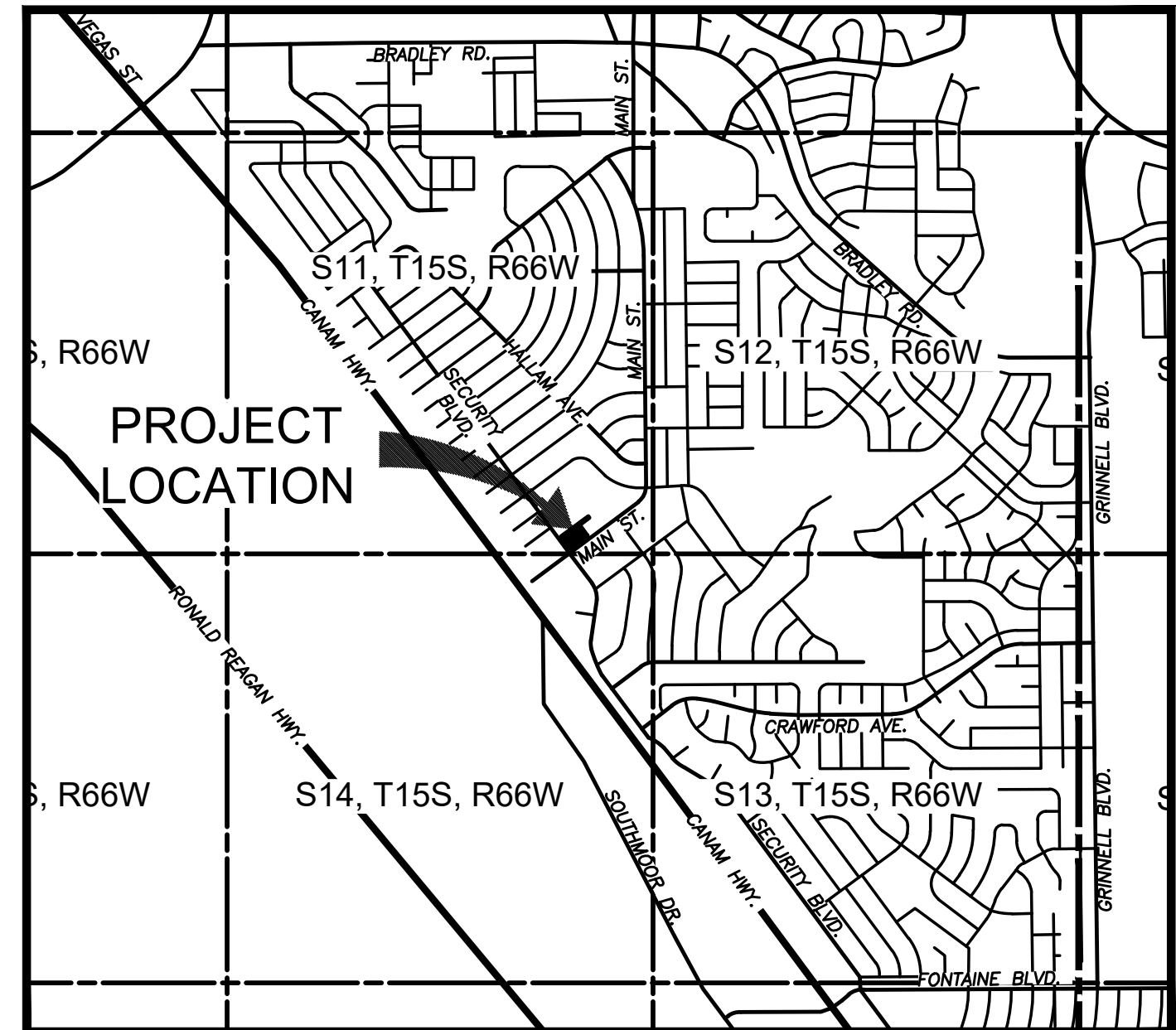

VICINITY MAP
SCALE: 1" = 2000'

BMP LEGEND	
	(CWA) CONCRETE WASHOUT AREA
	(CF) CONSTRUCTION FENCE
	(IP) INLET PROTECTION
	(SCL) SEDIMENT CONTROL LOG
	(SM) SEEDING AND MULCHING
	(SF) SILT FENCE
	(SP) STOCKPILE AREA
	(SSA) STABILIZED STAGING AREA
	(VTC) VEHICLE TRACKING CONTROL
	(LOD) LIMITS OF CONSTRUCTION / DISTURBANCE
	(CS) CURB SOCK
	(ST) SEDIMENT TRAP
	(SS) STREET SWEEPING
	(ECB) EROSION CONTROL BLANKET

NOTE:
A WORK-IN-ROW PERMIT IS REQUIRED FOR WORK BEING PERFORMED WITHIN SECURITY BOULEVARD RIGHT-OF-WAY. 5 BUSINESS DAYS REQUIRED FOR EL PASO COUNTY PUBLIC WORKS PROCESSING.

STORM SEWER NOTE:
SEE SHEET 12 FOR ALL STORM SEWER PIPING AND STRUCTURE DESIGN INFORMATION.

VEGETATION NOTE:
NO NOTABLE VEGETATION ON-SITE. SITE CONSISTS OF MOSTLY ASPHALT, CONCRETE, CURB & GUTTER AND DIRT AREAS.

SOIL PREPARATION NOTE:
SOIL PREPARATION SHALL BE PER RECOMMENDATIONS FROM A GEOTECHNICAL ENGINEERING REPORT PREPARED FOR THIS SITE AS FOLLOWS

GEOTECHNICAL ENGINEER: OLSSON
REPORT NO. 021-05598

THE CONTRACTOR MUST FULLY REVIEW THIS REPORT PRIOR TO CONSTRUCTION INFORMATION IN THE GEOTECHNICAL REPORT SUPERSEDES ANY CONFLICTING INFORMATION CONTAINED IN THE CONSTRUCTION PLANS AND SPECIFICATIONS.

BENCHMARK:
ELEVATIONS ARE BASED UPON COLORADO SPRINGS UTILITIES FIMS CONTROL MONUMENT SE09, BEING A 2-INCH DIAMETER ALUMINUM CAP STAMPED "CSU FIMS CONTROL SE09" ON THE EAST CORNER OF THE CONCRETE BASE OF A TELEPHONE RELAY BOX AT THE EAST CORNER OF 226 MAIN STREET, ABOUT 3 FEET NORTHWEST OF THE NORTHWEST CURB OF MAIN STREET, AND ABOUT 205 FEET SOUTHWEST OF THE SOUTHWEST CURB LINE OF SECURITY BOULEVARD. CITY ELEVATION: 5726.76 (NGVD 29)

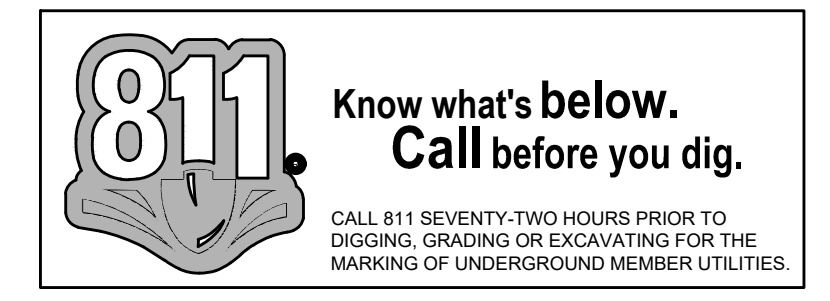

1459 Grand Ave
Des Moines, IA 50309
P: 888-458-6646

2232 - EL PASO, COLORADO
SECURITY BLVD. AND MAIN ST.
EROSION AND STORMWATER CONTROL PLAN - FINAL

KG PROJECT TEAM:
RDM:
SDM:
CPM:

REVISIONS	DATE	REVISION DESCRIPTION
1	08/19/22	1ST REVIEW COMMENTS
2	01/06/23	2ND REVIEW COMMENTS

DATE: 01-06-2023

SHEET NUMBER:
C3.3
11 OF 36

PCD FILE NO. PPR-2225

GENERAL NOTES:

- STORMWATER DISCHARGES FROM CONSTRUCTION SITES SHALL NOT CAUSE OR THREATEN TO CAUSE POLLUTION, CONTAMINATION, OR DEGRADATION OF STATE WATERS. ALL WORK AND EARTH DISTURBANCE SHALL BE DONE IN A MANNER THAT MINIMIZES POLLUTION OF ANY ON-SITE OR OFF-SITE WATERS, INCLUDING WETLANDS.
- NOTWITHSTANDING ANYTHING DEPICTED IN THESE PLANS IN WORDS OR GRAPHIC REPRESENTATION, ALL DESIGN AND CONSTRUCTION RELATED TO ROADS, STORM DRAINAGE AND EROSION CONTROL SHALL CONFORM TO THE STANDARDS AND REQUIREMENTS OF THE MOST RECENT VERSION OF THE RELEVANT ADOPTED EL PASO COUNTY STANDARDS, INCLUDING THE LAND DEVELOPMENT CODE, THE ENGINEERING CRITERIA MANUAL, THE DRAINAGE CRITERIA MANUAL, AND THE DRAINAGE CRITERIA MANUAL VOLUME 2. ANY DEVIATIONS FROM REGULATIONS AND STANDARDS MUST BE REQUESTED, AND APPROVED, IN WRITING.
- A SEPARATE STORMWATER MANAGEMENT PLAN (SMWP) FOR THIS PROJECT SHALL BE COMPLETED AND AN EROSION AND STORMWATER QUALITY CONTROL PERMIT (ESQCP) ISSUED PRIOR TO COMMENCING CONSTRUCTION. MANAGEMENT OF THE SMWP DURING CONSTRUCTION IS THE RESPONSIBILITY OF THE DESIGNATED QUALIFIED STORMWATER MANAGER OR CERTIFIED EROSION CONTROL INSPECTOR. THE SMWP SHALL BE LOCATED ON-SITE AT ALL TIMES DURING CONSTRUCTION AND SHALL BE KEPT UP TO DATE WITH WORK PROGRESS AND CHANGES IN THE FIELD.
- ONCE THE ESQCP IS APPROVED AND A "NOTICE TO PROCEED" HAS BEEN ISSUED, THE CONTRACTOR MAY INSTALL THE INITIAL STAGE EROSION AND SEDIMENT CONTROL MEASURES AS INDICATED ON THE APPROVED GEC. A PRECONSTRUCTION MEETING BETWEEN THE CONTRACTOR, ENGINEER, AND EL PASO COUNTY WILL BE HELD PRIOR TO ANY CONSTRUCTION. IT IS THE RESPONSIBILITY OF THE APPLICANT TO COORDINATE THE MEETING TIME AND PLACE WITH COUNTY STAFF.
- CONTROL MEASURES MUST BE INSTALLED PRIOR TO COMMENCEMENT OF ACTIVITIES THAT COULD CONTRIBUTE POLLUTANTS TO STORMWATER. CONTROL MEASURES FOR ALL SLOPES, CHANNELS, DITCHES, AND DISTURBED LAND AREAS SHALL BE INSTALLED IMMEDIATELY UPON COMPLETION OF THE DISTURBANCE.
- ALL TEMPORARY SEDIMENT AND EROSION CONTROL MEASURES SHALL BE MAINTAINED AND REMAIN IN EFFECTIVE OPERATING CONDITION UNTIL PERMANENT SOIL EROSION CONTROL MEASURES ARE IMPLEMENTED AND FINAL STABILIZATION IS ESTABLISHED. ALL PERSONS ENGAGED IN LAND DISTURBANCE ACTIVITIES SHALL ASSESS THE ADEQUACY OF CONTROL MEASURES AT THE SITE AND IDENTIFY IF CHANGES TO THOSE CONTROL MEASURES ARE NEEDED TO ENSURE THE CONTINUED EFFECTIVE PERFORMANCE OF THE CONTROL MEASURES. ALL CHANGES TO TEMPORARY SEDIMENT AND EROSION CONTROL MEASURES MUST BE INCORPORATED INTO THE STORMWATER MANAGEMENT PLAN.
- TEMPORARY STABILIZATION SHALL BE IMPLEMENTED ON DISTURBED AREAS AND STOCKPILES WHERE GROUND DISTURBING CONSTRUCTION ACTIVITY HAS PERMANENTLY CEASED OR TEMPORARILY CEASED FOR LONGER THAN 14 DAYS.
- FINAL STABILIZATION MUST BE IMPLEMENTED AT ALL APPLICABLE CONSTRUCTION SITES. FINAL STABILIZATION IS ACHIEVED WHEN ALL GROUND DISTURBING ACTIVITIES ARE COMPLETE AND ALL DISTURBED AREAS EITHER HAVE A UNIFORM VEGETATIVE COVER WITH INDIVIDUAL PLANT DENSITY OF 70 PERCENT OF PRE-DISTURBANCE LEVELS ESTABLISHED OR EQUIVALENT PERMANENT ALTERNATIVE STABILIZATION METHOD IS IMPLEMENTED. ALL TEMPORARY SEDIMENT AND EROSION CONTROL MEASURES SHALL BE REMOVED UPON FINAL STABILIZATION AND BEFORE PERMIT CLOSURE.
- ALL PERMANENT STORMWATER MANAGEMENT FACILITIES SHALL BE INSTALLED AS DESIGNED IN THE APPROVED PLANS. ANY PROPOSED CHANGES THAT AFFECT THE DESIGN OR FUNCTION OF PERMANENT STORMWATER MANAGEMENT STRUCTURES MUST BE APPROVED BY THE ECM ADMINISTRATOR PRIOR TO IMPLEMENTATION.
- EARTH DISTURBANCES SHALL BE CONDUCTED IN SUCH A MANNER SO AS TO EFFECTIVELY MINIMIZE ACCELERATED SOIL EROSION AND RESULTING SEDIMENTATION. ALL DISTURBANCES SHALL BE DESIGNED, CONSTRUCTED, AND COMPLETED SO THAT THE EXPOSED AREA OF ANY DISTURBED LAND SHALL BE LIMITED TO THE SHORTEST PRACTICAL PERIOD OF TIME. PRE-EXISTING VEGETATION SHALL BE PROTECTED AND MAINTAINED WITHIN 50 HORIZONTAL FEET OF A WATERS OF THE STATE UNLESS SHOWN TO BE INFEASIBLE AND SPECIFICALLY REQUESTED AND APPROVED.
- COMPACTION OF SOIL MUST BE PREVENTED IN AREAS DESIGNATED FOR INFILTRATION CONTROL MEASURES OR WHERE FINAL STABILIZATION WILL BE ACHIEVED BY VEGETATIVE COVER. AREAS DESIGNATED FOR INFILTRATION CONTROL MEASURES SHALL ALSO BE PROTECTED FROM SEDIMENTATION DURING CONSTRUCTION UNTIL FINAL STABILIZATION IS ACHIEVED. IF COMPACTION PREVENTION IS NOT FEASIBLE DUE TO SITE CONSTRAINTS, ALL AREAS DESIGNATED FOR INFILTRATION AND VEGETATION CONTROL MEASURES MUST BE LOOSENEED PRIOR TO INSTALLATION OF THE CONTROL MEASURE(S).
- ANY TEMPORARY OR PERMANENT FACILITY DESIGNED AND CONSTRUCTED FOR THE CONVEYANCE OF STORMWATER AROUND, THROUGH, OR FROM THE EARTH DISTURBANCE AREA SHALL BE A STABILIZED CONVEYANCE DESIGNED TO MINIMIZE EROSION AND THE DISCHARGE OF SEDIMENT OFF-SITE.
- CONCRETE WASH WATER SHALL BE CONTAINED AND DISPOSED OF IN ACCORDANCE WITH THE SMWP. NO WASH WATER SHALL BE DISCHARGED TO OR ALLOWED TO ENTER STATE WATERS, INCLUDING ANY SURFACE OR SUBSURFACE STORM DRAINAGE SYSTEM OR FACILITIES. CONCRETE WASHOUTS SHALL NOT BE LOCATED IN AN AREA WHERE SHALLOW GROUNDWATER MAY BE PRESENT, OR WITHIN 50 FEET OF A SURFACE WATER BODY, CREEK OR STREAM.
- DURING DEWATERING OPERATIONS, UNCONTAMINATED GROUNDWATER MAY BE DISCHARGED ON-SITE, BUT SHALL NOT LEAVE THE SITE IN THE FORM OF SURFACE RUNOFF UNLESS AN APPROVED STATE DEWATERING PERMIT IS IN PLACE.
- EROSION CONTROL BLANKETING OR OTHER PROTECTIVE COVERING SHALL BE USED ON SLOPES STEEPER THAN 3:1.
- CONTRACTOR SHALL BE RESPONSIBLE FOR THE REMOVAL OF ALL WASTES FROM THE CONSTRUCTION SITE FOR DISPOSAL IN ACCORDANCE WITH LOCAL AND STATE REGULATORY REQUIREMENTS. NO CONSTRUCTION DEBRIS, TREE SLASH, BUILDING MATERIAL WASTES OR UNUSED BUILDING MATERIALS SHALL BE BURIED, DUMPED, OR DISCHARGED AT THE SITE.
- WASTE MATERIALS SHALL NOT BE TEMPORARILY PLACED OR STORED IN THE STREET, ALLEY, OR OTHER PUBLIC WAY, UNLESS IN ACCORDANCE WITH AN APPROVED TRAFFIC CONTROL PLAN. CONTROL MEASURES MAY BE REQUIRED BY EL PASO COUNTY ENGINEERING IF DEEMED NECESSARY, BASED ON SPECIFIC CONDITIONS AND CIRCUMSTANCES.
- TRACKING OF SOILS AND CONSTRUCTION DEBRIS OFF-SITE SHALL BE MINIMIZED. MATERIALS TRACKED OFF-SITE SHALL BE CLEANED UP AND PROPERLY DISPOSED OF IMMEDIATELY.
- THE OWNER/DEVELOPER SHALL BE RESPONSIBLE FOR THE REMOVAL OF ALL CONSTRUCTION DEBRIS, DIRT, TRASH, ROCK, SEDIMENT, SOIL, AND SAND THAT MAY ACCUMULATE IN ROADS, STORM DRAINS AND OTHER DRAINAGE CONVEYANCE SYSTEMS AND STORMWATER APPURTENANCES AS A RESULT OF SITE DEVELOPMENT.
- THE QUANTITY OF MATERIALS STORED ON THE PROJECT SITE SHALL BE LIMITED, AS MUCH AS PRACTICAL, TO THAT QUANTITY REQUIRED TO PERFORM THE WORK IN AN ORDERLY SEQUENCE. ALL MATERIALS STORED ON-SITE SHALL BE STORED IN A NEAT, ORDERLY MANNER, IN THEIR ORIGINAL CONTAINERS, WITH ORIGINAL MANUFACTURER'S LABELS.
- NO CHEMICAL(S) HAVING THE POTENTIAL TO BE RELEASED IN STORMWATER ARE TO BE STORED OR USED ON-SITE UNLESS PERMISSION FOR THE USE OF SUCH CHEMICAL(S) IS GRANTED IN WRITING BY THE ECM ADMINISTRATOR. IN GRANTING APPROVAL FOR THE USE OF SUCH CHEMICAL(S), SPECIAL CONDITIONS AND MONITORING MAY BE REQUIRED.
- BULK STORAGE OF ALLOWED PETROLEUM PRODUCTS OR OTHER ALLOWED LIQUID CHEMICALS IN EXCESS OF 55 GALLONS SHALL REQUIRE ADEQUATE SECONDARY CONTAINMENT PROTECTION TO CONTAIN ALL SPILLS ON-SITE AND TO PREVENT ANY SPILLED MATERIALS FROM ENTERING STATE WATERS, ANY SURFACE OR SUBSURFACE STORM DRAINAGE SYSTEM OR OTHER FACILITIES.
- NO PERSON SHALL CAUSE THE IMPEDIMENT OF STORMWATER FLOW IN THE CURB AND GUTTER OR DITCH EXCEPT WITH APPROVED SEDIMENT CONTROL MEASURES.
- OWNER/DEVELOPER AND THEIR AGENTS SHALL COMPLY WITH THE "COLORADO WATER QUALITY CONTROL ACT" (TITLE 25, ARTICLE 8, CRS) AND THE "CLEAN WATER ACT" (33 USC 1344), IN ADDITION TO THE REQUIREMENTS OF THE LAND DEVELOPMENT CODE, DCM VOLUME II AND THE ECM APPENDIX I. ALL APPROPRIATE PERMITS MUST BE OBTAINED BY THE CONTRACTOR PRIOR TO CONSTRUCTION (1041, NPDES, FLOODPLAIN, 404, FUGITIVE DUST, ETC.). IN THE EVENT OF CONFLICTS BETWEEN THESE REQUIREMENTS AND OTHER LAWS, RULES, OR REGULATIONS OF OTHER FEDERAL, STATE, LOCAL, OR COUNTY AGENCIES, THE MOST RESTRICTIVE LAWS, RULE, OR REGULATIONS SHALL APPLY.
- ALL CONSTRUCTION TRAFFIC MUST ENTER/EXIT THE SITE ONLY AT APPROVED CONSTRUCTION ACCESS POINTS.
- PRIOR TO CONSTRUCTION THE PERMITTEE SHALL VERIFY THE LOCATION OF EXISTING UTILITIES.
- A WATER SOURCE SHALL BE AVAILABLE ON-SITE DURING EARTHWORK OPERATIONS AND SHALL BE UTILIZED AS REQUIRED TO MINIMIZE DUST FROM EARTHWORK EQUIPMENT AND WIND.
- THE SOILS REPORT FOR THIS SITE HAS BEEN PREPARED BY OLSOON ON DECEMBER 21ST, 2021 AND SHALL BE CONSIDERED A PART OF THESE PLANS.
- AT LEAST (10) DAYS PRIOR TO THE ANTICIPATED START OF CONSTRUCTION, FOR PROJECTS THAT WILL DISTURB ONE (1) ACRE OR MORE, THE OWNER OR OPERATOR OF CONSTRUCTION ACTIVITY SHALL SUBMIT A PERMIT APPLICATION FOR STORMWATER DISCHARGE TO THE COLORADO DEPARTMENT OF PUBLIC HEALTH AND ENVIRONMENT, WATER QUALITY DIVISION. THE APPLICATION CONTAINS CERTIFICATION OF COMPLETION OF A STORMWATER MANAGEMENT PLAN (SMWP), OF WHICH THIS GRADING AND EROSION CONTROL PLAN MAY BE A PART. FOR INFORMATION OR APPLICATION MATERIALS CONTACT:

COLORADO DEPARTMENT OF PUBLIC HEALTH AND ENVIRONMENT
 WATER QUALITY CONTROL DIVISION
 WQCD - PERMITS
 4300 CHERRY CREEK DRIVE SOUTH
 DENVER, CO 80246-1530
 ATTN: PERMITS UNIT

KUM & GO GAS & C-STORE

PART OF THE SOUTHEAST 1/4 OF SECTION 11, TOWNSHIP 15 SOUTH, RANGE 66

WEST OF THE SIXTH PRINCIPAL MERIDIAN,
 COUNTY OF EL PASO, STATE OF COLORADO

MAJOR SITE DEVELOPMENT PLAN

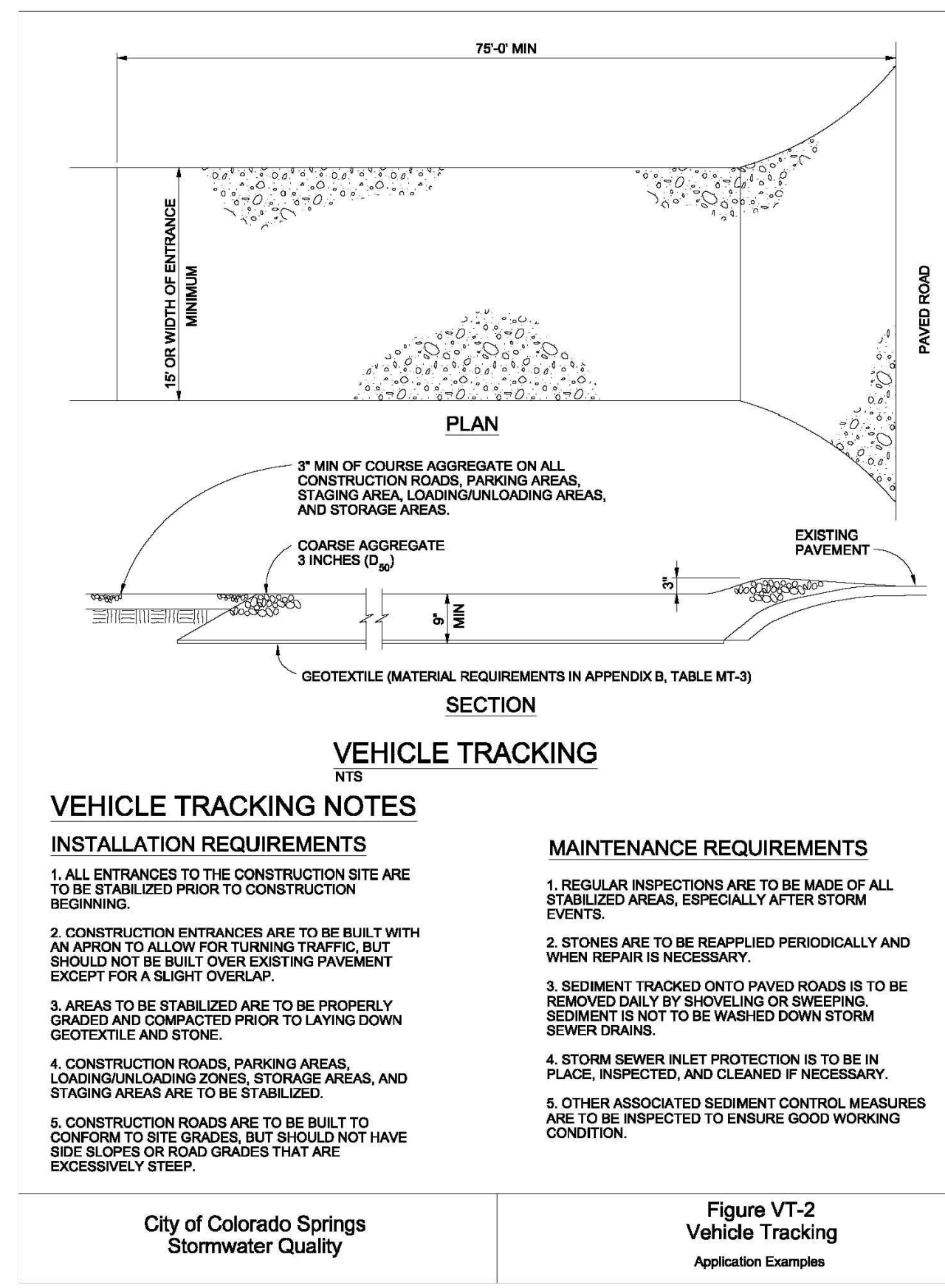
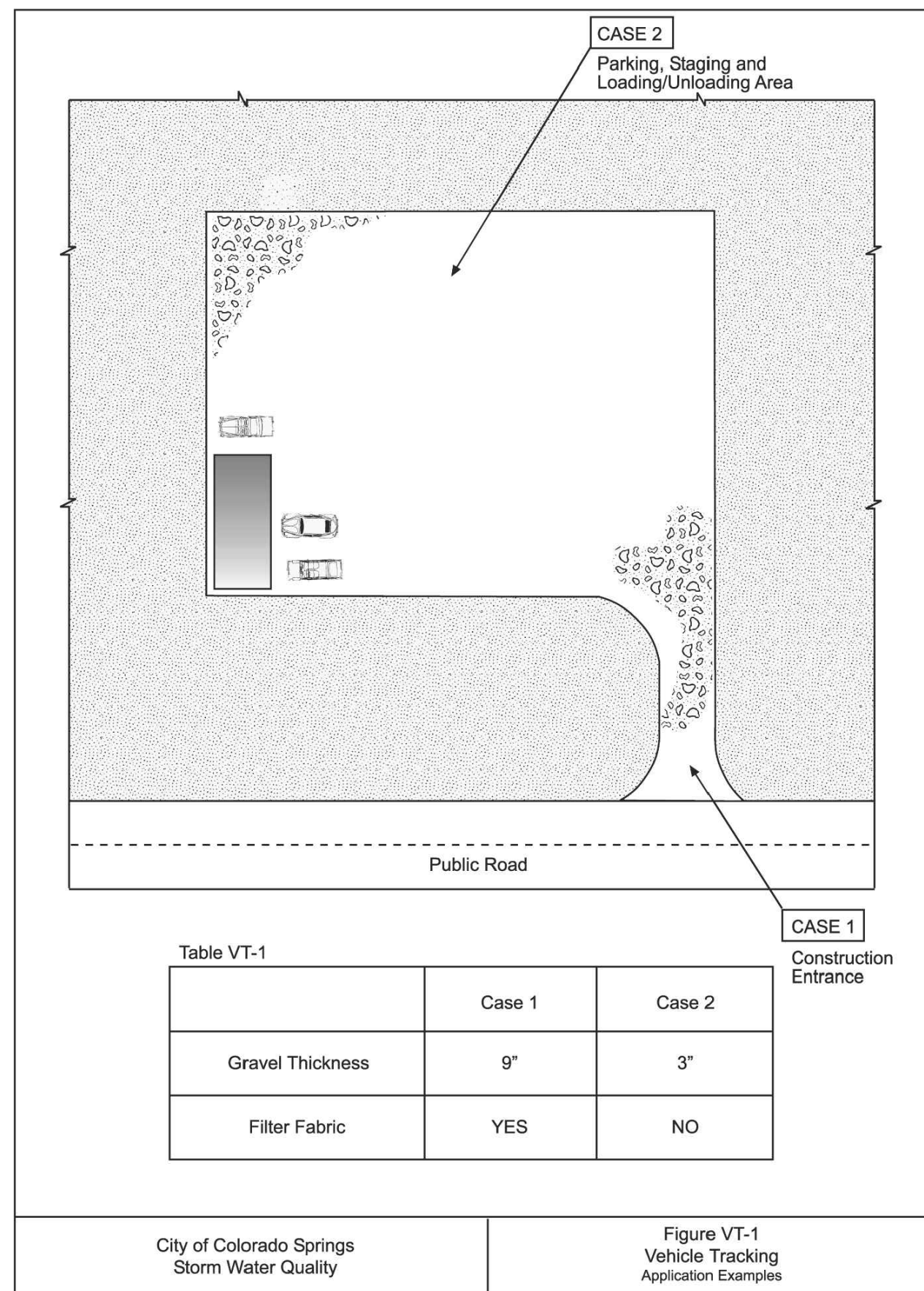

EC-4 Mulching (MU)

- Clean, weed-free and seed-free cereal grain straw should be applied evenly at a rate of 2 tons per acre and must be tacked or fastened by a method suitable for the condition of the site. Straw mulch must be anchored (and not merely placed) on the surface. This can be accomplished mechanically by crimping or with the aid of tackifiers or nets. Anchoring with a crimping implement is preferred, and is the recommended method for areas flatter than 3:1. Mechanical crimpers must be capable of tucking the long mulch fibers into the soil to a depth of 3 inches without cutting them. An agricultural disk, while not an ideal substitute, may work if the disk blades are dull or blunted and set vertically; however, the frame may have to be weighted to afford proper soil penetration.
- Grass hay may be used in place of straw; however, because hay is comprised of the entire plant including seed, mulching with hay may seed the site with non-native grass species which might in turn out-compete the native seed. Alternatively, native species of grass hay may be purchased, but can be difficult to find and are more expensive than straw. Purchasing and utilizing a certified weed-free straw is an easier and less costly mulching method. When using grass hay, follow the same guidelines as for straw (provided above).
- On small areas sheltered from the wind and heavy runoff, spraying a tackifier on the mulch is satisfactory for holding it in place. For steep slopes and special situations where greater control is needed, erosion control blankets anchored with stakes should be used instead of mulch.
- Hydraulic mulching consists of wood cellulose fibers mixed with water and a tackifying agent and should be applied at a rate of no less than 1,500 pounds per acre (1,425 lbs of fibers mixed with at least 75 lbs of tackifier) with a hydraulic mulcher. For steeper slopes, up to 2000 pounds per acre may be required for effective hydrosedding. Hydromulch typically requires up to 24 hours to dry; therefore, it should not be applied immediately prior to inclement weather. Application to roads, waterways and existing vegetation should be avoided.
- Erosion control mats, blankets, or nets are recommended to help stabilize steep slopes (generally 3:1 and steeper) and waterways. Depending on the product, these may be used alone or in conjunction with grass or straw mulch. Normally, use of these products will be restricted to relatively small areas. Biodegradable mats made of straw and jute, straw-coconut, coconut fiber, or excelsior can be used instead of mulch. (See the ECM/TRM BMP for more information.)
- Some tackifiers or binders may be used to anchor mulch. Check with the local jurisdiction for allowed tackifiers. Manufacturer's recommendations should be followed at all times. (See the Soil Binder BMP for more information on general types of tackifiers.)
- Rock can also be used as mulch. It provides protection of exposed soils to wind and water erosion and allows infiltration of precipitation. An aggregate base course can be spread on disturbed areas for temporary or permanent stabilization. The rock mulch layer should be thick enough to provide full coverage of exposed soil on the area it is applied.

Maintenance and Removal

After mulching, the bare ground surface should not be more than 10 percent exposed. Reapply mulch, as needed, to cover bare areas.

SM-4 Vehicle Tracking Control (VTC)

STABILIZED CONSTRUCTION ENTRANCE/EXIT INSTALLATION NOTES

- SEE PLAN VIEW FOR
 - LOCATION OF CONSTRUCTION ENTRANCE(S)/EXIT(S).
 - TYPE OF CONSTRUCTION ENTRANCE(S)/EXIT(S) (WITH/WITHOUT WHEEL WASH, CONSTRUCTION MAT OR TRM).
- CONSTRUCTION MAT OR TRM STABILIZED CONSTRUCTION ENTRANCES ARE ONLY TO BE USED ON SHORT DURATION PROJECTS (TYPICALLY RANGING FROM A WEEK TO A MONTH) WHERE THERE WILL BE LIMITED VEHICULAR ACCESS.
- A STABILIZED CONSTRUCTION ENTRANCE/EXIT SHALL BE LOCATED AT ALL ACCESS POINTS WHERE VEHICLES ACCESS THE CONSTRUCTION SITE FROM PAVED RIGHT-OF-WAYS.
- STABILIZED CONSTRUCTION ENTRANCE/EXIT SHALL BE INSTALLED PRIOR TO ANY LAND DISTURBING ACTIVITIES.
- A NON-WOVEN GEOTEXTILE FABRIC SHALL BE PLACED UNDER THE STABILIZED CONSTRUCTION ENTRANCE/EXIT PRIOR TO THE PLACEMENT OF ROCK.
- UNLESS OTHERWISE SPECIFIED BY LOCAL JURISDICTION, ROCK SHALL CONSIST OF DOT SECT. #703, AASHTO #3 COARSE AGGREGATE OR 6" (MINUS) ROCK.

STABILIZED CONSTRUCTION ENTRANCE/EXIT MAINTENANCE NOTES

- INSPECT BMPs EACH WORKDAY, AND MAINTAIN THEM IN EFFECTIVE OPERATING CONDITION. MAINTENANCE OF BMPs SHOULD BE PROACTIVE, NOT REACTIVE. INSPECT BMPs AS SOON AS POSSIBLE (AND ALWAYS WITHIN 24 HOURS) FOLLOWING A STORM THAT CAUSES SURFACE EROSION, AND PERFORM NECESSARY MAINTENANCE.
 - FREQUENT OBSERVATIONS AND MAINTENANCE ARE NECESSARY TO MAINTAIN BMPs IN EFFECTIVE OPERATING CONDITION. INSPECTIONS AND CORRECTIVE MEASURES SHOULD BE DOCUMENTED THOROUGHLY.
 - WHERE BMPs HAVE FAILED, REPAIR OR REPLACEMENT SHOULD BE INITIATED UPON DISCOVERY OF THE FAILURE.
 - ROCK SHALL BE REAPPLIED OR REGRADED AS NECESSARY TO THE STABILIZED ENTRANCE/EXIT TO MAINTAIN A CONSISTENT DEPTH.
 - SEDIMENT TRACKED ONTO PAVED ROADS IS TO BE REMOVED THROUGHOUT THE DAY AND AT THE END OF THE DAY BY SHOVELING OR SWEEPING. SEDIMENT MAY NOT BE WASHED DOWN STORM SEWER DRAINS.
- NOTE: MANY JURISDICTIONS HAVE BMP DETAILS THAT VARY FROM UDFCD STANDARD DETAILS. CONSULT WITH LOCAL JURISDICTIONS AS TO WHICH DETAIL SHOULD BE USED WHEN DIFFERENCES ARE NOTED.

(DETAILS ADAPTED FROM CITY OF BROOMFIELD, COLORADO, NOT AVAILABLE IN AUTOCAD)

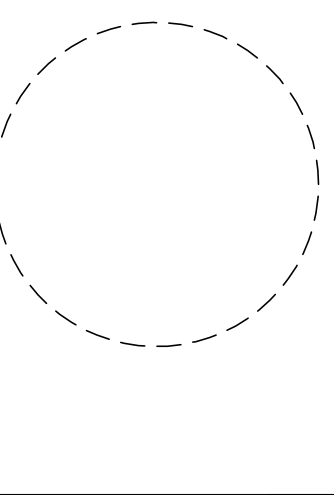

1459 Grand Ave
 Des Moines, IA 50309
 P: 888-458-6646

2232 - EL PASO, COLORADO
 SECURITY BLVD. AND MAIN ST.
 EROSION AND STORMWATER CONTROL DETAILS

KG PROJECT TEAM:
 RDM:
 SDM:
 CPM:

REVISION DESCRIPTION	DATE
1ST REVIEW COMMENTS	08/19/22
2ND REVIEW COMMENTS	01/06/23

DATE: 01-06-2023

SHEET NUMBER:

C3.4
 12 OF 36

KUM & GO GAS & C-STORE

PART OF THE SOUTHEAST 1/4 OF SECTION 11, TOWNSHIP 15 SOUTH, RANGE 66
WEST OF THE SIXTH PRINCIPAL MERIDIAN,
COUNTY OF EL PASO, STATE OF COLORADO

MAJOR SITE DEVELOPMENT PLAN

Concrete Washout Area (CWA) MM-1

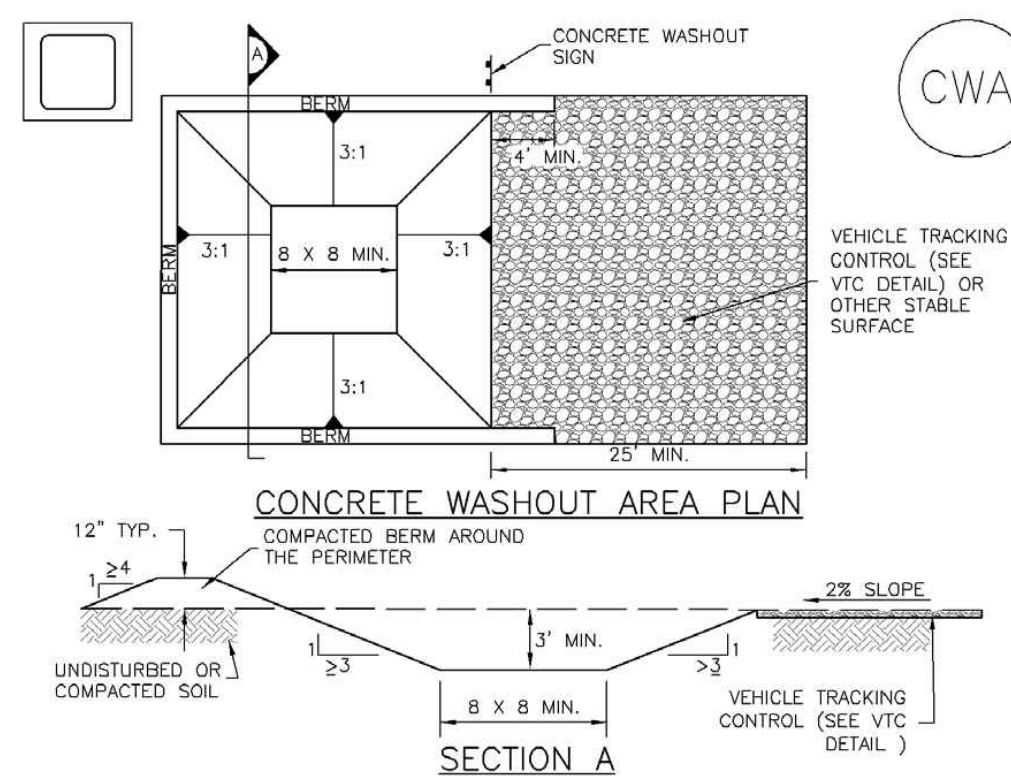

CWA-1. CONCRETE WASHOUT AREA

CWA INSTALLATION NOTES

- SEE PLAN VIEW FOR CWA INSTALLATION LOCATION.
- DO NOT LOCATE AN UNLINED CWA WITHIN 400' OF ANY NATURAL DRAINAGE PATHWAY OR WATERBODY. DO NOT LOCATE WITHIN 1,000' OF ANY WELLS OR DRINKING WATER SOURCES. IF SITE CONSTRAINTS MAKE THIS INFESIBLE, OR IF HIGHLY PERMEABLE SOILS EXIST ON SITE, THE CWA MUST BE INSTALLED WITH AN IMPERMEABLE LINER (15 MIL MIN. THICKNESS) OR SURFACE STORAGE ALTERNATIVES USING PREFABRICATED CONCRETE WASHOUT DEVICES OR A LINED ABOVE GROUND STORAGE ARE SHOULD BE USED.
- THE CWA SHALL BE INSTALLED PRIOR TO CONCRETE PLACEMENT ON SITE.
- CWA SHALL INCLUDE A FLAT SUBSURFACE PIT THAT IS AT LEAST 8' BY 8' SLOPES LEADING OUT OF THE SUBSURFACE PIT SHALL BE 3:1 OR FLATTER. THE PIT SHALL BE AT LEAST 3' DEEP.
- BERM SURROUNDING SIDES AND BACK OF THE CWA SHALL HAVE MINIMUM HEIGHT OF 1'.
- VEHICLE TRACKING PAD SHALL BE SLOPED 2% TOWARDS THE CWA.
- SIGNS SHALL BE PLACED AT THE CONSTRUCTION ENTRANCE, AT THE CWA, AND ELSEWHERE AS NECESSARY TO CLEARLY INDICATE THE LOCATION OF THE CWA TO OPERATORS OF CONCRETE TRUCKS AND PUMP RIGS.
- USE EXCAVATED MATERIAL FOR PERIMETER BERM CONSTRUCTION.

November 2010 Urban Drainage and Flood Control District
Urban Storm Drainage Criteria Manual Volume 3 CWA-3

Concrete Washout Area (CWA) MM-1

CWA MAINTENANCE NOTES

- INSPECT BMPs EACH WORKDAY, AND MAINTAIN THEM IN EFFECTIVE OPERATING CONDITION. MAINTENANCE OF BMPs SHOULD BE PROACTIVE, NOT REACTIVE. INSPECT BMPs AS SOON AS POSSIBLE (AND ALWAYS WITHIN 24 HOURS) FOLLOWING A STORM THAT CAUSES SURFACE EROSION, AND PERFORM NECESSARY MAINTENANCE.
 - FREQUENT OBSERVATIONS AND MAINTENANCE ARE NECESSARY TO MAINTAIN BMPs IN EFFECTIVE OPERATING CONDITION. INSPECTIONS AND CORRECTIVE MEASURES SHOULD BE DOCUMENTED THOROUGHLY.
 - WHERE BMPs HAVE FAILED, REPAIR OR REPLACEMENT SHOULD BE INITIATED UPON DISCOVERY OF THE FAILURE.
 - THE CWA SHALL BE REPAIRED, CLEANED, OR ENLARGED AS NECESSARY TO MAINTAIN CAPACITY FOR CONCRETE WASTE. CONCRETE MATERIALS ACCUMULATED IN PIT, SHALL BE REMOVED ONCE THE MATERIALS HAVE REACHED A DEPTH OF 2'.
 - CONCRETE WASHOUT WATER, WASTED PIECES OF CONCRETE AND ALL OTHER DEBRIS IN THE SUBSURFACE PIT SHALL BE TRANSPORTED FROM THE JOB SITE IN A WATER-TIGHT CONTAINER AND DISPOSED OF PROPERLY.
 - THE CWA SHALL REMAIN IN PLACE UNTIL ALL CONCRETE FOR THE PROJECT IS PLACED.
 - WHEN THE CWA IS REMOVED, COVER THE DISTURBED AREA WITH TOP SOIL, SEED AND MULCH OR OTHERWISE STABILIZED IN A MANNER APPROVED BY THE LOCAL JURISDICTION. (DETAIL ADAPTED FROM DENVER COUNTY, COLORADO AND THE CITY OF PARKER, COLORADO, NOT AVAILABLE IN AUTOCAD)
- NOTE: MANY JURISDICTIONS HAVE BMP DETAILS THAT VARY FROM UDFCD STANDARD DETAILS. CONSULT WITH LOCAL JURISDICTIONS AS TO WHICH DETAIL SHOULD BE USED WHEN DIFFERENCES ARE NOTED.

CWA-4 Urban Drainage and Flood Control District
Urban Storm Drainage Criteria Manual Volume 3 November 2010

Inlet Protection (IP) SC-6

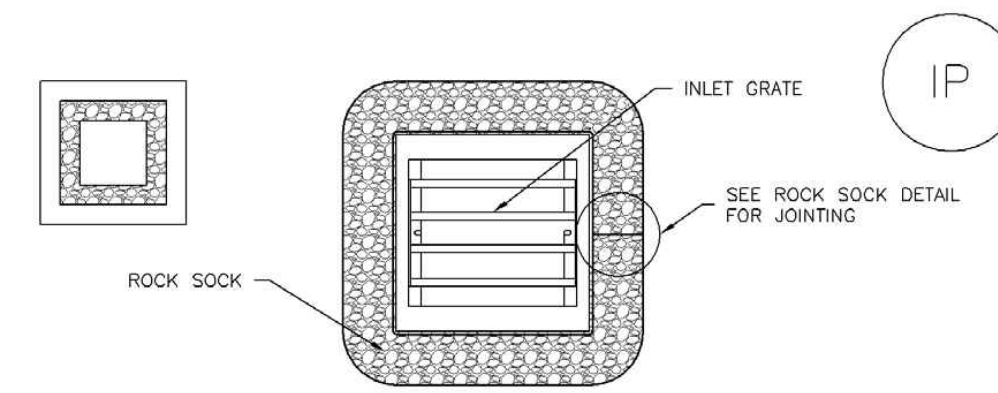

IP-3. ROCK SOCK SUMP/AREA INLET PROTECTION

ROCK SOCK SUMP/AREA INLET PROTECTION INSTALLATION NOTES

- SEE ROCK SOCK DESIGN DETAIL FOR INSTALLATION REQUIREMENTS.
- STRAW WATTLES/SEDIMENT CONTROL LOGS MAY BE USED IN PLACE OF ROCK SOCKS FOR INLETS IN PERVIOUS AREAS. INSTALL PER SEDIMENT CONTROL LOG DETAIL.

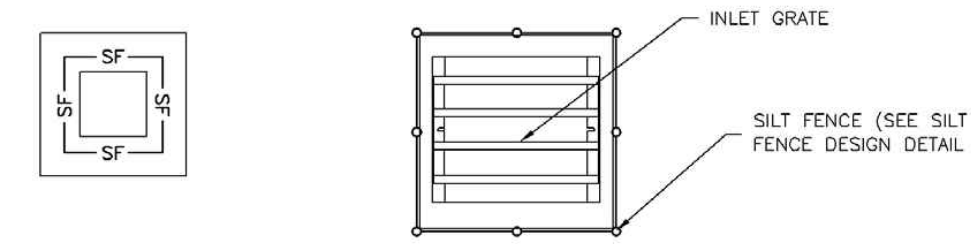

IP-4. SILT FENCE FOR SUMP INLET PROTECTION

SILT FENCE INLET PROTECTION INSTALLATION NOTES

- SEE SILT FENCE DESIGN DETAIL FOR INSTALLATION REQUIREMENTS.
- POSTS SHALL BE PLACED AT EACH CORNER OF THE INLET AND AROUND THE EDGES AT A MAXIMUM SPACING OF 3 FEET.
- STRAW WATTLES/SEDIMENT CONTROL LOGS MAY BE USED IN PLACE OF SILT FENCE FOR INLETS IN PERVIOUS AREAS. INSTALL PER SEDIMENT CONTROL LOG DETAIL.

August 2013 Urban Drainage and Flood Control District
Urban Storm Drainage Criteria Manual Volume 3 IP-5

SC-6 Inlet Protection (IP)

GENERAL INLET PROTECTION INSTALLATION NOTES

- SEE PLAN VIEW FOR LOCATION OF INLET PROTECTION. -TYPE OF INLET PROTECTION (IP-1, IP-2, IP-3, IP-4, IP-5, IP-6)
- INLET PROTECTION SHALL BE INSTALLED PROMPTLY AFTER INLET CONSTRUCTION OR PAVING IS COMPLETE (TYPICALLY WITHIN 48 HOURS). IF A RAINFALL/RUNOFF EVENT IS FORECAST, INSTALL INLET PROTECTION PRIOR TO ONSET OF EVENT.
- MANY JURISDICTIONS HAVE BMP DETAILS THAT VARY FROM UDFCD STANDARD DETAILS. CONSULT WITH LOCAL JURISDICTIONS AS TO WHICH DETAIL SHOULD BE USED WHEN DIFFERENCES ARE NOTED.

INLET PROTECTION MAINTENANCE NOTES

- INSPECT BMPs EACH WORKDAY, AND MAINTAIN THEM IN EFFECTIVE OPERATING CONDITION. MAINTENANCE OF BMPs SHOULD BE PROACTIVE, NOT REACTIVE. INSPECT BMPs AS SOON AS POSSIBLE (AND ALWAYS WITHIN 24 HOURS) FOLLOWING A STORM THAT CAUSES SURFACE EROSION, AND PERFORM NECESSARY MAINTENANCE.
- FREQUENT OBSERVATIONS AND MAINTENANCE ARE NECESSARY TO MAINTAIN BMPs IN EFFECTIVE OPERATING CONDITION. INSPECTIONS AND CORRECTIVE MEASURES SHOULD BE DOCUMENTED THOROUGHLY.
- WHERE BMPs HAVE FAILED, REPAIR OR REPLACEMENT SHOULD BE INITIATED UPON DISCOVERY OF THE FAILURE.
- SEDIMENT ACCUMULATED UPSTREAM OF INLET PROTECTION SHALL BE REMOVED AS NECESSARY TO MAINTAIN BMP EFFECTIVENESS, TYPICALLY WHEN STORAGE VOLUME REACHES 50% OF CAPACITY, A DEPTH OF 6" WHEN SILT FENCE IS USED, OR 1/4 OF THE HEIGHT FOR STRAW BALES.
- INLET PROTECTION IS TO REMAIN IN PLACE UNTIL THE UPSTREAM DISTURBED AREA IS PERMANENTLY STABILIZED, UNLESS THE LOCAL JURISDICTION APPROVES EARLIER REMOVAL OF INLET PROTECTION IN STREETS.
- WHEN INLET PROTECTION AT AREA INLETS IS REMOVED, THE DISTURBED AREA SHALL BE COVERED WITH TOP SOIL, SEED AND MULCHED, OR OTHERWISE STABILIZED IN A MANNER APPROVED BY THE LOCAL JURISDICTION.

(DETAIL ADAPTED FROM TOWN OF PARKER, COLORADO AND CITY OF AURORA, COLORADO, NOT AVAILABLE IN AUTOCAD)

NOTE: MANY JURISDICTIONS HAVE BMP DETAILS THAT VARY FROM UDFCD STANDARD DETAILS. CONSULT WITH LOCAL JURISDICTIONS AS TO WHICH DETAIL SHOULD BE USED WHEN DIFFERENCES ARE NOTED.

NOTE: THE DETAILS INCLUDED WITH THIS FACT SHEET SHOW COMMONLY USED, CONVENTIONAL METHODS OF INLET PROTECTION IN THE DENVER METROPOLITAN AREA. THERE ARE MANY PROPRIETARY INLET PROTECTION METHODS ON THE MARKET. UDFCD NEITHER ENDORSES NOR DISCOURAGES USE OF PROPRIETARY INLET PROTECTION. HOWEVER, IN THE EVENT PROPRIETARY METHODS ARE USED, THE APPROPRIATE DETAIL FROM THE MANUFACTURER MUST BE INCLUDED IN THE SWMP AND THE BMP MUST BE INSTALLED AND MAINTAINED AS SHOWN IN THE MANUFACTURER'S DETAILS.

NOTE: SOME MUNICIPALITIES DISCOURAGE OR PROHIBIT THE USE OF STRAW BALES FOR INLET PROTECTION. CHECK WITH LOCAL JURISDICTION TO DETERMINE IF STRAW BALE INLET PROTECTION IS ACCEPTABLE.

IP-8 Urban Drainage and Flood Control District
Urban Storm Drainage Criteria Manual Volume 3 August 2013

Silt Fence (SF) SC-1

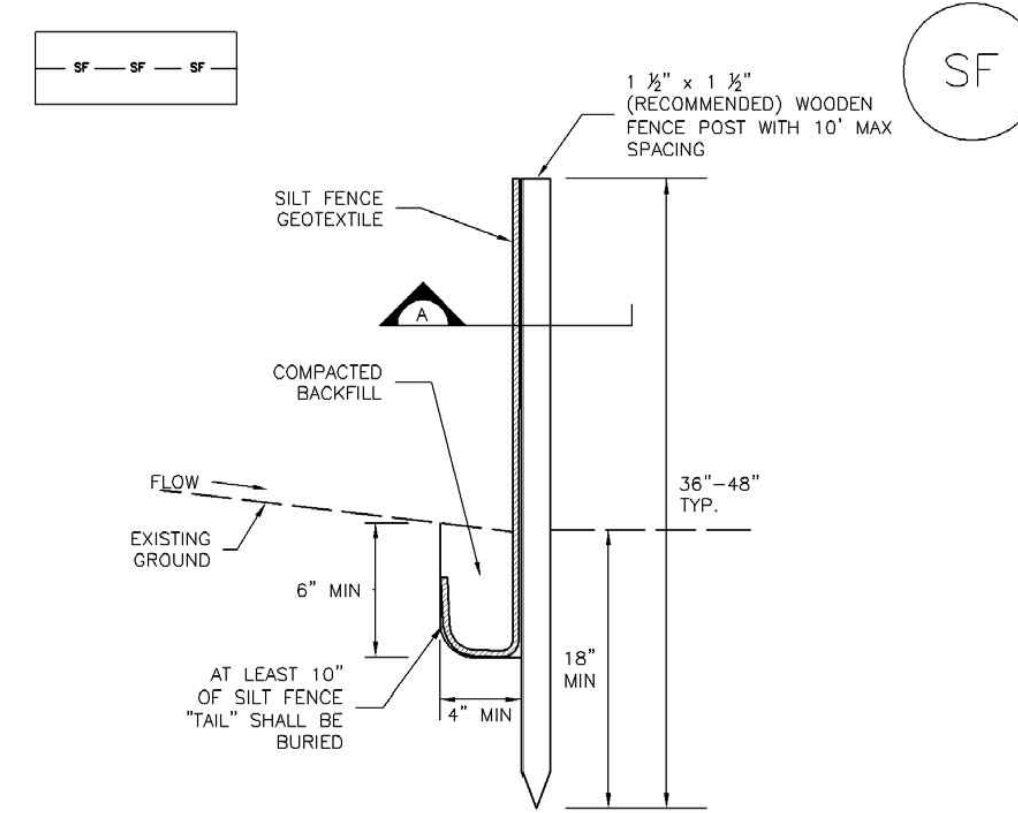

SILT FENCE

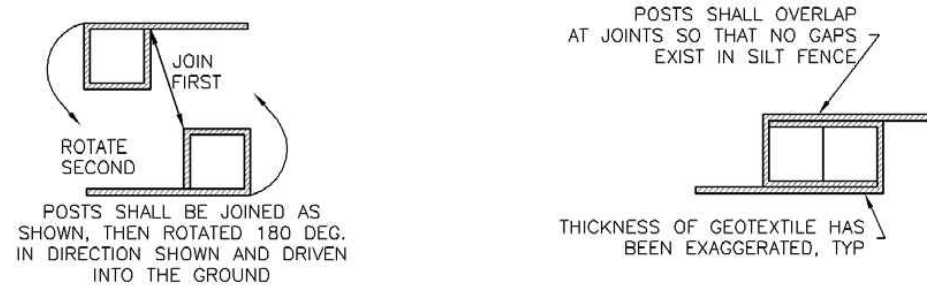

SECTION A

SF-1. SILT FENCE

November 2010 Urban Drainage and Flood Control District
Urban Storm Drainage Criteria Manual Volume 3 SF-3

SC-1 Silt Fence (SF)

SILT FENCE INSTALLATION NOTES

- SILT FENCE MUST BE PLACED AWAY FROM THE TOE OF THE SLOPE TO ALLOW FOR WATER PONDING. SILT FENCE AT THE TOE OF A SLOPE SHOULD BE INSTALLED IN A FLAT LOCATION AT LEAST SEVERAL FEET (2-5 FT) FROM THE TOE OF THE SLOPE TO ALLOW ROOM FOR PONDING AND DEPOSITION.
- A UNIFORM 6" X 4" ANCHOR TRENCH SHALL BE EXCAVATED USING TRENCHER OR SILT FENCE INSTALLATION DEVICE. NO ROAD GRADERS, BACKHOES, OR SIMILAR EQUIPMENT SHALL BE USED.
- COMPACT ANCHOR TRENCH BY HAND WITH A "JUMPING JACK" OR BY WHEEL ROLLING. COMPACTION SHALL BE SUCH THAT SILT FENCE RESISTS BEING PULLED OUT OF ANCHOR TRENCH BY HAND.
- SILT FENCE SHALL BE PULLED TIGHT AS IT IS ANCHORED TO THE STAKES. THERE SHOULD BE NO NOTICEABLE SAG BETWEEN STAKES AFTER IT HAS BEEN ANCHORED TO THE STAKES.
- SILT FENCE FABRIC SHALL BE ANCHORED TO THE STAKES USING 1" HEAVY DUTY STAPLES OR NAILS WITH 1" HEADS. STAPLES AND NAILS SHOULD BE PLACED 3" ALONG THE FABRIC DOWN THE STAKE.
- AT THE END OF A RUN OF SILT FENCE ALONG A CONTOUR, THE SILT FENCE SHOULD BE TURNED PERPENDICULAR TO THE CONTOUR TO CREATE A "J-HOOK." THE "J-HOOK" EXTENDING PERPENDICULAR TO THE CONTOUR SHOULD BE OF SUFFICIENT LENGTH TO KEEP RUNOFF FROM FLOWING AROUND THE END OF THE SILT FENCE (TYPICALLY 10' - 20').
- SILT FENCE SHALL BE INSTALLED PRIOR TO ANY LAND DISTURBING ACTIVITIES.

SILT FENCE MAINTENANCE NOTES

- INSPECT BMPs EACH WORKDAY, AND MAINTAIN THEM IN EFFECTIVE OPERATING CONDITION. MAINTENANCE OF BMPs SHOULD BE PROACTIVE, NOT REACTIVE. INSPECT BMPs AS SOON AS POSSIBLE (AND ALWAYS WITHIN 24 HOURS) FOLLOWING A STORM THAT CAUSES SURFACE EROSION, AND PERFORM NECESSARY MAINTENANCE.
 - FREQUENT OBSERVATIONS AND MAINTENANCE ARE NECESSARY TO MAINTAIN BMPs IN EFFECTIVE OPERATING CONDITION. INSPECTIONS AND CORRECTIVE MEASURES SHOULD BE DOCUMENTED THOROUGHLY.
 - WHERE BMPs HAVE FAILED, REPAIR OR REPLACEMENT SHOULD BE INITIATED UPON DISCOVERY OF THE FAILURE.
 - SEDIMENT ACCUMULATED UPSTREAM OF THE SILT FENCE SHALL BE REMOVED AS NEEDED TO MAINTAIN THE FUNCTIONALITY OF THE BMP, TYPICALLY WHEN DEPTH OF ACCUMULATED SEDIMENTS IS APPROXIMATELY 6".
 - REPAIR OR REPLACE SILT FENCE WHEN THERE ARE SIGNS OF WEAR, SUCH AS SAGGING, TEARING, OR COLLAPSE.
 - SILT FENCE IS TO REMAIN IN PLACE UNTIL THE UPSTREAM DISTURBED AREA IS STABILIZED AND APPROVED BY THE LOCAL JURISDICTION, OR IS REPLACED BY AN EQUIVALENT PERIMETER SEDIMENT CONTROL BMP.
 - WHEN SILT FENCE IS REMOVED, ALL DISTURBED AREAS SHALL BE COVERED WITH TOPSOIL, SEED AND MULCHED OR OTHERWISE STABILIZED AS APPROVED BY LOCAL JURISDICTION.
- (DETAIL ADAPTED FROM TOWN OF PARKER, COLORADO AND CITY OF AURORA, NOT AVAILABLE IN AUTOCAD)
- NOTE: MANY JURISDICTIONS HAVE BMP DETAILS THAT VARY FROM UDFCD STANDARD DETAILS. CONSULT WITH LOCAL JURISDICTIONS AS TO WHICH DETAIL SHOULD BE USED WHEN DIFFERENCES ARE NOTED.

SF-4 Urban Drainage and Flood Control District
Urban Storm Drainage Criteria Manual Volume 3 November 2010

STANDARD NOTES FOR EL PASO COUNTY CONSTRUCTION PLANS:

- ALL DRAINAGE AND ROADWAY CONSTRUCTION SHALL MEET THE STANDARDS AND SPECIFICATIONS OF THE CITY OF COLORADO SPRINGS/EL PASO COUNTY DRAINAGE CRITERIA MANUAL, VOLUMES 1 AND 2, AND THE EL PASO COUNTY ENGINEERING CRITERIA MANUAL.
- CONTRACTOR SHALL BE RESPONSIBLE FOR THE NOTIFICATION AND FIELD NOTIFICATION OF ALL EXISTING UTILITIES, WHETHER SHOWN ON THE PLANS OR NOT, BEFORE BEGINNING CONSTRUCTION. LOCATION OF EXISTING UTILITIES SHALL BE VERIFIED BY THE CONTRACTOR PRIOR TO CONSTRUCTION. CALL 811 TO CONTACT THE UTILITY NOTIFICATION CENTER OF COLORADO (UNCCO).
- CONTRACTOR SHALL KEEP A COPY OF THESE APPROVED PLANS, THE GRADING AND EROSION CONTROL PLAN, THE STORMWATER MANAGEMENT PLAN (SWMP), THE SOILS AND GEOTECHNICAL REPORT, AND THE APPROPRIATE DESIGN AND CONSTRUCTION STANDARDS AND SPECIFICATIONS AT THE JOB SITE AT ALL TIMES, INCLUDING THE FOLLOWING:
 - EL PASO COUNTY ENGINEERING CRITERIA MANUAL (ECM)
 - CITY OF COLORADO SPRINGS/EL PASO COUNTY DRAINAGE CRITERIA MANUAL, VOLUMES 1 AND 2
 - COLORADO DEPARTMENT OF TRANSPORTATION (CDOT) STANDARD SPECIFICATIONS FOR ROAD AND BRIDGE CONSTRUCTION
 - CDOT M & S STANDARDS
- NOTWITHSTANDING ANYTHING DEPICTED IN THESE PLANS IN WORDS OR GRAPHIC REPRESENTATION, ALL DESIGN AND CONSTRUCTION RELATED TO ROADS, STORM DRAINAGE AND EROSION CONTROL SHALL CONFORM TO THE STANDARDS AND REQUIREMENTS OF THE MOST RECENT VERSION OF THE RELEVANT ADOPTED EL PASO COUNTY STANDARDS, INCLUDING THE LAND DEVELOPMENT CODE, THE ENGINEERING CRITERIA MANUAL, THE DRAINAGE CRITERIA MANUAL, AND THE DRAINAGE CRITERIA MANUAL VOLUME 2. ANY DEVIATIONS FROM REGULATIONS AND STANDARDS MUST BE REQUESTED, AND APPROVED, IN WRITING. ANY MODIFICATIONS NECESSARY TO MEET CRITERIA AFTER-THE-FACT WILL BE ENTIRELY THE DEVELOPER'S RESPONSIBILITY TO RECTIFY.
- IT IS THE DESIGN ENGINEER'S RESPONSIBILITY TO ACCURATELY SHOW EXISTING CONDITIONS, BOTH ONSITE AND OFFSITE, ON THE CONSTRUCTION PLANS. ANY MODIFICATIONS NECESSARY DUE TO CONFLICTS, OMISSIONS, OR CHANGED CONDITIONS WILL BE ENTIRELY THE DEVELOPER'S RESPONSIBILITY TO RECTIFY.
- CONTRACTOR SHALL SCHEDULE A PRE-CONSTRUCTION MEETING WITH EL PASO COUNTY PLANNING AND COMMUNITY DEVELOPMENT (PCD) - INSPECTIONS, PRIOR TO STARTING CONSTRUCTION.
- IT IS THE CONTRACTOR'S RESPONSIBILITY TO UNDERSTAND THE REQUIREMENTS OF ALL JURISDICTIONAL AGENCIES AND TO OBTAIN ALL REQUIRED PERMITS, INCLUDING BUT NOT LIMITED TO EL PASO COUNTY EROSION AND STORMWATER QUALITY CONTROL PERMIT (ESQCP), REGIONAL BUILDING FLOODPLAIN DEVELOPMENT PERMIT, U.S. ARMY CORPS OF ENGINEERS-ISSUED 401 AND/OR 404 PERMITS, AND COUNTY AND STATE FUGITIVE DUST PERMITS.
- CONTRACTOR SHALL NOT DEVIATE FROM THE PLANS WITHOUT FIRST OBTAINING WRITTEN APPROVAL FROM THE DESIGN ENGINEER AND PCD. CONTRACTOR SHALL NOTIFY THE DESIGN ENGINEER IMMEDIATELY UPON DISCOVERY OF ANY ERRORS OR INCONSISTENCIES.
- ALL STORM DRAIN PIPE SHALL BE CLASS III RCP UNLESS OTHERWISE NOTED AND APPROVED BY PCD.
- CONTRACTOR SHALL COORDINATE GEOTECHNICAL TESTING PER ECM STANDARDS. PAVEMENT DESIGN SHALL BE APPROVED BY EL PASO COUNTY PCD PRIOR TO PLACEMENT OF CURB AND GUTTER AND PAVEMENT.
- ALL CONSTRUCTION TRAFFIC MUST ENTER/EXIT THE SITE AT APPROVED CONSTRUCTION ACCESS POINTS.
- SIGHT VISIBILITY TRIANGLES AS IDENTIFIED IN THE PLANS SHALL BE PROVIDED AT ALL INTERSECTIONS. OBSTRUCTIONS GREATER THAN 18 INCHES ABOVE FLOWLINE ARE NOT ALLOWED WITHIN SIGHT TRIANGLES.
- SIGNING AND STRIPING SHALL COMPLY WITH EL PASO COUNTY DOT AND MUTCD CRITERIA. (IF APPLICABLE, ADDITIONAL SIGNING AND STRIPING NOTES WILL BE PROVIDED.)
- CONTRACTOR SHALL OBTAIN ANY PERMITS REQUIRED BY EL PASO COUNTY DOT, INCLUDING WORK WITHIN THE RIGHT-OF-WAY AND SPECIAL TRANSPORT PERMITS.
- THE LIMITS OF CONSTRUCTION SHALL REMAIN WITHIN THE PROPERTY LINE UNLESS OTHERWISE NOTED. THE OWNER/DEVELOPER SHALL OBTAIN WRITTEN PERMISSION AND EASEMENTS, WHERE REQUIRED, FROM ADJOINING PROPERTY OWNER(S) PRIOR TO ANY OFF-SITE DISTURBANCE, GRADING, OR CONSTRUCTION.



1459 Grand Ave
Des Moines, IA 50309
P: 888-458-6646

2232 - EL PASO, COLORADO
SECURITY BLVD. AND MAIN ST.
EROSION AND STORMWATER CONTROL DETAILS

KG PROJECT TEAM:
RDM:
SDM:
CPM:

REVISION	DATE	DESCRIPTION
1	08/19/22	1ST REVIEW COMMENTS
2	01/06/23	2ND REVIEW COMMENTS

DATE: 01-06-2023

SHEET NUMBER: C3.5
13 OF 36

PCD FILE NO. PPR-2225

KUM & GO GAS & C-STORE

PART OF THE SOUTHEAST 1/4 OF SECTION 11, TOWNSHIP 15 SOUTH, RANGE 66
WEST OF THE SIXTH PRINCIPAL MERIDIAN,
COUNTY OF EL PASO, STATE OF COLORADO

MAJOR SITE DEVELOPMENT PLAN

EC-2 Temporary and Permanent Seeding (TS/PS)

have low nutrient value, little organic matter content, few soil microorganisms, rooting restrictions, and conditions less conducive to infiltration of precipitation. As a result, it is typically necessary to provide stockpiled topsoil, compost, or other soil amendments and rototill them into the soil to a depth of 6 inches or more.

Topsoil should be salvaged during grading operations for use and spread on areas to be revegetated later. Topsoil should be viewed as an important resource to be utilized for vegetation establishment, due to its water-holding capacity, structure, texture, organic matter content, biological activity, and nutrient content. The rooting depth of most native grasses in the semi-arid Denver metropolitan area is 6 to 18 inches. If present, at a minimum of the upper 6 inches of topsoil should be stripped, stockpiled, and ultimately respread across areas that will be revegetated.

Where topsoil is not available, subsoils should be amended to provide an appropriate plant-growth medium. Organic matter, such as well digested compost, can be added to improve soil characteristics conducive to plant growth. Other treatments can be used to adjust soil pH conditions when needed. Soil testing, which is typically inexpensive, should be completed to determine and optimize the types and amounts of amendments that are required.

If the disturbed ground surface is compacted, rip or rototill the upper 12 inches of the surface prior to placing topsoil. If adding compost to the existing soil surface, rototilling is necessary. Surface roughening will assist in placing a stable topsoil layer on steeper slopes, and allow infiltration and root penetration to greater depth. Topsoil should not be placed when either the salvaged topsoil or receiving ground are frozen or snow covered.

Prior to seeding, the soil surface should be rough and the seedbed should be firm, but neither too loose nor compacted. The upper layer of soil should be in a condition suitable for seeding at the proper depth and conducive to plant growth. Seed-to-soil contact is the key to good germination.

Refer to MHPD's Topsoil Management Guidance for detailed information on topsoil assessment, design, and construction.

Temporary Vegetation

To provide temporary vegetative cover on disturbed areas which will not be paved, built upon, or fully landscaped or worked for an extended period (typically 30 days or more), plant an annual grass appropriate for the time of planting and mulch the planted areas. Temporary grain seed mixes suitable for the Denver metropolitan area are listed in Table TS/PS-1. Native temporary seed mixes are provided in USDCM Volume 2, Chapter 13, Appendix A. These are to be considered only as general recommendations when specific design guidance for a particular site is not available. Local governments typically specify seed mixes appropriate for their jurisdiction.

Permanent Revegetation

To provide vegetative cover on disturbed areas that have reached final grade, a perennial grass mix should be established. Permanent seeding should be performed promptly (typically within 14 days) after reaching final grade. Each site will have different characteristics and a landscape professional or the local jurisdiction should be contacted to determine the most suitable seed mix for a specific site. In lieu of a specific recommendation, one of the perennial grass mixes appropriate for site conditions and growth season listed in seed mix tables in the USDCM Volume 2 *Revegetation* Chapter can be used. The pure live seed (PLS) rates of application recommended in these tables are considered to be absolute minimum rates for seed applied using proper drill-seeding equipment. These are to be considered only as general

TS/PS-2	Urban Drainage and Flood Control District Urban Storm Drainage Criteria Manual Volume 3	January 2021
---------	--	--------------

EC-10 Earth Dikes and Drainage Swales (ED/DS)

Unlined dikes or swales should only be used for intercepting sheet flow runoff and are not intended for diversion of concentrated flows.

Details with notes are provided for several design variations, including:

ED-1. Unlined Earth Dike formed by Berm

DS-1. Unlined Excavated Swale

DS-2. Unlined Swale Formed by Cut and Fill

DS-3. ECB-lined Swale

DS-4. Synthetic-lined Swale

DS-5. Riprap-lined Swale

The details also include guidance on permissible velocities for cohesive channels if unlined approaches will be used.

Maintenance and Removal

Inspect earth dikes for stability, compaction, and signs of erosion and repair. Inspect side slopes for erosion and damage to erosion control fabric. Stabilize slopes and repair fabric as necessary. If there is recurring extensive damage, consider installing rock check dams or lining the channel with riprap.

If drainage swales are not permanent, remove dikes and fill channels when the upstream area is stabilized. Stabilize the fill or disturbed area immediately following removal by revegetation or other permanent stabilization method approved by the local jurisdiction.

ED/DS-2	Urban Drainage and Flood Control District Urban Storm Drainage Criteria Manual Volume 3	November 2010
---------	--	---------------

Temporary and Permanent Seeding (TS/PS) EC-2

recommendations when specific design guidance for a particular site is not available. Local governments typically specify seed mixes appropriate for their jurisdiction.

If desired for wildlife habitat or landscape diversity, shrubs such as rubber rabbitbrush (*Chrysothamnus nauseosus*), fourwing saltbush (*Atriplex canescens*) and skunkbrush sumac (*Rhus trilobata*) could be added to the upland seed mixes at 0.25, 0.5 and 1 pound PLS/acre, respectively. In riparian zones, planting root stock of such species as American plum (*Prunus americana*), woods rose (*Rosa woodsii*), plains cottonwood (*Populus sargentii*), and willow (*Salix spp.*) may be considered. On non-topsoiled upland sites, a legume such as Ladak alfalfa at 1 pound PLS/acre can be included as a source of nitrogen for perennial grasses.

Timing of seeding is an important aspect of the revegetation process. For upland and riparian areas on the Colorado Front Range, the suitable timing for seeding is from October through May. The most favorable time to plant non-irrigated areas is during the fall, so that seed can take advantage of winter and spring moisture. Seed should not be planted if the soil is frozen, snow covered, or wet.

Seeding dates for the highest success probability of perennial species along the Front Range are generally in the spring from April through early May and in the fall after the first of September until the ground freezes. If the area is irrigated, seeding may occur in summer months, as well. See Table TS/PS-2 for appropriate seeding dates.

January 2021	Urban Drainage and Flood Control District Urban Storm Drainage Criteria Manual Volume 3	TS/PS-3
--------------	--	---------

Earth Dikes and Drainage Swales (ED/DS) EC-10

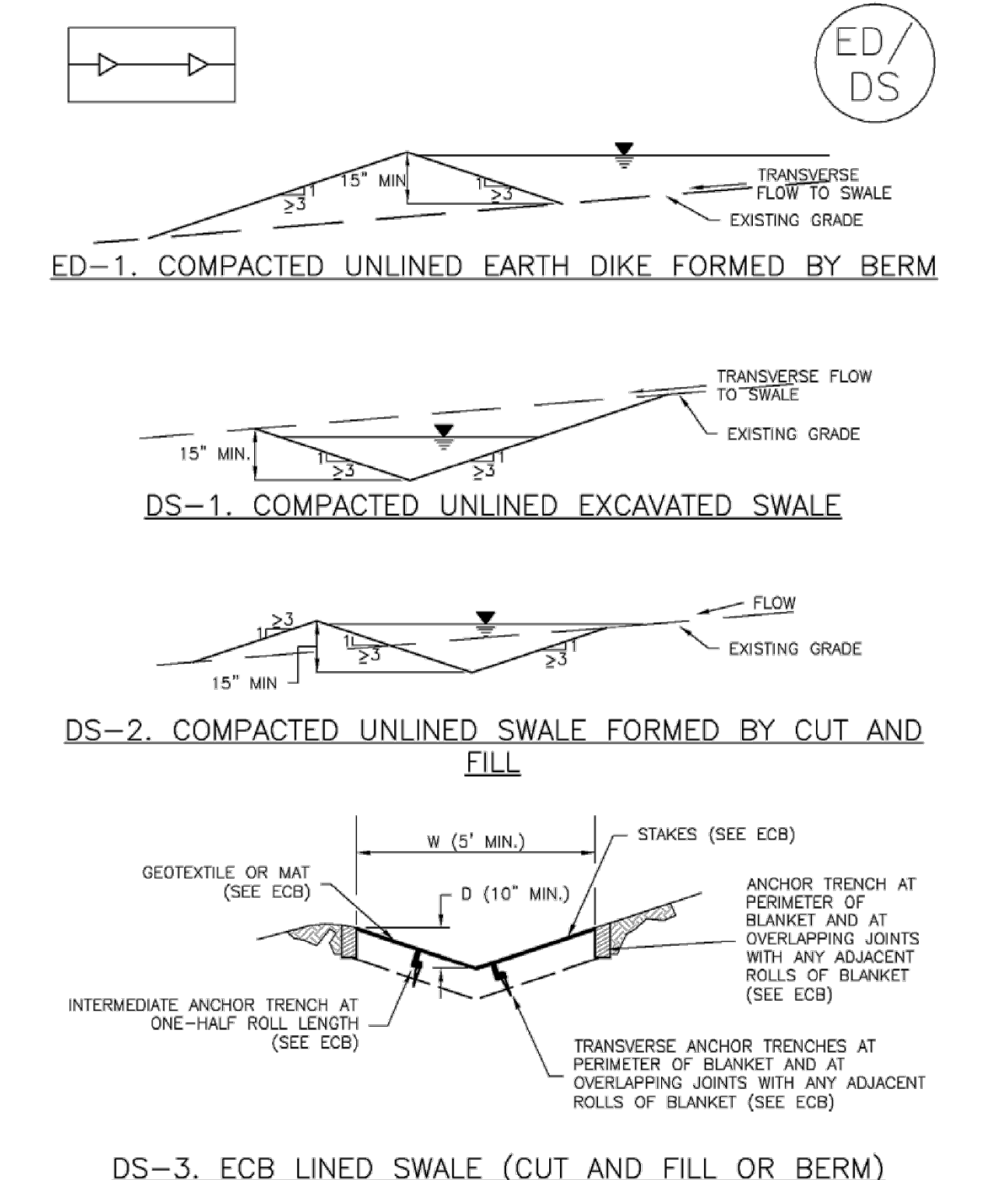

November 2010	Urban Drainage and Flood Control District Urban Storm Drainage Criteria Manual Volume 3	ED/DS-3
---------------	--	---------

EC-2 Temporary and Permanent Seeding (TS/PS)

Table TS/PS-1. Minimum Drill Seeding Rates for Various Temporary Annual Grasses

Species* (Common name)	Growth Season*	Pounds of Pure Live Seed (PLS)/acre*	Planting Depth (inches)
1. Oats	Cool	35 - 50	1 - 2
2. Spring wheat	Cool	25 - 35	1 - 2
3. Spring barley	Cool	25 - 35	1 - 2
4. Annual ryegrass	Cool	10 - 15	½
5. Millet	Warm	3 - 15	½ - ¾
6. Winter wheat	Cool	20-35	1 - 2
7. Winter barley	Cool	20-35	1 - 2
8. Winter rye	Cool	20-35	1 - 2
9. Triticale	Cool	25-40	1 - 2

* Successful seeding of annual grass resulting in adequate plant growth will usually produce enough dead-plant residue to provide protection from wind and water erosion for an additional year. This assumes that the cover is not disturbed or mowed closer than 8 inches.

Hydraulic seeding may be substituted for drilling only where slopes are steeper than 3:1 or where access limitations exist. When hydraulic seeding is used, hydraulic mulching should be applied as a separate operation, when practical, to prevent the seeds from being encapsulated in the mulch.

† See Table TS/PS-2 for seeding dates. Irrigation, if consistently applied, may extend the use of cool season species during the summer months.

‡ Seeding rates should be doubled if seed is broadcast, or increased by 50 percent if done using a Brillion Drill or by hydraulic seeding.

TS/PS-4	Urban Drainage and Flood Control District Urban Storm Drainage Criteria Manual Volume 3	January 2021
---------	--	--------------

EC-10 Earth Dikes and Drainage Swales (ED/DS)

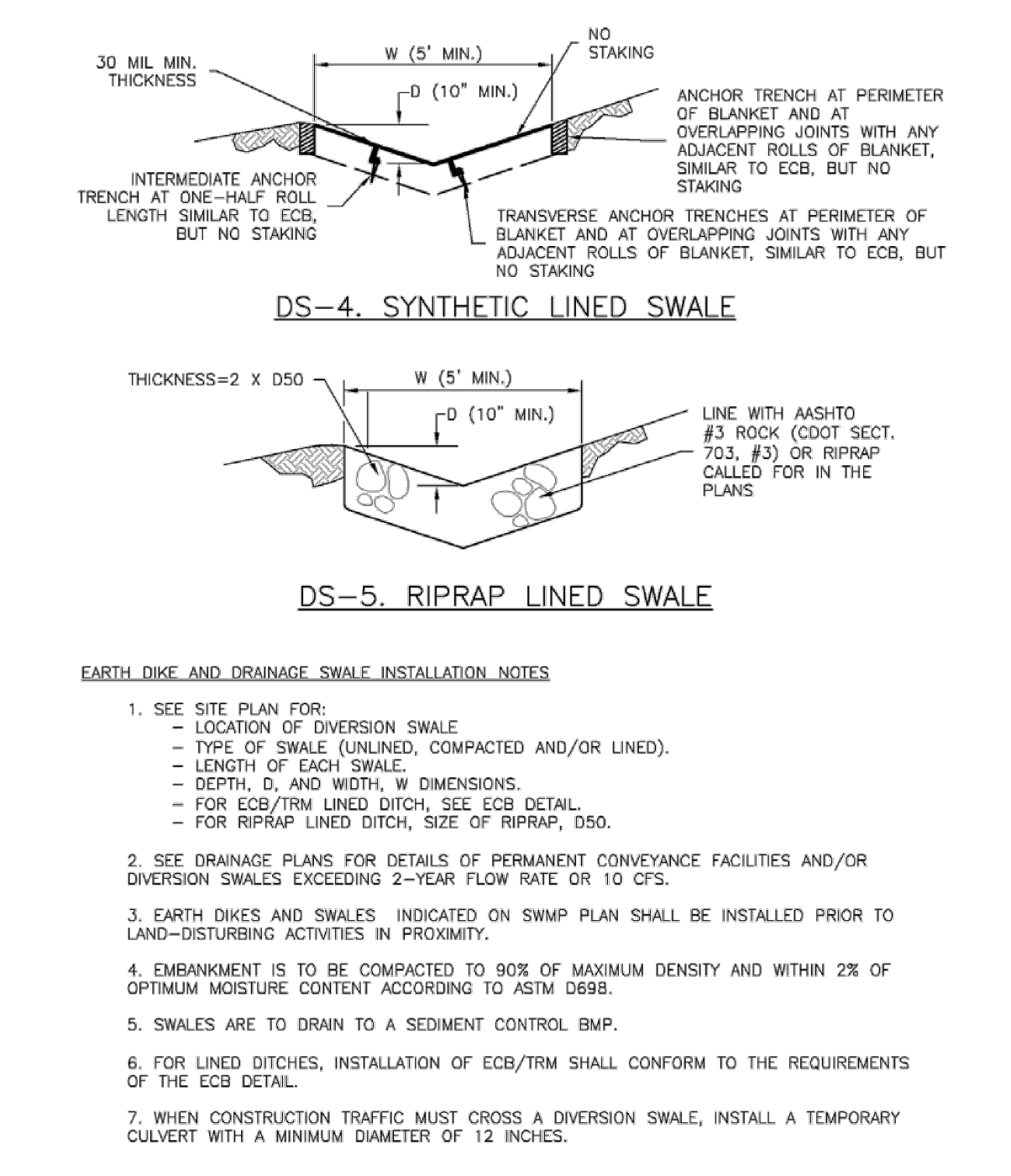

ED/DS-4	Urban Drainage and Flood Control District Urban Storm Drainage Criteria Manual Volume 3	November 2010
---------	--	---------------

Temporary and Permanent Seeding (TS/PS) EC-2

Table TS/PS-2. Seeding Dates for Annual and Perennial Grasses

Seeding Dates	Annual Grasses (Numbers in table reference species in Table TS/PS-1)		Perennial Grasses	
	Warm	Cool	Warm	Cool
January 1–March 15			✓	✓
March 16–April 30		1,2,3	✓	✓
May 1–May 15			✓	
May 16–June 30	5			
July 1–July 15	5			
July 16–August 31				
September 1–September 30		6, 7, 8, 9		
October 1–December 31			✓	✓

Mulch

Cover seeded areas with mulch or an appropriate rolled erosion control product to promote establishment of vegetation. Anchor mulch by crimping, netting or use of a non-toxic tackifier. See the USDCM Volume 2 *Revegetation* Chapter and Volume 3 *Mulching BMP Fact Sheet (EC-04)* for additional guidance.

Maintenance and Removal

Monitor and observe seeded areas to identify areas of poor growth or areas that fail to germinate. Reseed and mulch these areas, as needed.

If a temporary annual seed was planted, the area should be reseeded with the desired perennial mix when there will be no further work in the area. To minimize competition between annual and perennial species, the annual mix needs time to mature and die before seeding the perennial mix. To increase success of the perennial mix, it should be seeded during the appropriate seeding dates the second year after the temporary annual mix was seeded. Alternatively, if this timeline is not feasible, the annual mix seed heads should be removed and then the area seeded with the perennial mix.

An area that has been permanently seeded should have a good stand of vegetation within one growing season if irrigated and within three growing seasons without irrigation in Colorado. Reseed portions of the site that fail to germinate or remain bare after the first growing season.

Seeded areas may require irrigation, particularly during extended dry periods. Targeted weed control may also be necessary.

Protect seeded areas from construction equipment and vehicle access.

January 2021	Urban Drainage and Flood Control District Urban Storm Drainage Criteria Manual Volume 3	TS/PS-5
--------------	--	---------

Earth Dikes and Drainage Swales (ED/DS) EC-10

EARTH DIKE AND DRAINAGE SWALE MAINTENANCE NOTES

- INSPECT BMPs EACH WORKDAY, AND MAINTAIN THEM IN EFFECTIVE OPERATING CONDITION. MAINTENANCE OF BMPs SHOULD BE PROACTIVE, NOT REACTIVE. INSPECT BMPs AS SOON AS POSSIBLE (AND ALWAYS WITHIN 24 HOURS) FOLLOWING A STORM THAT CAUSES SURFACE EROSION, AND PERFORM NECESSARY MAINTENANCE.
- FREQUENT OBSERVATIONS AND MAINTENANCE ARE NECESSARY TO MAINTAIN BMPs IN EFFECTIVE OPERATING CONDITION. INSPECTIONS AND CORRECTIVE MEASURES SHOULD BE DOCUMENTED THOROUGHLY.
- WHERE BMPs HAVE FAILED, REPAIR OR REPLACEMENT SHOULD BE INITIATED UPON DISCOVERY OF THE FAILURE.
- SWALES SHALL REMAIN IN PLACE UNTIL THE END OF CONSTRUCTION; IF APPROVED BY LOCAL JURISDICTION, SWALES MAY BE LEFT IN PLACE.
- WHEN A SWALE IS REMOVED, THE DISTURBED AREA SHALL BE COVERED WITH TOPSOIL, SEEDED AND MULCHED OR OTHERWISE STABILIZED IN A MANNER APPROVED BY LOCAL JURISDICTION.

(DETAIL ADAPTED FROM DOUGLAS COUNTY, COLORADO AND THE CITY OF COLORADO SPRINGS, COLORADO, NOT AVAILABLE IN AUTOCAD)

NOTE: MANY JURISDICTIONS HAVE BMP DETAILS THAT VARY FROM USDCM STANDARD DETAILS. CONSULT WITH LOCAL JURISDICTIONS AS TO WHICH DETAIL SHOULD BE USED WHEN DIFFERENCES ARE NOTED.

November 2010	Urban Drainage and Flood Control District Urban Storm Drainage Criteria Manual Volume 3	ED/DS-5
---------------	--	---------

DATE:	01-06-2023
-------	------------

PCD FILE NO. PPR-2225
14 OF 36

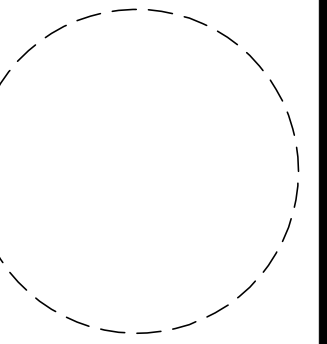
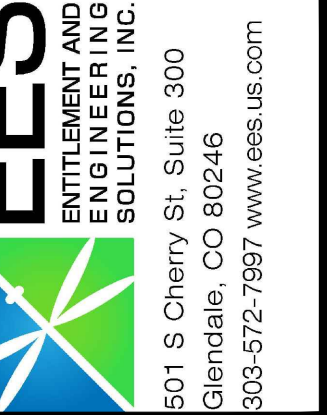

1459 Grand Ave
Des Moines, IA 50309
P: 888-458-6646

2232 - EL PASO, COLORADO
SECURITY BLVD. AND MAIN ST.
EROSION AND STORMWATER CONTROL DETAILS

KG PROJECT TEAM:
RDM:
SDM:
CPM:

REVISION DESCRIPTION	DATE	1ST REVIEW COMMENTS	2ND REVIEW COMMENTS
1	08/19/22		
2	01/06/23		

SHEET NUMBER:
C3.6

14 OF 36

KUM & GO GAS & C-STORE

PART OF THE SOUTHEAST 1/4 OF SECTION 11, TOWNSHIP 15 SOUTH, RANGE 66
WEST OF THE SIXTH PRINCIPAL MERIDIAN,
COUNTY OF EL PASO, STATE OF COLORADO

MAJOR SITE DEVELOPMENT PLAN

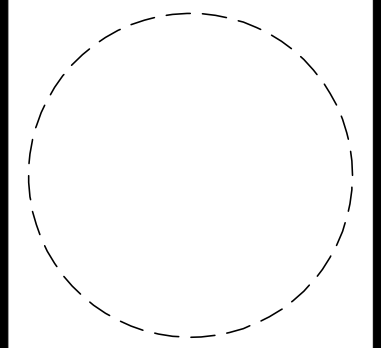

1459 Grand Ave
Des Moines, IA 50309
P: 888-458-6646

2232 - EL PASO, COLORADO
SECURITY BLVD. AND MAIN ST.
EROSION AND STORMWATER CONTROL DETAILS

KG PROJECT TEAM:
RDM:
SDM:
CPM:

DATE	REVISION DESCRIPTION
08/19/22	1ST REVIEW COMMENTS
01/06/23	2ND REVIEW COMMENTS

DATE: 01-06-2023

SHEET NUMBER:
C3.7
15 OF 36

SC-5 Rock Sock (RS)

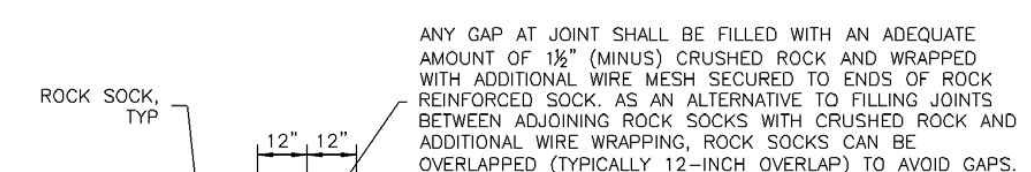
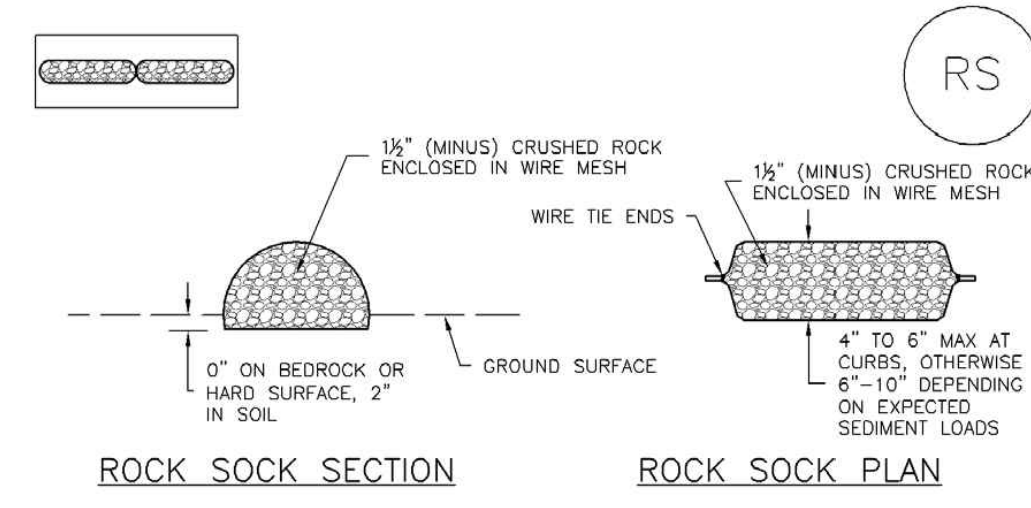

GRADATION TABLE	
SIEVE SIZE	MASS PERCENT PASSING SQUARE MESH SIEVES
NO. 4	
2"	100
1 1/2"	90 - 100
1"	20 - 55
3/4"	0 - 15
3/8"	0 - 5

- ROCK SOCK INSTALLATION NOTES**
- SEE PLAN VIEW FOR: -LOCATION(S) OF ROCK SOCKS.
 - CRUSHED ROCK SHALL BE 1/2" (MINUS) IN SIZE WITH A FRACTURED FACE (ALL SIDES) AND SHALL COMPLY WITH GRADATION SHOWN ON THIS SHEET (1 1/2" MINUS).
 - WIRE MESH SHALL BE FABRICATED OF 10 GAGE POULTRY MESH, OR EQUIVALENT, WITH A MAXIMUM OPENING OF 1/2". RECOMMENDED MINIMUM ROLL WIDTH OF 48".
 - WIRE MESH SHALL BE SECURED USING "HOG RINGS" OR WIRE TIES AT 6" CENTERS ALONG ALL JOINTS AND AT 2" CENTERS ON ENDS OF SOCKS.
 - SOME MUNICIPALITIES MAY ALLOW THE USE OF FILTER FABRIC AS AN ALTERNATIVE TO WIRE MESH FOR THE ROCK ENCLOSURE.
- RS-1. ROCK SOCK PERIMETER CONTROL**

RS-2 Urban Drainage and Flood Control District
Urban Storm Drainage Criteria Manual Volume 3 November 2010

Rock Sock (RS) SC-5

- ROCK SOCK MAINTENANCE NOTES**
- INSPECT BMPs EACH WORKDAY, AND MAINTAIN THEM IN EFFECTIVE OPERATING CONDITION. MAINTENANCE OF BMPs SHOULD BE PROACTIVE, NOT REACTIVE. INSPECT BMPs AS SOON AS POSSIBLE (AND ALWAYS WITHIN 24 HOURS) FOLLOWING A STORM THAT CAUSES SURFACE EROSION, AND PERFORM NECESSARY MAINTENANCE.
 - FREQUENT OBSERVATIONS AND MAINTENANCE ARE NECESSARY TO MAINTAIN BMPs IN EFFECTIVE OPERATING CONDITION. INSPECTIONS AND CORRECTIVE MEASURES SHOULD BE DOCUMENTED THOROUGHLY.
 - WHERE BMPs HAVE FAILED, REPAIR OR REPLACEMENT SHOULD BE INITIATED UPON DISCOVERY OF THE FAILURE.
 - ROCK SOCKS SHALL BE REPLACED IF THEY BECOME HEAVILY SOILED, OR DAMAGED BEYOND REPAIR.
 - SEDIMENT ACCUMULATED UPSTREAM OF ROCK SOCKS SHALL BE REMOVED AS NEEDED TO MAINTAIN FUNCTIONALITY OF THE BMP. TYPICALLY WHEN DEPTH OF ACCUMULATED SEDIMENTS IS APPROXIMATELY 1/2 OF THE HEIGHT OF THE ROCK SOCK.
 - ROCK SOCKS ARE TO REMAIN IN PLACE UNTIL THE UPSTREAM DISTURBED AREA IS STABILIZED AND APPROVED BY THE LOCAL JURISDICTION.
 - WHEN ROCK SOCKS ARE REMOVED, ALL DISTURBED AREAS SHALL BE COVERED WITH TOPSOIL, SEEDED AND MULCHED OR OTHERWISE STABILIZED AS APPROVED BY LOCAL JURISDICTION.
- (DETAIL ADAPTED FROM TOWN OF PARKER, COLORADO AND CITY OF AURORA, COLORADO, NOT AVAILABLE IN AUTOCAD)
- NOTE: MANY JURISDICTIONS HAVE BMP DETAILS THAT VARY FROM UDFCD STANDARD DETAILS. CONSULT WITH LOCAL JURISDICTIONS AS TO WHICH DETAIL SHOULD BE USED WHEN DIFFERENCES ARE NOTED.
- NOTE: THE DETAILS INCLUDED WITH THIS FACT SHEET SHOW COMMONLY USED, CONVENTIONAL METHODS OF ROCK SOCK INSTALLATION IN THE DENVER METROPOLITAN AREA. THERE ARE MANY OTHER SIMILAR PROPRIETARY PRODUCTS ON THE MARKET. UDFCD NEITHER ENDORSES NOR DISCOURAGES USE OF PROPRIETARY PROTECTION PRODUCTS; HOWEVER, IN THE EVENT PROPRIETARY METHODS ARE USED, THE APPROPRIATE DETAIL FROM THE MANUFACTURER MUST BE INCLUDED IN THE SWMP AND THE BMP MUST BE INSTALLED AND MAINTAINED AS SHOWN IN THE MANUFACTURER'S DETAILS.

November 2010 Urban Drainage and Flood Control District
Urban Storm Drainage Criteria Manual Volume 3 RS-3

SM-3 Construction Fence (CF)

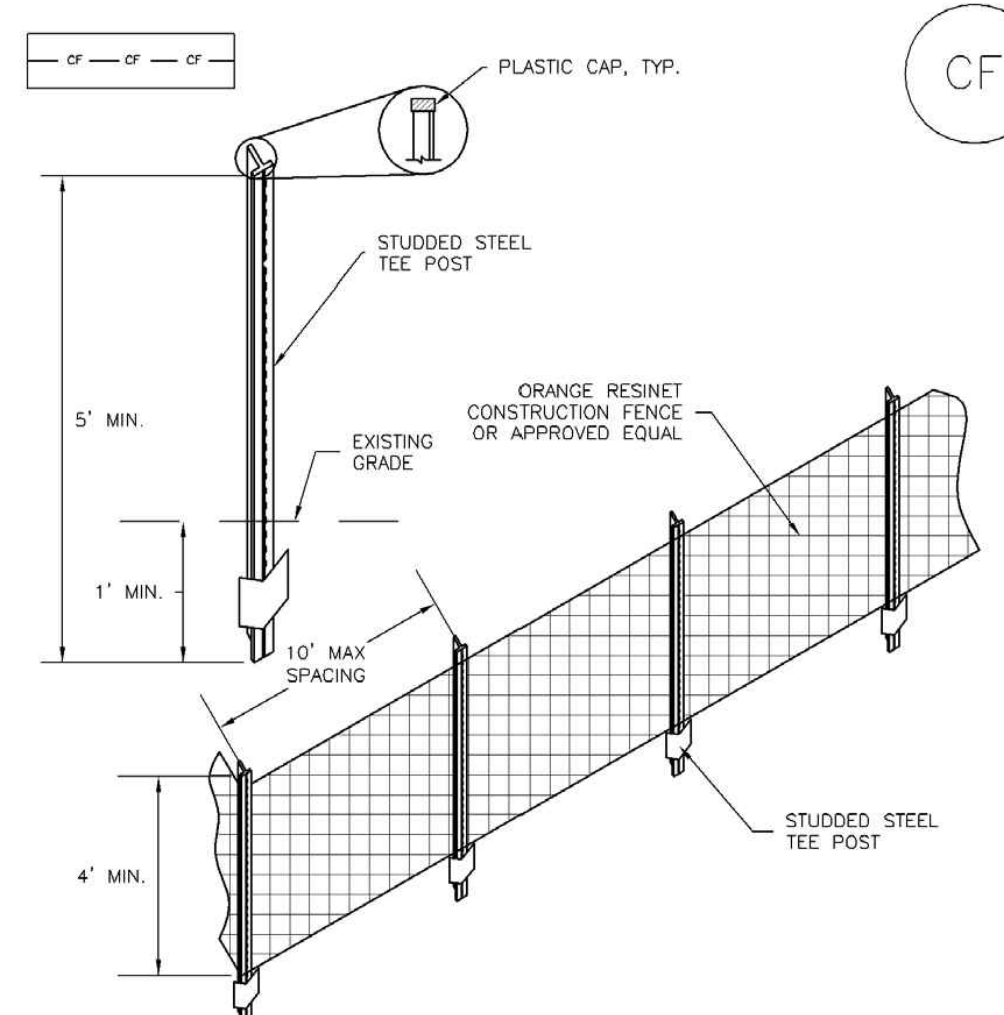

CF-1. PLASTIC MESH CONSTRUCTION FENCE

- CONSTRUCTION FENCE INSTALLATION NOTES**
- SEE PLAN VIEW FOR: -LOCATION OF CONSTRUCTION FENCE.
 - CONSTRUCTION FENCE SHOWN SHALL BE INSTALLED PRIOR TO ANY LAND DISTURBING ACTIVITIES.
 - CONSTRUCTION FENCE SHALL BE COMPOSED OF ORANGE, CONTRACTOR-GRADE MATERIAL THAT IS AT LEAST 4' HIGH. METAL POSTS SHOULD HAVE A PLASTIC CAP FOR SAFETY.
 - STUDDED STEEL TEE POSTS SHALL BE UTILIZED TO SUPPORT THE CONSTRUCTION FENCE. MAXIMUM SPACING FOR STEEL TEE POSTS SHALL BE 10'.
 - CONSTRUCTION FENCE SHALL BE SECURELY FASTENED TO THE TOP, MIDDLE, AND BOTTOM OF EACH POST.

CF-2 Urban Drainage and Flood Control District
Urban Storm Drainage Criteria Manual Volume 3 November 2010

Construction Fence (CF) SM-3

- CONSTRUCTION FENCE MAINTENANCE NOTES**
- INSPECT BMPs EACH WORKDAY, AND MAINTAIN THEM IN EFFECTIVE OPERATING CONDITION. MAINTENANCE OF BMPs SHOULD BE PROACTIVE, NOT REACTIVE. INSPECT BMPs AS SOON AS POSSIBLE (AND ALWAYS WITHIN 24 HOURS) FOLLOWING A STORM THAT CAUSES SURFACE EROSION, AND PERFORM NECESSARY MAINTENANCE.
 - FREQUENT OBSERVATIONS AND MAINTENANCE ARE NECESSARY TO MAINTAIN BMPs IN EFFECTIVE OPERATING CONDITION. INSPECTIONS AND CORRECTIVE MEASURES SHOULD BE DOCUMENTED THOROUGHLY.
 - WHERE BMPs HAVE FAILED, REPAIR OR REPLACEMENT SHOULD BE INITIATED UPON DISCOVERY OF THE FAILURE.
 - CONSTRUCTION FENCE SHALL BE REPAIRED OR REPLACED WHEN THERE ARE SIGNS OF DAMAGE SUCH AS RIPS OR SAGS. CONSTRUCTION FENCE IS TO REMAIN IN PLACE UNTIL THE UPSTREAM DISTURBED AREA IS STABILIZED AND APPROVED BY THE LOCAL JURISDICTION.
 - WHEN CONSTRUCTION FENCES ARE REMOVED, ALL DISTURBED AREAS ASSOCIATED WITH THE INSTALLATION, MAINTENANCE, AND/OR REMOVAL OF THE FENCE SHALL BE COVERED WITH TOPSOIL, SEEDED AND MULCHED, OR OTHERWISE STABILIZED AS APPROVED BY LOCAL JURISDICTION.
- NOTE: MANY JURISDICTIONS HAVE BMP DETAILS THAT VARY FROM UDFCD STANDARD DETAILS. CONSULT WITH LOCAL JURISDICTIONS AS TO WHICH DETAIL SHOULD BE USED WHEN DIFFERENCES ARE NOTED.
- (DETAIL ADAPTED FROM TOWN OF PARKER, COLORADO, NOT AVAILABLE IN AUTOCAD)

November 2010 Urban Drainage and Flood Control District
Urban Storm Drainage Criteria Manual Volume 3 CF-3

Stabilized Staging Area (SSA) SM-6

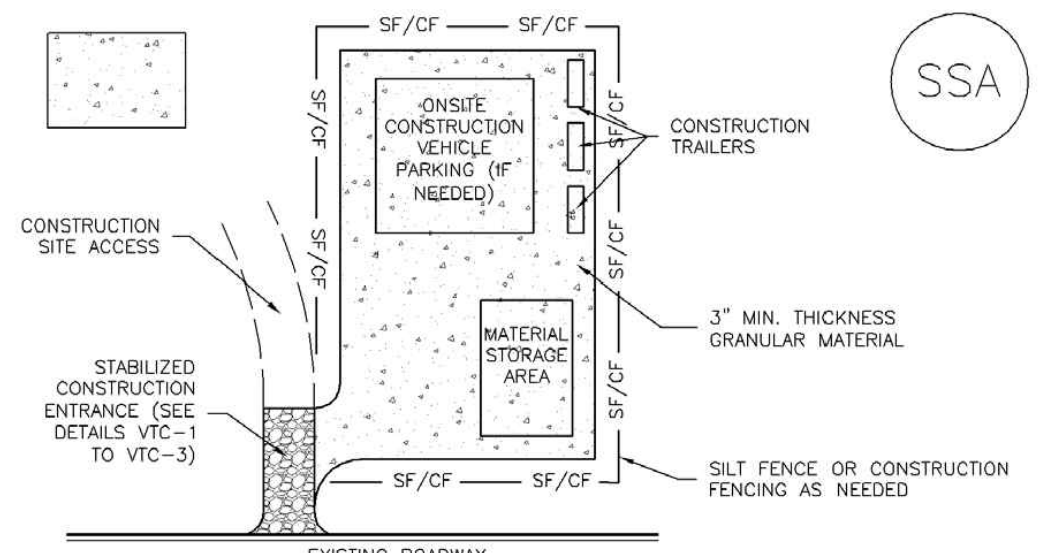

SSA-1. STABILIZED STAGING AREA

- STABILIZED STAGING AREA INSTALLATION NOTES**
- SEE PLAN VIEW FOR: -LOCATION OF STAGING AREA(S). -CONTRACTOR MAY ADJUST LOCATION AND SIZE OF STAGING AREA WITH APPROVAL FROM THE LOCAL JURISDICTION.
 - STABILIZED STAGING AREA SHOULD BE APPROPRIATE FOR THE NEEDS OF THE SITE. OVERSIZING RESULTS IN A LARGER AREA TO STABILIZE FOLLOWING CONSTRUCTION.
 - STAGING AREA SHALL BE STABILIZED PRIOR TO OTHER OPERATIONS ON THE SITE.
 - THE STABILIZED STAGING AREA SHALL CONSIST OF A MINIMUM 3" THICK GRANULAR MATERIAL.
 - UNLESS OTHERWISE SPECIFIED BY LOCAL JURISDICTION, ROCK SHALL CONSIST OF DOT SECT. #703, AASHTO #3 COARSE AGGREGATE OR 6" (MINUS) ROCK.
 - ADDITIONAL PERIMETER BMPs MAY BE REQUIRED INCLUDING BUT NOT LIMITED TO SILT FENCE AND CONSTRUCTION FENCING.

- STABILIZED STAGING AREA MAINTENANCE NOTES**
- INSPECT BMPs EACH WORKDAY, AND MAINTAIN THEM IN EFFECTIVE OPERATING CONDITION. MAINTENANCE OF BMPs SHOULD BE PROACTIVE, NOT REACTIVE. INSPECT BMPs AS SOON AS POSSIBLE (AND ALWAYS WITHIN 24 HOURS) FOLLOWING A STORM THAT CAUSES SURFACE EROSION, AND PERFORM NECESSARY MAINTENANCE.
 - FREQUENT OBSERVATIONS AND MAINTENANCE ARE NECESSARY TO MAINTAIN BMPs IN EFFECTIVE OPERATING CONDITION. INSPECTIONS AND CORRECTIVE MEASURES SHOULD BE DOCUMENTED THOROUGHLY.
 - WHERE BMPs HAVE FAILED, REPAIR OR REPLACEMENT SHOULD BE INITIATED UPON DISCOVERY OF THE FAILURE.
 - ROCK SHALL BE REAPPLIED OR REGRADED AS NECESSARY IF RUTTING OCCURS OR UNDERLYING SUBGRADE BECOMES EXPOSED.

November 2010 Urban Drainage and Flood Control District
Urban Storm Drainage Criteria Manual Volume 3 SSA-3

Stabilized Staging Area (SSA) SM-6

- STABILIZED STAGING AREA MAINTENANCE NOTES**
- STABILIZED STAGING AREA SHALL BE ENLARGED IF NECESSARY TO CONTAIN PARKING, STORAGE, AND UNLOADING/LOADING OPERATIONS.
 - THE STABILIZED STAGING AREA SHALL BE REMOVED AT THE END OF CONSTRUCTION THE GRANULAR MATERIAL SHALL BE REMOVED OR, IF APPROVED BY THE LOCAL JURISDICTION, USED ON SITE, AND THE AREA COVERED WITH TOPSOIL, SEEDED AND MULCHED OR OTHERWISE STABILIZED IN A MANNER APPROVED BY LOCAL JURISDICTION.
- NOTE: MANY MUNICIPALITIES PROHIBIT THE USE OF RECYCLED CONCRETE AS GRANULAR MATERIAL FOR STABILIZED STAGING AREAS DUE TO DIFFICULTIES WITH RE-ESTABLISHMENT OF VEGETATION IN AREAS WHERE RECYCLED CONCRETE WAS PLACED.
- NOTE: MANY JURISDICTIONS HAVE BMP DETAILS THAT VARY FROM UDFCD STANDARD DETAILS. CONSULT WITH LOCAL JURISDICTIONS AS TO WHICH DETAIL SHOULD BE USED WHEN DIFFERENCES ARE NOTED.
- (DETAILS ADAPTED FROM DOUGLAS COUNTY, COLORADO, NOT AVAILABLE IN AUTOCAD)

November 2010 Urban Drainage and Flood Control District
Urban Storm Drainage Criteria Manual Volume 3 SSA-4

SC-8 Sediment Trap (ST)

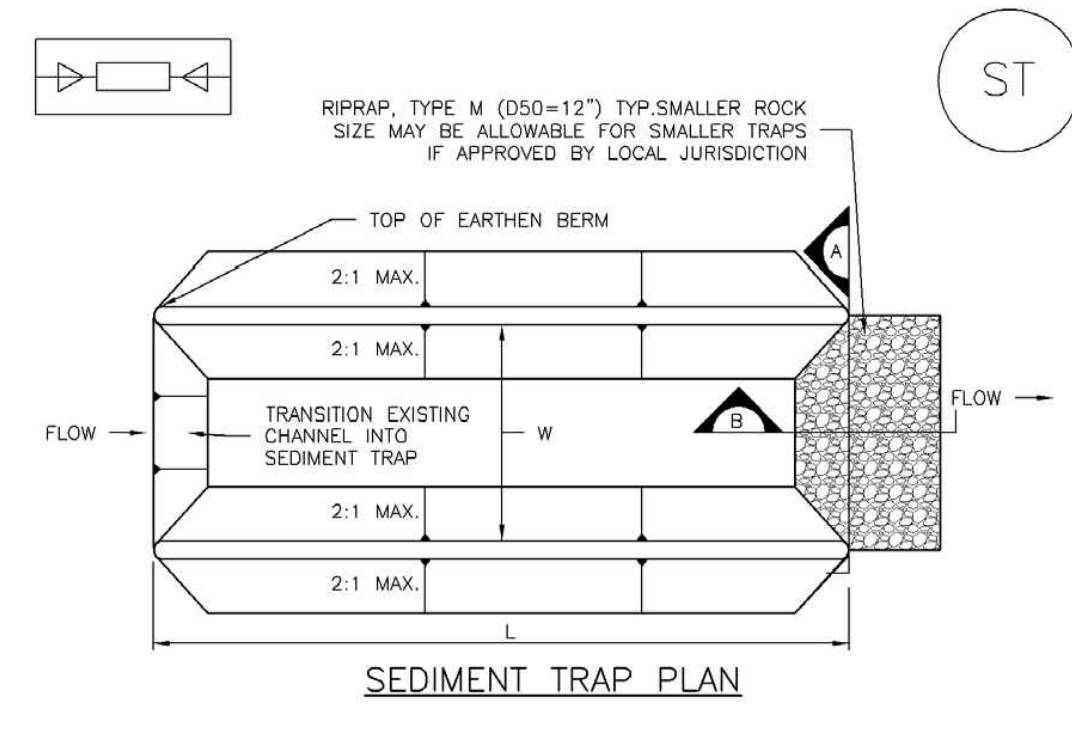

ST-1. SEDIMENT TRAP

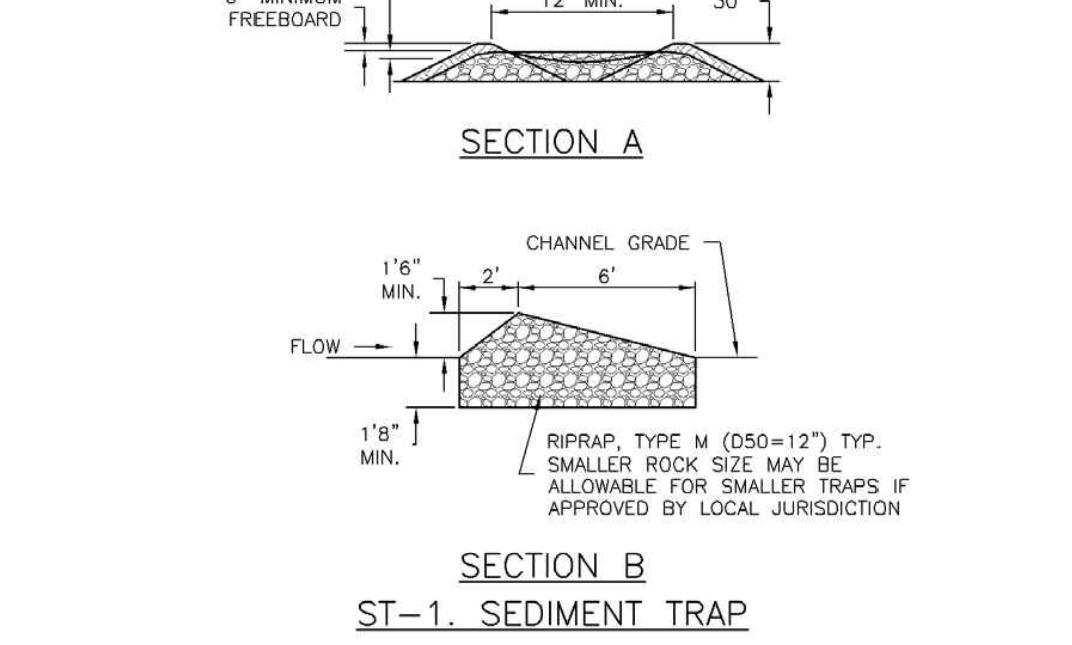

ST-2 Urban Drainage and Flood Control District
Urban Storm Drainage Criteria Manual Volume 3 November 2010

Sediment Trap (ST) SC-8

- SEDIMENT TRAP INSTALLATION NOTES**
- SEE PLAN VIEW FOR: -LOCATION, LENGTH AND WIDTH OF SEDIMENT TRAP.
 - ONLY USE FOR DRAINAGE AREAS LESS THAN 1 ACRE.
 - SEDIMENT TRAPS SHALL BE INSTALLED PRIOR TO ANY UPGRADED LAND-DISTURBING ACTIVITIES.
 - SEDIMENT TRAP BERM SHALL BE CONSTRUCTED FROM MATERIAL FROM EXCAVATION. THE BERM SHALL BE COMPACTED TO 95% OF THE MAXIMUM DENSITY IN ACCORDANCE WITH ASTM D698.
 - SEDIMENT TRAP OUTLET TO BE CONSTRUCTED OF RIPRAP, TYPE M (D50=12") TYP. SMALLER ROCK SIZE MAY BE ALLOWABLE FOR SMALLER TRAPS IF APPROVED BY LOCAL JURISDICTION.
 - THE TOP OF THE EARTHEN BERM SHALL BE A MINIMUM OF 6" HIGHER THAN THE TOP OF THE RIPRAP OUTLET STRUCTURE.
 - THE ENDS OF THE RIPRAP OUTLET STRUCTURE SHALL BE A MINIMUM OF 6" HIGHER THAN THE CENTER OF THE OUTLET STRUCTURE.

- SEDIMENT TRAP MAINTENANCE NOTES**
- INSPECT BMPs EACH WORKDAY, AND MAINTAIN THEM IN EFFECTIVE OPERATING CONDITION. MAINTENANCE OF BMPs SHOULD BE PROACTIVE, NOT REACTIVE. INSPECT BMPs AS SOON AS POSSIBLE (AND ALWAYS WITHIN 24 HOURS) FOLLOWING A STORM THAT CAUSES SURFACE EROSION, AND PERFORM NECESSARY MAINTENANCE.
 - FREQUENT OBSERVATIONS AND MAINTENANCE ARE NECESSARY TO MAINTAIN BMPs IN EFFECTIVE OPERATING CONDITION. INSPECTIONS AND CORRECTIVE MEASURES SHOULD BE DOCUMENTED THOROUGHLY.
 - WHERE BMPs HAVE FAILED, REPAIR OR REPLACEMENT SHOULD BE INITIATED UPON DISCOVERY OF THE FAILURE.
 - REMOVE SEDIMENT ACCUMULATED IN TRAP AS NEEDED TO MAINTAIN THE FUNCTIONALITY OF THE BMP. TYPICALLY WHEN THE SEDIMENT DEPTH REACHES 1/2 THE HEIGHT OF THE RIPRAP OUTLET.
 - SEDIMENT TRAPS SHALL REMAIN IN PLACE UNTIL THE UPSTREAM DISTURBED AREA IS STABILIZED AND APPROVED BY THE LOCAL JURISDICTION.
 - WHEN SEDIMENT TRAPS ARE REMOVED, THE DISTURBED AREA SHALL BE COVERED WITH TOPSOIL, SEEDED AND MULCHED OR OTHERWISE STABILIZED IN A MANNER APPROVED BY THE LOCAL JURISDICTION.
- (DETAILS ADAPTED FROM DOUGLAS COUNTY, COLORADO, NOT AVAILABLE IN AUTOCAD)
- NOTE: MANY JURISDICTIONS HAVE BMP DETAILS THAT VARY FROM UDFCD STANDARD DETAILS. CONSULT WITH LOCAL JURISDICTIONS AS TO WHICH DETAIL SHOULD BE USED WHEN DIFFERENCES ARE NOTED.

November 2010 Urban Drainage and Flood Control District
Urban Storm Drainage Criteria Manual Volume 3 ST-3

PCD FILE NO. PPR-2225

KUM & GO GAS & C-STORE

PART OF THE SOUTHEAST 1/4 OF SECTION 11, TOWNSHIP 15 SOUTH, RANGE 66
WEST OF THE SIXTH PRINCIPAL MERIDIAN,
COUNTY OF EL PASO, STATE OF COLORADO

MAJOR SITE DEVELOPMENT PLAN

MM-2 Stockpile Management (SM)

When the stockpile is no longer needed, properly dispose of excess materials and revegetate or otherwise stabilize the ground surface where the stockpile was located.

Stockpile Management (SP)

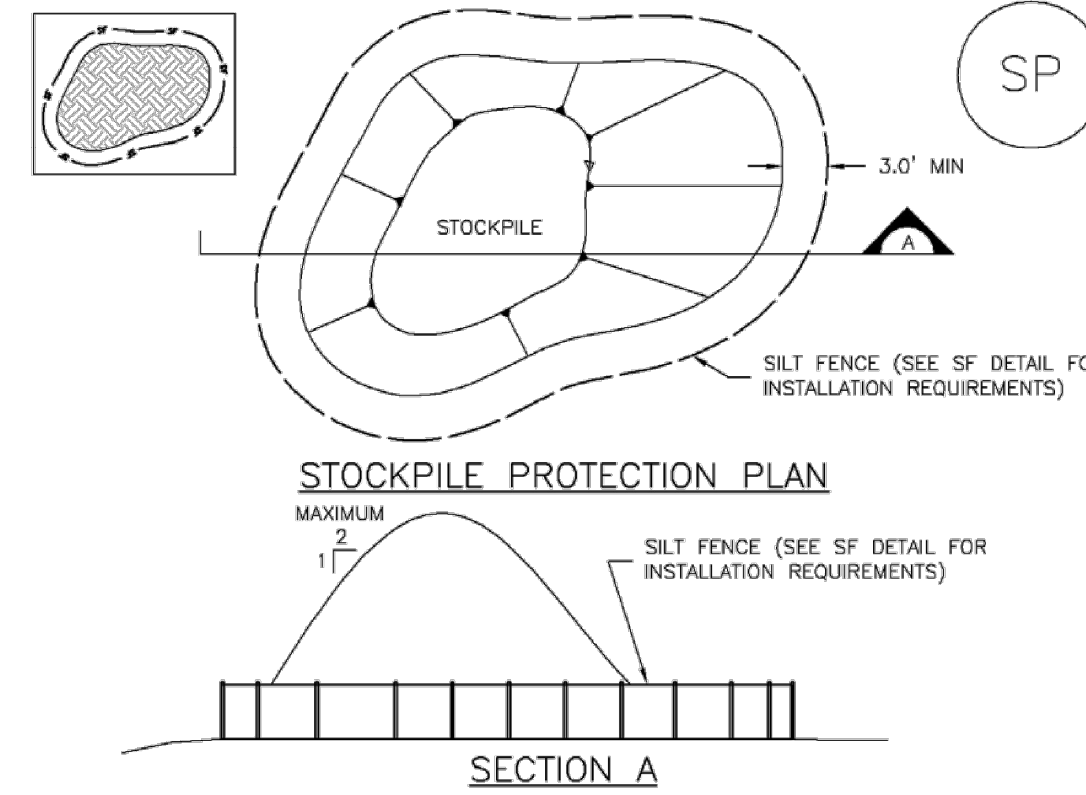

SP-1. STOCKPILE PROTECTION

STOCKPILE PROTECTION INSTALLATION NOTES

- SEE PLAN VIEW FOR:
 - LOCATION OF STOCKPILES.
 - TYPE OF STOCKPILE PROTECTION.
- INSTALL PERIMETER CONTROLS IN ACCORDANCE WITH THEIR RESPECTIVE DESIGN DETAILS. SILT FENCE IS SHOWN IN THE STOCKPILE PROTECTION DETAILS; HOWEVER, OTHER TYPES OF PERIMETER CONTROLS INCLUDING SEDIMENT CONTROL LOGS OR ROCK SOCKS MAY BE SUITABLE IN SOME CIRCUMSTANCES. CONSIDERATIONS FOR DETERMINING THE APPROPRIATE TYPE OF PERIMETER CONTROL FOR A STOCKPILE INCLUDE WHETHER THE STOCKPILE IS LOCATED ON A PERVIOUS OR IMPERVIOUS SURFACE, THE RELATIVE HEIGHTS OF THE PERIMETER CONTROL AND STOCKPILE, THE ABILITY OF THE PERIMETER CONTROL TO CONTAIN THE STOCKPILE WITHOUT FAILING IN THE EVENT THAT MATERIAL FROM THE STOCKPILE SHIFTS OR SLUMPS AGAINST THE PERIMETER, AND OTHER FACTORS.
- STABILIZE THE STOCKPILE SURFACE WITH SURFACE ROUGHENING, TEMPORARY SEEDING AND MULCHING, EROSION CONTROL BLANKETS, OR SOIL BINDERS. SOILS STOCKPILED FOR AN EXTENDED PERIOD (TYPICALLY FOR MORE THAN 60 DAYS) SHOULD BE SEEDED AND MULCHED WITH A TEMPORARY GRASS COVER ONCE THE STOCKPILE IS PLACED (TYPICALLY WITHIN 14 DAYS). USE OF MULCH ONLY OR A SOIL BINDER IS ACCEPTABLE IF THE STOCKPILE WILL BE IN PLACE FOR A MORE LIMITED TIME PERIOD (TYPICALLY 30-60 DAYS).
- FOR TEMPORARY STOCKPILES ON THE INTERIOR PORTION OF A CONSTRUCTION SITE, WHERE OTHER DOWNGRADE CONTROLS, INCLUDING PERIMETER CONTROL, ARE IN PLACE, STOCKPILE PERIMETER CONTROLS MAY NOT BE REQUIRED.

STOCKPILE PROTECTION MAINTENANCE NOTES

- INSPECT BMPs EACH WORKDAY, AND MAINTAIN THEM IN EFFECTIVE OPERATING CONDITION. MAINTENANCE OF BMPs SHOULD BE PROACTIVE, NOT REACTIVE. INSPECT BMPs AS SOON AS POSSIBLE (AND ALWAYS WITHIN 24 HOURS) FOLLOWING A STORM THAT CAUSES SURFACE EROSION, AND PERFORM NECESSARY MAINTENANCE.
 - FREQUENT OBSERVATIONS AND MAINTENANCE ARE NECESSARY TO MAINTAIN BMPs IN EFFECTIVE OPERATING CONDITION. INSPECTIONS AND CORRECTIVE MEASURES SHOULD BE DOCUMENTED THOROUGHLY.
 - WHERE BMPs HAVE FAILED, REPAIR OR REPLACEMENT SHOULD BE INITIATED UPON DISCOVERY OF THE FAILURE.
- STOCKPILE PROTECTION MAINTENANCE NOTES
- IF PERIMETER PROTECTION MUST BE MOVED TO ACCESS SOIL STOCKPILE, REPLACE PERIMETER CONTROLS BY THE END OF THE WORKDAY.
 - STOCKPILE PERIMETER CONTROLS CAN BE REMOVED ONCE ALL THE MATERIAL FROM THE STOCKPILE HAS BEEN USED.
- (DETAILS ADAPTED FROM PARKER, COLORADO, NOT AVAILABLE IN AUTOCAD)
- NOTE: MANY JURISDICTIONS HAVE BMP DETAILS THAT VARY FROM UDFCD STANDARD DETAILS. CONSULT WITH LOCAL JURISDICTIONS AS TO WHICH DETAIL SHOULD BE USED WHEN DIFFERENCES ARE NOTED.

SP-2 Urban Drainage and Flood Control District
Urban Storm Drainage Criteria Manual Volume 3 November 2010

November 2010 Urban Drainage and Flood Control District
Urban Storm Drainage Criteria Manual Volume 3 SP-3

SP-4 Urban Drainage and Flood Control District
Urban Storm Drainage Criteria Manual Volume 3 November 2010

Stockpile Management (SP)

MM-2

MM-2

Stockpile Management (SM)

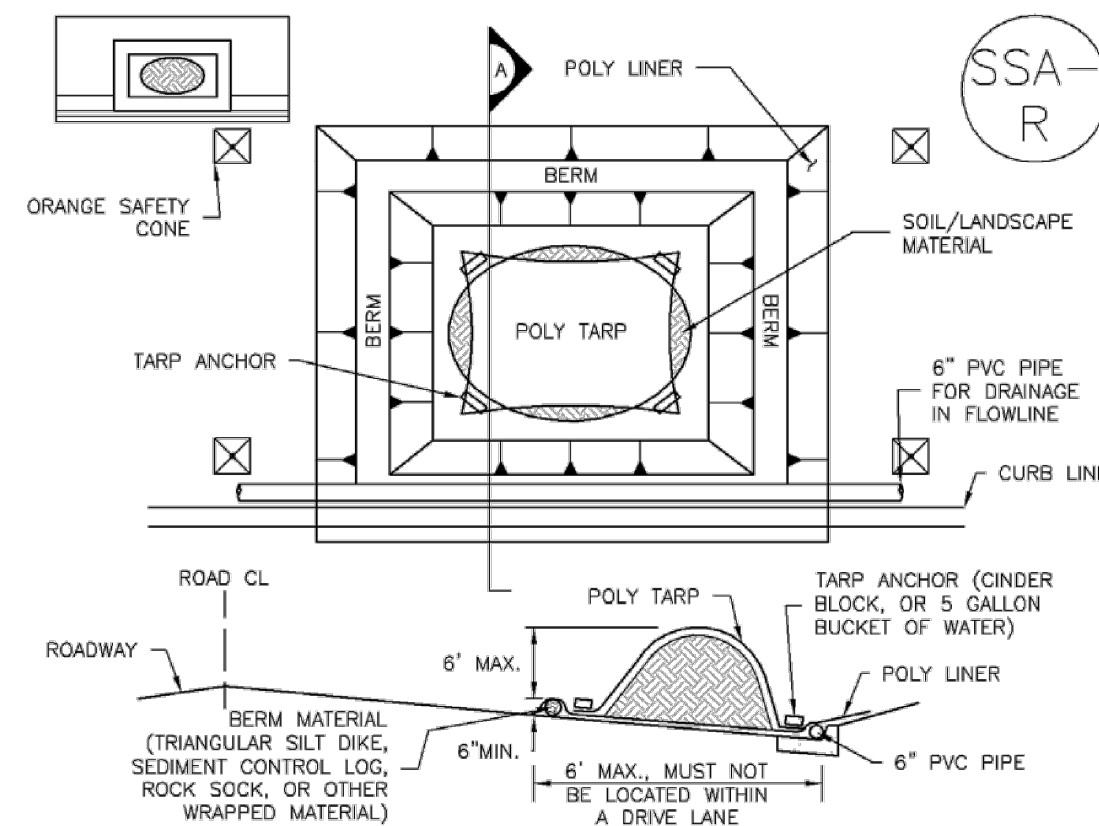

SP-2. MATERIALS STAGING IN ROADWAY

MATERIALS STAGING IN ROADWAYS INSTALLATION NOTES

- SEE PLAN VIEW FOR:
 - LOCATION OF MATERIAL STAGING AREA(S).
 - CONTRACTOR MAY ADJUST LOCATION AND SIZE OF STAGING AREA WITH APPROVAL FROM THE LOCAL JURISDICTION.
- FEATURE MUST BE INSTALLED PRIOR TO EXCAVATION, EARTHWORK OR DELIVERY OF MATERIALS.
- MATERIALS MUST BE STATIONED ON THE POLY LINER. ANY INCIDENTAL MATERIALS DEPOSITED ON PAVED SECTION OR ALONG CURB LINE MUST BE CLEANED UP PROMPTLY.
- POLY LINER AND TARP COVER SHOULD BE OF SIGNIFICANT THICKNESS TO PREVENT DAMAGE OR LOSS OF INTEGRITY.
- SAND BAGS MAY BE SUBSTITUTED TO ANCHOR THE COVER TARP OR PROVIDE BERMING UNDER THE BASE LINER.
- FEATURE IS NOT INTENDED FOR USE WITH WET MATERIAL THAT WILL BE DRAINING AND/OR SPREADING OUT ON THE POLY LINER OR FOR DEMOLITION MATERIALS.
- THIS FEATURE CAN BE USED FOR:
 - UTILITY REPAIRS.
 - WHEN OTHER STAGING LOCATIONS AND OPTIONS ARE LIMITED.
 - OTHER LIMITED APPLICATION AND SHORT DURATION STAGING.

MATERIALS STAGING IN ROADWAY MAINTENANCE NOTES

- INSPECT BMPs EACH WORKDAY, AND MAINTAIN THEM IN EFFECTIVE OPERATING CONDITION. MAINTENANCE OF BMPs SHOULD BE PROACTIVE, NOT REACTIVE. INSPECT BMPs AS SOON AS POSSIBLE (AND ALWAYS WITHIN 24 HOURS) FOLLOWING A STORM THAT CAUSES SURFACE EROSION, AND PERFORM NECESSARY MAINTENANCE.
 - FREQUENT OBSERVATIONS AND MAINTENANCE ARE NECESSARY TO MAINTAIN BMPs IN EFFECTIVE OPERATING CONDITION. INSPECTIONS AND CORRECTIVE MEASURES SHOULD BE DOCUMENTED THOROUGHLY.
 - WHERE BMPs HAVE FAILED, REPAIR OR REPLACEMENT SHOULD BE INITIATED UPON DISCOVERY OF THE FAILURE.
 - INSPECT PVC PIPE ALONG CURB LINE FOR CLOGGING AND DEBRIS. REMOVE OBSTRUCTIONS PROMPTLY.
 - CLEAN MATERIAL FROM PAVED SURFACES BY SWEEPING OR VACUUMING.
- NOTE: MANY JURISDICTIONS HAVE BMP DETAILS THAT VARY FROM UDFCD STANDARD DETAILS. CONSULT WITH LOCAL JURISDICTIONS AS TO WHICH DETAIL SHOULD BE USED WHEN DIFFERENCES ARE NOTED.
- (DETAILS ADAPTED FROM AURORA, COLORADO)

November 2010 Urban Drainage and Flood Control District
Urban Storm Drainage Criteria Manual Volume 3 SP-5

SP-6 Urban Drainage and Flood Control District
Urban Storm Drainage Criteria Manual Volume 3 November 2010

PCD FILE NO. PPR-2225

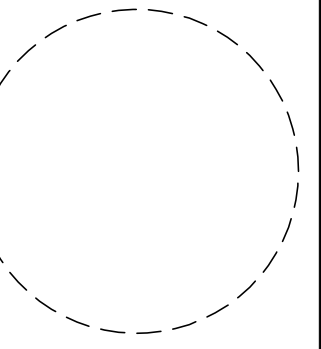

1459 Grand Ave
Des Moines, IA 50309
P: 888-458-6646

2232 - EL PASO, COLORADO
SECURITY BLVD. AND MAIN ST.
EROSION AND STORMWATER CONTROL DETAILS

KG PROJECT TEAM:
RDM:
SDM:
CPM:

REVISION DESCRIPTION	DATE	1ST REVIEW COMMENTS	2ND REVIEW COMMENTS
1	08/19/22		
2	01/06/23		

DATE: 01-06-2023

SHEET NUMBER:
C3.8
16 OF 36

KUM & GO GAS & C-STORE

PART OF THE SOUTHEAST 1/4 OF SECTION 11, TOWNSHIP 15 SOUTH, RANGE 66
WEST OF THE SIXTH PRINCIPAL MERIDIAN,
COUNTY OF EL PASO, STATE OF COLORADO

MAJOR SITE DEVELOPMENT PLAN

Please remove pdf pages 12-15 from this document. No need to duplicate those here when they are in the SDP doc. Pages 1-11 above are all that is needed for this separate GEC Plan doc.

SHEETS HAVE BEEN REMOVED PER COMMENT

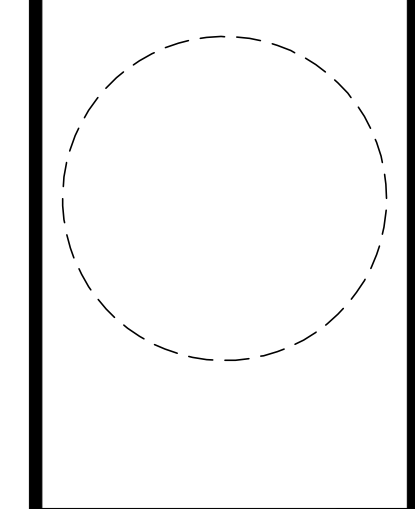

1459 Grand Ave
Des Moines, IA 50309
P: 888-458-6646

2232 - EL PASO, COLORADO
SECURITY BLVD. AND MAIN ST.
STORM SEWER PLAN

KG PROJECT TEAM:
RDM:
SDM:
CPM:

REVISION DESCRIPTION	DATE
1ST REVIEW COMMENTS	08/19/22
2ND REVIEW COMMENTS	01/06/23

DATE: 01-06-2023
SHEET NUMBER: 17 OF 36

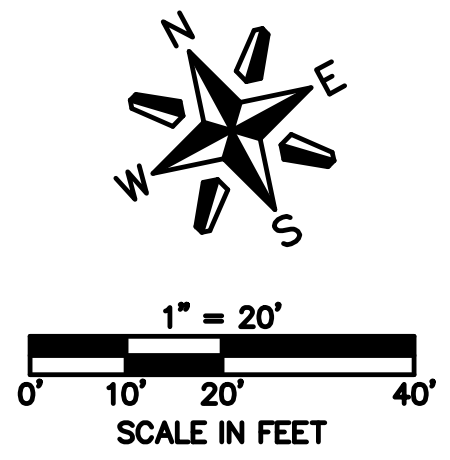
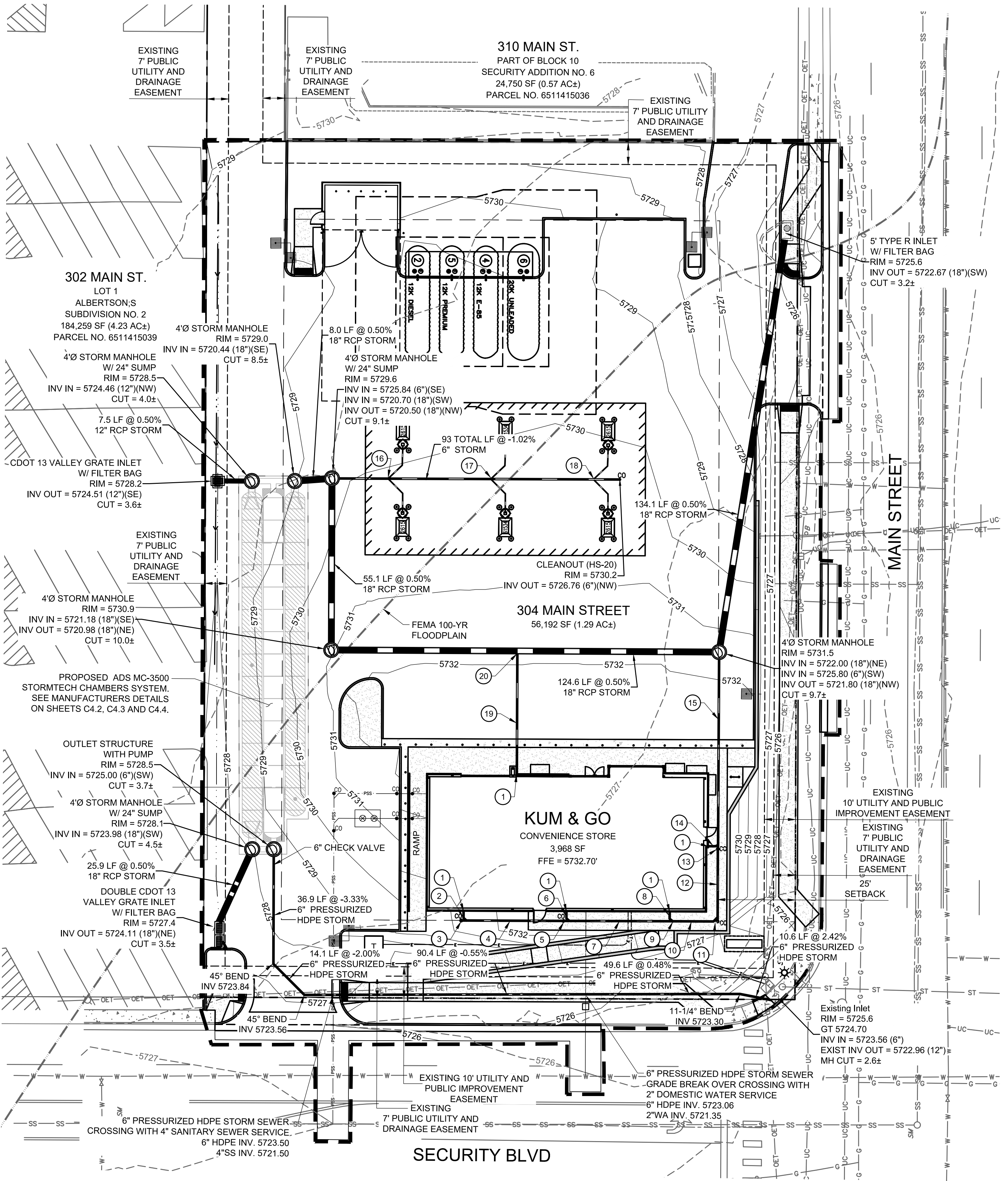

STORM SEWER PLAN LEGEND

— G — G — G — G — G — G —	EXISTING GAS
— SS — SS — SS — SS — SS —	EXISTING SANITARY SEWER
— ST — ST — ST — ST — ST —	EXISTING STORM SEWER
— OET — OET — OET — OET — OET —	EXISTING OVERHEAD ELECTRICAL AND TELECOMMUNICATIONS
— UC — UC — UC — UC — UC —	EXISTING UNDERGROUND TELECOMMUNICATIONS
— W — W — W — W — W — W —	EXISTING WATER
— — — — —	CONSTRUCTION / DISTURBANCE LIMITS
— — — — —	PROPERTY BOUNDARY
— — — — —	EXISTING EASEMENT
— — — — —	EXISTING FLOODPLAIN
— — — — —	EXISTING CURB & GUTTER
— — — — —	EXISTING MAJOR CONTOUR
— — — — —	EXISTING MINOR CONTOUR
— — — — —	PROPOSED MAJOR CONTOUR
— — — — —	PROPOSED MINOR CONTOUR
— — — — —	PROPOSED CURB & GUTTER
— — — — —	PROPOSED BUILDING
— — — — —	PROPOSED SURFACE FLOW LINE
— — — — —	PROPOSED STORM SEWER
⊙	EXISTING STORM SEWER MANHOLE/INLET
⊙	PROPOSED STORM SEWER MANHOLE/INLET
⊙	EXISTING STREET LIGHTING
⊙	EXISTING FIRE HYDRANT
⊙	EXISTING SIGNAGE
⊙	PROPOSED SITE LIGHTING

BENCHMARK:
ELEVATIONS ARE BASED UPON COLORADO SPRINGS UTILITIES FIRMS CONTROL MONUMENT SE09, BEING A 2-INCH DIAMETER ALUMINUM CAP STAMPED "CSU FIRMS CONTROL SE09" ON THE EAST CORNER OF THE CONCRETE BASE OF A TELEPHONE RELAY BOX AT THE EAST CORNER OF 226 MAIN STREET, ABOUT 3 FEET NORTHWEST OF THE NORTHWEST CURB OF MAIN STREET, AND ABOUT 205 FEET SOUTHWEST OF THE SOUTHWEST CURB LINE OF SECURITY BOULEVARD. CITY ELEVATION: 5726.76 (NGVD 29)

PRIVATE ROOF DRAIN APPURTENANCES NOTES:

- PROPOSED 6" ROOF DRAIN DOWN SPOUT BUILDING CONNECTION. REFER TO ARCHITECTURAL PLANS FOR DETAILS AND INFORMATION REGARDING POINT OF CONNECTION / CONTINUATION AT THE BUILDING. 6" INV.=5729.20
- PROPOSED 6" ASTM 3034 SDR-35 PVC ROOF DRAIN 2.5 LF @ 2.0%
- PROPOSED 6" STORM CLEANOUT WITH WYE CONNECTION (E) RIM EL.=5831.20 INV.=5729.16
- PROPOSED 6" ASTM 3034 SDR-35 PVC ROOF DRAIN 31.2 LF @ 2.0%
- PROPOSED 6" STORM CLEANOUT WITH WYE CONNECTION (E) RIM EL.=5732.65 INV.=5728.51
- PROPOSED 6" ASTM 3034 SDR-35 PVC ROOF DRAIN 2.5 LF @ 21.0%
- PROPOSED 6" ASTM 3034 SDR-35 PVC ROOF DRAIN 33.2 LF @ 2.0%
- PROPOSED 6" ASTM 3034 SDR-35 PVC ROOF DRAIN 2.5 LF @ 40.0%
- PROPOSED 6" WYE CONNECTION INV.=5727.81
- PROPOSED 6" ASTM 3034 SDR-35 PVC ROOF DRAIN 13.1 LF @ 2.0%
- PROPOSED 6" STORM CLEANOUT WITH WYE CONNECTION (N) RIM EL.=5832.63 INV.=5727.54
- PROPOSED 6" ASTM 3034 SDR-35 PVC ROOF DRAIN 21.8 LF @ 2.0%
- PROPOSED 6" STORM CLEANOUT WITH WYE CONNECTION (N) RIM EL.=5832.65 INV.=5727.04
- PROPOSED 6" ASTM 3034 SDR-35 PVC ROOF DRAIN 2.5 LF @ 69.0%
- PROPOSED 6" ASTM 3034 SDR-35 PVC ROOF DRAIN 62.1 LF @ 2.0%
- 6" CANOPY DRAINAGE CONNECTION, EAST AND WEST. INV.=5726.06
- 6" CANOPY DRAINAGE CONNECTION, EAST AND WEST. INV.=5726.45
- 6" CANOPY DRAINAGE CONNECTION, EAST AND WEST. INV.=5726.85
- PROPOSED 6" ASTM 3034 SDR-35 PVC ROOF DRAIN 39.2 LF @ 20.1%
- PROPOSED 18"x6" INSERT-A-TEE 18" INV.=5721.45



PCD FILE NO. PPR-2225

P:\KUM & GO\CO. EL PASO COUNTY - 2232 MAIN AND SECURITY\08 CAD\GEC\2232 - 17 - STORM SEWER PLAN.DWG

KUM & GO GAS & C-STORE

PART OF THE SOUTHEAST 1/4 OF SECTION 11, TOWNSHIP 15 SOUTH, RANGE 66
WEST OF THE SIXTH PRINCIPAL MERIDIAN,
COUNTY OF EL PASO, STATE OF COLORADO
MAJOR SITE DEVELOPMENT PLAN

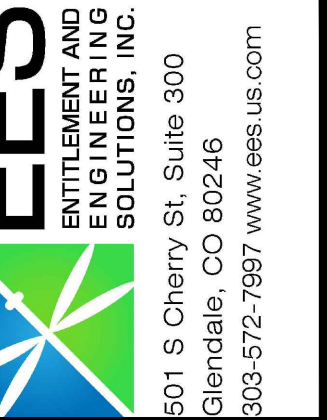

601 S Cherry St, Suite 300
Glenade, CO 80246
903-572-7997 www.ees.us.com



1459 Grand Ave
Des Moines, IA 50309
P: 888-458-6646

2232 - EL PASO, COLORADO
SECURITY BLVD. AND MAIN ST.
ADS SYSTEM DETAILS

KG PROJECT TEAM:
RDM:
SDM:
CPM:

DATE	REVISION DESCRIPTION
08/18/22	1ST REVIEW COMMENTS
01/06/23	2ND REVIEW COMMENTS

DATE: 01-06-2023

SHEET NUMBER: C4.3
19 OF 36

811 Know what's below. Call before you dig.
CALL 811 SEVENTY-TWO HOURS PRIOR TO DIGGING, GRADING OR EXCAVATING FOR THE MARKING OF UNDERGROUND MEMBER UTILITIES.

PCD FILE NO. PPR-2225

MC-3500 ISOLATOR ROW PLUS DETAIL

INSPECTION & MAINTENANCE

STEP 1) INSPECT ISOLATOR ROW PLUS FOR SEDIMENT
A. REMOVE LIDS OR PORTS (IF PRESENT)
A.1. REMOVE OPEN LID ON VULNERABLE IN-LINE DRAIN
A.2. REMOVE AND CLEAN FLEXSTORM FILTER IF INSTALLED
A.3. USING A FLASHLIGHT AND STADIUM ROD, MEASURE DEPTH OF SEDIMENT AND RECORD ON MAINTENANCE LOG
A.4. LOWER A CAMERA INTO ISOLATOR ROW PLUS FOR VISUAL INSPECTION OF SEDIMENT LEVELS (OPTIONAL)
A.5. IF SEDIMENT IS AT, OR ABOVE, 3" (80 mm) PROCEED TO STEP 2. IF NOT, PROCEED TO STEP 3.
B. ALL ISOLATOR PLUS ROWS
B.1. REMOVE COVER FROM STRUCTURE AT UPSTREAM END OF ISOLATOR ROW PLUS
USING A FLASHLIGHT, INSPECT DOWN THE ISOLATOR ROW PLUS THROUGH OUTLET PIPE
B.2. MIRRORS ON POLES OR CAMERAS MAY BE USED TO AVOID A CONFINED SPACE ENTRY
IF FOLLOW OSHA REGULATIONS FOR CONFINED SPACE ENTRY IF ENTERING MANHOLE
IF SEDIMENT IS AT, OR ABOVE, 3" (80 mm) PROCEED TO STEP 2. IF NOT, PROCEED TO STEP 3.
STEP 2) CLEAN OUT ISOLATOR ROW PLUS USING THE JETVAC PROCESS
A. A FIXED CULVERT CLEANING NOZZLE WITH REAR FACING SPREAD OF 45° (1.1 m) OR MORE IS PREFERRED
B. APPLY MULTIPLE PASSES OF JETVAC UNTIL BACKFLUSH WATER IS CLEAN
C. VACUUM STRUCTURE SUMP AS REQUIRED
STEP 3) REPLACE ALL COVERS, GRATES, FILTERS, AND LIDS; RECORD OBSERVATIONS AND ACTIONS.
STEP 4) INSPECT AND CLEAN BASINS AND MANHOLES UPSTREAM OF THE STORMTECH SYSTEM.

NOTES

- INSPECT EVERY 6 MONTHS DURING THE FIRST YEAR OF OPERATION. ADJUST THE INSPECTION INTERVAL BASED ON PREVIOUS OBSERVATIONS OF SEDIMENT ACCUMULATION AND HIGH WATER ELEVATIONS.
- CONDUCT JETTING AND VACTORING ANNUALLY OR WHEN INSPECTION SHOWS THAT MAINTENANCE IS NECESSARY.

4" PVC INSPECTION PORT DETAIL (MC SERIES CHAMBER)

MC-3500 TECHNICAL SPECIFICATION

NOMINAL CHAMBER SPECIFICATIONS

SIZE (W X H X INSTALLED LENGTH)	CHAMBER STORAGE	MINIMUM INSTALLED STORAGE*	WEIGHT
77.0" X 45.0" X 86.0" (1956 mm X 1143 mm X 2184 mm)	109.9 CUBIC FEET (3.11 m ³)	175.0 CUBIC FEET (4.96 m ³)	134 lbs. (60.8 kg)

NOMINAL END CAP SPECIFICATIONS

SIZE (W X H X INSTALLED LENGTH)	END CAP STORAGE	MINIMUM INSTALLED STORAGE*	WEIGHT
75.0" X 45.0" X 22.2" (1905 mm X 1143 mm X 564 mm)	14.9 CUBIC FEET (0.42 m ³)	45.1 CUBIC FEET (1.28 m ³)	49 lbs. (22.2 kg)

*ASSUMES 12" (305 mm) STONE ABOVE, 9" (229 mm) STONE FOUNDATION, 6" SPACING BETWEEN CHAMBERS, 6" (152 mm) STONE PERIMETER IN FRONT OF END CAPS AND 40% STONE POROSITY

STUBS AT BOTTOM OF END CAP FOR PART NUMBERS ENDING WITH "B" END CAPS WITH A WELDED CROWN PLATE END WITH "C" END CAPS WITH A PREFABRICATED WELDED STUB END WITH "W"

PART #	STUB	B	C
MC3500EPP06T	6" (150 mm)	33.21" (844 mm)	—
MC3500EPP06B	—	—	0.66" (17 mm)
MC3500EPP08T	8" (200 mm)	31.16" (791 mm)	—
MC3500EPP08B	—	—	0.81" (21 mm)
MC3500EPP10T	10" (250 mm)	29.04" (738 mm)	—
MC3500EPP10B	—	—	0.93" (24 mm)
MC3500EPP12T	12" (300 mm)	26.36" (670 mm)	—
MC3500EPP12B	—	—	1.35" (34 mm)
MC3500EPP15T	15" (375 mm)	23.39" (594 mm)	—
MC3500EPP15B	—	—	1.50" (38 mm)
MC3500EPP18T	18" (450 mm)	20.03" (509 mm)	—
MC3500EPP18B	—	—	1.77" (45 mm)
MC3500EPP24T	24" (600 mm)	14.48" (368 mm)	—
MC3500EPP24B	—	—	2.06" (52 mm)
MC3500EPP30B	30" (750 mm)	—	2.76" (70 mm)

NOTE: ALL DIMENSIONS ARE NOMINAL

MC-SERIES END CAP INSERTION DETAIL

NOTE: MANIFOLD STUB MUST BE LAID HORIZONTAL FOR A PROPER FIT IN END CAP OPENING.

STORMTECH END CAP

12" (300 mm) MIN INSERTION

12" (300 mm) MIN SEPARATION

MANIFOLD STUB

MANIFOLD HEADER

Product selection for FLEXSTORM PURE Filters (Permanent Inlet Protection)

Standard	Inlet Type	K/Star Equivalent	Grate Size	Clear Opening Size	Bag Cap. (ft ³)	FX/FX+	PC/PC+	Bypass	FX	FX+	PC	PC+
36" Open Throat Inlet	Open Throat (WM)	FGP-36CI	N/A	36	2.5	1.9	1.4	N/A	62HDWM36FX	62HDWM36FX+	62HDWM36PC	62HDWM36PC+
42" Open Throat Inlet	Open Throat (WM)	FGP-42CI	N/A	42	3.0	2.5	1.7	N/A	62HDWM42FX	62HDWM42FX+	62HDWM42PC	62HDWM42PC+
48" Open Throat Inlet	Open Throat (WM)	FGP-48CI	N/A	48	3.3	2.8	2.2	N/A	62HDWM48FX	62HDWM48FX+	62HDWM48PC	62HDWM48PC+
60" Open Throat Inlet (2 piece)	Open Throat (WM)	FGP-60CI	N/A	60	4.2	3.6	2.6	N/A	62HDWM60FX	62HDWM60FX+	62HDWM60PC	62HDWM60PC+
84" Open Throat Inlet (2 piece)	Open Throat (WM)	FGP-84CI	N/A	84	5.8	5.0	3.4	N/A	62HDWM84FX	62HDWM84FX+	62HDWM84PC	62HDWM84PC+
96" Open Throat Inlet (2 piece)	Open Throat (WM)	FGP-96CI	N/A	96	6.6	5.6	4.4	N/A	62HDWM96FX	62HDWM96FX+	62HDWM96PC	62HDWM96PC+
48" Open Throat with Side Wings	Open Throat (WM)	N/A	N/A	48 Winged	5.1	2.7	1.7	N/A	62HDWM48FX	62HDWM48FX+	62HDWM48PC	62HDWM48PC+

EASY INSTALL WALL MOUNT BRACKETS

304 STAINLESS STEEL FRAMING

REPLACEABLE BAG WITH HYDROCARBON MEDIA

INSTALLATION AND MAINTENANCE INSTRUCTIONS

- ENTER MANHOLE OPENING WITH INLET FILTER AND MOUNTING HARDWARE
- ALIGN FILTER FRAME WITH CURB OPENING AND MARK CENTERLINE OF EACH FRAME HANGER BRACKET
- USING SUPPLIED WALL MOUNT BRACKETS, MARK LOCATION OF BRACKET SCREW HOLES SPACED 1" DOWN FROM TOP LEDGE OF CONCRETE.
- USING HAMMER DRILL, DRILL HOLE TO RECOMMENDED DEPTH OF SPECIFIED FASTENER.
- SECURE THE WALL MOUNT BRACKETS USING CONCRETE FASTENERS AND HANG THE FLEXSTORM INLET ASSEMBLY.
- FOR MAINTENANCE LIFT THE FILTER FRAME OFF MOUNTING BRACKETS AND CARRY UP THROUGH MANHOLE OPENING. ALTERNATIVELY SERVICE WITH TRUCK MOUNTED VACUUM.

ALL PRODUCTS MANUFACTURED BY INLET & PIPE PROTECTION, INC. A DIVISION OF ADS, INC. WWW.INLETFILTERS.COM (866) 287-8655 PH (630) 355-3477 FX INFO@INLETFILTERS.COM

FLEXSTORM P/Ns 62SHDFX & 62SHDFXP

HD4 INLET TYPE: SQUARE/RECT PRECAST OPENING WITH 4 SEAT GRATE SUPPORT

INSTALLATION AND MAINTENANCE INSTRUCTIONS

- CREATE SLOT LEFT TO RIGHT
- CREATE OPENING FRONT TO BACK
- CREATE SLOT LEFT TO RIGHT
- CREATE OPENING FRONT TO BACK

Flexstorm Ratings (Flow at 50% Max)

ADS P/N	Flexstorm Item Code	Grate Size (A x B)	Clear Opening (A x B)	Flow Capacity (GPM)	PC/PC+ Flow Rate (GPM)	Bypass (GPM)	ADS P/N	Flexstorm Item Code
62SHDFX	PH04-06-06-06-06-FX	6.0 x 6.0	5.0 x 5.0	8.0	6.0	0.5	62SHDFXP	PH04-06-06-06-06-FXP
62SHDFX	PH04-10-10-10-10-FX	10.0 x 10.0	8.0 x 8.0	20.0	15.0	1.5	62SHDFXP	PH04-10-10-10-10-FXP
62SHDFX	PH04-11.75-11.75-11.75-FX	11.75 x 11.75	10.0 x 10.0	25.0	18.0	2.0	62SHDFXP	PH04-11.75-11.75-11.75-FXP
62SHDFX	PH04-12.0-12.0-12.0-FX	12 x 12	10.0 x 10.0	25.0	18.0	2.0	62SHDFXP	PH04-12.0-12.0-12.0-FXP
62SHDFX	PH04-13.75-13.75-13.75-FX	13.75 x 13.75	11.5 x 11.5	30.0	22.0	2.5	62SHDFXP	PH04-13.75-13.75-13.75-FXP
62SHDFX	PH04-15.0-15.0-15.0-FX	15 x 15	12.5 x 12.5	35.0	26.0	3.0	62SHDFXP	PH04-15.0-15.0-15.0-FXP
62SHDFX	PH04-16.5-16.5-16.5-FX	16.5 x 16.5	14.0 x 14.0	40.0	30.0	3.5	62SHDFXP	PH04-16.5-16.5-16.5-FXP
62SHDFX	PH04-18.0-18.0-18.0-FX	18 x 18	15.0 x 15.0	45.0	34.0	4.0	62SHDFXP	PH04-18.0-18.0-18.0-FXP
62SHDFX	PH04-20.0-20.0-20.0-FX	20 x 20	17.0 x 17.0	55.0	41.0	5.0	62SHDFXP	PH04-20.0-20.0-20.0-FXP

NOTES:

- RATINGS SHOWN ARE FOR STANDARD 22" BAG DEPTH; "SHORT" 12" DEPTH BAGS ARE AVAILABLE WITH "-S" SUFFIX; RATINGS REDUCED BY -50%.
- THE FOLLOWING REQUIRES ADDITIONAL REVIEW:
 - GRATES WITH EXTENDED BOTTOMS
 - ANY OBSTRUCTED INLET OPENINGS

FLEXSTORM PURE

ALL PRODUCTS MANUFACTURED BY INLET & PIPE PROTECTION, INC. A DIVISION OF ADS, INC. WWW.INLETFILTERS.COM (866) 287-8655 PH (630) 355-3477 FX INFO@INLETFILTERS.COM

P:\KUM & GO\CO. EL PASO COUNTY - 2232 - MAIN AND SECURITY\08 CAD\GSC02232 - 19 - ADS SYSTEM DETAILS.DWG

CRITERIA PLAN 04/2020

KUM & GO GAS & C-STORE

PART OF THE SOUTHEAST 1/4 OF SECTION 11, TOWNSHIP 15 SOUTH, RANGE 66
WEST OF THE SIXTH PRINCIPAL MERIDIAN,
COUNTY OF EL PASO, STATE OF COLORADO
MAJOR SITE DEVELOPMENT PLAN

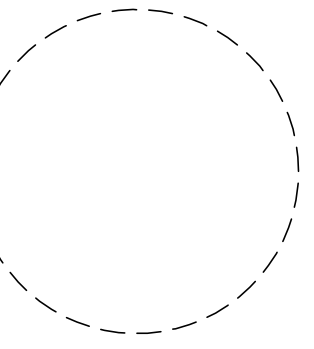

1459 Grand Ave
Des Moines, IA 50309
P: 888-458-6646

2232 - EL PASO, COLORADO
SECURITY BLVD. AND MAIN ST.
ADS SYSTEM DETAILS

KG PROJECT TEAM:
RDM:
SDM:
CPM:

DATE	REVISION DESCRIPTION
08/19/22	1ST REVIEW COMMENTS
01/06/23	2ND REVIEW COMMENTS

DATE: 01-06-2023

SHEET NUMBER: C4.4

20 OF 36

Pivot Your Thinking™

More Standard Features, Greater Value, Fewer Models To Stock.
Introducing: Pivot™ 1Ph Control Panels

Duplex Control Panels 1PH, 115V/200V/230V

- 32314-0001 0 to 7 FLA
- 32324-0001 7 to 15 FLA
- 32334-0001 15 to 20 FLA
- 32344-0001 20 to 30 FLA

**Float switches are not included with control panel

Pivot™, 115/200/230
Simplex and Duplex models
Limited 5 year warranty
UL US LISTED

Touch-safe user interface LED indicators:

- System Ready
- Float switch LED indicators
- float switch faults
- Pump Run LED indicator(s)

Latching globe and horn feature

- 3 or 4 float switch operation
- choice of multiple float logic and orders
- built-in switch redundancy
- configurable float switch operation
- choose between Smart and Relay Switch Logic
- Separate fuses for alarm and control circuits
- Smart HOA:
 - prevents accidental On or Off
 - Off mode reminder

Ample room for field wiring

Simplex Control Panels 1 PH, 115V/200V/230V

- 31314-0001 0 to 7 FLA
- 31324-0001 7 to 15 FLA
- 31334-0001 15 to 20 FLA
- 31344-0001 20 to 30 FLA

**Float switches are not included with control panel

Top mount globe - varying globe patterns for distinct alarm conditions

Side mount horn

Side mount Test/Silence switch
Test switch tests all LEDs, globe, and horn

NEMA 4X enclosure, locking hasp, dead front, 12x10x6 Pivot™

Motor contactor(s), breakers (1Ph), staggered pump start

Alarms for:

- high water alarm
- continuous pump run
- incorrect control voltage
- disabled alarm circuit
- failed contactor
- overload
- float fault
- HOA Off timeout

Auxiliary output, form C (aka dry contacts)

USB features:

- pump starts counter
- elapsed time meter
- custom configurations
- update firmware

Factory Reset for clearing and troubleshooting

Set of 5 PCB jumpers for selection of preferences

Pivot Series

Trusted. Tested. Tough.™
zoellerpumps.com 800-928-7867
3649 Cane Run Road, Louisville, KY 40211 USA

FM3394 1220 Supersedes New

ZOELLER CONTROL PANEL
NOT TO SCALE

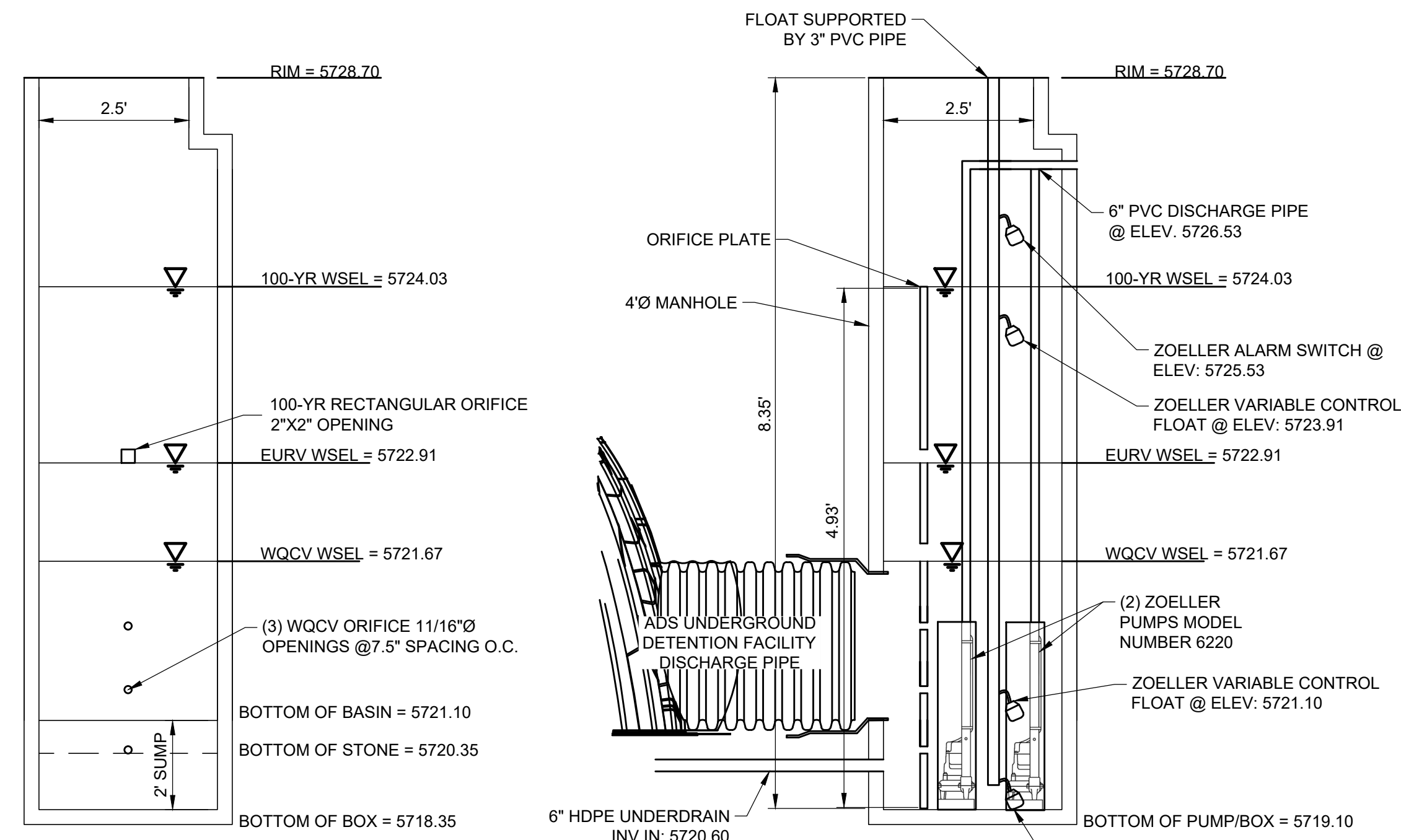

ORIFICE PLATE DETAIL
NOT TO SCALE

PUMP AND ORIFICE PLATE SIDE VIEW DETAIL
NOT TO SCALE

Trusted. Tested. Tough.™

Product information presented here reflects conditions at time of publication. Consult factory regarding discrepancies or inconsistencies.

ZOELLER ENGINEERED PRODUCTS

MAIL TO: P.O. BOX 16347 • Louisville, KY 40256-0347
SHIP TO: 3649 Cane Run Road • Louisville, KY 40211-1961
(502) 778-2731 • 1 (800) 928-PUMP • FAX: (502) 774-3624

Visit our website: zoellerengineered.com

SECTION: Z2.20.110
ZM2349
0521
Supersedes
1120

62 HD SERIES
TECHNICAL DATA
4" & 6" FLANGED DISCHARGE UNITS
5 - 20 BHP

Submersible Water Pump Association MEMBER

US LISTED

MODEL NUMBER: 6220 6221 6222 6223 6224

PUMP NAME PLATE HORSEPOWER: BHP 5.0 7.5 10.0 15.0 20.0

NEC LOCKED ROTOR CODE: D F C E B

MAXIMUM KW INPUT: 5.2 7.8 9.8 13.5 16.8

IMPELLER DIAMETERS: in (mm) STANDARD 6-7/8" (175mm) 7-3/8" (187mm) 7-3/4" (197mm) 8-5/8" (219mm) 9-1/2" (241mm)

DISCHARGE SIZE: 4" FLANGED HORIZONTAL or 6" FLANGED HORIZONTAL

Standard Hydraulic Design - page 2 Vortex Hydraulic Design - page 4 High Head Hydraulic Design (4" discharge only) - page 3

SOLID SIZE: in (mm) 3" (75 mm) STANDARD

IMPELLER TYPE: SEMI-OPEN OPTIONAL VORTEX MOTOR DESIGN LETTER: NEMA B

IMPELLER MATERIAL: DUCTILE IRON OPTIONAL BRONZE CORD LENGTH: ft (m) 25' (7.6 m)

FLANGE: ANSI B16.1 SENSOR CORD SIZE: #18 - 5 SOOW

PUMP NET WEIGHT: lbs. (kg) 350 lbs. (159kg) POWER CORD SIZE: #12-4 #8-4 #4-4

MOTOR SHAFT: 416 SS TYPE SOOW AMPS: <-20 <-36.7 >36.7

RPMP: 1750 STATOR & LEAD WIRES INSULATION: CLASS F

MOTOR TYPE: STANDARD SUBMERSIBLE MAXIMUM STATOR TEMPERATURE: 311 °F (155 °C)
 *** INVERTER DUTY SUBMERSIBLE *DRY PIT (5 - 10 BHP)
*HIGH TEMPERATURE (5 - 10 BHP) (175°F MAX.)

SHAFT SEAL CONSTRUCTION: STANDARD CARBON/CERAMIC
OPTIONAL UPPER CARBON / SILICON CARBIDE
SILICON CARBIDE/SILICON CARBIDE
OPTIONAL LOWER CARBON / SILICON CARBIDE
SILICON CARBIDE/SILICON CARBIDE

O-RING ELASTOMERS: STANDARD BUNA-N
OPTIONAL VITON

STANDARD SENSING DEVICES** MOTOR THERMAL SHUTOFF THERMAL SENSORS WITH AUTOMATIC RESET
MOISTURE DETECTION MOISTURE SENSING PROBES

IMPELLER TRIM: OPTIONAL DESIGN POINT: GPM @ TDH, IMPELLER DIA. *

RECOMMENDED FLUID LEVEL FOR CONTINUOUS OPERATIONS: in (m) 24" (0.6m) (For Continuous Duty, Refer to Warranty)

MAXIMUM WATER TEMPERATURE: 104 °F (40 °C)

* Contact factory. These configurations are not CSA listed. ** Requires a circuit in control panel to function.
*** 30 Hz - 60 Hz Max, NEMA MG-1 Part 30, cCSAus certified when used with type VPWM inverter.

MODEL	BHP	SERVICE FACTOR	230V/1 PHASE		200V/3 PHASE		230V/3 PHASE		480V/3 PHASE		575V/3 PHASE	
			FLA	LRA	FLA	LRA	FLA	LRA	FLA	LRA	FLA	LRA
6220	5.0	1.2	27.5	91.0	17.5	61.9	15.2	53.8	7.6	26.9	6.1	21.8
6221	7.5	1.2	36.7	137.0	25.0	109.0	22.0	95.0	11.0	47.5	9.0	37.8
6222	10.0	1.2	N/A	N/A	32.0	109.0	28.0	95.0	14.0	47.5	11.0	37.8
6223	15.0	1.2	N/A	N/A	48.3	197.0	41.7	172.0	20.9	86.0	16.4	70.0
6224	20.0	1.0	N/A	N/A	69.4	197.0	54.0	172.0	27.0	86.0	22.0	70.0

ZOELLER PUMP MODEL NO. 6220
NOT TO SCALE

