

August 21, 2019

Dear Adjacent Property Owner:

This letter is being sent to you because Forest Lakes Residential Development #2, LLC is proposing an amendment to a land use project in El Paso County at the referenced location below. This information is being provided to you prior to submittal with El Paso County. Please direct any questions on the proposal to the referenced contact(s). Prior to any public hearing on this amendment proposal a notification of the time and place of the public hearing will be sent to the adjacent property owners by the El Paso County Planning Department. At that time you will be given the El Paso County contact information, the file number and an opportunity to respond either for, against, or expressing no opinion in writing or in person at the public hearing for this proposal.

For questions specific to the project, please contact:

Andrea Barlow
N.E.S. Inc.
619 North Cascade Avenue, Suite 200
Colorado Springs, CO 80903
719-471-0073

Request/Justification: The request to the County is for the following:

1. An amendment to the Forest Lakes PUD Development/Preliminary Plan for Phase 2, comprising 180 single-family lots on 287 acres, at a density of 0.63 dwelling units per acre.

Location	West of Forest Lakes Drive/Mesa Top Drive
Existing Zoning	PUD
Proposed Zoning	PUD
Existing/Proposed Facilities, Structures, Roads, etc.	180 single-family lots, public streets, open space, trails.
Vicinity Map	Attached

VICINITY MAP

N.T.S.

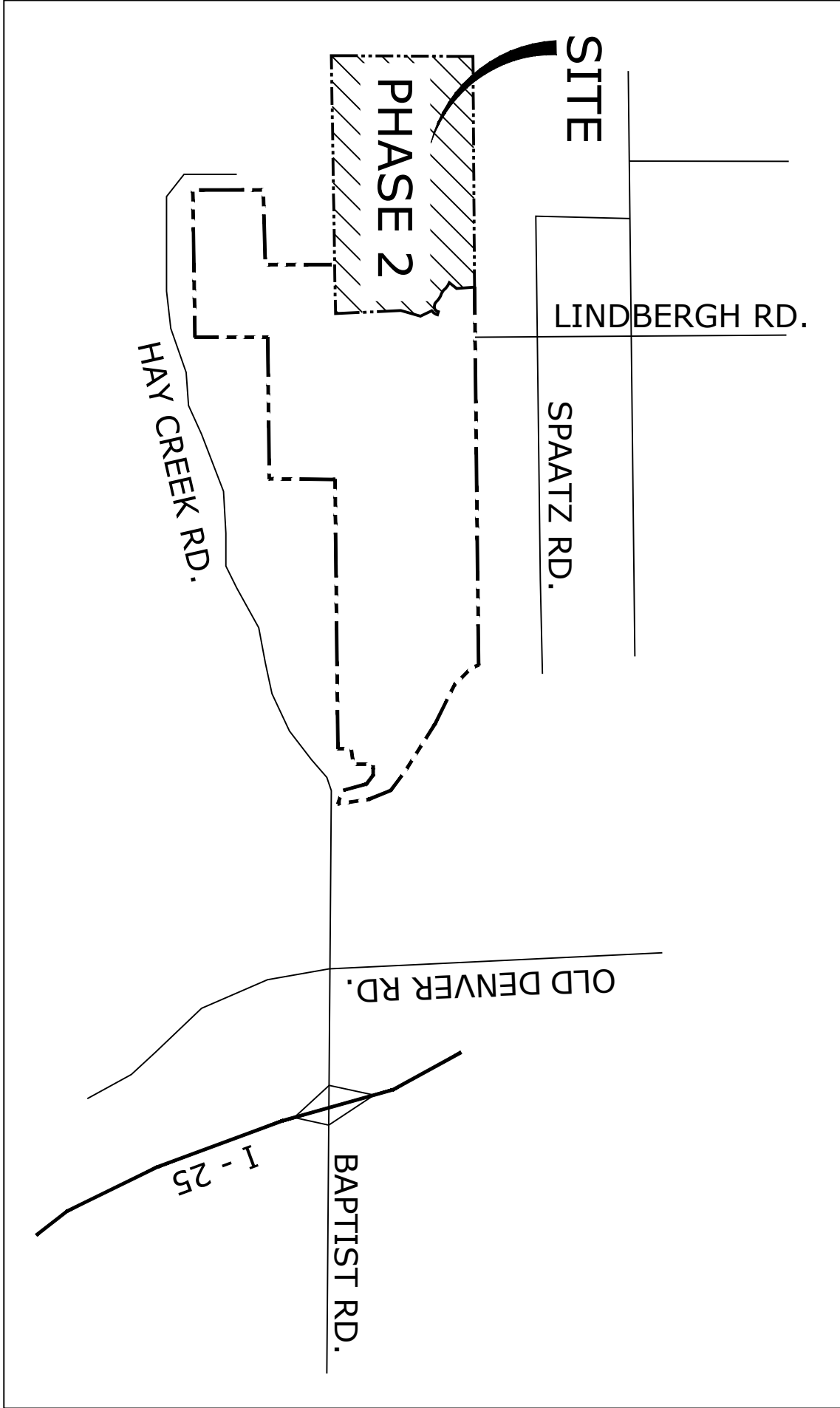

Instructions

U.S. Postal Service
CERTIFIED MAIL® RECEIPT
Domestic Mail Only

For delivery information, visit our website at www.usps.com®.

OFFICIAL USE

Certified Mail Fee
\$ **3.50**

Extra Services & Fees (check box, add fee as appropriate)

<input checked="" type="checkbox"/> Return Receipt (hardcopy)	\$ 2.80
<input type="checkbox"/> Return Receipt (electronic)	\$
<input type="checkbox"/> Certified Mail Restricted Delivery	\$
<input type="checkbox"/> Adult Signature Required	\$
<input type="checkbox"/> Adult Signature Restricted Delivery	\$

Postage
\$ **.50**

Total Postage and Fees
\$ **6.80**

Sent _____

Street _____

City, 4465 Diamondback Dr.

PS, Colorado Springs, CO 80921

Instructions

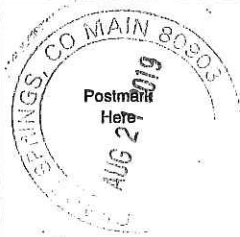

U.S. Postal Service
CERTIFIED MAIL® RECEIPT
Domestic Mail Only

For delivery information, visit our website at www.usps.com®.

OFFICIAL USE

Certified Mail Fee
\$ **3.50**

Extra Services & Fees (check box, add fee as appropriate)

<input checked="" type="checkbox"/> Return Receipt (hardcopy)	\$ 2.80
<input type="checkbox"/> Return Receipt (electronic)	\$
<input type="checkbox"/> Certified Mail Restricted Delivery	\$
<input type="checkbox"/> Adult Signature Required	\$
<input type="checkbox"/> Adult Signature Restricted Delivery	\$

Postage
\$ **.50**

Total Postage and Fees
\$ **6.80**

Sent _____

Street _____

City, 1777 Big Horn Trl.

PS, Colorado Springs, CO 80919

Instructions

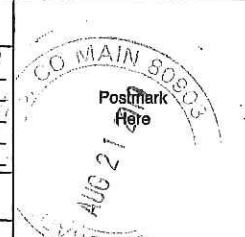

U.S. Postal Service™
CERTIFIED MAIL® RECEIPT
Domestic Mail Only

For delivery information, visit our website at www.usps.com®.

OFFICIAL USE

Certified Mail Fee
\$ **3.50**

Extra Services & Fees (check box, add fee as appropriate)

<input checked="" type="checkbox"/> Return Receipt (hardcopy)	\$ 2.80
<input type="checkbox"/> Return Receipt (electronic)	\$
<input type="checkbox"/> Certified Mail Restricted Delivery	\$
<input type="checkbox"/> Adult Signature Required	\$
<input type="checkbox"/> Adult Signature Restricted Delivery	\$

Postage
\$ **.50**

Total Postage and Fees
\$ **6.80**

Sent _____

Street _____

City, Ivan and Margerit Kosta

PS, 2569 Diamondback Dr.

Colorado Springs, CO 80921

Instructions



U.S. Postal Service™
CERTIFIED MAIL® RECEIPT
Domestic Mail Only

For delivery information, visit our website at www.usps.com®.

OFFICIAL USE

Certified Mail Fee
\$ **3.50**

Extra Services & Fees (check box, add fee as appropriate)

<input checked="" type="checkbox"/> Return Receipt (hardcopy)	\$ 2.80
<input type="checkbox"/> Return Receipt (electronic)	\$
<input type="checkbox"/> Certified Mail Restricted Delivery	\$
<input type="checkbox"/> Adult Signature Required	\$
<input type="checkbox"/> Adult Signature Restricted Delivery	\$

Postage
\$ **.50**

Total Postage and Fees
\$ **6.80**

Sent _____

Street _____

City, Adnet Living Trust &

PS, Adnet Jacques J. P. Trust

Colorado Springs, CO 80921

Instructions

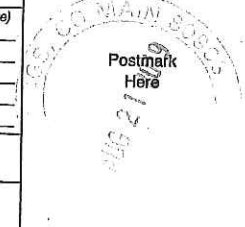

U.S. Postal Service™
CERTIFIED MAIL® RECEIPT
Domestic Mail Only

For delivery information, visit our website at www.usps.com®.

OFFICIAL USE

Certified Mail Fee
\$ **3.50**

Extra Services & Fees (check box, add fee as appropriate)

<input checked="" type="checkbox"/> Return Receipt (hardcopy)	\$ 2.80
<input type="checkbox"/> Return Receipt (electronic)	\$
<input type="checkbox"/> Certified Mail Restricted Delivery	\$
<input type="checkbox"/> Adult Signature Required	\$
<input type="checkbox"/> Adult Signature Restricted Delivery	\$

Postage
\$ **.50**

Total Postage and Fees
\$ **6.80**

Sent _____

Street _____

City, George & Sara Glinatsis

PS, 4080 Plateau Dr.

Colorado Springs, CO 80921

Instructions

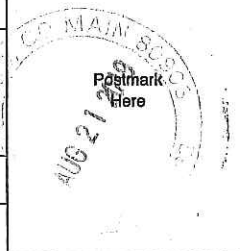

U.S. Postal Service™
CERTIFIED MAIL® RECEIPT
Domestic Mail Only

For delivery information, visit our website at www.usps.com®.

OFFICIAL USE

Certified Mail Fee
\$ **3.50**

Extra Services & Fees (check box, add fee as appropriate)

<input checked="" type="checkbox"/> Return Receipt (hardcopy)	\$ 2.80
<input type="checkbox"/> Return Receipt (electronic)	\$
<input type="checkbox"/> Certified Mail Restricted Delivery	\$
<input type="checkbox"/> Adult Signature Required	\$
<input type="checkbox"/> Adult Signature Restricted Delivery	\$

Postage
\$ **.50**

Total Postage and Fees
\$ **6.80**

Sent _____

Street _____

City, Jean & George H. Hammond

PS, 4110 Plateau Dr.

Colorado Springs, CO 80921

Instructions

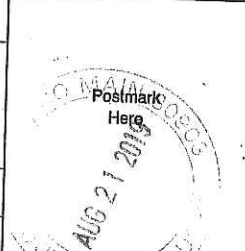

7648 2500 0000 0160 7019

U.S. Postal Service
CERTIFIED MAIL® RECEIPT
 Domestic Mail Only

For delivery information, visit our website at www.usps.com®.

OFFICIAL USE

Certified Mail Fee	\$ 3.50
Extra Services & Fees (check box, add fee as appropriate)	
<input checked="" type="checkbox"/> Return Receipt (hardcopy)	\$ 2.80
<input type="checkbox"/> Return Receipt (electronic)	\$
<input type="checkbox"/> Certified Mail Restricted Delivery	\$
<input type="checkbox"/> Adult Signature Required	\$
<input type="checkbox"/> Adult Signature Restricted Delivery	\$
Postage	\$.50
Total Postage and Fees	\$ 6.80

Sent _____

Street Timothy R. Peterson Trust

City 4270 Spaatz Rd.

PS Monument, CO 80132 Instructions

CO MAIN 80903
 AUG 2 2019
 Postmark Here

7648 2500 0000 0160 7019

U.S. Postal Service
CERTIFIED MAIL® RECEIPT
 Domestic Mail Only

For delivery information, visit our website at www.usps.com®.

OFFICIAL USE

Certified Mail Fee	\$ 3.50
Extra Services & Fees (check box, add fee as appropriate)	
<input checked="" type="checkbox"/> Return Receipt (hardcopy)	\$ 2.80
<input type="checkbox"/> Return Receipt (electronic)	\$
<input type="checkbox"/> Certified Mail Restricted Delivery	\$
<input type="checkbox"/> Adult Signature Required	\$
<input type="checkbox"/> Adult Signature Restricted Delivery	\$
Postage	\$.50
Total Postage and Fees	\$ 6.80

Sent _____

Street c/o General Services Admin

City United States Government

PS Washington, DC 20405 Instructions

CO MAIN 80903
 AUG 2 2019
 Postmark Here

7624 2500 0000 0160 7019

U.S. Postal Service
CERTIFIED MAIL® RECEIPT
 Domestic Mail Only

For delivery information, visit our website at www.usps.com®.

OFFICIAL USE

Certified Mail Fee	\$ 3.50
Extra Services & Fees (check box, add fee as appropriate)	
<input checked="" type="checkbox"/> Return Receipt (hardcopy)	\$ 2.80
<input type="checkbox"/> Return Receipt (electronic)	\$
<input type="checkbox"/> Certified Mail Restricted Delivery	\$
<input type="checkbox"/> Adult Signature Required	\$
<input type="checkbox"/> Adult Signature Restricted Delivery	\$
Postage	\$.50
Total Postage and Fees	\$ 6.80

Sent _____

Street Forest Service

City Department of Agriculture

PS United States of America

Washington, DC 20405 Instructions

CO MAIN 80903
 AUG 2 2019
 Postmark Here

7624 2500 0000 0160 7019

U.S. Postal Service
CERTIFIED MAIL® RECEIPT
 Domestic Mail Only

For delivery information, visit our website at www.usps.com®.

OFFICIAL USE

Certified Mail Fee	\$ 3.50
Extra Services & Fees (check box, add fee as appropriate)	
<input checked="" type="checkbox"/> Return Receipt (hardcopy)	\$ 2.80
<input type="checkbox"/> Return Receipt (electronic)	\$
<input type="checkbox"/> Certified Mail Restricted Delivery	\$
<input type="checkbox"/> Adult Signature Required	\$
<input type="checkbox"/> Adult Signature Restricted Delivery	\$
Postage	\$.50
Total Postage and Fees	\$ 6.80

Sent _____

Street Daniel R. & Susan E. Irey

City 4585 Diamondback Dr.

PS Colorado Springs, CO 80921 Instructions

CO MAIN 80903
 AUG 2 2019
 Postmark Here

7617 2500 0000 0160 7019

U.S. Postal Service
CERTIFIED MAIL® RECEIPT
 Domestic Mail Only

For delivery information, visit our website at www.usps.com®.

OFFICIAL USE

Certified Mail Fee	\$ 3.50
Extra Services & Fees (check box, add fee as appropriate)	
<input checked="" type="checkbox"/> Return Receipt (hardcopy)	\$ 2.80
<input type="checkbox"/> Return Receipt (electronic)	\$
<input type="checkbox"/> Certified Mail Restricted Delivery	\$
<input type="checkbox"/> Adult Signature Required	\$
<input type="checkbox"/> Adult Signature Restricted Delivery	\$
Postage	\$.50
Total Postage and Fees	\$ 6.80

Sent _____

Street James C. Drewry Jr. & Nancy L.

City Drewry

PS 4555 Diamondback Dr.

Colorado Springs, CO 80921 Instructions

CO MAIN 80903
 AUG 2 2019
 Postmark Here

7600 2500 0000 0160 7019

U.S. Postal Service
CERTIFIED MAIL® RECEIPT
 Domestic Mail Only

For delivery information, visit our website at www.usps.com®.

OFFICIAL USE

Certified Mail Fee	\$ 3.50
Extra Services & Fees (check box, add fee as appropriate)	
<input checked="" type="checkbox"/> Return Receipt (hardcopy)	\$ 2.80
<input type="checkbox"/> Return Receipt (electronic)	\$
<input type="checkbox"/> Certified Mail Restricted Delivery	\$
<input type="checkbox"/> Adult Signature Required	\$
<input type="checkbox"/> Adult Signature Restricted Delivery	\$
Postage	\$.50
Total Postage and Fees	\$ 6.80

Sent To _____

Street William B. Fitzpatrick

City 4515 Diamondback Dr.

PS Colorado Springs, CO 80921 Instructions

CO SPRINGS, CO MAIN 80903
 AUG 2 2019
 Postmark Here

7019 0160 0000 2500 7716

U.S. Postal Service™
CERTIFIED MAIL® RECEIPT
Domestic Mail Only

For delivery information, visit our website at www.usps.com®.

OFFICIAL USE

Certified Mail Fee	\$ 3.50
Extra Services & Fees (check box, add fee as appropriate)	
<input checked="" type="checkbox"/> Return Receipt (hardcopy)	\$ 2.80
<input type="checkbox"/> Return Receipt (electronic)	\$
<input type="checkbox"/> Certified Mail Restricted Delivery	\$
<input type="checkbox"/> Adult Signature Required	\$
<input type="checkbox"/> Adult Signature Restricted Delivery	\$
Postage	\$.50
Total Postage and Fees	\$ 6.80

Sent to: _____
Street: Lois Button-Gonzalez & Xaver
City: Gonzalez
PS 3915 Spaatz Rd.
Monument, CO 80132

Postmark Here
AUG 21 2019
CO MAIN 80903

Instructions

7019 0160 0000 2500 7709

U.S. Postal Service™
CERTIFIED MAIL® RECEIPT
Domestic Mail Only

For delivery information, visit our website at www.usps.com®.

OFFICIAL USE

Certified Mail Fee	\$ 3.50
Extra Services & Fees (check box, add fee as appropriate)	
<input checked="" type="checkbox"/> Return Receipt (hardcopy)	\$ 2.80
<input type="checkbox"/> Return Receipt (electronic)	\$
<input type="checkbox"/> Certified Mail Restricted Delivery	\$
<input type="checkbox"/> Adult Signature Required	\$
<input type="checkbox"/> Adult Signature Restricted Delivery	\$
Postage	\$.50
Total Postage and Fees	\$ 6.80

Sent to: _____
Street: Brian L. & Alicia M. Johnson
City: 3915 Spaatz Rd.
PS Monument, CO 80132

Postmark Here
AUG 21 2019
CO MAIN 80903

Instructions

7019 0160 0000 2500 7646

U.S. Postal Service™
CERTIFIED MAIL® RECEIPT
Domestic Mail Only

For delivery information, visit our website at www.usps.com®.

OFFICIAL USE

Certified Mail Fee	\$ 3.50
Extra Services & Fees (check box, add fee as appropriate)	
<input checked="" type="checkbox"/> Return Receipt (hardcopy)	\$ 2.80
<input type="checkbox"/> Return Receipt (electronic)	\$
<input type="checkbox"/> Certified Mail Restricted Delivery	\$
<input type="checkbox"/> Adult Signature Required	\$
<input type="checkbox"/> Adult Signature Restricted Delivery	\$
Postage	\$.50
Total Postage and Fees	\$ 6.80

Sent to: _____
Street: Clinton L. & Michelle A. Heintzelman
City: 3985 Spaatz Rd.
PS Monument, CO 80132

Postmark Here
AUG 21 2019
CO MAIN 80903

Instructions

7019 0160 0000 2500 7646

U.S. Postal Service™
CERTIFIED MAIL® RECEIPT
Domestic Mail Only

For delivery information, visit our website at www.usps.com®.

OFFICIAL USE

Certified Mail Fee	\$ 3.50
Extra Services & Fees (check box, add fee as appropriate)	
<input checked="" type="checkbox"/> Return Receipt (hardcopy)	\$ 2.80
<input type="checkbox"/> Return Receipt (electronic)	\$
<input type="checkbox"/> Certified Mail Restricted Delivery	\$
<input type="checkbox"/> Adult Signature Required	\$
<input type="checkbox"/> Adult Signature Restricted Delivery	\$
Postage	\$.50
Total Postage and Fees	\$ 6.80

Sent to: _____
Street: David Christopher Milodragovich &
City: Reba Elaine Milodragovich
PS 4045 Spaatz Rd.
Monument, CO 80132

Postmark Here
AUG 21 2019
CO MAIN 80903

Instructions

7019 0160 0000 2500 7679

U.S. Postal Service™
CERTIFIED MAIL® RECEIPT
Domestic Mail Only

For delivery information, visit our website at www.usps.com®.

OFFICIAL USE

Certified Mail Fee	\$ 3.50
Extra Services & Fees (check box, add fee as appropriate)	
<input checked="" type="checkbox"/> Return Receipt (hardcopy)	\$ 2.80
<input type="checkbox"/> Return Receipt (electronic)	\$
<input type="checkbox"/> Certified Mail Restricted Delivery	\$
<input type="checkbox"/> Adult Signature Required	\$
<input type="checkbox"/> Adult Signature Restricted Delivery	\$
Postage	\$.50
Total Postage and Fees	\$ 6.80

Sent to: _____
Street: Shawn A. Morris & Mary F. Morris
City: 4125 Spaatz Rd.
PS Monument, CO 80132

Postmark Here
AUG 21 2019
CO MAIN 80903

Instructions

7019 0160 0000 2500 7662

U.S. Postal Service™
CERTIFIED MAIL® RECEIPT
Domestic Mail Only

For delivery information, visit our website at www.usps.com®.

OFFICIAL USE

Certified Mail Fee	\$ 3.50
Extra Services & Fees (check box, add fee as appropriate)	
<input checked="" type="checkbox"/> Return Receipt (hardcopy)	\$ 2.80
<input type="checkbox"/> Return Receipt (electronic)	\$
<input type="checkbox"/> Certified Mail Restricted Delivery	\$
<input type="checkbox"/> Adult Signature Required	\$
<input type="checkbox"/> Adult Signature Restricted Delivery	\$
Postage	\$.50
Total Postage and Fees	\$ 6.80

Sent to: _____
Street: Deborah L. Doty Living Trust
City: 4185 Spaatz Rd.
PS Monument, CO 80132

Postmark Here
AUG 21 2019
CO MAIN 80903

Instructions

7019 0160 0000 2500 7785

U.S. Postal Service™
CERTIFIED MAIL® RECEIPT
 Domestic Mail Only

For delivery information, visit our website at www.usps.com®.

OFFICIAL USE

Certified Mail Fee
 \$ **3.50**

Extra Services & Fees (check box, add fee as appropriate)

☒ Return Receipt (hardcopy) \$ **2.80**

☐ Return Receipt (electronic) \$ _____

☐ Certified Mail Restricted Delivery \$ _____

☐ Adult Signature Required \$ _____

☐ Adult Signature Restricted Delivery \$ _____

Postage
 \$ **.50**

Total Postage and Fees
 \$ **6.80**

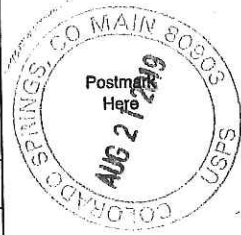

Sent

Street Patrick P. & Kari A. Harrington
 City 9234 Dome Rock Pl.
 PS F Colorado Springs, CO 80924

Instructions

7019 0160 0000 2500 7778

U.S. Postal Service™
CERTIFIED MAIL® RECEIPT
 Domestic Mail Only

For delivery information, visit our website at www.usps.com®.

OFFICIAL USE

Certified Mail Fee
 \$ **3.50**

Extra Services & Fees (check box, add fee as appropriate)

☒ Return Receipt (hardcopy) \$ **2.80**

☐ Return Receipt (electronic) \$ _____

☐ Certified Mail Restricted Delivery \$ _____

☐ Adult Signature Required \$ _____

☐ Adult Signature Restricted Delivery \$ _____

Postage
 \$ **.50**

Total Postage and Fees
 \$ **6.80**

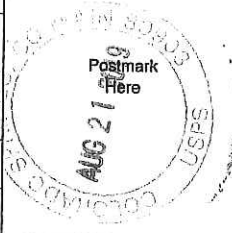

Sent

Street Ronald J. & Cheryl M. Shouse
 City 8866 Country Creek Trl.
 PS F Colorado Springs, CO 80924

Instructions

7019 0160 0000 2500 7761

U.S. Postal Service™
CERTIFIED MAIL® RECEIPT
 Domestic Mail Only

For delivery information, visit our website at www.usps.com®.

OFFICIAL USE

Certified Mail Fee
 \$ **3.50**

Extra Services & Fees (check box, add fee as appropriate)

☒ Return Receipt (hardcopy) \$ **2.80**

☐ Return Receipt (electronic) \$ _____

☐ Certified Mail Restricted Delivery \$ _____

☐ Adult Signature Required \$ _____

☐ Adult Signature Restricted Delivery \$ _____

Postage
 \$ **.50**

Total Postage and Fees
 \$ **6.80**

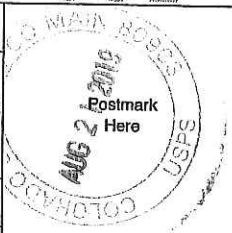

Sent

Street Forest Lakes Metropolitan District
 City 2 N Cascade Ave Ste. 1280
 PS F Colorado Springs, CO 80903

Instructions