

CALLAHAN, SEAN, 10/13/2023 1:54 PM

LEGEND

| | | | | | |
|--------------------------------|-----------------|-----------------|------------------------------|-----------------|-----------------|
| | EXISTING | PROPOSED | | EXISTING | PROPOSED |
| MATCH LINE | | | | | |
| PHASE LINE | | | | | |
| SECTION LINE | | | | | |
| PROPERTY BOUNDARY | | | | | |
| PROPERTY LINE | | | | | |
| EASEMENT LINE | | | | | |
| RIGHT OF WAY | | | | | |
| CENTERLINE | | | | | |
| CHAIN LINK FENCE | | | | | |
| WOODEN FENCE | | | | | |
| SPLIT RAIL-SAFETY FENCE | | | | | |
| GUARDRAIL | | | | | |
| CABLE TV | | | | | |
| U.G. ELECTRIC | | | | | |
| OVERHEAD ELECTRIC | | | | | |
| FIBER OPTIC | | | | | |
| GAS MAIN | | | | | |
| SANITARY SEWER | | | | | |
| STORM DRAIN | | | | | |
| TELEPHONE | | | | | |
| WATER MAIN | | | | | |
| SWALE | | | | | |
| TRAIL | | | | | |
| CURB & GUTTER | | | | | |
| DRAINAGE BASIN | | | | | |
| INDEX CONTOUR | | | | | |
| INTER. CONTOUR | | | | | |
| 100-YR FLOODPLAIN | | | | | |
| FLOODWAY | | | | | |
| EDGE OF WETLANDS | | | | | |
| DRAINAGE | | | | | |
| | EXISTING | PROPOSED | | | |
| DRAINAGE BASIN | | | | | |
| BASIN TAG | | | | | |
| DESIGN POINT | | | | | |
| | | | STORM SEWER | | |
| | | | MANHOLE | | |
| | | | STORM INLET | | |
| | | | FLARED END SECTION | | |
| | | | RIPRAP | | |
| | | | SANITARY SEWER | | |
| | | | CLEAN OUT | | |
| | | | MANHOLE | | |
| | | | PLUG | | |
| | | | WATER | | |
| | | | FIRE HYDRANT | | |
| | | | FIRE DEPT. CONNECTION | | |
| | | | GATE VALVE | | |
| | | | MANHOLE | | |
| | | | METER | | |
| | | | TEE | | |
| | | | REDUCER | | |
| | | | DRY UTILITIES | | |
| | | | ELECTRIC METER | | |
| | | | ELECTRIC PEDESTAL | | |
| | | | ELECTRICAL CABINET | | |
| | | | ELECTRIC VAULT | | |
| | | | FIBER OPTIC PULL BOX | | |
| | | | FIBER OPTIC MANHOLE | | |
| | | | FIBER OPTIC PEDESTAL | | |
| | | | FIBER OPTIC SIGN | | |
| | | | FIBER OPTIC VAULT | | |
| | | | GAS METER | | |
| | | | GAS SIGN | | |
| | | | GAS VAULT | | |
| | | | TELEPHONE CABINET | | |
| | | | TELEPHONE MANHOLE | | |
| | | | TELEPHONE SIGNAL/MAST | | |
| | | | TELEPHONE SIGN | | |
| | | | TELEPHONE PEDESTAL | | |
| | | | TRANSFORMER | | |
| | | | LIGHT POLE | | |
| | | | FIBER OPTIC VAULT | | |
| | | | MISCELLANEOUS | | |
| | | | SIGN | | |
| | | | BOLLARD | | |
| | | | ACCESSIBLE PARKING | | |

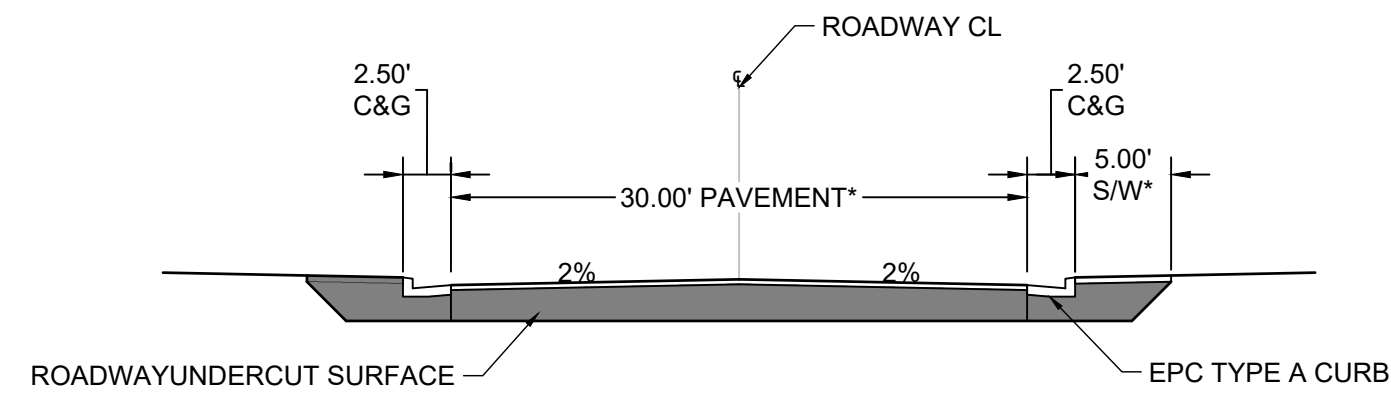

URBAN, LOCAL (PRIVATE)

SCALE: 1"=10'
 DESIGN SPEED: 30MPH
 SPEED LIMIT: 25MPH

DRAWN BY: AXB JOB DATE: 10/13/2023
 APPROVED: CM JOB NUMBER: 2202654
 CAD DATE: 10/13/2023
 CAD FILE: J:\2022\2202654\CAD\DWG\GEC\GEC_Cover

BAR IS ONE INCH ON OFFICIAL DRAWINGS.
 IF NOT ONE INCH, ADJUST SCALE ACCORDINGLY.

| NO. | DATE | BY | REVISION DESCRIPTION |
|-----|------|----|----------------------|
| | | | |
| | | | |



HR GREEN - COLORADO SPRINGS
 1975 RESEARCH PARKWAY SUITE 230
 COLORADO SPRINGS, CO 80920
 PHONE: 719.394.2440
 FAX: 713.965.0044

4-WAY COMMERCIAL
 KO1515, LLC
 EL PASO COUNTY, CO









GEC PLANS
 LEGEND & TYP. SECTIONS

SHEET
 LE

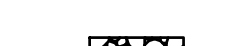
2

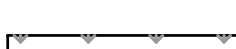
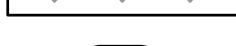
4200000366
ACM ALF VIII JV SUB II LLC

GEC LEGEND:

- INITIAL/INTERIM  SF SILT FENCE
- INITIAL/INTERIM  SSA STABILIZED STAGING AREA
- INITIAL/INTERIM  VTC VEHICLE TRACKING CONTROL
- FINAL  CD CHECK DAM
- FINAL  SM SEEDING AND MULCHING
- INITIAL/INTERIM  TSB TEMPORARY SEDIMENT BASIN
- FINAL  EDB EXTENDED DETENTION BASIN
- INTERIM/FINAL  IP INLET PROTECTION: IP-1 TO BE USED ON ALL INLETS
- FINAL  CWA CONCRETE WASH OUT
-  LOD LIMITS OF CONSTRUCTION/ DISTURBANCE

FLOW DIRECTION

EX FLOW DIRECTION

EX PROPERTY LINE

EX RIGHT OF WAY

CUT CONDITION

FILL CONDITION

TEMPORARY SED BASIN A
TOTAL TRIBUTARY AREA: 11.46 AC.
DISTURBED AREA: 11.46 AC.
UNDISTURBED AREA: 0.00 AC.
REQ VOL. BELOW CREST: 0.47 AC-FT
PROV. VOL. BELOW CREST: 0.75 AC-FT
BASIN VOL.: 1.08 AC-FT
BTM. OF POND: 6892.00
CREST EL.: 6895.00
TOP OF POND: 6906.00
SPILLWAY CREST: 10'

SED. BASIN A RISER PIPE INV.
EL. AT BEND: 6891
RISER PIPE INFO:
1 COLUMN OF ORIFICES
2 ORIFICES TOTAL: 3/4" DIA. EA.
BOTTOM 1 ORIFICE EL. 6892
ORIFICE HOLES TO BE SPACED @ 4" O.C.

TEMPORARY SED BASIN B
TOTAL TRIBUTARY AREA: 12.48 AC.
DISTURBED AREA: 12.48 AC.
UNDISTURBED AREA: 0.00 AC.
REQ VOL. BELOW CREST: 0.52 AC-FT
PROV. VOL. BELOW CREST: 2.65 AC-FT
BASIN VOL.: 4.65 AC-FT
BTM. OF POND: 6889.00
CREST EL.: 6893.50
TOP OF POND: 6895.50
SPILLWAY CREST: 15'

SED. BASIN B RISER PIPE INV.
EL. AT BEND: 6888
RISER PIPE INFO:
1 COLUMN OF ORIFICES
2 ORIFICES TOTAL: 9/16" DIA. EA.
BOTTOM 1 ORIFICE EL. 6889
ORIFICE HOLES TO BE SPACED @ 4" O.C.

GRADING & EROSION CONTROL PLAN NOTES:

1. SEE SHEETS 6 - 7 FOR EL PASO COUNTY GRADING AND EROSION CONTROL DETAILS.
2. CONTRACTOR SHALL PROTECT ALL AREAS OUTSIDE OF THE CONSTRUCTION LIMITS WITH SILT FENCE OR OTHER METHOD TO PROTECT UNDISTURBED AREAS FROM EROSION.
3. ALL TEMPORARY OR PERMANENT GRADING DISTURBANCES SHALL BE RE-SEEDED AND MULCHED PER EL PASO COUNTY CRITERIA AND SPECIFICATIONS.
4. ONSITE VEGETATION IS NATIVE GRASSES AND WEEDS. THERE IS NO NOTABLE VEGETATION OTHERWISE.
5. THE WESTERLY PORTION OF THE OVERALL 4-WAY PROPERTY LIES WITHIN A DESIGNATED FEMA FLOODPLAIN AS DETERMINED BY THE FLOOD INSURANCE MAP PANEL '08041C0552G' EFFECTIVE DATE DECEMBER 7, 2018. THIS PART OF THE OVERALL 4-WAY PROPERTY WILL REMAIN UNDEVELOPED. THE REMAINDER OF THE OVERALL 4-WAY PROPERTY INCLUDING 'THE SITE' FOR EARLY GRADING IS LOCATED OUTSIDE OF THE FLOODPLAIN, IN ZONE X, AS SHOWN ON FLOOD INSURANCE MAP PANELS '08041C0552G' '08041C0556G' AND '08041C0558G' EFFECTIVE DATE DECEMBER 7, 2018. ZONE X AREAS DETERMINED TO BE OUTSIDE THE 0.2% ANNUAL CHANCE FLOOD.
6. THERE IS NO OFFSITE GRADING.
7. CONCLUSIONS FROM THE SOILS/GEOTECHNICAL REPORT AND GEOLOGIC HAZARDS REPORT HAVE BEEN INCORPORATED IN GRADING DESIGN.

PROJECT INFO:

CUT VOLUME: 79,553 CUBIC YARDS
FILL VOLUME: 79,023 CUBIC YARDS (ADJUSTED WITH 1.1 FACTOR)
NET: 530 (CUT) CUBIC YARDS

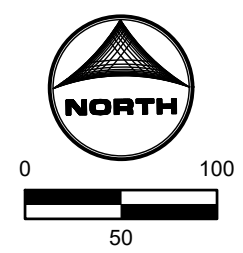

4233201001
GUINANE JORDON
4-WAY RANCH FILING NO.1

| | | |
|---|----------------------|--|
| DRAWN BY: AXB | JOB DATE: 10/12/2023 | BAR IS ONE INCH ON OFFICIAL DRAWINGS. |
| APPROVED: CM | JOB NUMBER: 2202654 | 0" = 1" |
| CAD DATE: 10/13/2023 | | IF NOT ONE INCH, ADJUST SCALE ACCORDINGLY. |
| CAD FILE: J:\2022\2202654\CAD\DWG\GEC\GEC\Early_Grading_GEC | | |

| NO. | DATE | BY | REVISION DESCRIPTION |
|-----|------|----|----------------------|
| | | | |
| | | | |
| | | | |

HRGreen
HR GREEN - COLORADO SPRINGS
1975 RESEARCH PARKWAY SUITE 230
COLORADO SPRINGS, CO 80920
PHONE: 719.394.2440
FAX: 713.965.0044

4-WAY COMMERCIAL
KO1515, LLC
EL PASO COUNTY, CO

GEC PLANS
INITIAL GRADING & EROSION CONTROL

SHEET
GEC
3

4200000366
ACM ALF VIII JV SUB II LLC

4233201001
GUINANE JORDON
4-WAY RANCH FILING NO.1

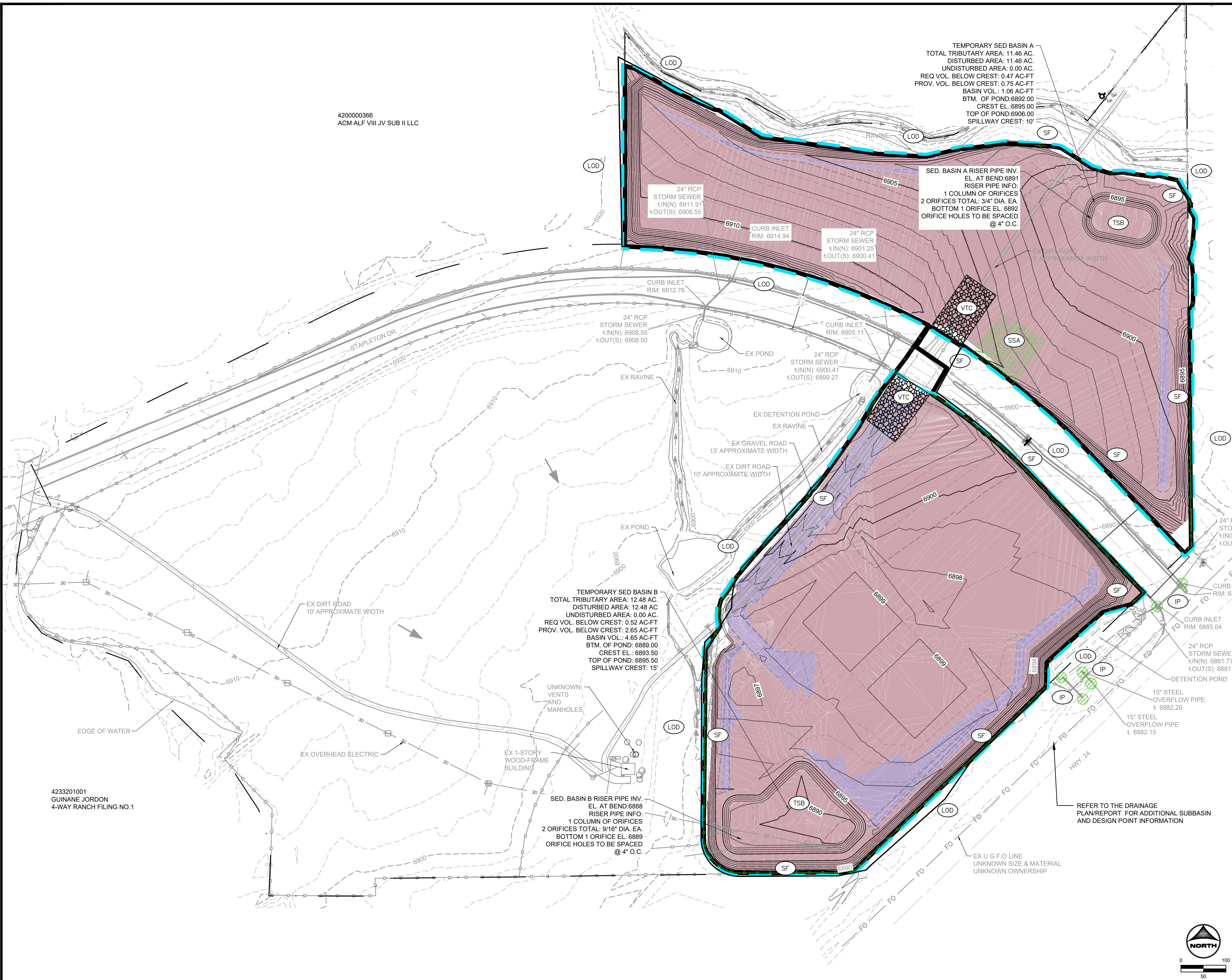

GEC LEGEND:

| | | | |
|-----------------|--|-----|---|
| INITIAL/INTERIM | | SF | SILT FENCE |
| INITIAL/INTERIM | | SSA | STABILIZED STAGING AREA |
| INITIAL/INTERIM | | VTC | VEHICLE TRACKING CONTROL |
| FINAL | | CD | CHECK DAM |
| FINAL | | SM | SEEDING AND MULCHING |
| INITIAL/INTERIM | | TSB | TEMPORARY SEDIMENT BASIN |
| FINAL | | EDB | EXTENDED DETENTION BASIN |
| INTERIM/FINAL | | IP | INLET PROTECTION: IP-1 TO BE USED ON ALL INLETS |
| FINAL | | CWA | CONCRETE WASH OUT |
| | | LOD | LIMITS OF CONSTRUCTION/ DISTURBANCE |
| | | | FLOW DIRECTION |
| | | | EX FLOW DIRECTION |
| | | | EX PROPERTY LINE |
| | | | EX RIGHT OF WAY |
| | | | CUT CONDITION |
| | | | FILL CONDITION |

TEMPORARY SED BASIN B
TOTAL TRIBUTARY AREA: 12.48 AC.
DISTURBED AREA: 12.48 AC.
UNDISTURBED AREA: 0.00 AC.
REQ VOL. BELOW CREST: 2.65 AC-FT
BASIN VOL.: 4.65 AC-FT
BTM. OF POND: 6889.00
CREST EL.: 6893.50
TOP OF POND: 6895.50
SPILLWAY CREST: 15'

TEMPORARY SED BASIN A
TOTAL TRIBUTARY AREA: 11.46 AC.
DISTURBED AREA: 11.46 AC.
UNDISTURBED AREA: 0.00 AC.
REQ VOL. BELOW CREST: 0.47 AC-FT
BASIN VOL.: 1.08 AC-FT
BTM. OF POND: 6892.00
CREST EL.: 6895.00
TOP OF POND: 6906.00
SPILLWAY CREST: 10'

SED. BASIN B RISER PIPE INV.
EL. AT BEND: 6888
RISER PIPE INFO:
1 COLUMN OF ORIFICES
2 ORIFICES TOTAL: 9/16" DIA. EA.
BOTTOM 1 ORIFICE EL. 6889
ORIFICE HOLES TO BE SPACED @ 4" O.C.

SED. BASIN A RISER PIPE INV.
EL. AT BEND: 6891
RISER PIPE INFO:
1 COLUMN OF ORIFICES
2 ORIFICES TOTAL: 3/4" DIA. EA.
BOTTOM 1 ORIFICE EL. 6892
ORIFICE HOLES TO BE SPACED @ 4" O.C.

- GRADING & EROSION CONTROL PLAN NOTES:**
- SEE SHEETS 6 - 7 FOR EL PASO COUNTY GRADING AND EROSION CONTROL DETAILS.
 - CONTRACTOR SHALL PROTECT ALL AREAS OUTSIDE OF THE CONSTRUCTION LIMITS WITH SILT FENCE OR OTHER METHOD TO PROTECT UNDISTURBED AREAS FROM EROSION.
 - ALL TEMPORARY OR PERMANENT GRADING DISTURBANCES SHALL BE RE-SEEDED AND MULCHED PER EL PASO COUNTY CRITERIA AND SPECIFICATIONS.
 - ONSITE VEGETATION IS NATIVE GRASSES AND WEEDS. THERE IS NO NOTABLE VEGETATION OTHERWISE
 - THE WESTERLY PORTION OF THE OVERALL 4-WAY PROPERTY LIES WITHIN A DESIGNATED FEMA FLOODPLAIN AS DETERMINED BY THE FLOOD INSURANCE MAP PANEL '08041C0552G' EFFECTIVE DATE DECEMBER 7, 2018. THIS PART OF THE OVERALL 4-WAY PROPERTY WILL REMAIN UNDEVELOPED. THE REMAINDER OF THE OVERALL 4-WAY PROPERTY INCLUDING 'THE SITE' FOR EARLY GRADING IS LOCATED OUTSIDE OF THE FLOODPLAIN, IN ZONE X, AS SHOWN ON FLOOD INSURANCE MAP PANELS '08041C0552G' '08041C0556G' AND '08041C0558G' EFFECTIVE DATE DECEMBER 7, 2018. ZONE X AREAS DETERMINED TO BE OUTSIDE THE 0.2% ANNUAL CHANCE FLOOD
 - THERE IS NO OFFSITE GRADING
 - CONCLUSIONS FROM THE SOILS/GEOTECHNICAL REPORT AND GEOLOGIC HAZARDS REPORT HAVE BEEN INCORPORATED IN GRADING DESIGN.

PROJECT INFO:
CUT VOLUME: 79,553 CUBIC YARDS
FILL VOLUME: 79,023 CUBIC YARDS (ADJUSTED WITH 1.1 FACTOR)
NET: 530 (CUT) CUBIC YARDS

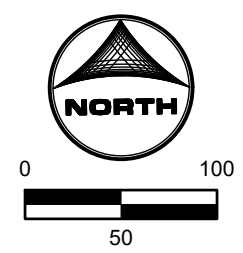

| | | |
|---|----------------------|--|
| DRAWN BY: AXB | JOB DATE: 10/13/2023 | BAR IS ONE INCH ON OFFICIAL DRAWINGS. |
| APPROVED: CM | JOB NUMBER: 2202654 | 0" = 1" |
| CAD DATE: 10/13/2023 | | IF NOT ONE INCH, ADJUST SCALE ACCORDINGLY. |
| CAD FILE: J:\2022\2202654\CAD\DWG\GEC\Initial_GEC | | |

| NO. | DATE | BY | REVISION DESCRIPTION |
|-----|------|----|----------------------|
| | | | |
| | | | |

HRGreen
HR GREEN - COLORADO SPRINGS
1975 RESEARCH PARKWAY SUITE 230
COLORADO SPRINGS, CO 80920
PHONE: 719.384.2440
FAX: 713.965.0044

4-WAY COMMERCIAL
KO1515, LLC
EL PASO COUNTY, CO

GEC PLANS
INTERIM GRADING & EROSION CONTROL

SHEET
GEC
4

420000366
ACM ALF VIII JV SUB II LLC

GEC LEGEND:

| | | | |
|-----------------|--|-----|---|
| INITIAL/INTERIM | | SF | SILT FENCE |
| INITIAL/INTERIM | | SSA | STABILIZED STAGING AREA |
| INITIAL/INTERIM | | VTC | VEHICLE TRACKING CONTROL |
| FINAL | | CD | CHECK DAM |
| FINAL | | SM | SEEDING AND MULCHING |
| INITIAL/INTERIM | | TSB | TEMPORARY SEDIMENT BASIN |
| FINAL | | EDB | EXTENDED DETENTION BASIN |
| INTERIM/FINAL | | IP | INLET PROTECTION: IP-1 TO BE USED ON ALL INLETS |
| FINAL | | CWA | CONCRETE WASH OUT |
| | | LOD | LIMITS OF CONSTRUCTION/ DISTURBANCE |
| | | | FLOW DIRECTION |
| | | | EX FLOW DIRECTION |
| | | | EX PROPERTY LINE |
| | | | EX RIGHT OF WAY |
| | | | CUT CONDITION |
| | | | FILL CONDITION |

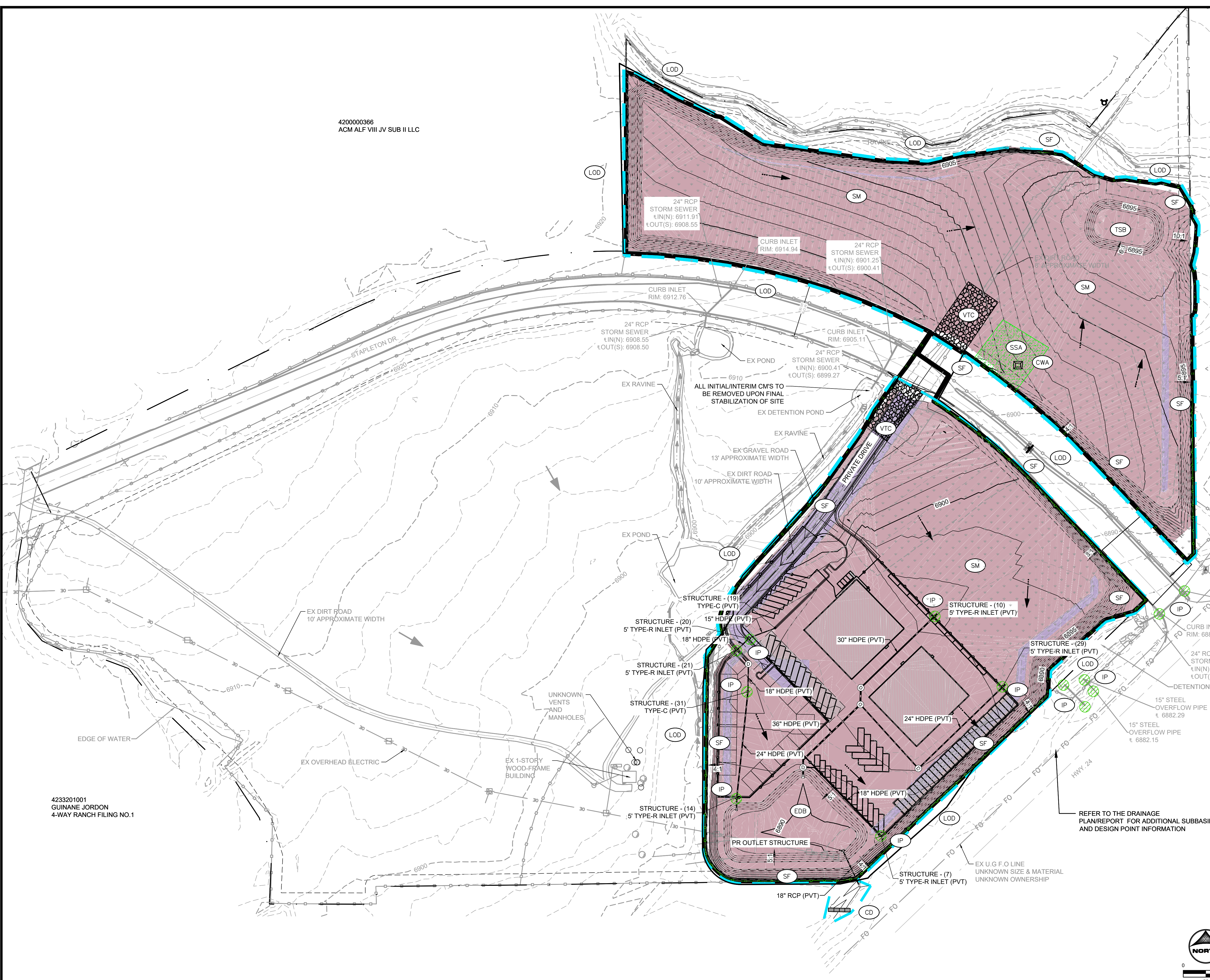

GRADING & EROSION CONTROL PLAN NOTES:

- SEE SHEETS 6 - 7 FOR EL PASO COUNTY GRADING AND EROSION CONTROL DETAILS.
- CONTRACTOR SHALL PROTECT ALL AREAS OUTSIDE OF THE CONSTRUCTION LIMITS WITH SILT FENCE OR OTHER METHOD TO PROTECT UNDISTURBED AREAS FROM EROSION.
- ALL TEMPORARY OR PERMANENT GRADING DISTURBANCES SHALL BE RE-SEEDING AND MULCHED PER EL PASO COUNTY CRITERIA AND SPECIFICATIONS.
- ONSITE VEGETATION IS NATIVE GRASSES AND WEEDS. THERE IS NO NOTABLE VEGETATION OTHERWISE.
- THE WESTERLY PORTION OF THE OVERALL 4-WAY PROPERTY LIES WITHIN A DESIGNATED FEMA FLOODPLAIN AS DETERMINED BY THE FLOOD INSURANCE MAP PANEL '08041C0552G' EFFECTIVE DATE DECEMBER 7, 2018. THIS PART OF THE OVERALL 4-WAY PROPERTY WILL REMAIN UNDEVELOPED. THE REMAINDER OF THE OVERALL 4-WAY PROPERTY INCLUDING 'THE SITE' FOR EARLY GRADING IS LOCATED OUTSIDE OF THE FLOODPLAIN, IN ZONE X, AS SHOWN ON FLOOD INSURANCE MAP PANELS '08041C0552G', '08041C0556G' AND '08041C0558G' EFFECTIVE DATE DECEMBER 7, 2018. ZONE X AREAS DETERMINED TO BE OUTSIDE THE 0.2% ANNUAL CHANCE FLOOD.
- THERE IS NO OFFSITE GRADING.
- CONCLUSIONS FROM THE SOILS/GEOTECHNICAL REPORT AND GEOLOGIC HAZARDS REPORT HAVE BEEN INCORPORATED IN GRADING DESIGN.

PROJECT INFO:
 CUT VOLUME: 79,553 CUBIC YARDS
 FILL VOLUME: 79,023 CUBIC YARDS (ADJUSTED WITH 1.1 FACTOR)
 NET: 530 (CUT) CUBIC YARDS

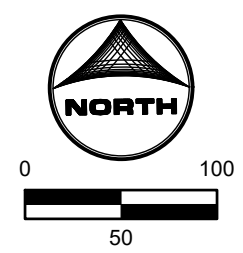

4233201001
GUINANE JORDON
4-WAY RANCH FILING NO.1

| | | |
|---|---------------------|--|
| DRAWN BY: AXB | JOB DATE: --- | BAR IS ONE INCH ON OFFICIAL DRAWINGS. |
| APPROVED: CM | JOB NUMBER: 2202654 | 0" = 1" |
| CAD DATE: 10/13/2023 | | IF NOT ONE INCH, ADJUST SCALE ACCORDINGLY. |
| CAD FILE: J:\2022\2202654\CAD\DWG\GEC\Final_GEC | | |

| NO. | DATE | BY | REVISION DESCRIPTION |
|-----|------|----|----------------------|
| | | | |
| | | | |

HRGreen
 HR GREEN - COLORADO SPRINGS
 1975 RESEARCH PARKWAY SUITE 230
 COLORADO SPRINGS, CO 80920
 PHONE: 719.384.2440
 FAX: 713.965.0044

4-WAY COMMERCIAL
KO1515, LLC
 EL PASO COUNTY, CO

GEC PLANS
 FINAL GRADING & EROSION CONTROL

SHEET
GEC
 5

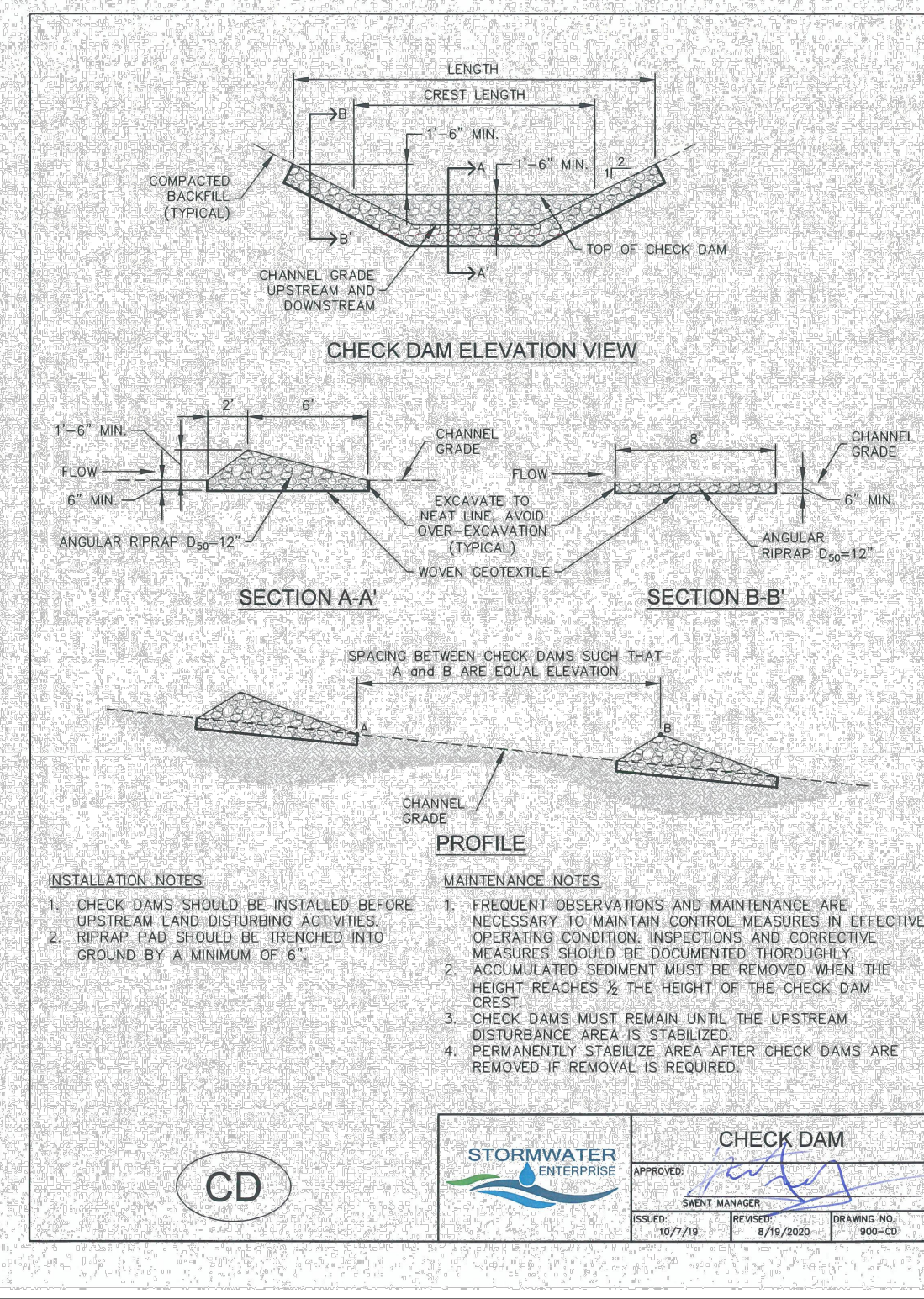

Earth Dikes and Drainage Swales (ED/DS) EC-10

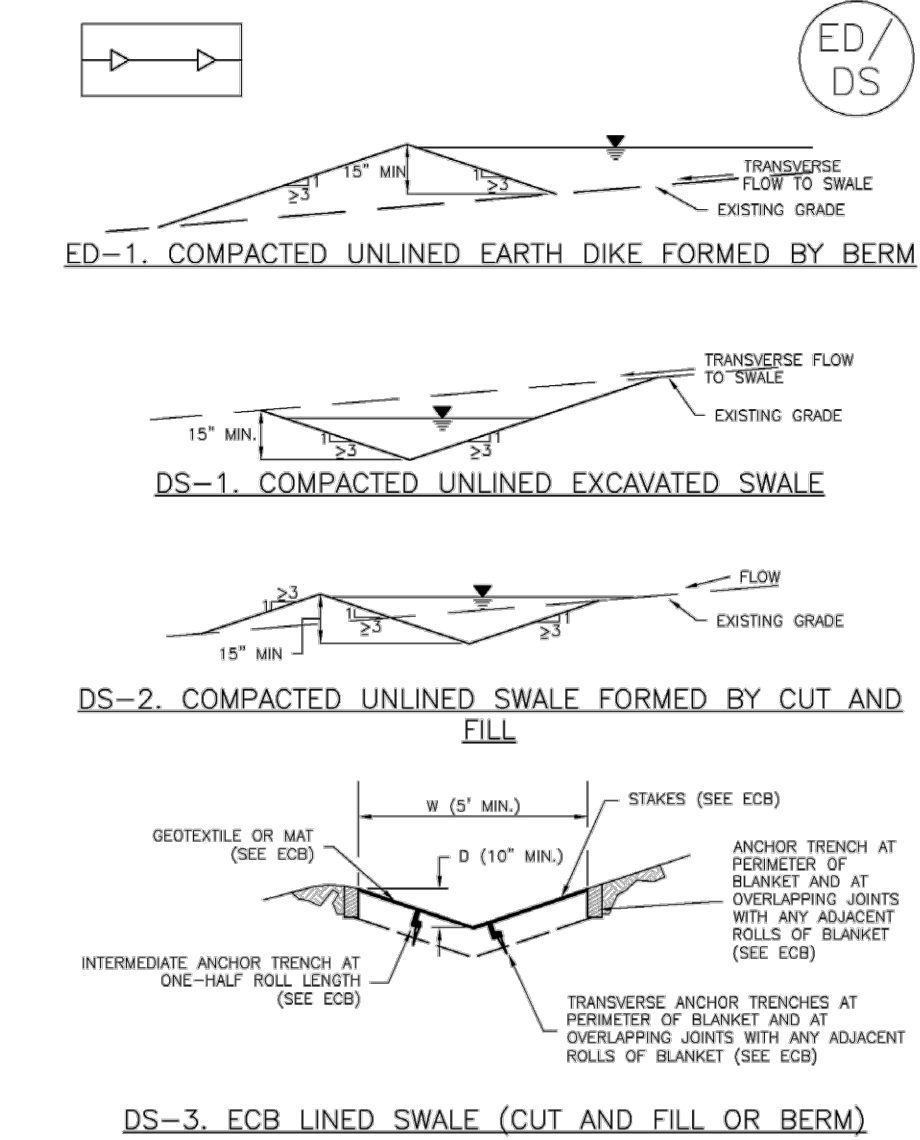

November 2010 Urban Drainage and Flood Control District Urban Storm Drainage Criteria Manual Volume 3

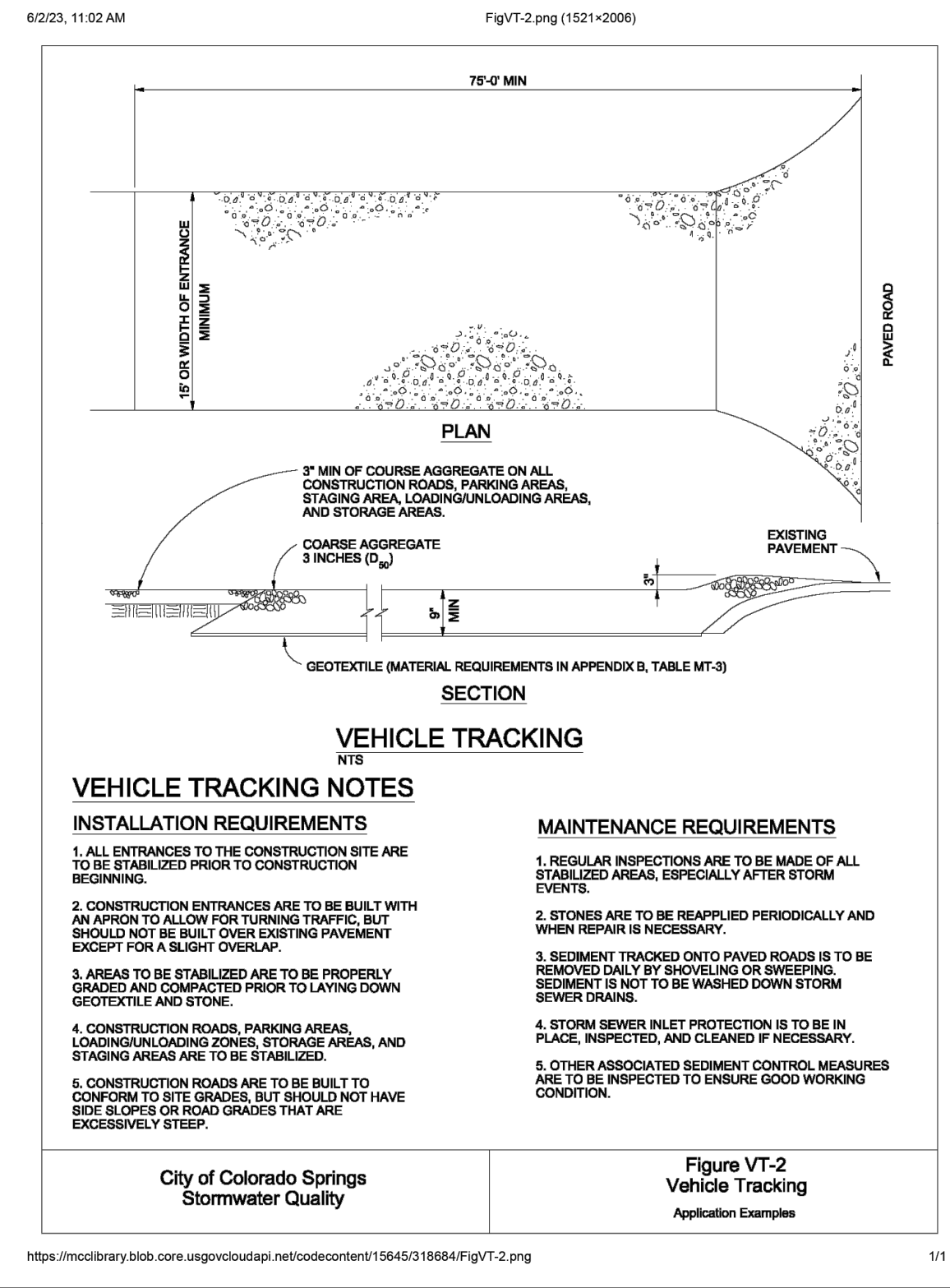

City of Colorado Springs Stormwater Quality Figure VT-2 Vehicle Tracking Application Example

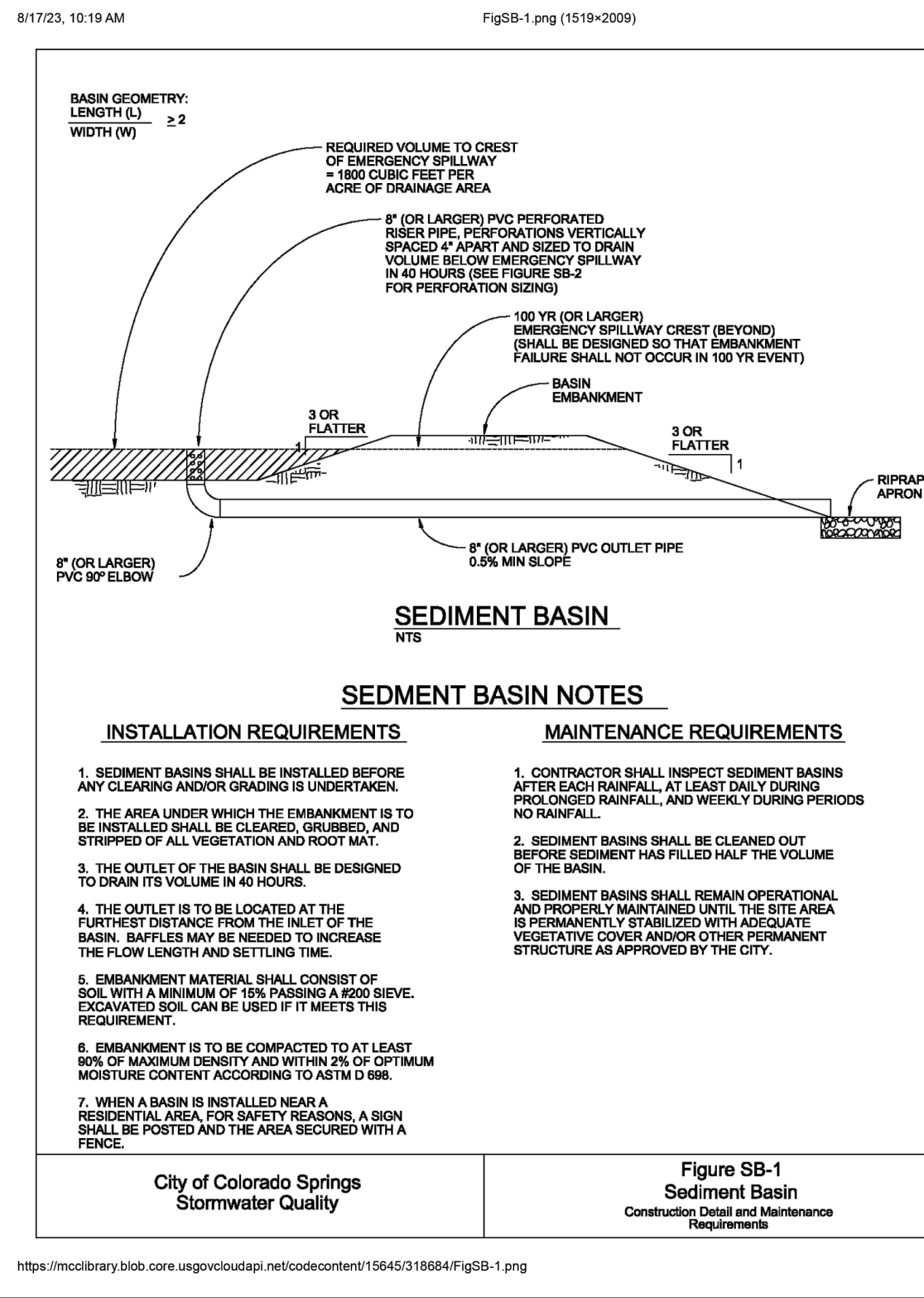

City of Colorado Springs Stormwater Quality Figure SB-1 Sediment Basin Construction Detail and Maintenance Requirements

Table SB-1: Outfall Sizing. Includes a table for Required Area per Flow and a table for Circular Perforation Spacing.

City of Colorado Springs Stormwater Quality Figure SB-2 Outfall Sizing Application Techniques and Maintenance Requirements

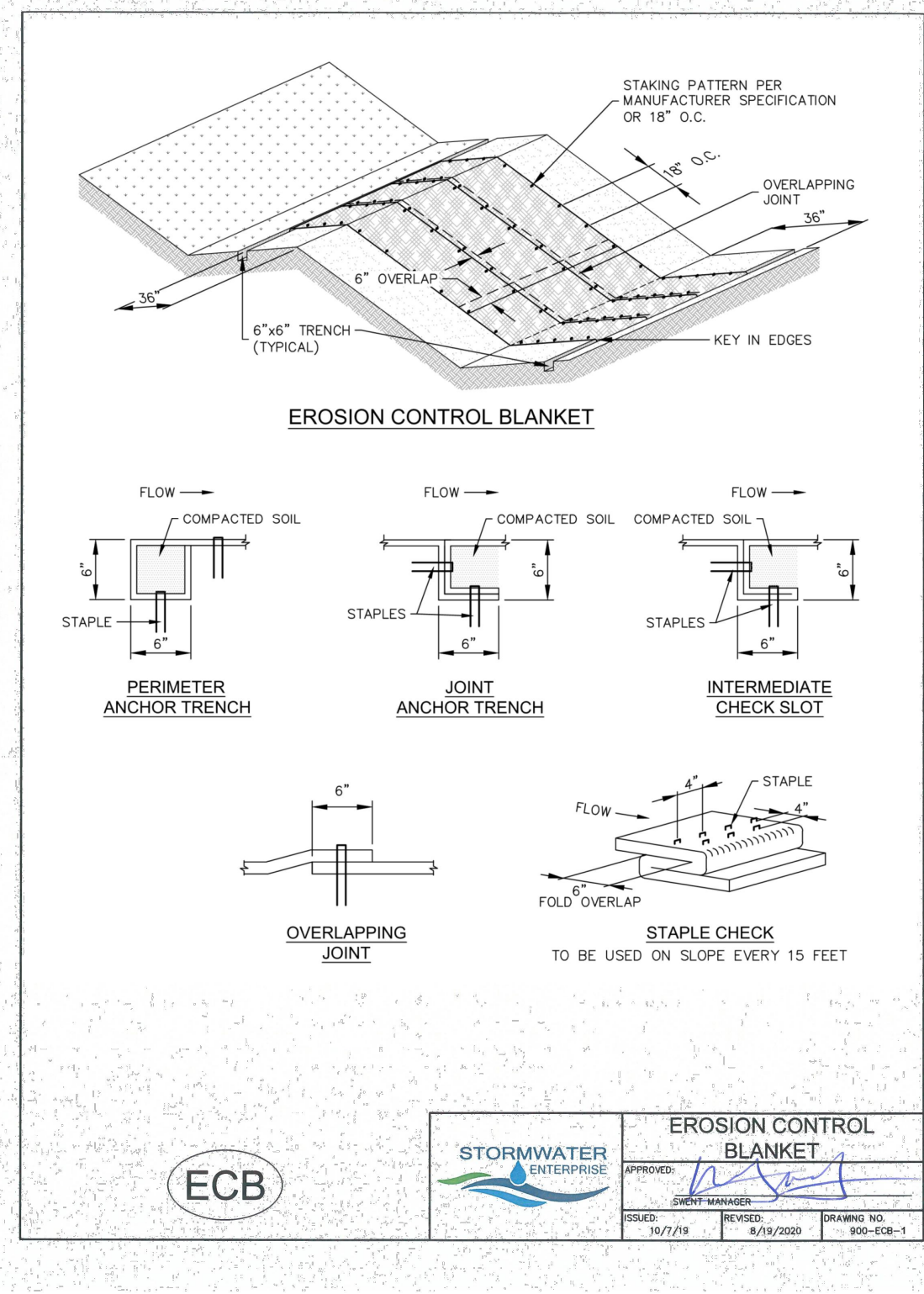

Table ECB-1: Erosion Control Blanket Material Specifications. Lists materials like straw, coconut, and excelsior with their recommended uses.

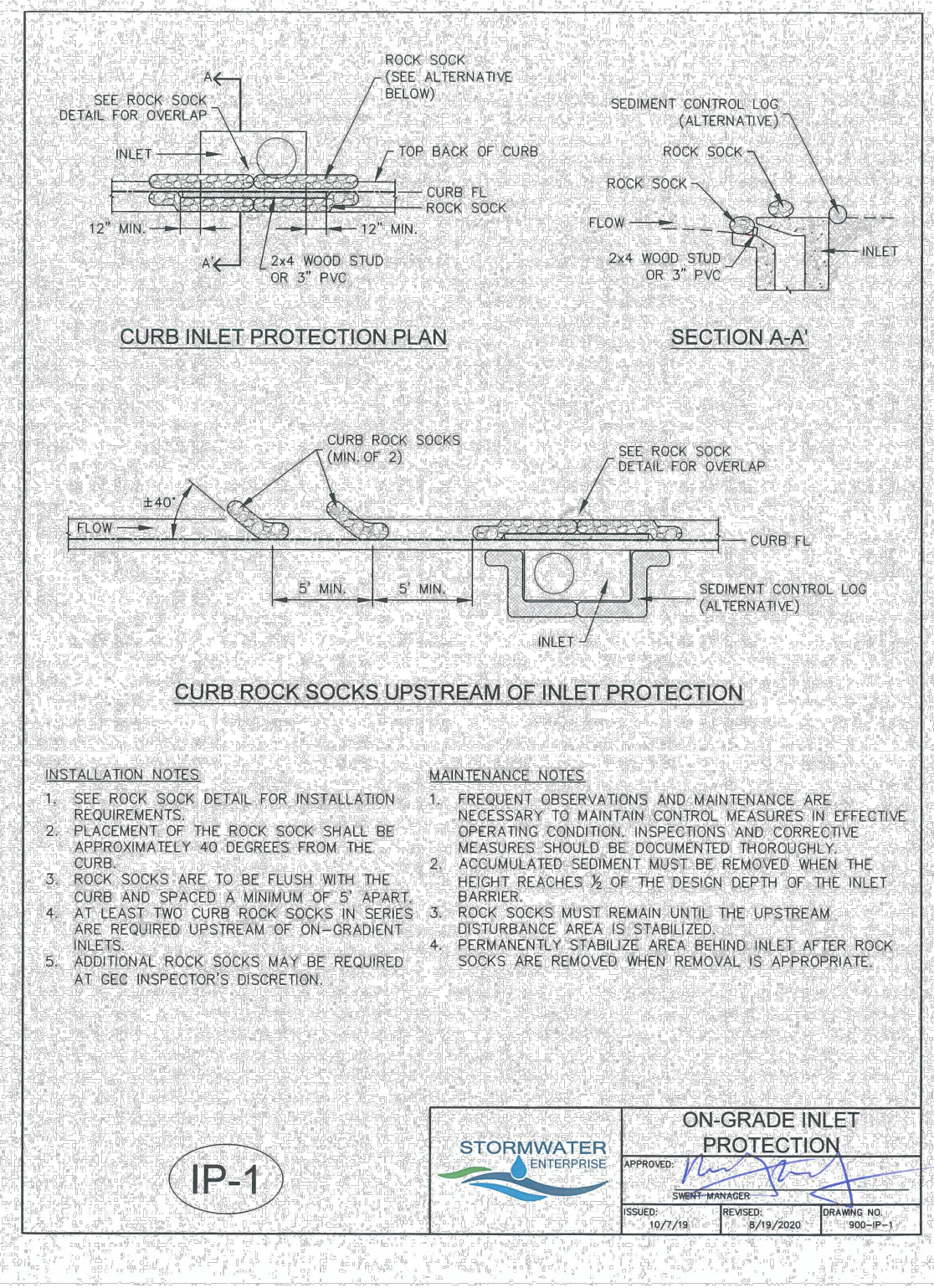
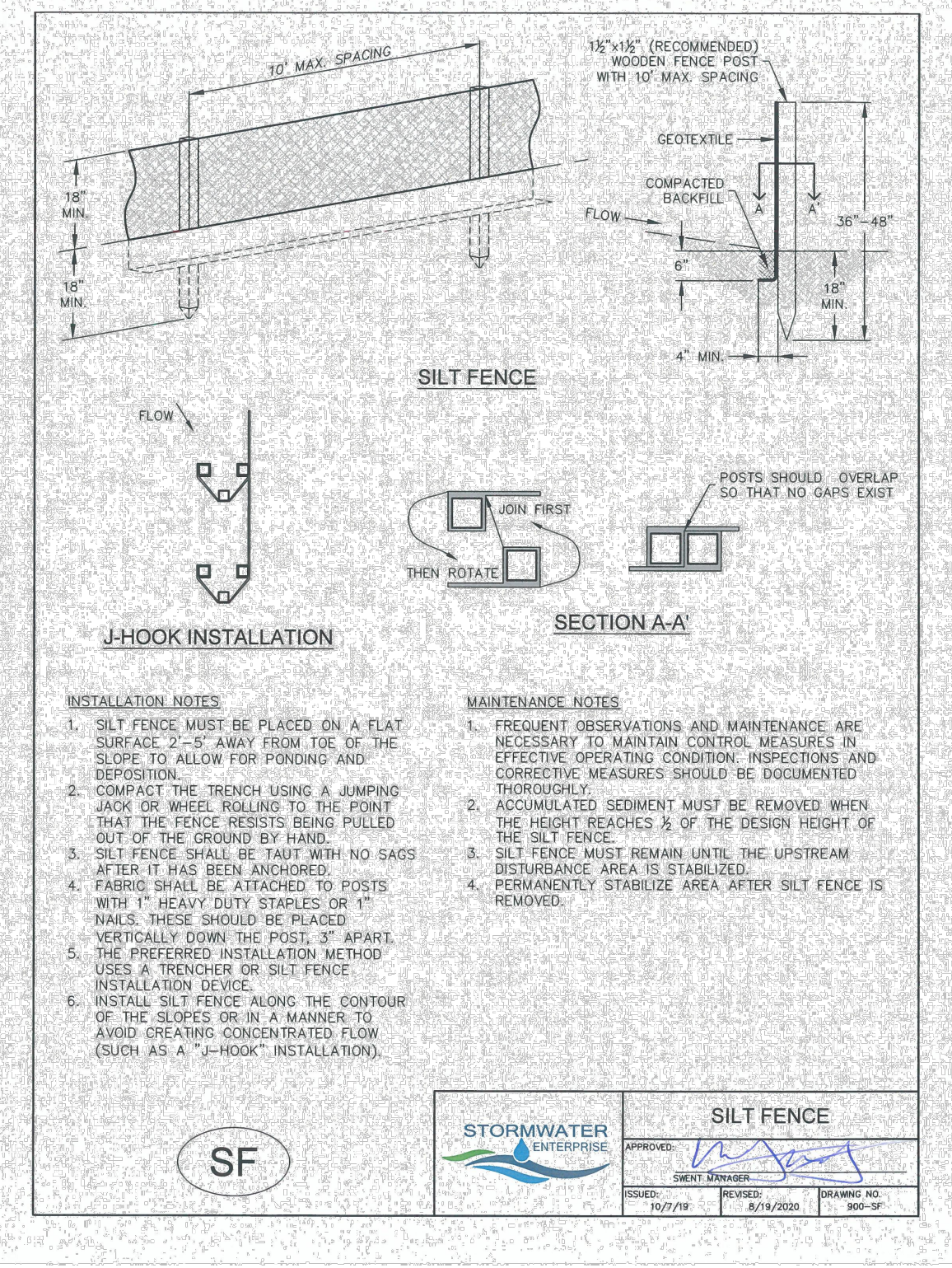

Table with 4 columns: NO., DATE, BY, REVISION DESCRIPTION.

