





(R)	RADIAL BEARING
AC	ACRES
SF	SQUARE FEET
(XXXX)	ADDRESS
	NOT PART OF THIS SUBDIVISION
	RECOVERED AS NOTED
	1-1/2" ALUMINUM SURVEYORS CAP STAMPED "CCES LLC PLS 30118" RECOVERED FLUSH UNLESS OTHERWISE NOTED
	1-1/2" ALUMINUM SURVEYORS CAP STAMPED "CCES LLC PLS 34977" TO BE SET FLUSH UNLESS OTHERWISE NOTED
	BASE FLOOD ELEVATION



619 N. Cascade Avenue, Suite 200 (719)785-0790
Colorado Springs, Colorado 80903

STERLING RANCH EAST FILING NO. 1

A PORTION OF SECTION 33 AND SECTION 34, TOWNSHIP 12 SOUTH,
RANGE 65 WEST OF THE SIXTH PRINCIPAL MERIDIAN,
EL PASO COUNTY, COLORADO

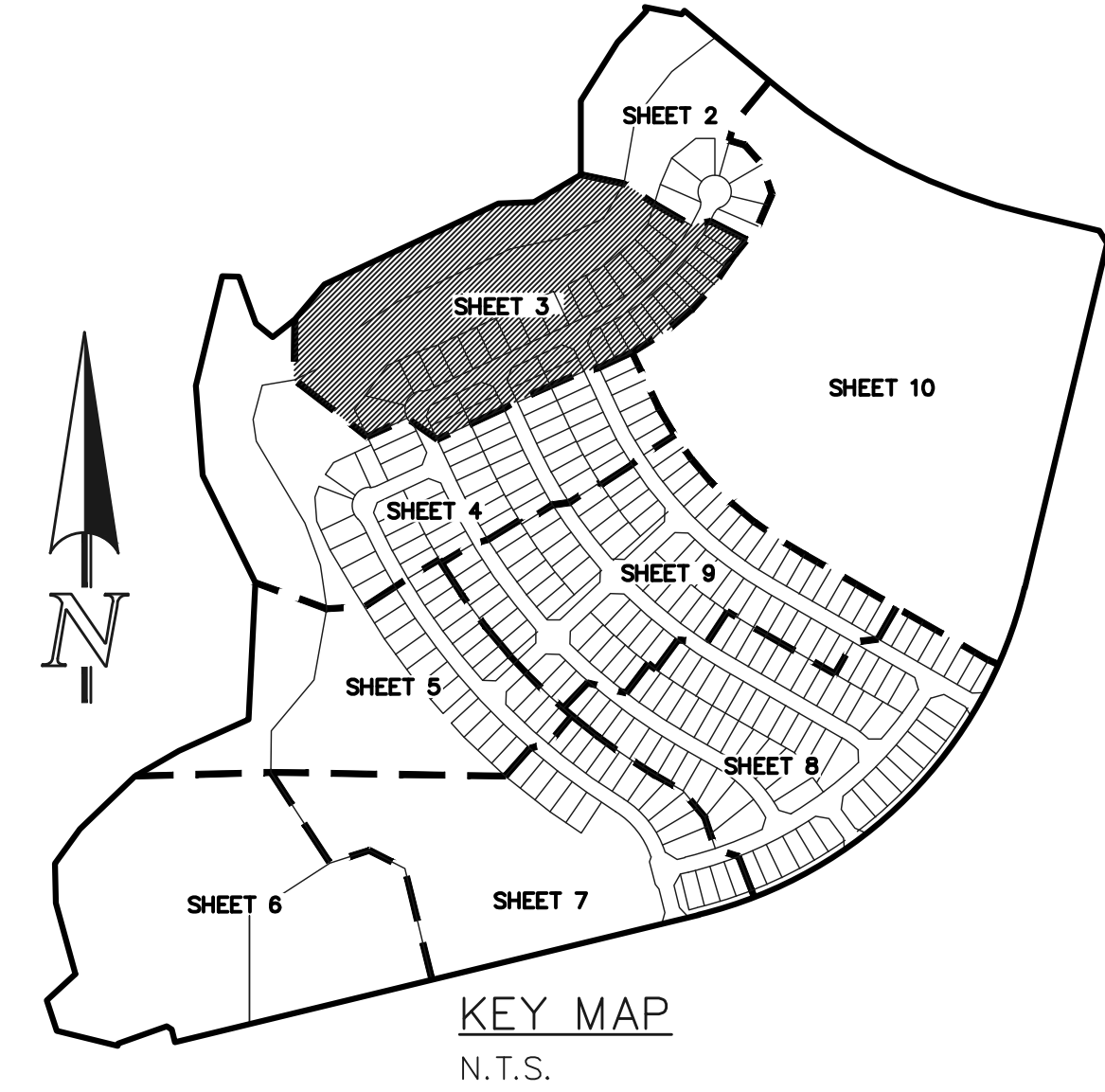

LEGEND

- (R) RADIAL BEARING
- AC ACRES
- SF SQUARE FEET
- (XXXX) ADDRESS
- NOT PART OF THIS SUBDIVISION
- RECOVERED AS NOTED
- 1-1/2" ALUMINUM SURVEYORS CAP STAMPED "CCES LLC PLS 30118" RECOVERED FLUSH UNLESS OTHERWISE NOTED
- 1-1/2" ALUMINUM SURVEYORS CAP STAMPED "CCES LLC PLS 34977" TO BE SET FLUSH UNLESS OTHERWISE NOTED
- 7025 BASE FLOOD ELEVATION

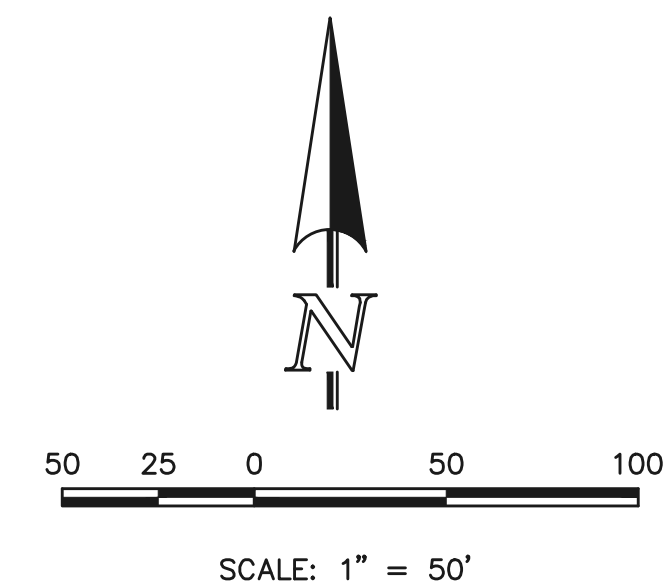

STERLING RANCH EAST
FILING NO. 1
JOB NO. 1183.30
SEPTEMBER 27, 2024
SHEET 3 OF 10



STERLING RANCH EAST FILING NO. 1

A PORTION OF SECTION 33 AND SECTION 34, TOWNSHIP 12 SOUTH,
RANGE 65 WEST OF THE SIXTH PRINCIPAL MERIDIAN,
EL PASO COUNTY, COLORADO

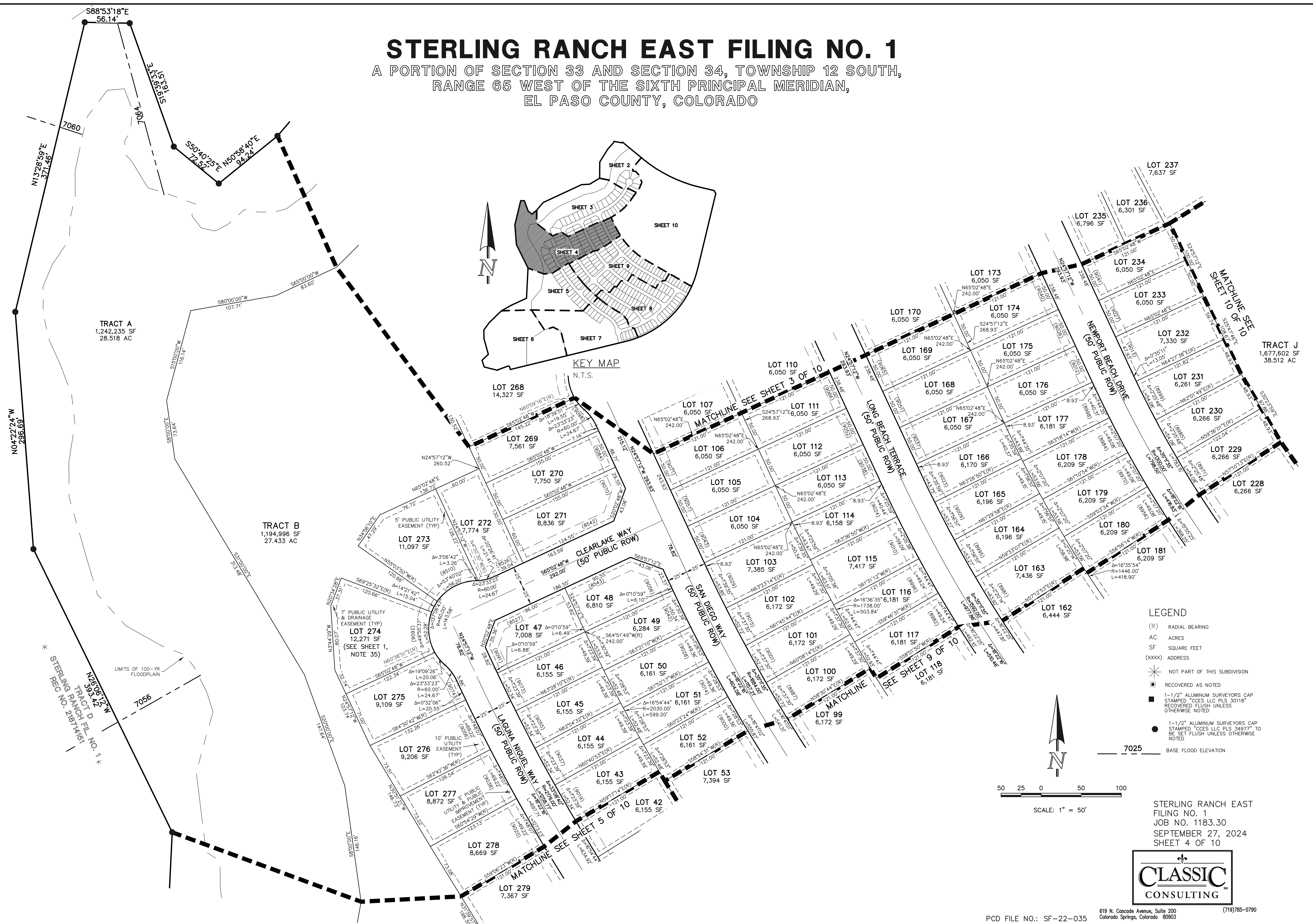
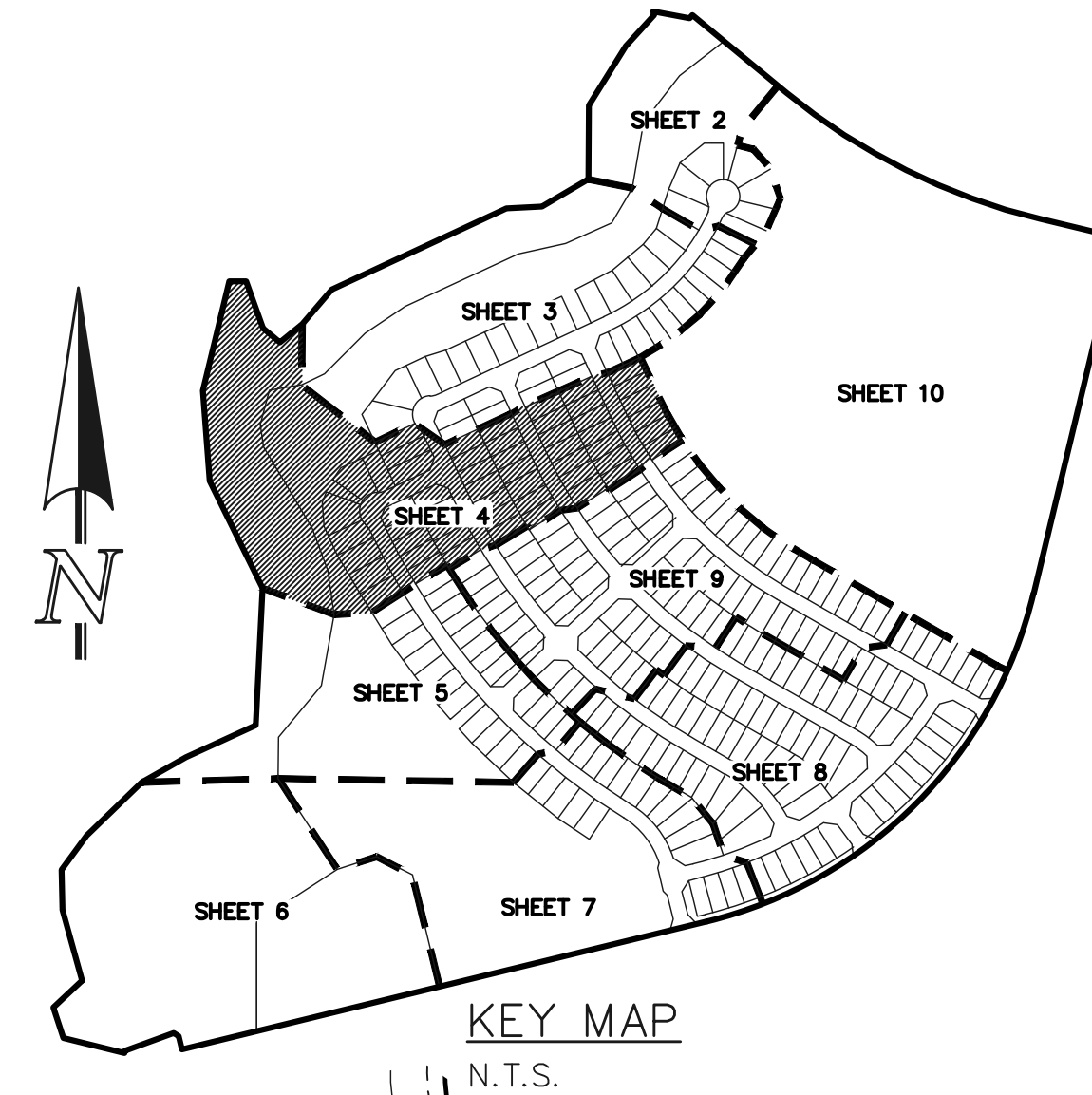

- LEGEND**
- (R) RADIAL BEARING
 - AC ACRES
 - SF SQUARE FEET
 - (XXX) ADDRESS
 - NOT PART OF THIS SUBDIVISION
 - RECOVERED AS NOTED
 - 1-1/2" ALUMINUM SURVEYORS CAP
STAMPED "CCES LLC PLS 34977"
RECOVERED FLUSH UNLESS
OTHERWISE NOTED
 - 1-1/2" ALUMINUM SURVEYORS CAP
STAMPED "CCES LLC PLS 34977"
BE SET FLUSH UNLESS OTHERWISE
NOTED
 - 7025 BASE FLOOD ELEVATION

STERLING RANCH EAST
FILING NO. 1
JOB NO. 1183.30
SEPTEMBER 27, 2024
SHEET 4 OF 10



STERLING RANCH EAST FILING NO. 1

A PORTION OF SECTION 33 AND SECTION 34, TOWNSHIP 12 SOUTH,
RANGE 65 WEST OF THE SIXTH PRINCIPAL MERIDIAN,
EL PASO COUNTY, COLORADO

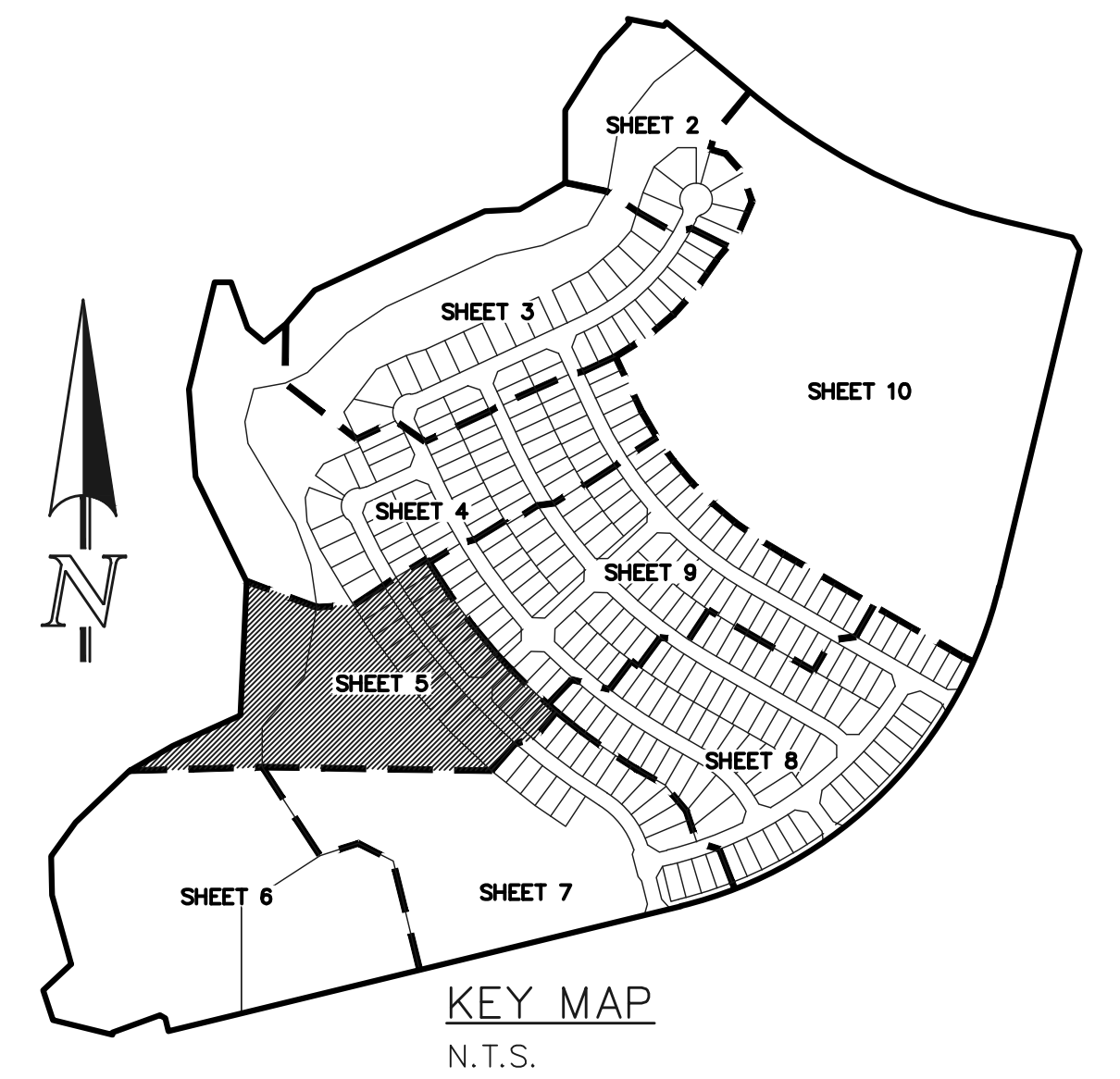
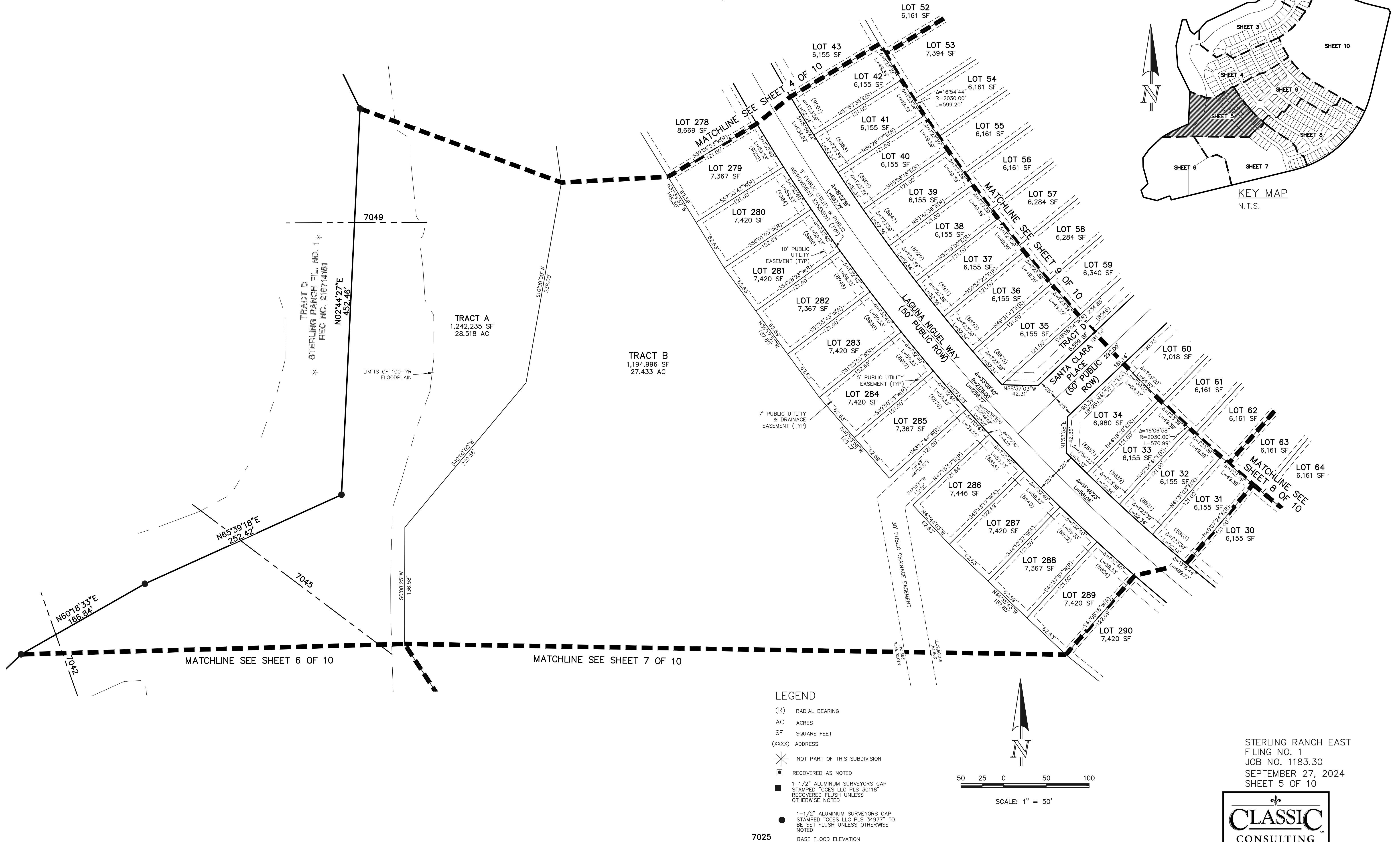

LEGEND

- (R) RADIAL BEARING
- AC ACRES
- SF SQUARE FEET
- (XXXX) ADDRESS
- ✱ NOT PART OF THIS SUBDIVISION
- RECOVERED AS NOTED
- 1-1/2" ALUMINUM SURVEYORS CAP STAMPED "CCES LLC PLS 30118" RECOVERED FLUSH UNLESS OTHERWISE NOTED
- 1-1/2" ALUMINUM SURVEYORS CAP STAMPED "CCES LLC PLS 34977" TO BE SET FLUSH UNLESS OTHERWISE NOTED
- BASE FLOOD ELEVATION

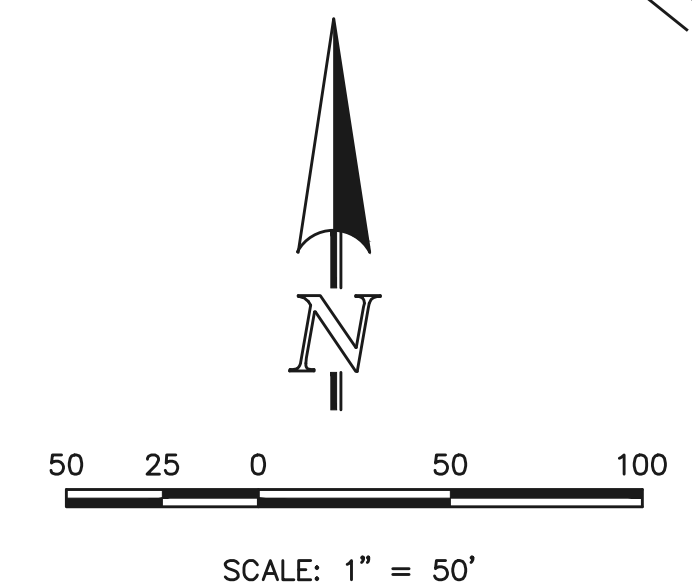

STERLING RANCH EAST
FILING NO. 1
JOB NO. 1183.30
SEPTEMBER 27, 2024
SHEET 5 OF 10



STERLING RANCH EAST FILING NO. 1

A PORTION OF SECTION 33 AND SECTION 34, TOWNSHIP 12 SOUTH,
RANGE 65 WEST OF THE SIXTH PRINCIPAL MERIDIAN,
EL PASO COUNTY, COLORADO

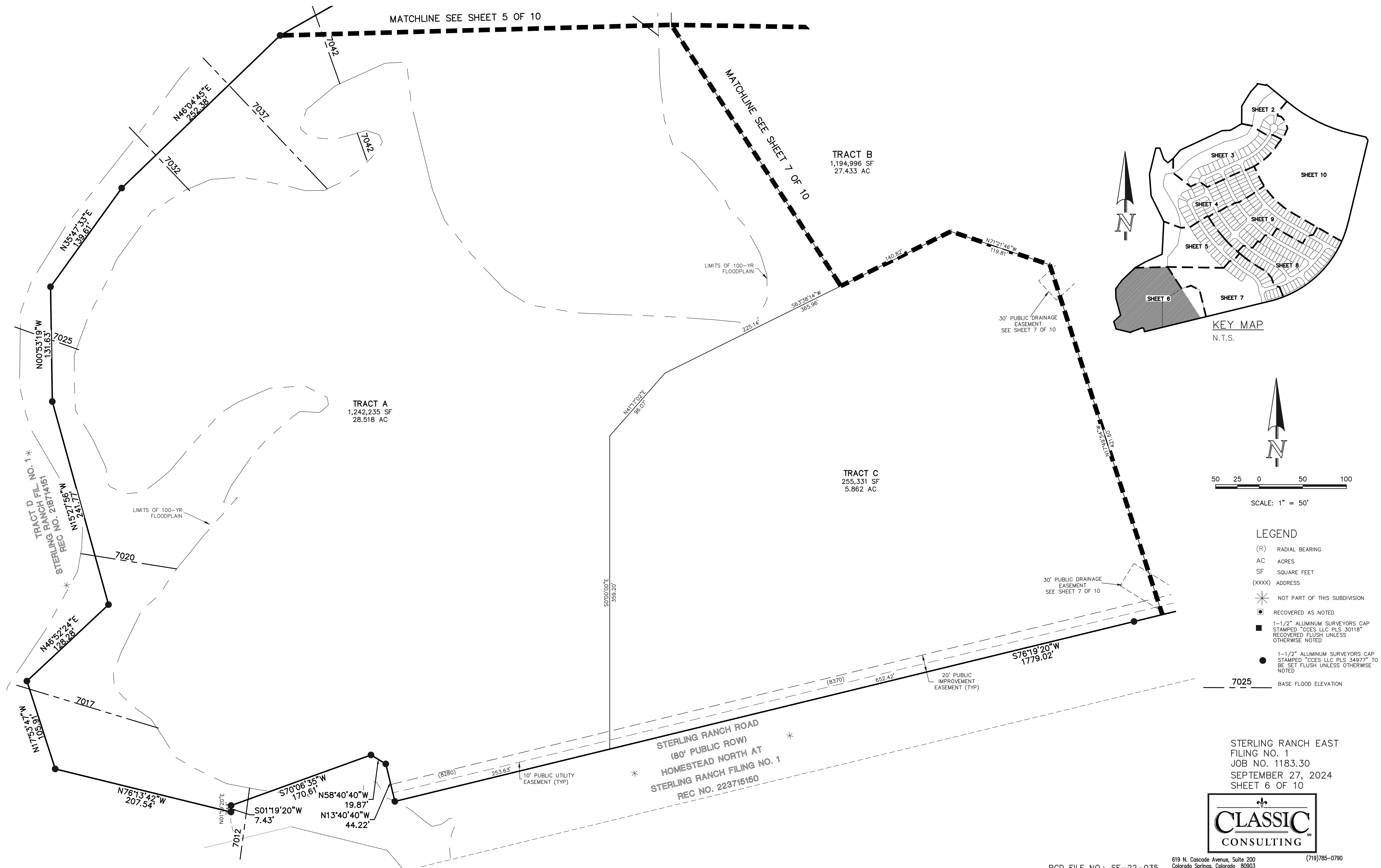

LEGEND

- (R) RADIAL BEARING
- AC ACRES
- SF SQUARE FEET
- (XXXX) ADDRESS
- * NOT PART OF THIS SUBDIVISION
- RECOVERED AS NOTED
- 1-1/2" ALUMINUM SURVEYORS CAP STAMPED "CCES LLC PLS 30118" RECOVERED FLUSH UNLESS OTHERWISE NOTED
- 1-1/2" ALUMINUM SURVEYORS CAP STAMPED "CCES LLC PLS 34977" TO BE SET FLUSH UNLESS OTHERWISE NOTED
- 7025 BASE FLOOD ELEVATION

STERLING RANCH EAST
FILING NO. 1
JOB NO. 1183.30
SEPTEMBER 27, 2024
SHEET 6 OF 10



STERLING RANCH EAST FILING NO. 1

A PORTION OF SECTION 33 AND SECTION 34, TOWNSHIP 12 SOUTH,
RANGE 65 WEST OF THE SIXTH PRINCIPAL MERIDIAN,
EL PASO COUNTY, COLORADO

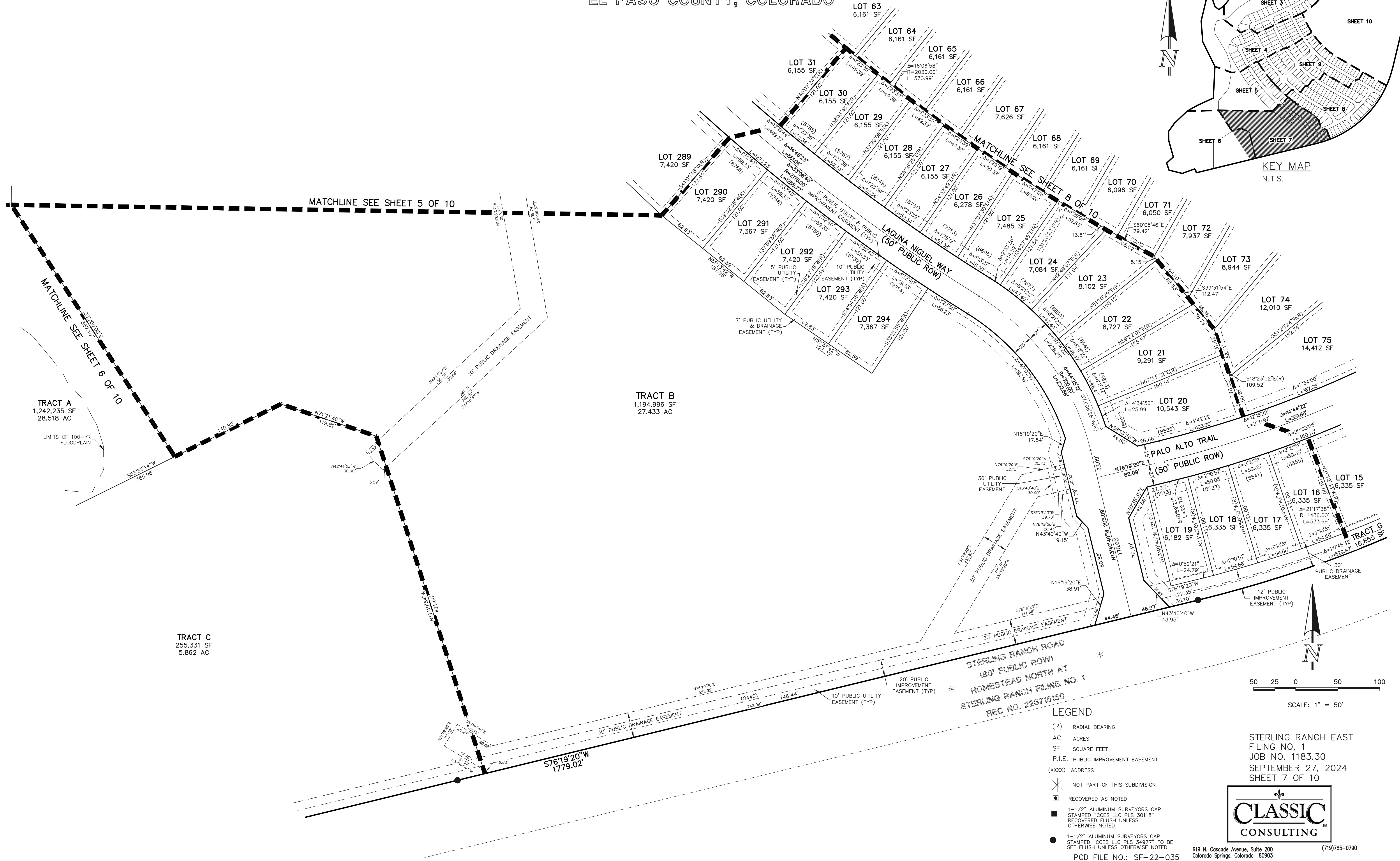
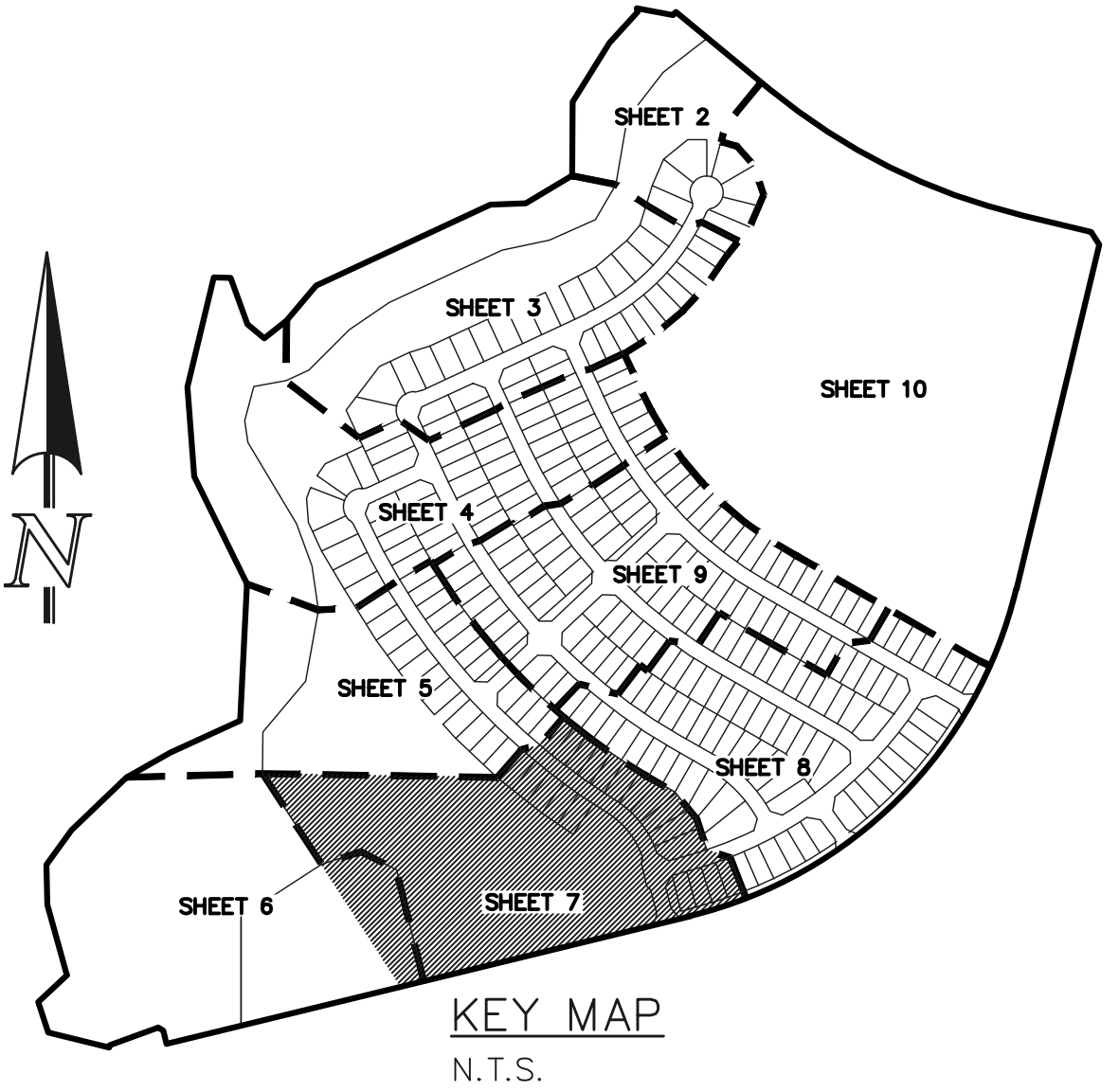

LEGEND

- (R) RADIAL BEARING
- AC ACRES
- SF SQUARE FEET
- P.I.E. PUBLIC IMPROVEMENT EASEMENT
- (XXXX) ADDRESS
- ✱ NOT PART OF THIS SUBDIVISION
- RECOVERED AS NOTED
- 1-1/2" ALUMINUM SURVEYORS CAP STAMPED "CCES LLC PLS 30118" RECOVERED FLUSH UNLESS OTHERWISE NOTED
- 1-1/2" ALUMINUM SURVEYORS CAP STAMPED "CCES LLC PLS 34977" TO BE SET FLUSH UNLESS OTHERWISE NOTED
- PCD FILE NO.: SF-22-035

STERLING RANCH EAST
FILING NO. 1
JOB NO. 1183.30
SEPTEMBER 27, 2024
SHEET 7 OF 10



619 N. Cascade Avenue, Suite 200
Colorado Springs, Colorado 80903
(719)785-0790

STERLING RANCH EAST FILING NO. 1

A PORTION OF SECTION 33 AND SECTION 34, TOWNSHIP 12 SOUTH,
RANGE 65 WEST OF THE SIXTH PRINCIPAL MERIDIAN,
EL PASO COUNTY, COLORADO

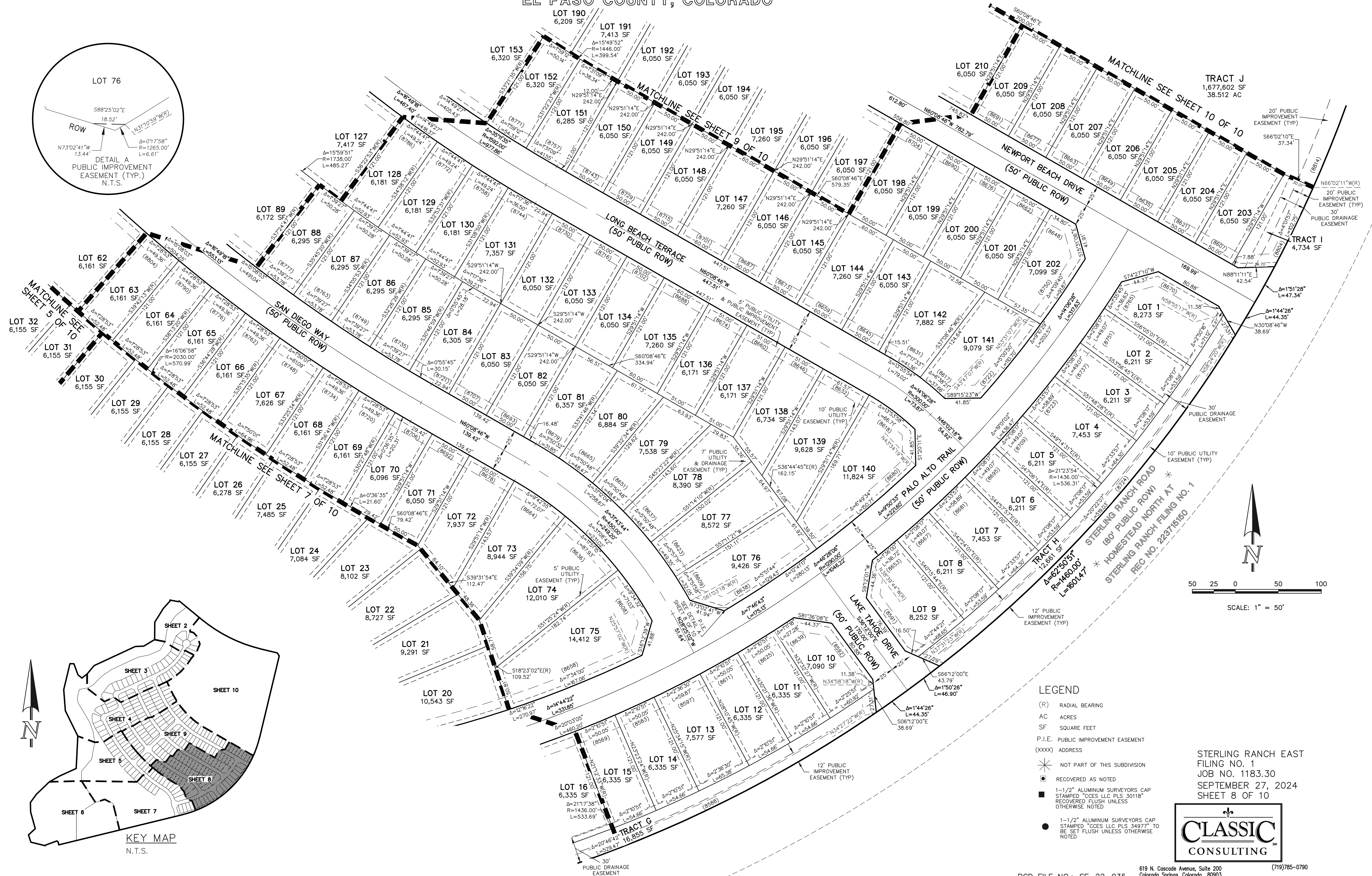
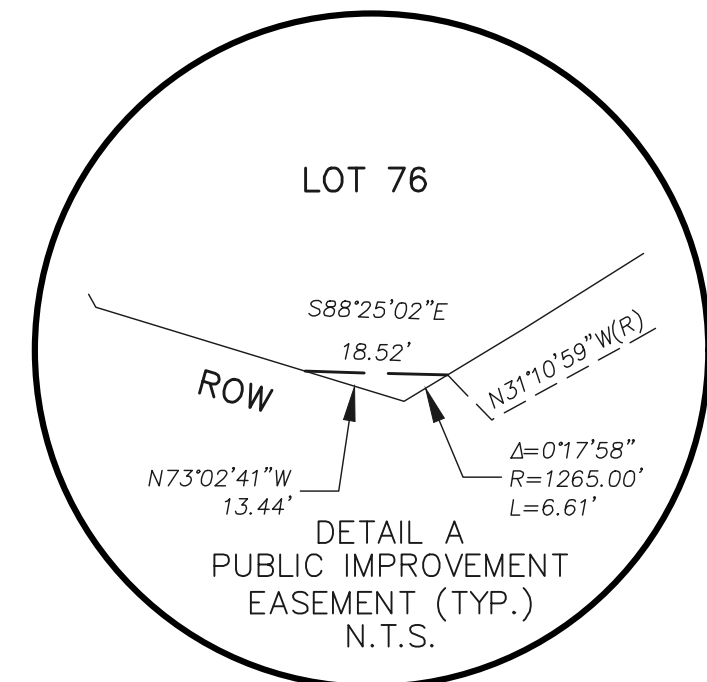

- LEGEND
- (R) RADIAL BEARING
 - AC ACRES
 - SF SQUARE FEET
 - P.I.E. PUBLIC IMPROVEMENT EASEMENT
 - (XXXX) ADDRESS
 - NOT PART OF THIS SUBDIVISION
 - RECOVERED AS NOTED
 - 1-1/2" ALUMINUM SURVEYORS CAP STAMPED "CCES LLC PLS 30118" RECOVERED FLUSH UNLESS OTHERWISE NOTED
 - 1-1/2" ALUMINUM SURVEYORS CAP STAMPED "CCES LLC PLS 34977" TO BE SET FLUSH UNLESS OTHERWISE NOTED

STERLING RANCH EAST
FILING NO. 1
JOB NO. 1183.30
SEPTEMBER 27, 2024
SHEET 8 OF 10



STERLING RANCH EAST FILING NO. 1

A PORTION OF SECTION 33 AND SECTION 34, TOWNSHIP 12 SOUTH,
RANGE 65 WEST OF THE SIXTH PRINCIPAL MERIDIAN,
EL PASO COUNTY, COLORADO

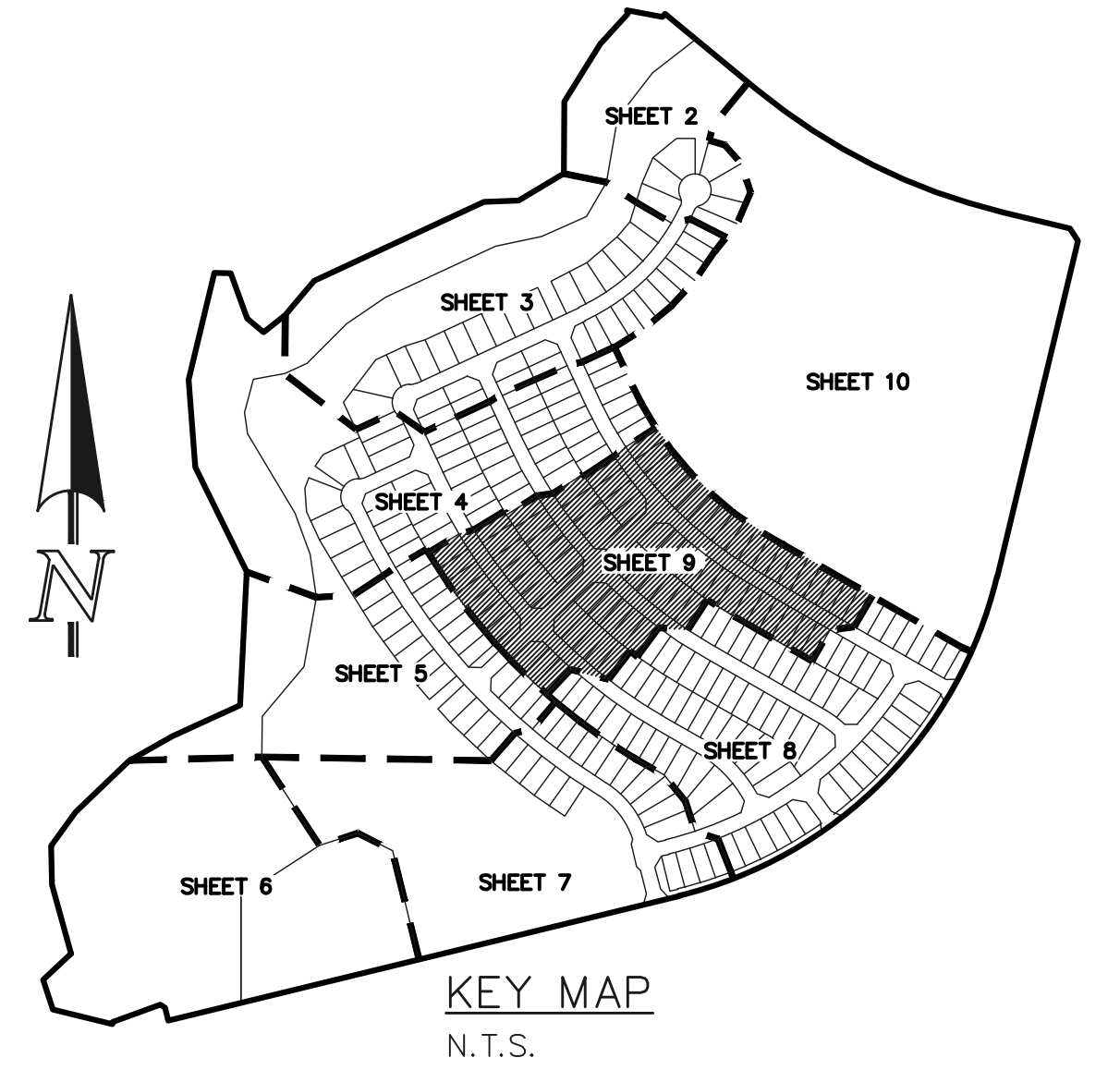
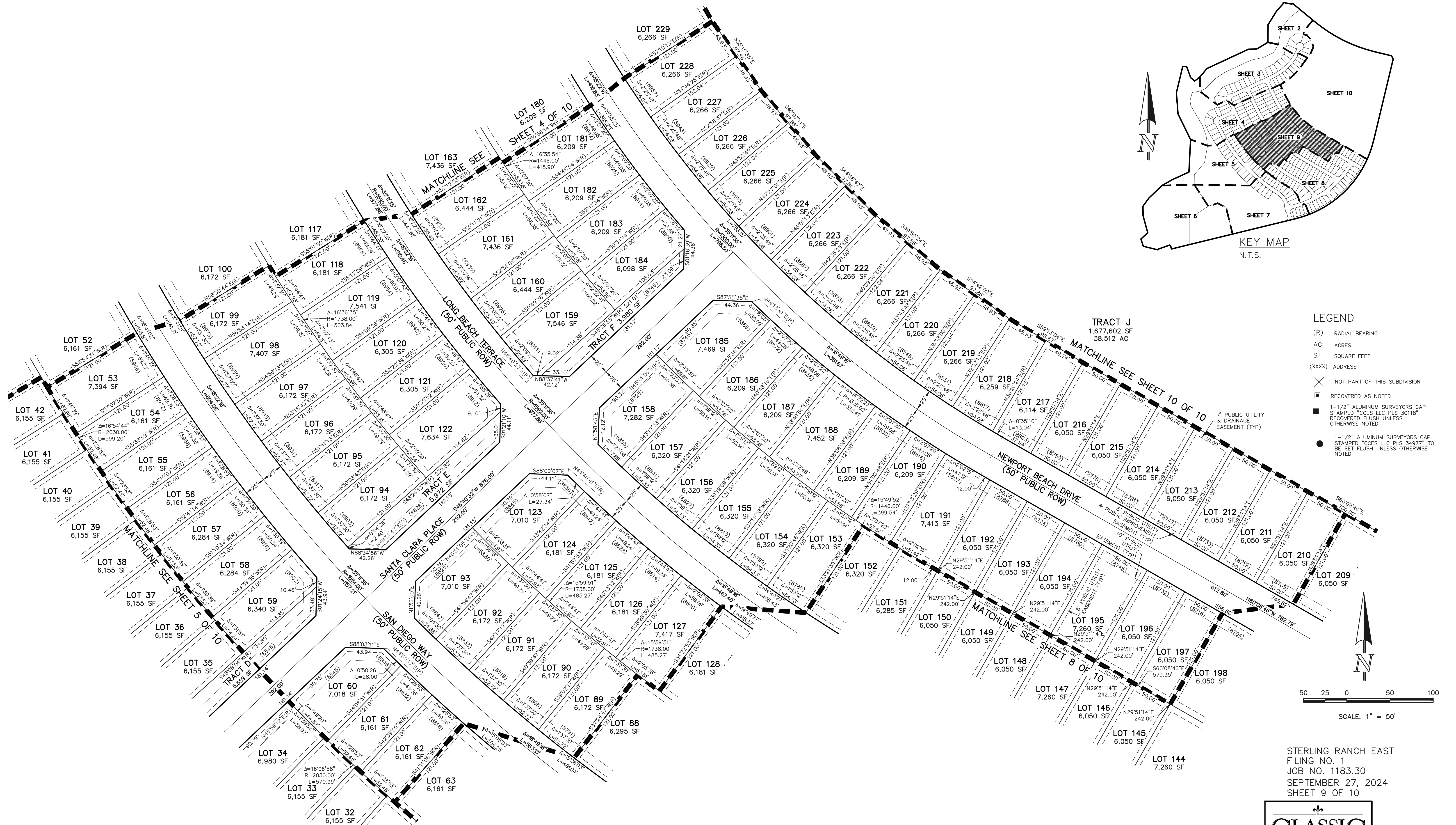

LEGEND

- (R) RADIAL BEARING
- AC ACRES
- SF SQUARE FEET
- (XXXX) ADDRESS
- NOT PART OF THIS SUBDIVISION
- RECOVERED AS NOTED
- 1-1/2" ALUMINUM SURVEYORS CAP STAMPED "CCES LLC PLS 30118" RECOVERED FLUSH UNLESS OTHERWISE NOTED
- 1-1/2" ALUMINUM SURVEYORS CAP STAMPED "CCES LLC PLS 34977" TO BE SET FLUSH UNLESS OTHERWISE NOTED

50 25 0 50 100
SCALE: 1" = 50'

STERLING RANCH EAST
FILING NO. 1
JOB NO. 1183.30
SEPTEMBER 27, 2024
SHEET 9 OF 10



A PORTION OF SECTION 33 AND SECTION 34, TOWNSHIP 12 SOUTH,
RANGE 65 WEST OF THE SIXTH PRINCIPAL MERIDIAN,
EL PASO COUNTY, COLORADO

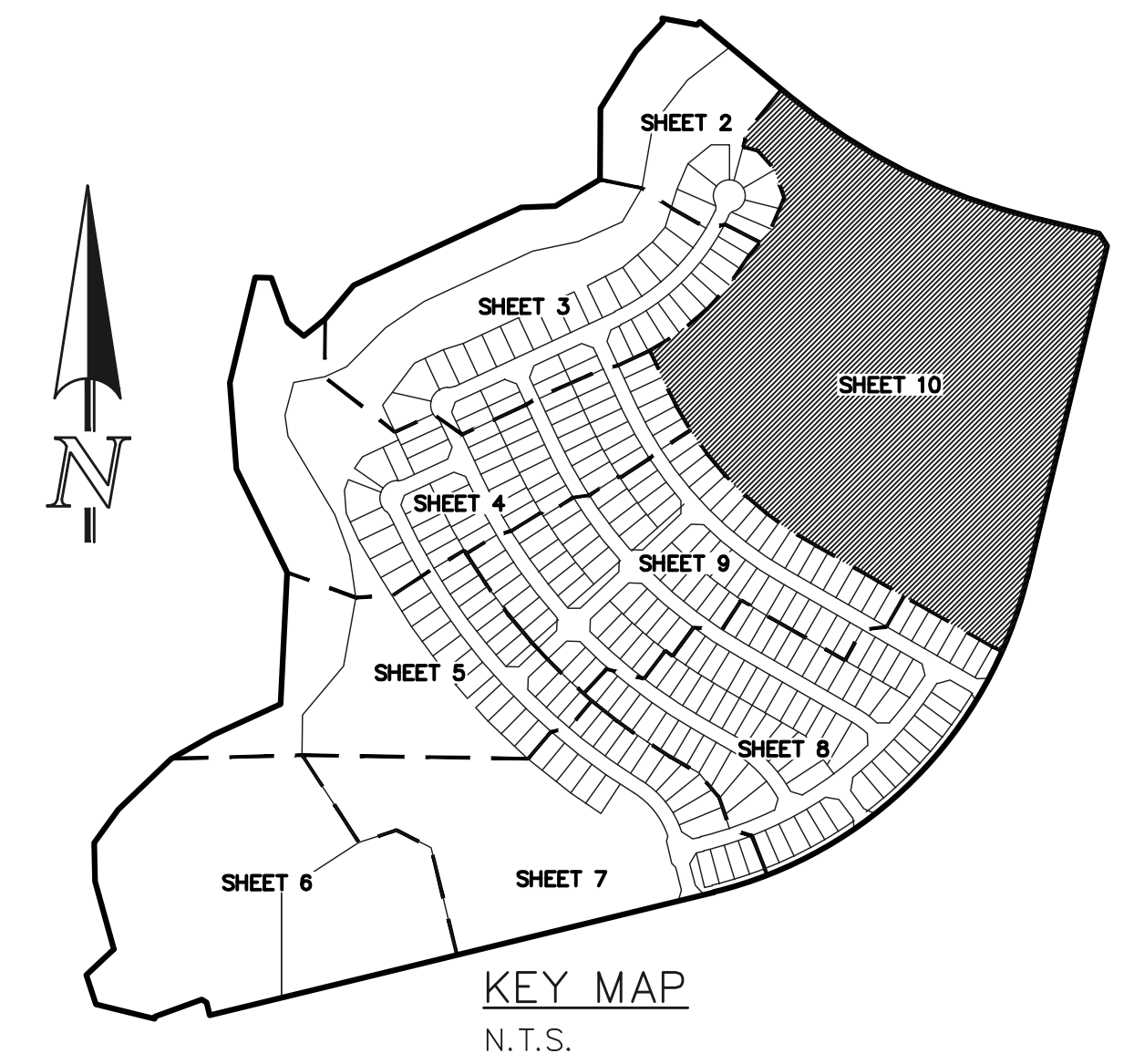

(R)	RADIAL BEARING
AC	ACRES
SF	SQUARE FEET
(XXXX)	ADDRESS
	NOT PART OF THIS SUBDIVISION
	RECOVERED AS NOTED
	1-1/2" ALUMINUM SURVEYORS CAP STAMPED "CCES LLC PLS 30118" RECOVERED FLUSH UNLESS OTHERWISE NOTED
	1-1/2" ALUMINUM SURVEYORS CAP STAMPED "CCES LLC PLS 34977" TO BE SET FLUSH UNLESS OTHERWISE NOTED

