

STERLING RANCH EAST FILING NO. 1

A PORTION OF SECTION 33, TOWNSHIP 12 SOUTH,
RANGE 65 WEST OF THE SIXTH PRINCIPAL MERIDIAN,
EL PASO COUNTY, COLORADO

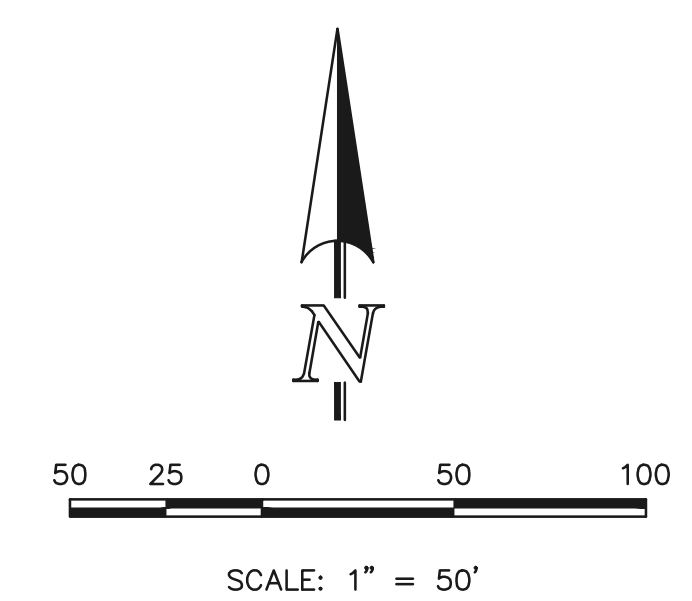
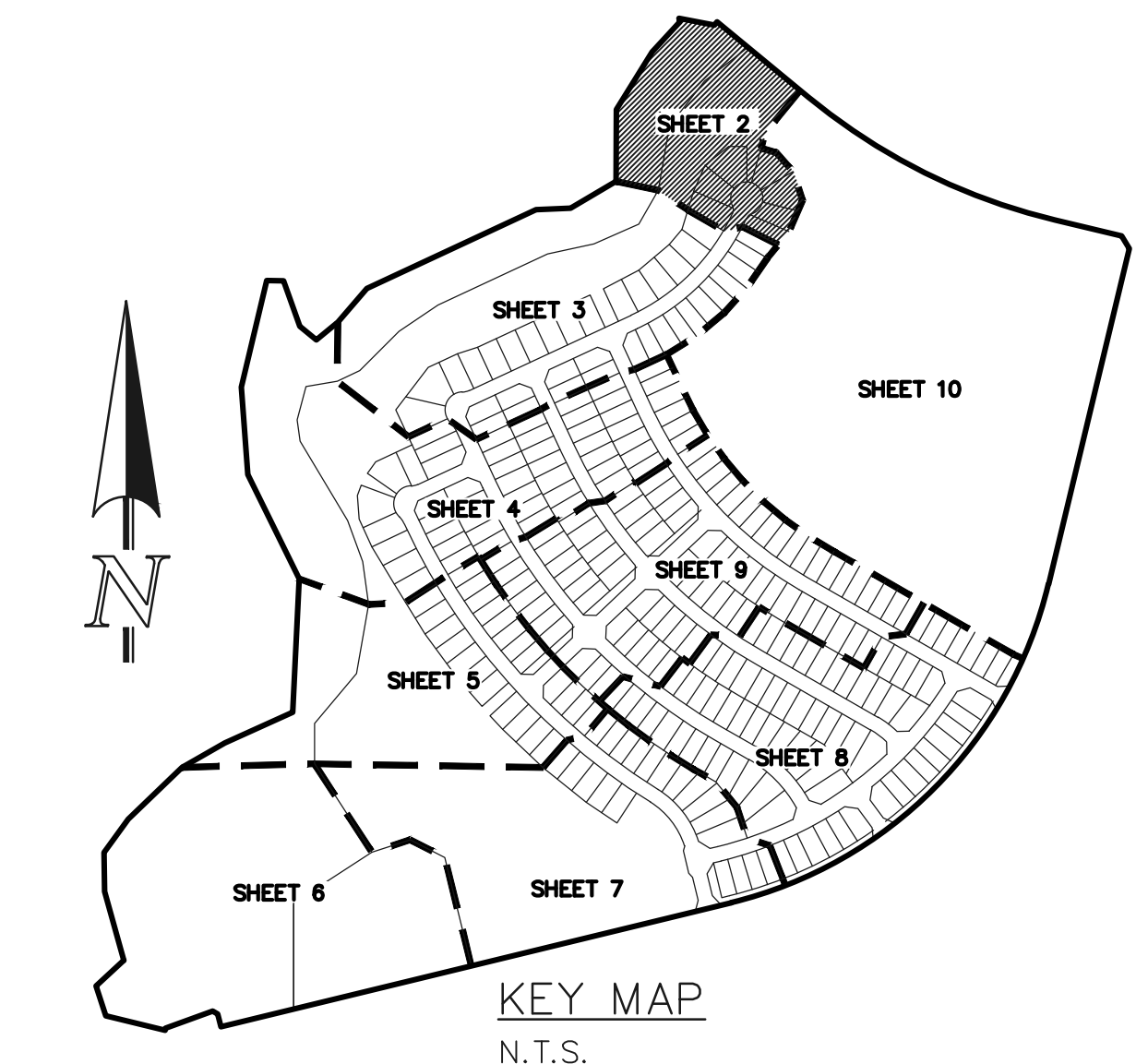
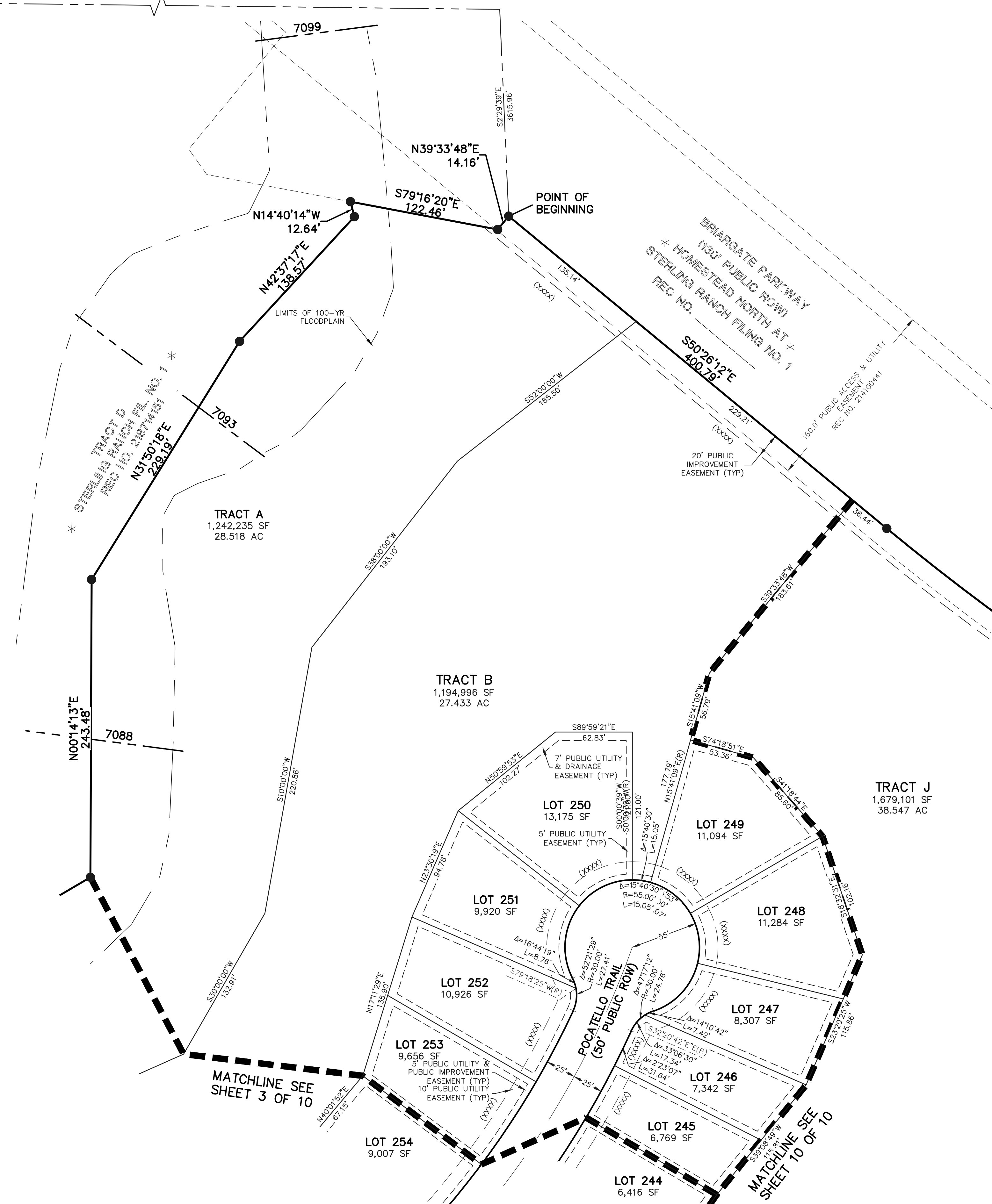
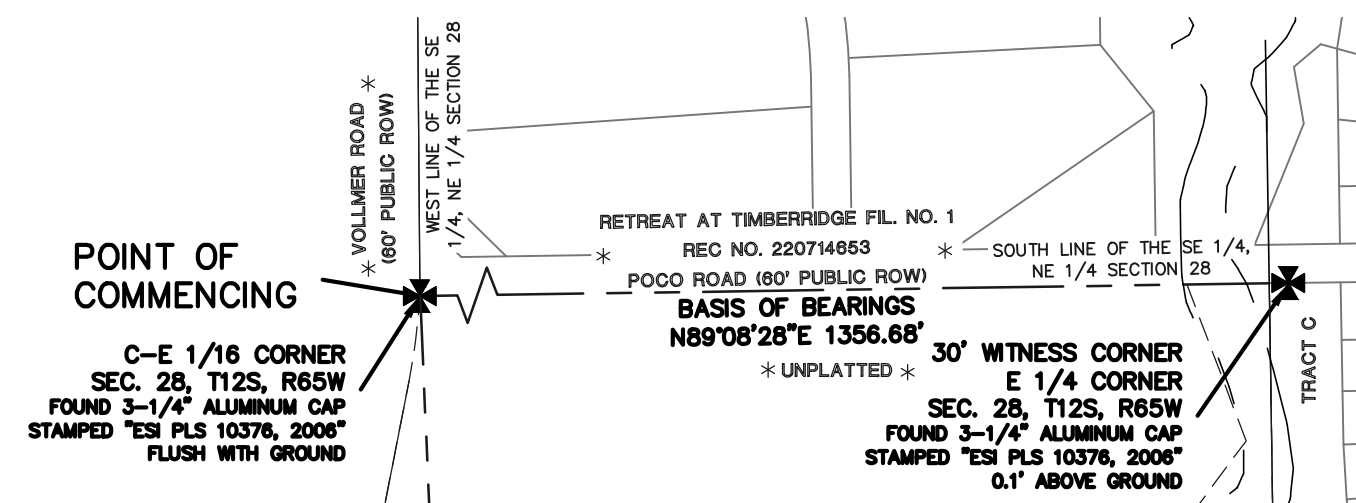

- LEGEND**
- (R) RADIAL BEARING
 - AC ACRES
 - SF SQUARE FEET
 - (XXXX) ADDRESS
 - * NOT PART OF THIS SUBDIVISION
 - RECOVERED AS NOTED
 - 1-1/2" ALUMINUM SURVEYORS CAP STAMPED "CCES LLC PLS 34977" RECOVERED FLUSH UNLESS OTHERWISE NOTED
 - 1-1/2" ALUMINUM SURVEYORS CAP STAMPED "CCES LLC PLS 34977" TO BE SET FLUSH UNLESS OTHERWISE NOTED
 - 7025 BASE FLOOD ELEVATION

PRELIMINARY
THIS DOCUMENT HAS NOT BEEN
PLAT CHECKED

STERLING RANCH EAST
FILING NO. 1
JOB NO. 1183.30
NOVEMBER 9, 2022
SHEET 2 OF 10



STERLING RANCH EAST FILING NO. 1

A PORTION OF SECTION 33, TOWNSHIP 12 SOUTH,
RANGE 65 WEST OF THE SIXTH PRINCIPAL MERIDIAN,
EL PASO COUNTY, COLORADO

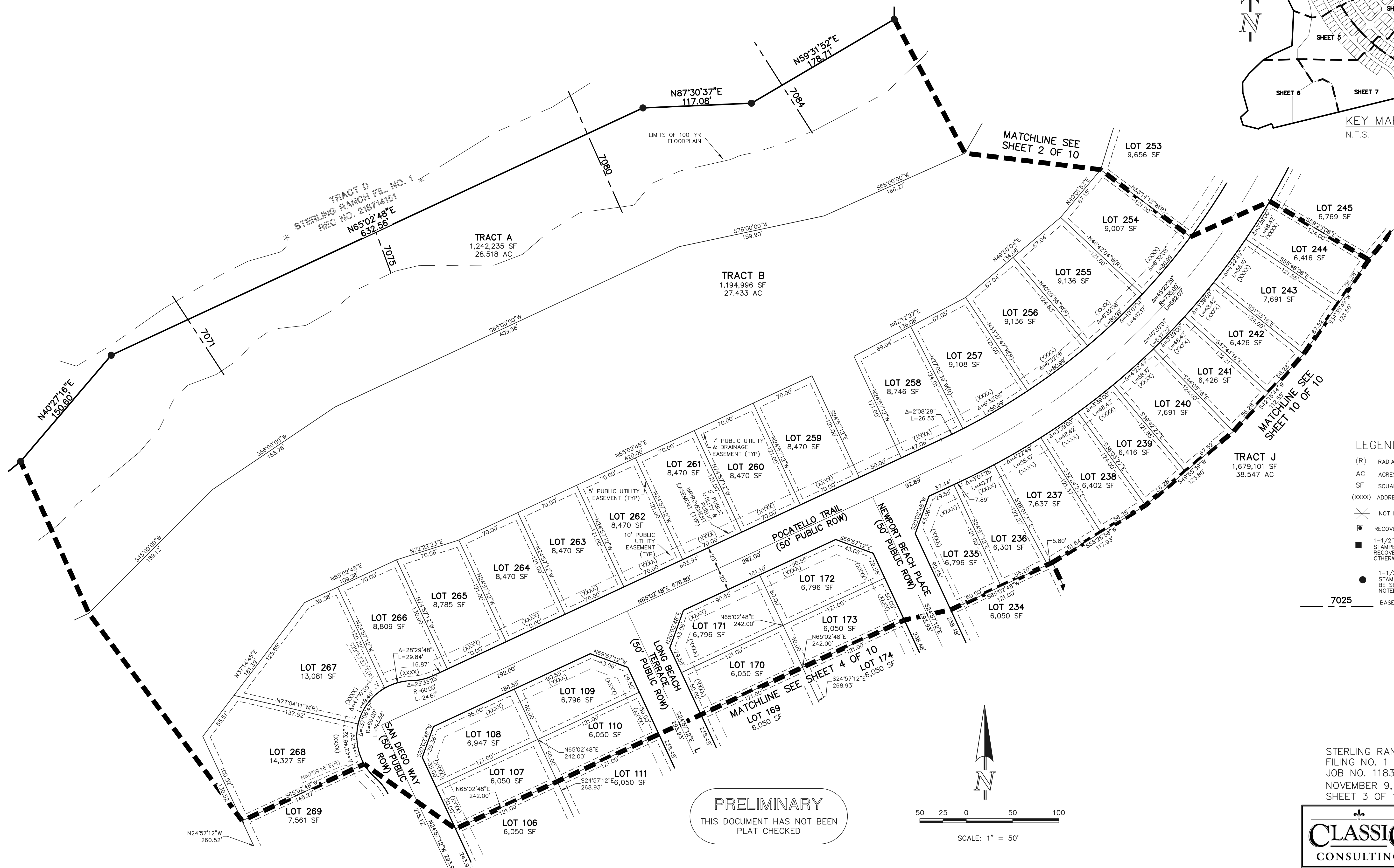
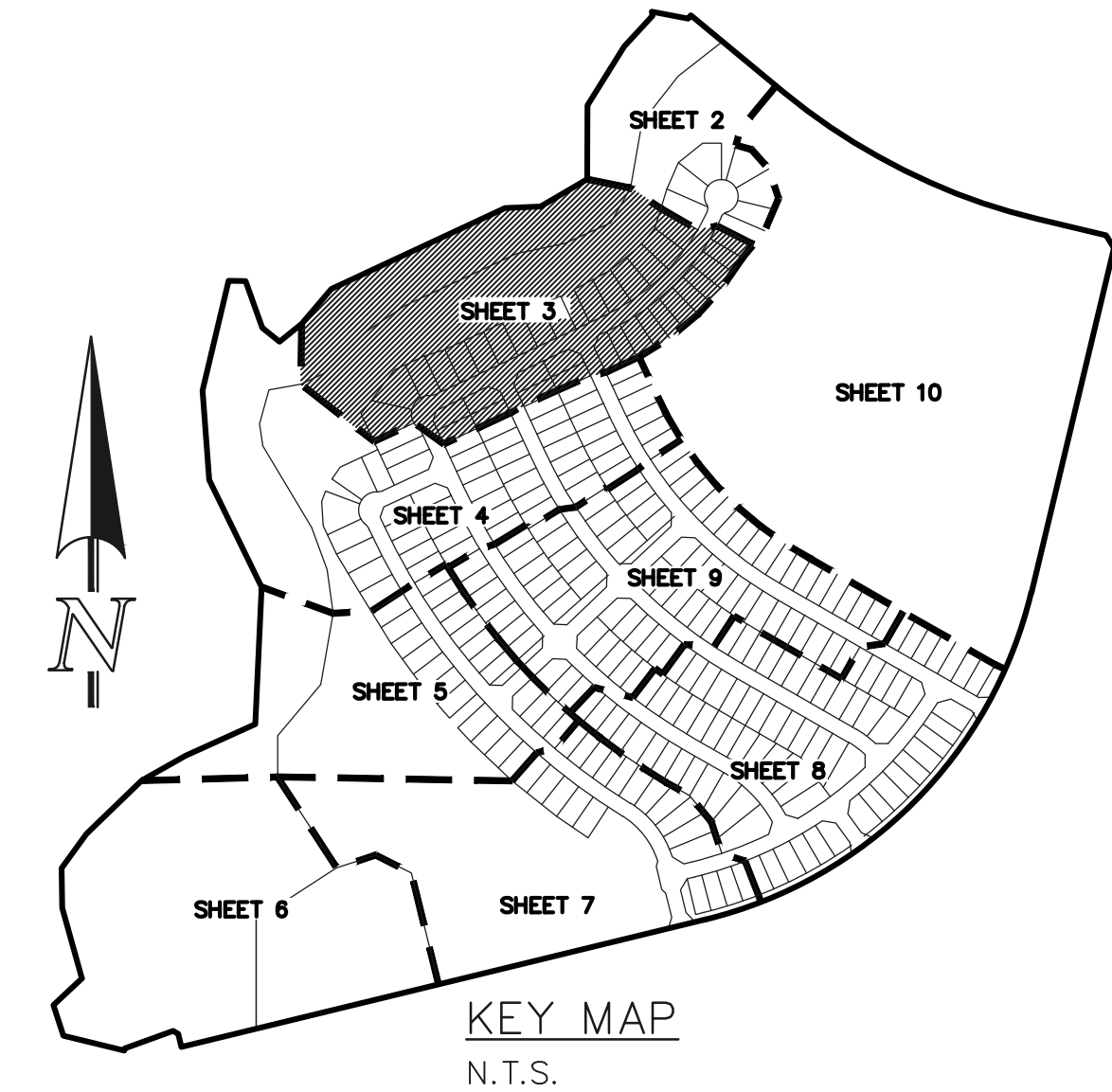

- LEGEND**
- (R) RADIAL BEARING
 - AC ACRES
 - SF SQUARE FEET
 - (XXXX) ADDRESS
 - ✱ NOT PART OF THIS SUBDIVISION
 - ◻ RECOVERED AS NOTED
 - 1-1/2" ALUMINUM SURVEYORS CAP STAMPED "CCES LLC PLS 30118" RECOVERED FLUSH UNLESS OTHERWISE NOTED
 - 1-1/2" ALUMINUM SURVEYORS CAP STAMPED "CCES LLC PLS 34977" TO BE SET FLUSH UNLESS OTHERWISE NOTED
 - 7025 BASE FLOOD ELEVATION

PRELIMINARY
THIS DOCUMENT HAS NOT BEEN
PLAT CHECKED

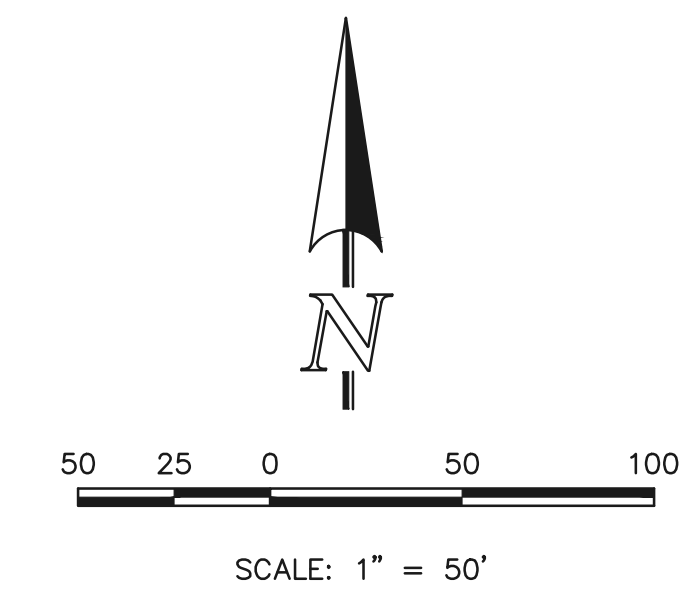

STERLING RANCH EAST
FILING NO. 1
JOB NO. 1183.30
NOVEMBER 9, 2022
SHEET 3 OF 10



STERLING RANCH EAST FILING NO. 1

A PORTION OF SECTION 33, TOWNSHIP 12 SOUTH,
RANGE 65 WEST OF THE SIXTH PRINCIPAL MERIDIAN,
EL PASO COUNTY, COLORADO

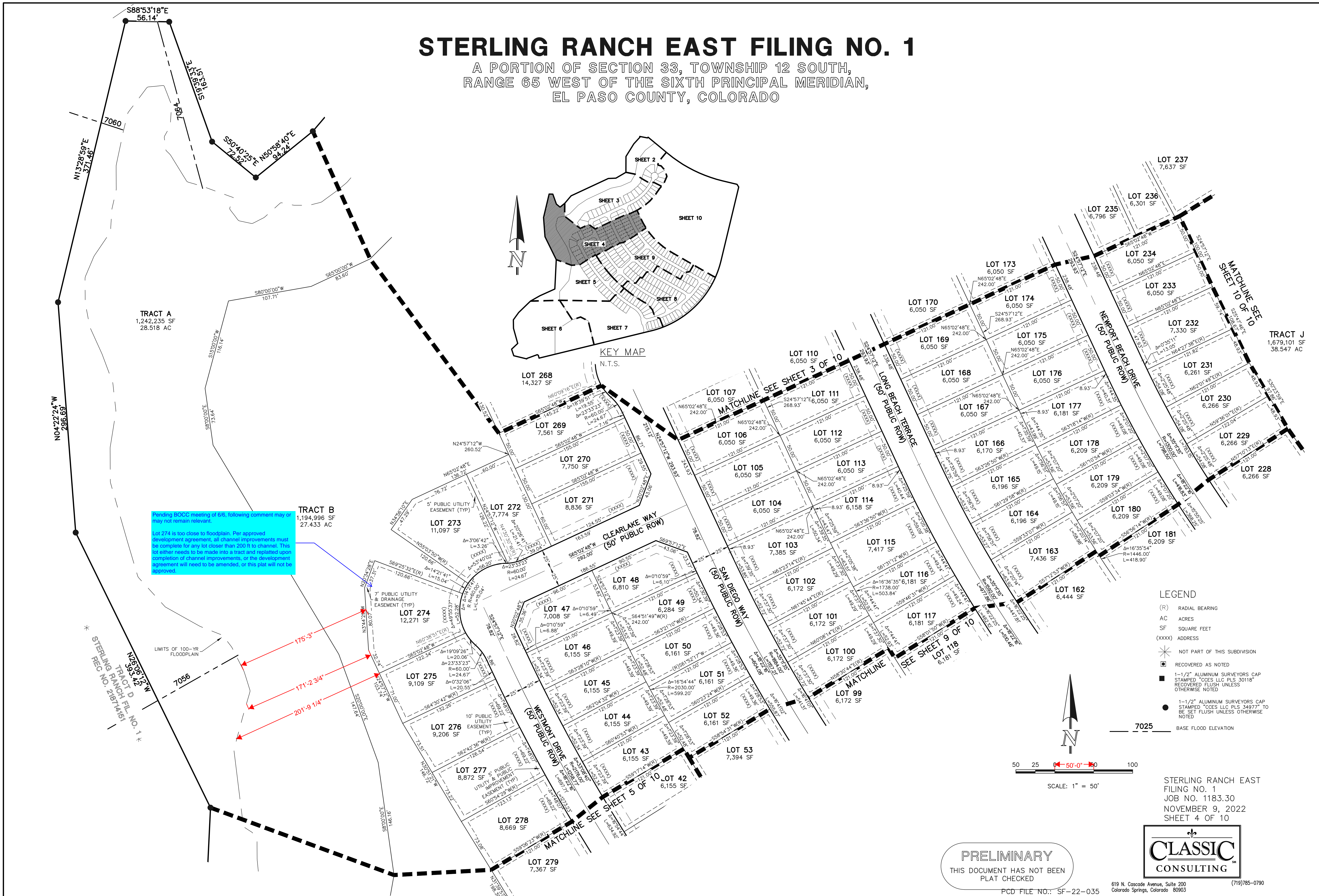

Pending BOCC meeting of 6/6, following comment may or may not remain relevant.

Lot 274 is too close to floodplain. Per approved development agreement, all channel improvements must be complete for any lot closer than 200 ft to channel. This lot either needs to be made into a tract and replatted upon completion of channel improvements, or the development agreement will need to be amended, or this plat will not be approved.

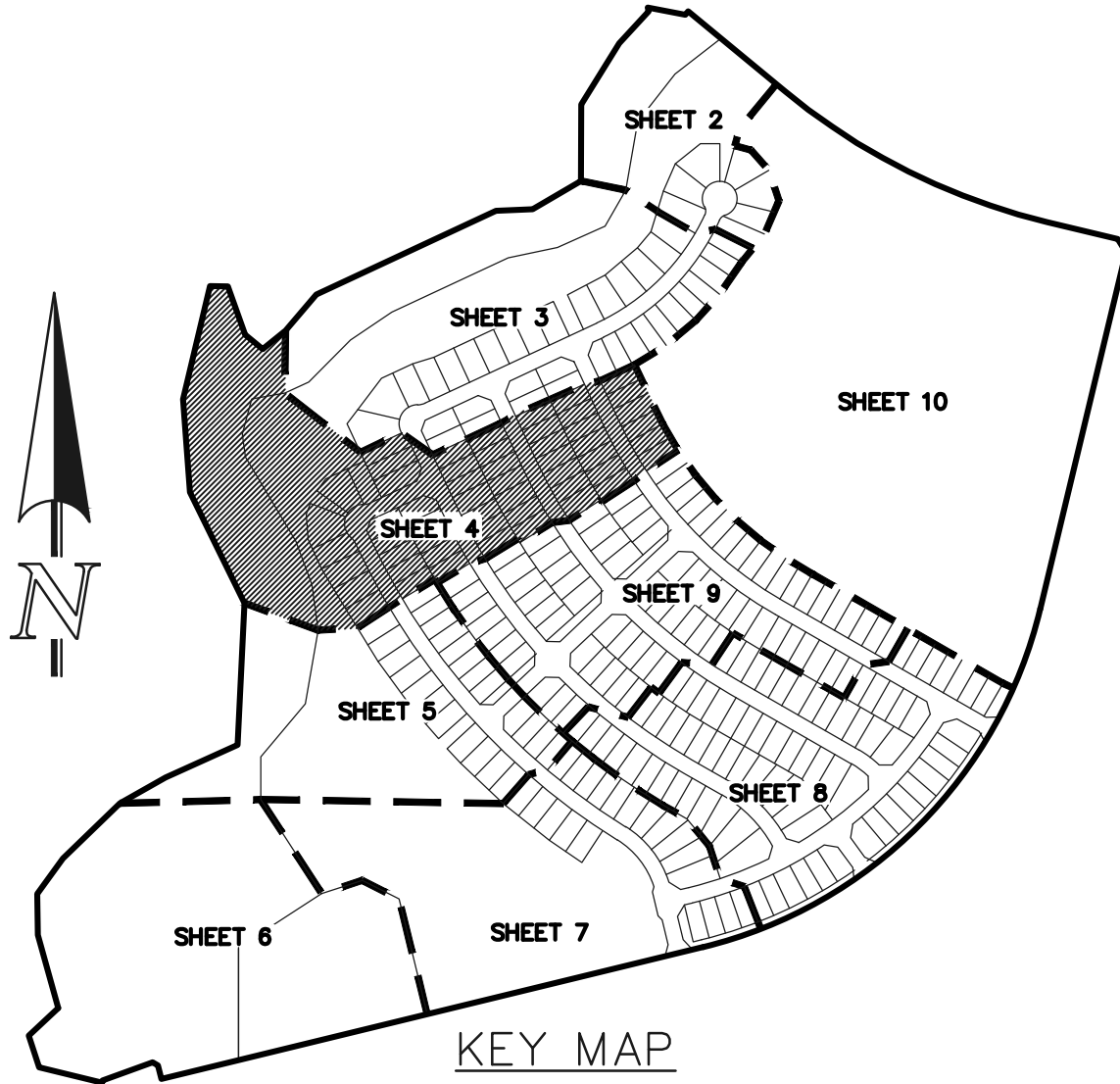
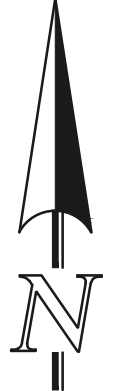
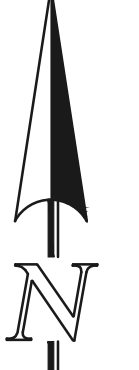
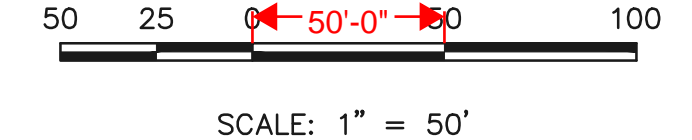

LIMITS OF 100-YR FLOODPLAIN

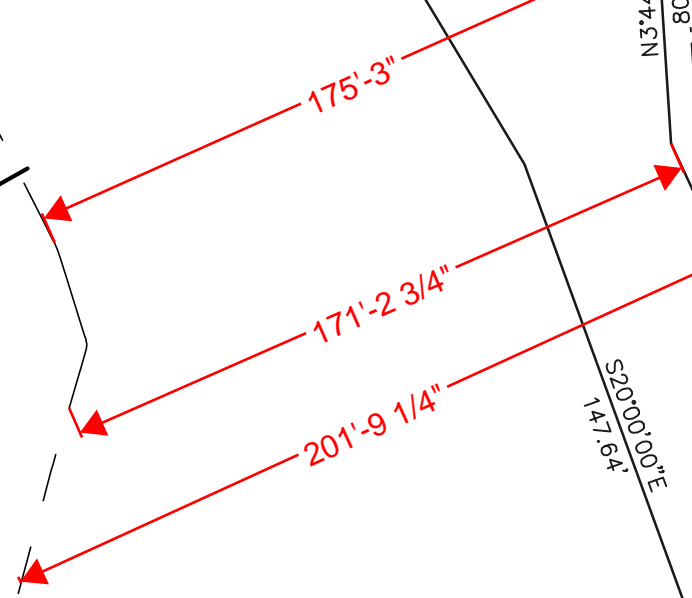

TRACT A
1,242,235 SF
28.518 AC

TRACT B
1,194,996 SF
27.433 AC

TRACT J
1,679,101 SF
38.547 AC

KEY MAP
N.T.S.

LEGEND

- (R) RADIAL BEARING
- AC ACRES
- SF SQUARE FEET
- (XXX) ADDRESS
- ✱ NOT PART OF THIS SUBDIVISION
- ◻ RECOVERED AS NOTED
- 1-1/2" ALUMINUM SURVEYORS CAP STAMPED "CCES LLC PLS 34977" RECOVERED FLUSH UNLESS OTHERWISE NOTED
- 1-1/2" ALUMINUM SURVEYORS CAP STAMPED "CCES LLC PLS 34977" TO BE SET FLUSH UNLESS OTHERWISE NOTED
- 7025 BASE FLOOD ELEVATION

SCALE: 1" = 50'

STERLING RANCH EAST FILING NO. 1
JOB NO. 1183.30
NOVEMBER 9, 2022
SHEET 4 OF 10



PRELIMINARY
THIS DOCUMENT HAS NOT BEEN PLAT CHECKED

PCD FILE NO.: SF-22-035

619 N. Cascade Avenue, Suite 200
Colorado Springs, Colorado 80903

(719)785-0790

STERLING RANCH EAST FILING NO. 1

A PORTION OF SECTION 33, TOWNSHIP 12 SOUTH,
RANGE 65 WEST OF THE SIXTH PRINCIPAL MERIDIAN,
EL PASO COUNTY, COLORADO

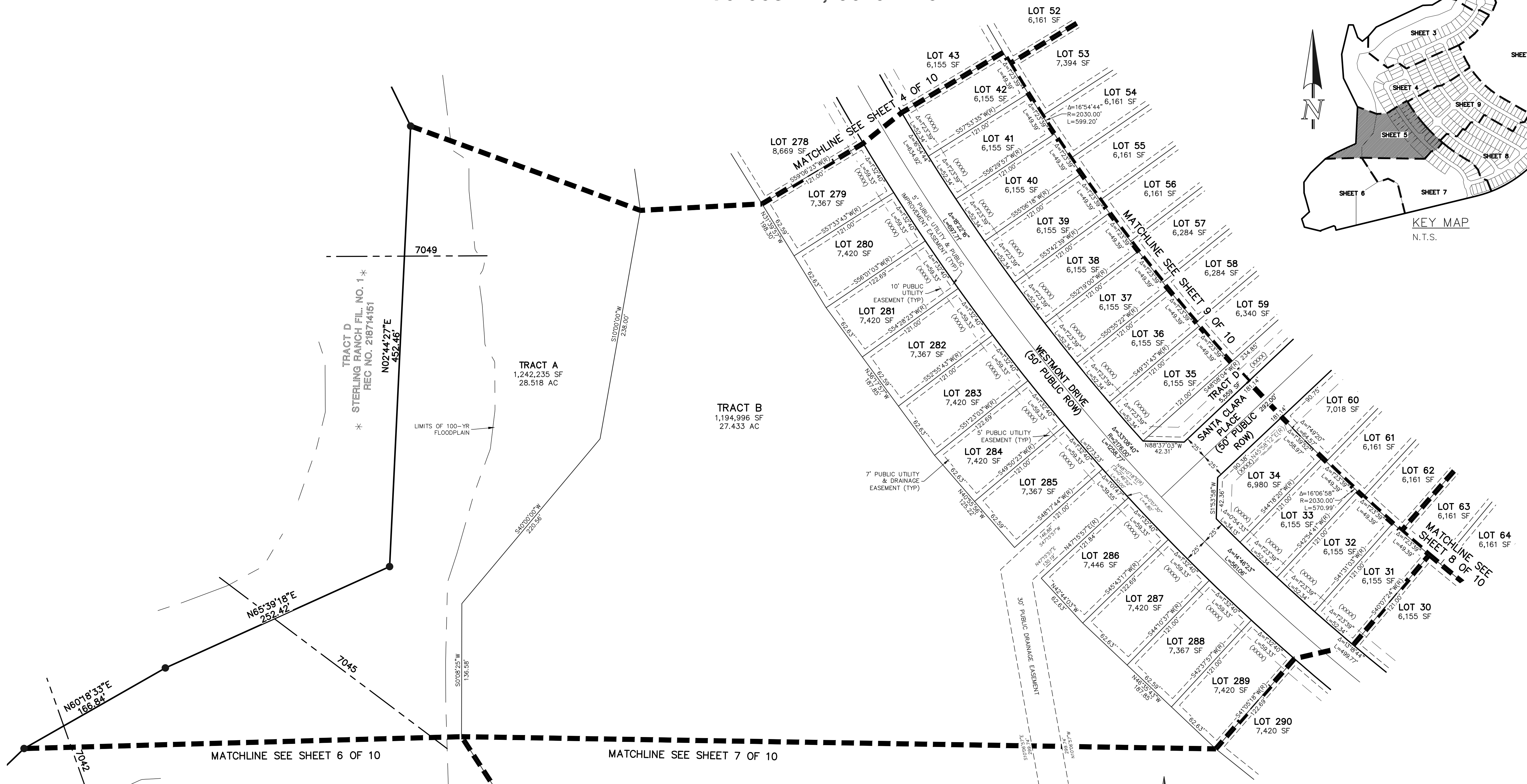
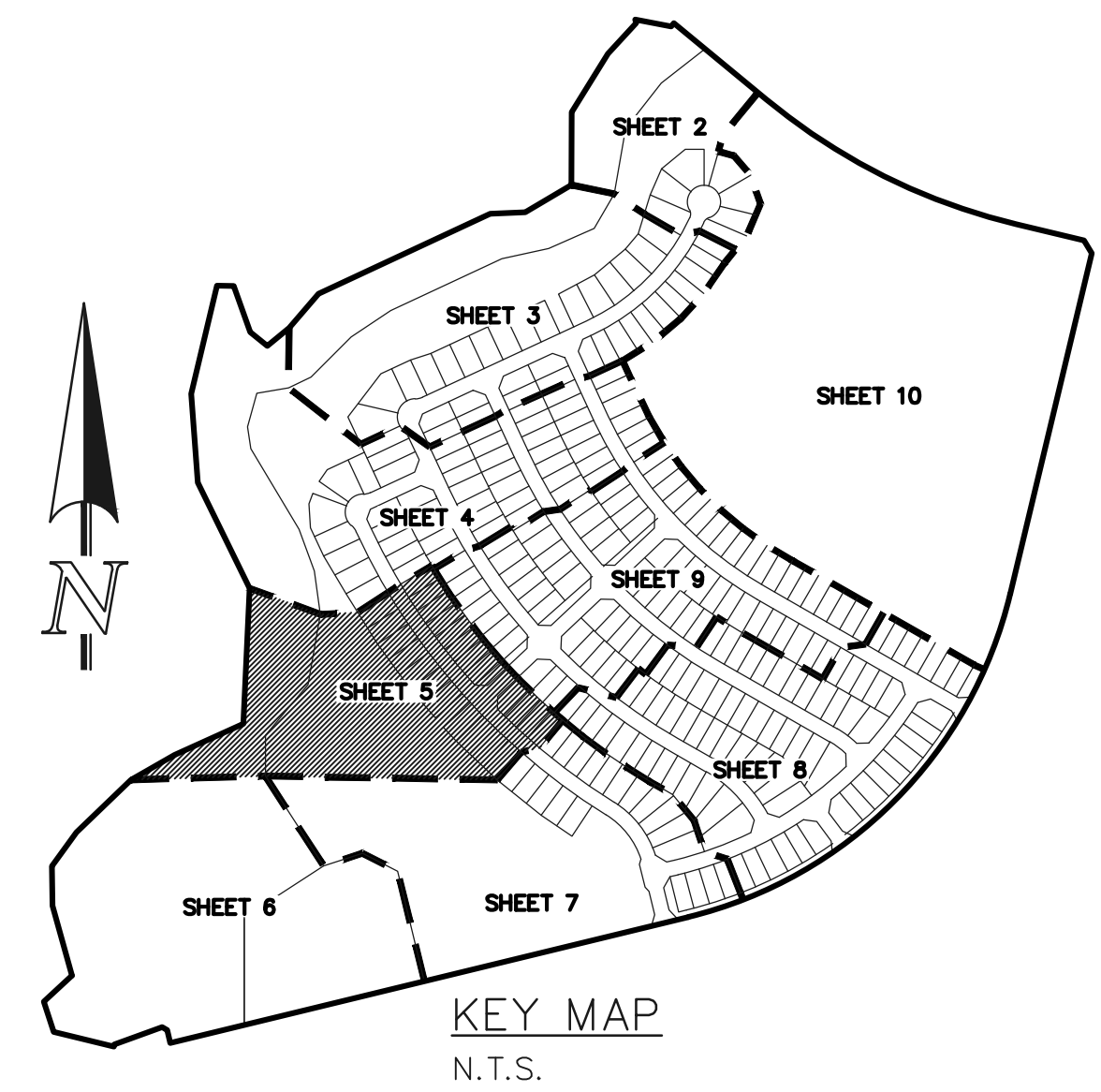

- LEGEND**
- (R) RADIAL BEARING
 - AC ACRES
 - SF SQUARE FEET
 - (XXXX) ADDRESS
 - * NOT PART OF THIS SUBDIVISION
 - RECOVERED AS NOTED
 - 1-1/2" ALUMINUM SURVEYORS CAP STAMPED "CCES LLC PLS 30118" RECOVERED FLUSH UNLESS OTHERWISE NOTED
 - 1-1/2" ALUMINUM SURVEYORS CAP STAMPED "CCES LLC PLS 34977" TO BE SET FLUSH UNLESS OTHERWISE NOTED
 - 7025 BASE FLOOD ELEVATION

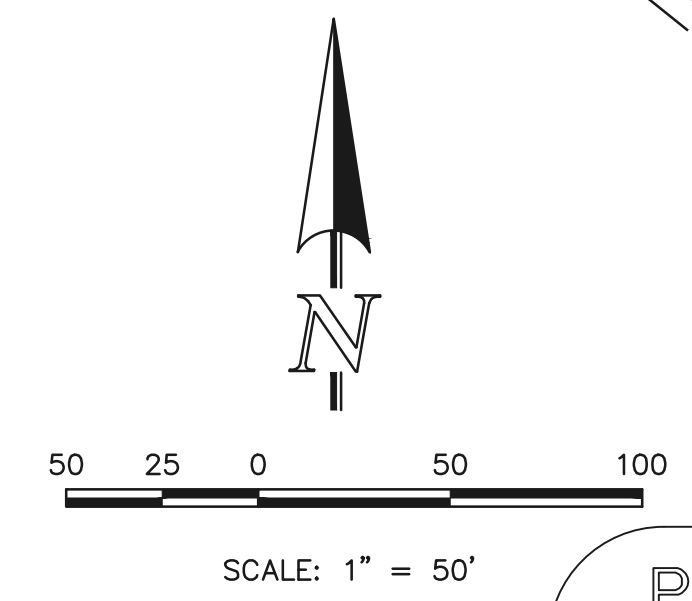

PRELIMINARY
THIS DOCUMENT HAS NOT BEEN
PLAT CHECKED



STERLING RANCH EAST
FILING NO. 1
JOB NO. 1183.30
NOVEMBER 9, 2022
SHEET 5 OF 10

STERLING RANCH EAST FILING NO. 1

A PORTION OF SECTION 33, TOWNSHIP 12 SOUTH,
RANGE 65 WEST OF THE SIXTH PRINCIPAL MERIDIAN,
EL PASO COUNTY, COLORADO

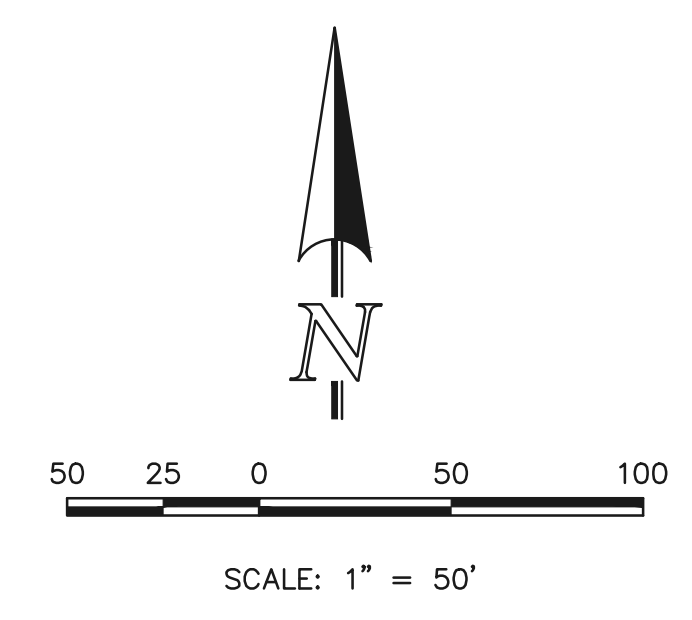
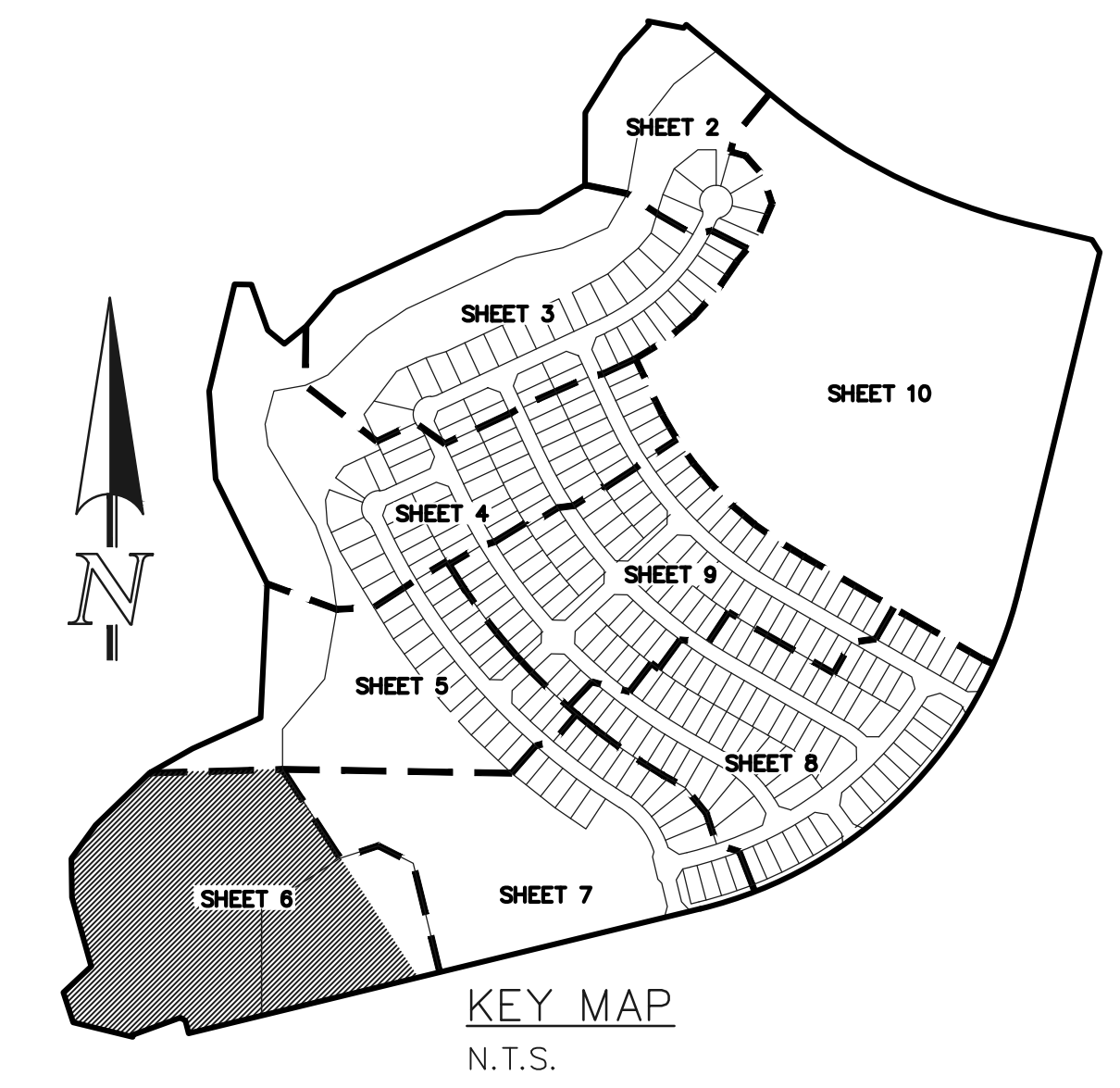
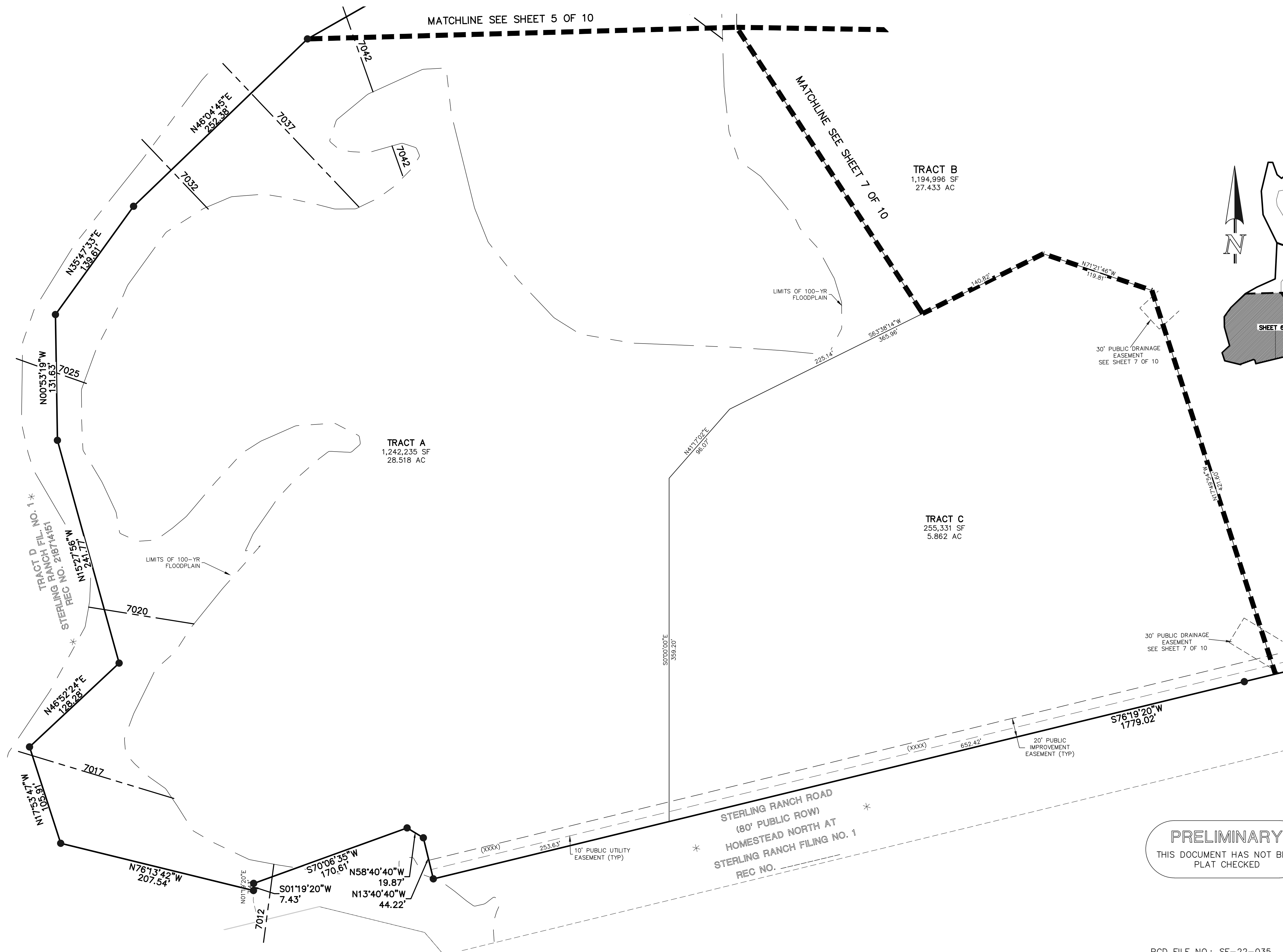

- LEGEND**
- (R) RADIAL BEARING
 - AC ACRES
 - SF SQUARE FEET
 - (XXXX) ADDRESS
 - * NOT PART OF THIS SUBDIVISION
 - ◻ RECOVERED AS NOTED
 - 1-1/2" ALUMINUM SURVEYORS CAP STAMPED "CCES LLC PLS 30118" RECOVERED FLUSH UNLESS OTHERWISE NOTED
 - 1-1/2" ALUMINUM SURVEYORS CAP STAMPED "CCES LLC PLS 34977" TO BE SET FLUSH UNLESS OTHERWISE NOTED
 - 7025 — BASE FLOOD ELEVATION

PRELIMINARY
THIS DOCUMENT HAS NOT BEEN
PLAT CHECKED

STERLING RANCH EAST
FILING NO. 1
JOB NO. 1183.30
NOVEMBER 9, 2022
SHEET 6 OF 10



STERLING RANCH EAST FILING NO. 1

A PORTION OF SECTION 33, TOWNSHIP 12 SOUTH,
RANGE 65 WEST OF THE SIXTH PRINCIPAL MERIDIAN,
EL PASO COUNTY, COLORADO

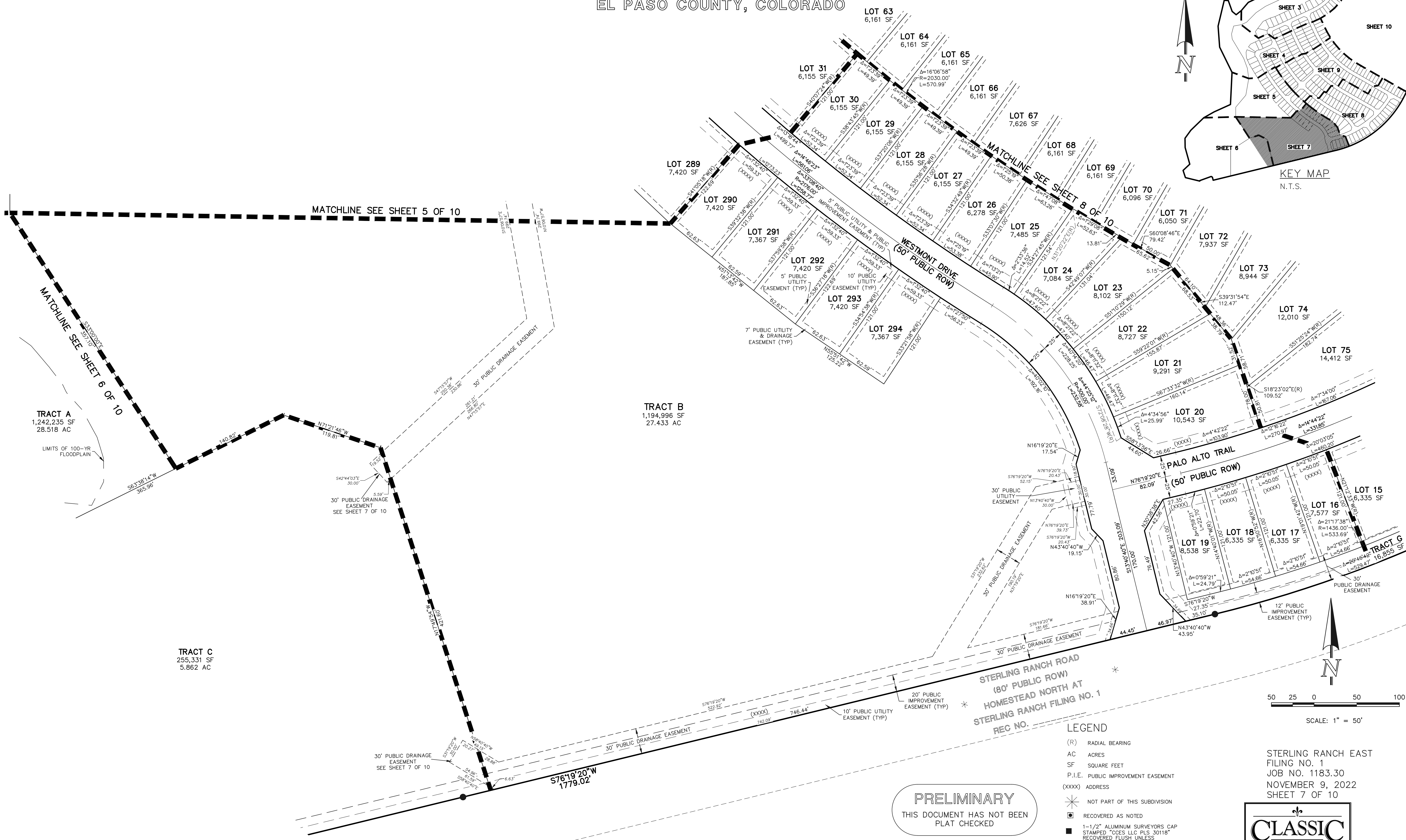
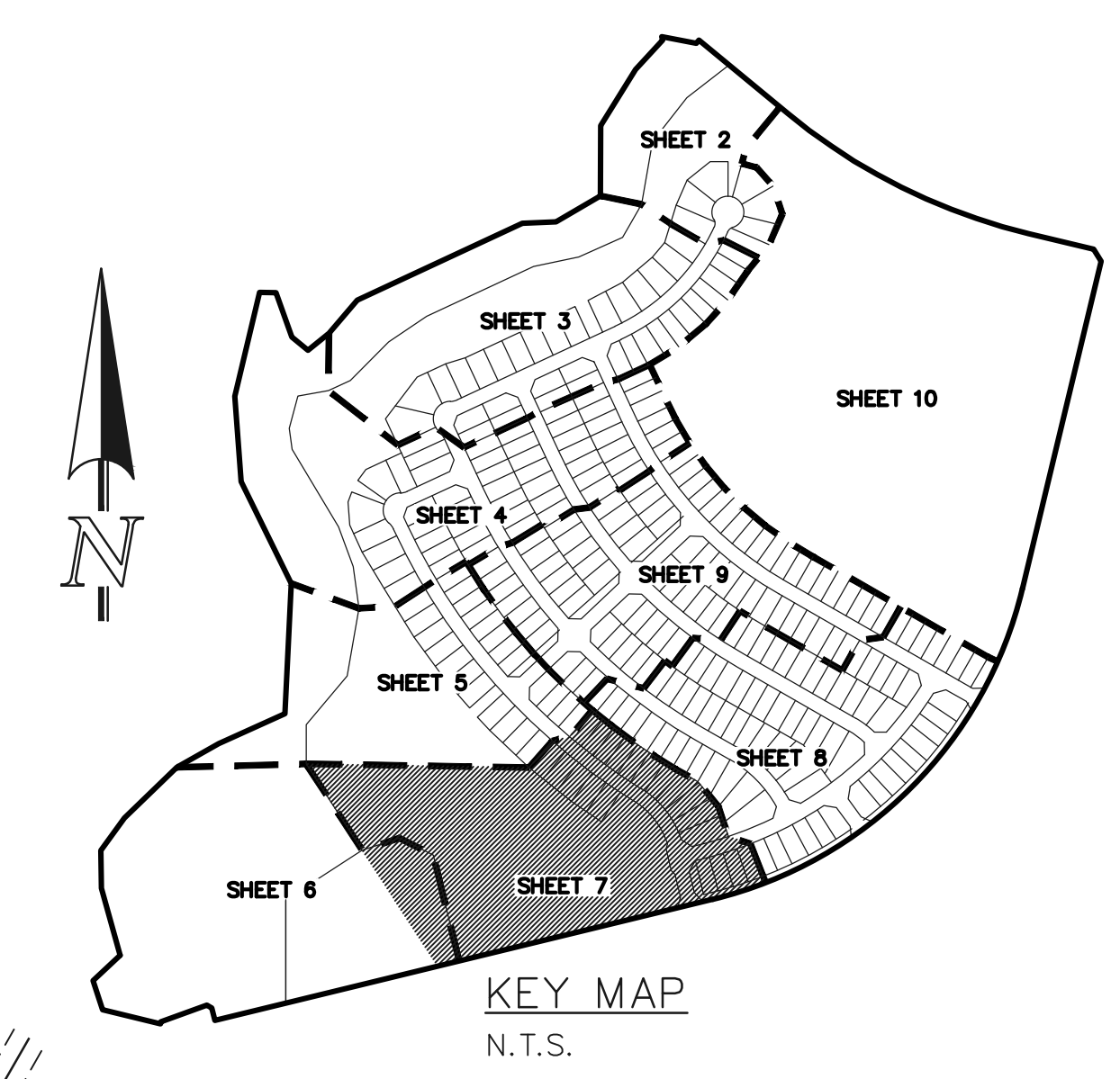

TRACT A
1,242,235 SF
28.518 AC

TRACT B
1,194,996 SF
27.433 AC

TRACT C
255,331 SF
5.862 AC

PRELIMINARY
THIS DOCUMENT HAS NOT BEEN
PLAT CHECKED

- LEGEND**
- (R) RADIAL BEARING
 - AC ACRES
 - SF SQUARE FEET
 - P.I.E. PUBLIC IMPROVEMENT EASEMENT
 - (XXXX) ADDRESS
 - * NOT PART OF THIS SUBDIVISION
 - RECOVERED AS NOTED
 - 1-1/2" ALUMINUM SURVEYORS CAP STAMPED "CCES LLC PLS 30118" RECOVERED FLUSH UNLESS OTHERWISE NOTED
 - 1-1/2" ALUMINUM SURVEYORS CAP STAMPED "CCES LLC PLS 34977" TO BE SET FLUSH UNLESS OTHERWISE NOTED

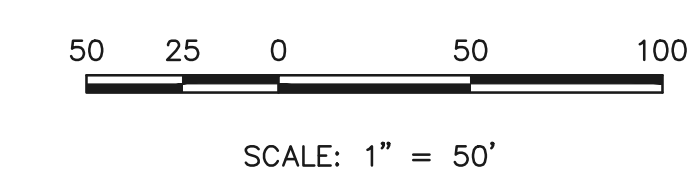

STERLING RANCH EAST
FILING NO. 1
JOB NO. 1183.30
NOVEMBER 9, 2022
SHEET 7 OF 10



619 N. Cascade Avenue, Suite 200
Colorado Springs, Colorado 80903
(719)785-0790

PCD FILE NO.: SF-22-035

N:\118330\DRAWINGS\DRG\PLAN\118330P2-P3.dwg, 4/7/2023 2:33:05 PM, 1:1, KS

STERLING RANCH EAST FILING NO. 1

A PORTION OF SECTION 33, TOWNSHIP 12 SOUTH,
RANGE 65 WEST OF THE SIXTH PRINCIPAL MERIDIAN,
EL PASO COUNTY, COLORADO

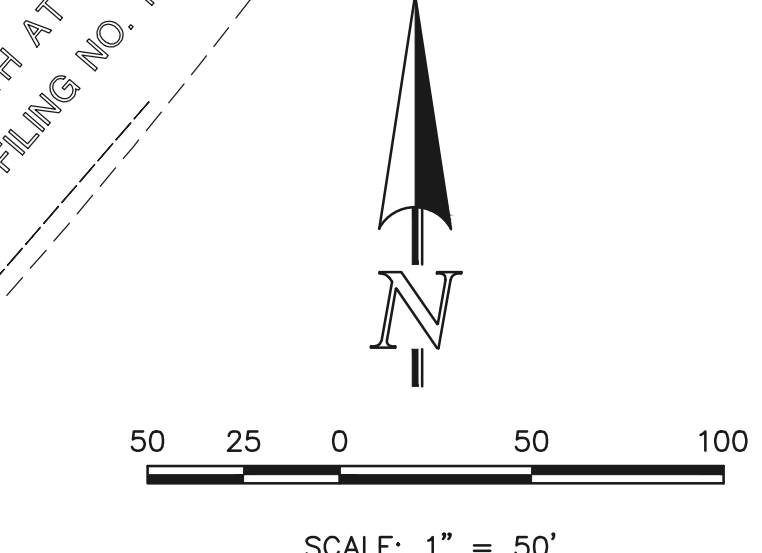
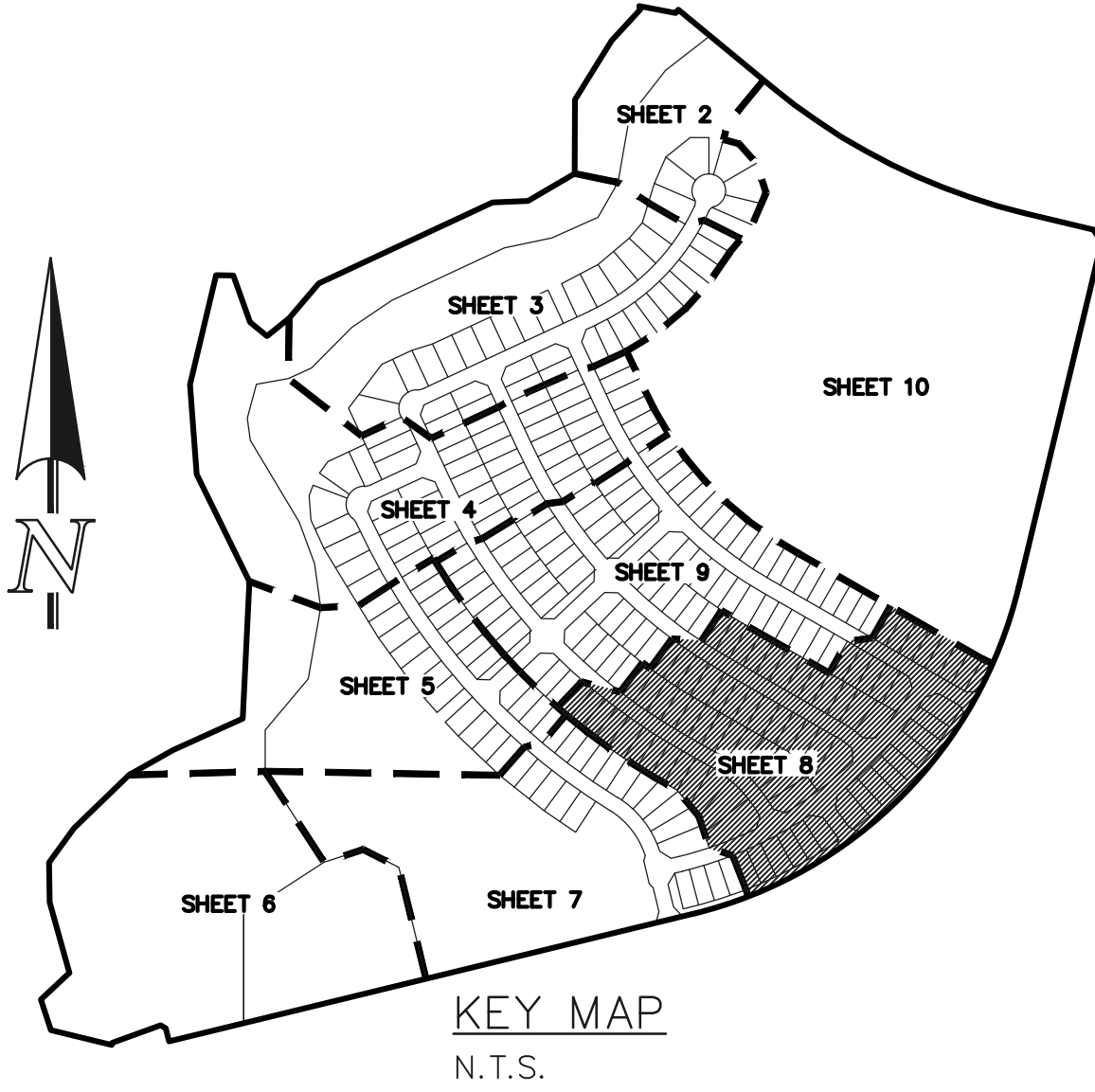
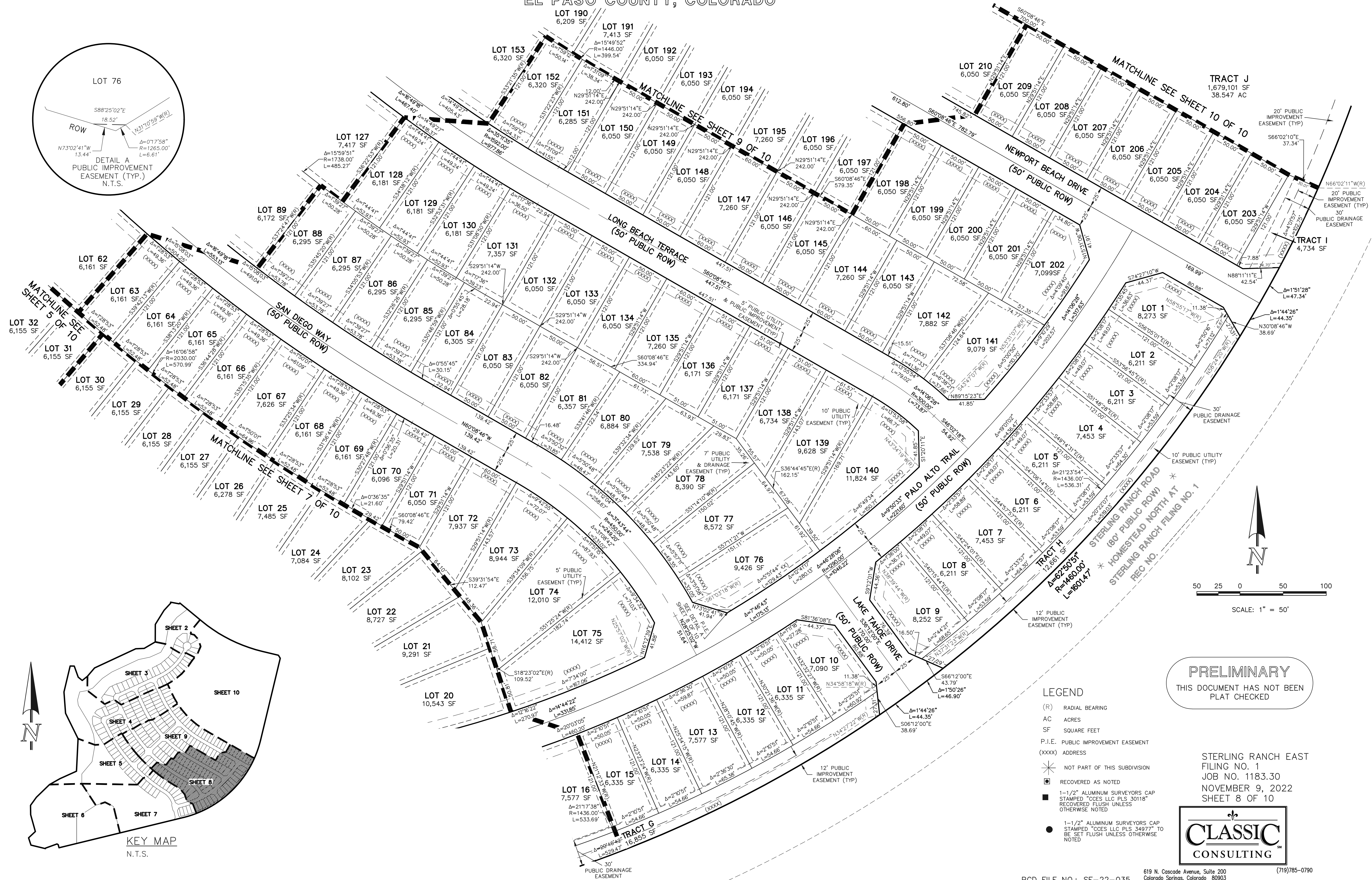
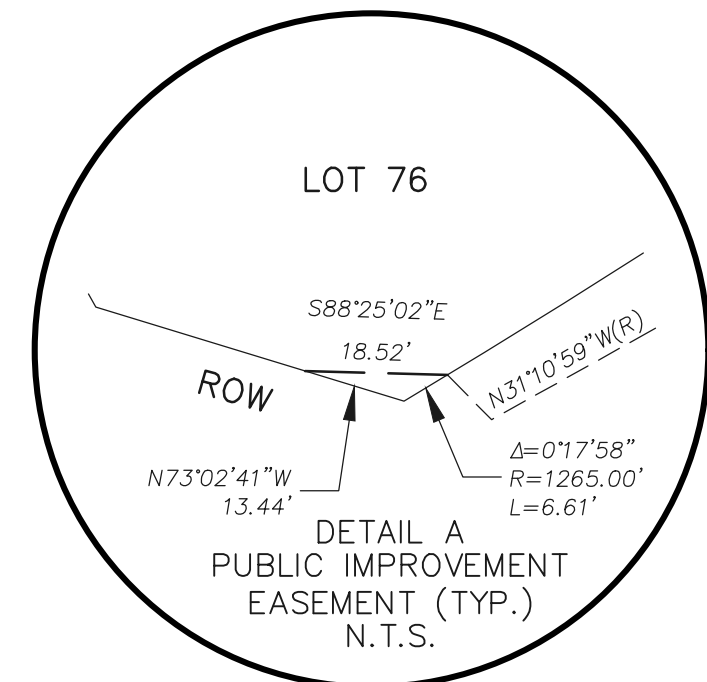

PRELIMINARY
THIS DOCUMENT HAS NOT BEEN
PLAT CHECKED

- LEGEND**
- (R) RADIAL BEARING
 - AC ACRES
 - SF SQUARE FEET
 - P.I.E. PUBLIC IMPROVEMENT EASEMENT
 - (XXXX) ADDRESS
 - ✱ NOT PART OF THIS SUBDIVISION
 - ◻ RECOVERED AS NOTED
 - 1-1/2" ALUMINUM SURVEYORS CAP STAMPED "CCES LLC PLS 30118" RECOVERED FLUSH UNLESS OTHERWISE NOTED
 - 1-1/2" ALUMINUM SURVEYORS CAP STAMPED "CCES LLC PLS 34977" TO BE SET FLUSH UNLESS OTHERWISE NOTED

STERLING RANCH EAST FILING NO. 1
JOB NO. 1183.30
NOVEMBER 9, 2022
SHEET 8 OF 10



STERLING RANCH EAST FILING NO. 1

A PORTION OF SECTION 33, TOWNSHIP 12 SOUTH,
RANGE 65 WEST OF THE SIXTH PRINCIPAL MERIDIAN,
EL PASO COUNTY, COLORADO

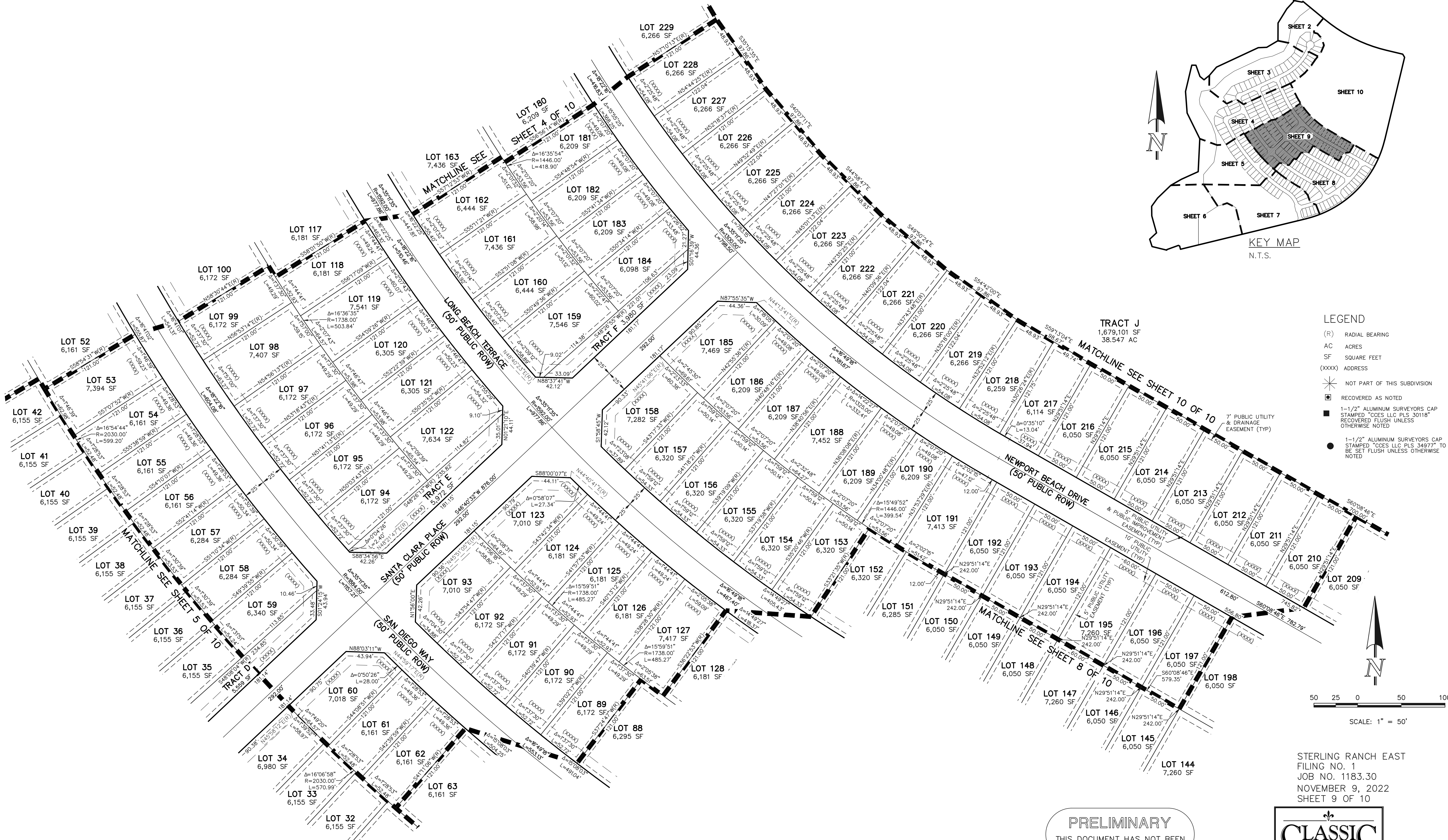
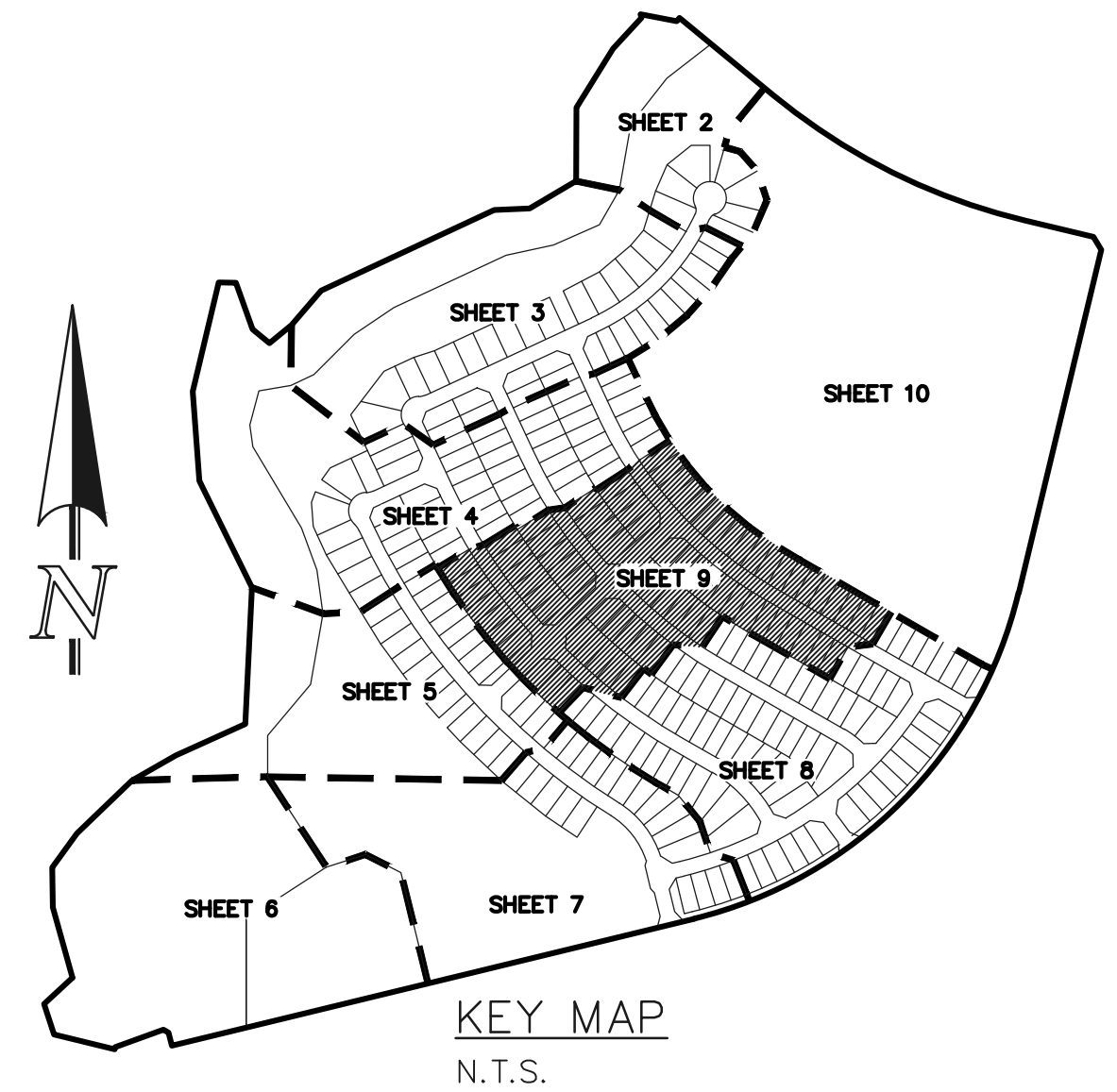

- LEGEND**
- (R) RADIAL BEARING
 - AC ACRES
 - SF SQUARE FEET
 - (XXXX) ADDRESS
 - ✱ NOT PART OF THIS SUBDIVISION
 - ◻ RECOVERED AS NOTED
 - 1-1/2" ALUMINUM SURVEYORS CAP STAMPED "CCES LLC PLS 30118" RECOVERED FLUSH UNLESS OTHERWISE NOTED
 - 1-1/2" ALUMINUM SURVEYORS CAP STAMPED "CCES LLC PLS 34977" TO BE SET FLUSH UNLESS OTHERWISE NOTED

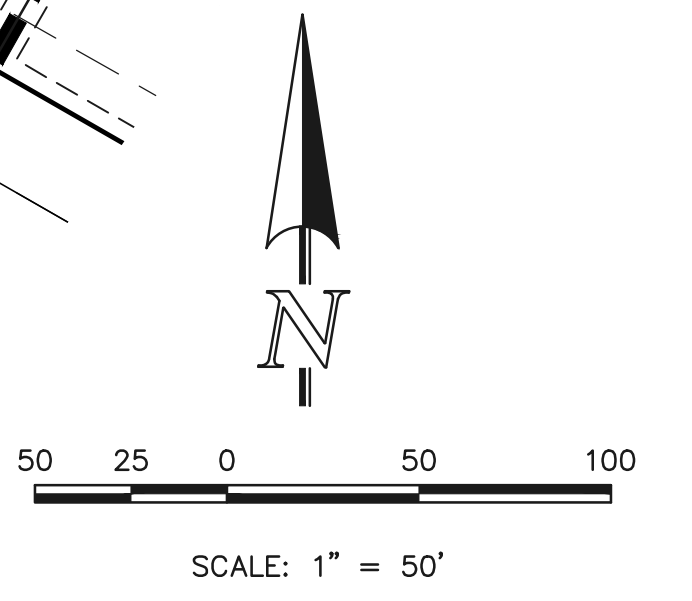

STERLING RANCH EAST
FILING NO. 1
JOB NO. 1183.30
NOVEMBER 9, 2022
SHEET 9 OF 10

PRELIMINARY
THIS DOCUMENT HAS NOT BEEN
PLAT CHECKED



V2_Final Plat Drawings.pdf Markup Summary 5-4-2023

CDurham (10)

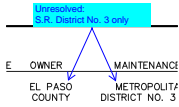

Subject: Callout
Page Label: [2] 118330P2-P9 - SH2
Author: CDurham
Date: 5/3/2023 10:36:26 AM
Status:
Color: ■
Layer:
Space:

Unresolved:
S.R. District No. 3 only

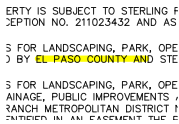

Subject: Highlight
Page Label: [2] 118330P2-P9 - SH2
Author: CDurham
Date: 5/3/2023 10:38:01 AM
Status:
Color: ■
Layer:
Space:

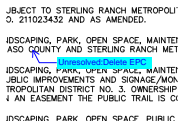

Subject: Callout
Page Label: [2] 118330P2-P9 - SH2
Author: CDurham
Date: 5/3/2023 10:38:44 AM
Status:
Color: ■
Layer:
Space:

Unresolved:Delete EPC

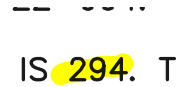

Subject: Highlight
Page Label: [2] 118330P2-P9 - SH2
Author: CDurham
Date: 5/3/2023 10:43:26 AM
Status:
Color: ■
Layer:
Space:

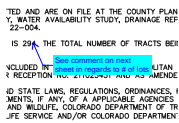

Subject: Callout
Page Label: [2] 118330P2-P9 - SH2
Author: CDurham
Date: 5/3/2023 10:45:07 AM
Status:
Color: ■
Layer:
Space:

See comment on next sheet in regards to # of lots

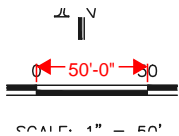

Subject: Length Measurement
Page Label: [4] 118330P2-P9 - SH4
Author: CDurham
Date: 5/3/2023 8:36:43 AM
Status:
Color: ■
Layer:
Space:

50'-0"

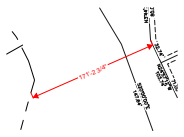

Subject: Length Measurement
Page Label: [4] 118330P2-P9 - SH4 171'-2 3/4"
Author: CDurham
Date: 5/3/2023 8:36:58 AM
Status:
Color: ■
Layer:
Space:

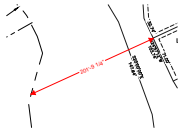

Subject: Length Measurement
Page Label: [4] 118330P2-P9 - SH4 201'-9 1/4"
Author: CDurham
Date: 5/3/2023 8:37:54 AM
Status:
Color: ■
Layer:
Space:

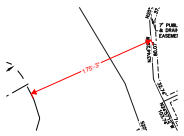

Subject: Length Measurement
Page Label: [4] 118330P2-P9 - SH4 175'-3"
Author: CDurham
Date: 5/3/2023 8:38:45 AM
Status:
Color: ■
Layer:
Space:



Subject: Callout
Page Label: [4] 118330P2-P9 - SH4
Author: CDurham
Date: 5/4/2023 12:26:56 PM
Status:
Color: ■
Layer:
Space:

Pending BOCC meeting of 6/6, following comment may or may not remain relevant.

Lot 274 is too close to floodplain. Per approved development agreement, all channel improvements must be complete for any lot closer than 200 ft to channel. This lot either needs to be made into a tract and replatted upon completion of channel improvements, or the development agreement will need to be amended, or this plat will not be approved.

dsdparsons (8)

APR, PUBLIC IMPROVEMENTS, PUBLIC UTILITIES, PUBLIC DRAINAGE, FENCING AND WALLS)
 J (PUBLIC DRAINAGE)
 PE, FUTURE SCHOOL)
 :94 TOTAL)

Subject: Arrow
Page Label: [2] 118330P2-P9 - SH2
Author: dsdparsons
Date: 5/4/2023 12:33:56 PM
Status:
Color: ■
Layer:
Space:

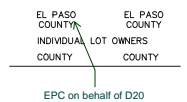

Subject: Callout
Page Label: [2] 118330P2-P9 - SH2
Author: dsdparsons
Date: 5/4/2023 12:34:27 PM
Status:
Color: ■
Layer:
Space:

EPC on behalf of D20

