

NOTES:

- 1. ALL UTILITY CONSTRUCTION TO BE CONDUCTED IN CONFORMANCE WITH THE CURRENT FALCON AREA WATER AND WASTEWATER AUTHORITY (FAWWA), THE AUTHORITY SPECIFICATIONS.
- 2. ALL PLANS ON THE JOB SITE SHALL BE SIGNED BY THE AUTHORITY AND THE AUTHORITY'S ENGINEER. ANY REVISION TO THE PLANS SHALL BE SO NOTED WITH THE OLD DRAWING MARKED NOT VALID.
- 3. ALL STATIONING IS CENTER LINE UNLESS OTHERWISE NOTED. ALL ELEVATIONS ARE CENTER LINE UNLESS OTHERWISE NOTED.
- 4. ALL MATERIALS AND WORKMANSHIP SHALL BE SUBJECT TO INSPECTION BY THE AUTHORITY. THE AUTHORITY RESERVES THE RIGHT TO ACCEPT OR REJECT ANY SUCH MATERIALS AND WORKMANSHIP THAT DOES NOT CONFORM TO ITS STANDARDS AND SPECIFICATIONS
- 5. ALL OVER-LOT GRADING MUST BE COMPLETED TO WITHIN ONE (1) FOOT OF FINAL GRADE PRIOR TO INSTALLATION OF WATER AND WASTEWATER INFRASTRUCTURE.
- 6. ALL WATER AND SEWER SERVICE LOCATIONS SHALL BE CLEARLY MARKED ON EITHER THE CURB HEAD OR THE FACE OF THE CURB, WITH AN "S" FOR SEWER AND A "W" FOR WATER.
- 7. DUCTILE IRON AND CARBON STEEL PIPES, INCLUDING FITTINGS, VALVES AND FIRE HYDRANTS, SHALL BE WRAPPED WITH POLYETHYLENE TUBING, DOUBLE BONDED AT EACH JOINT AND ELECTRICALLY ISOLATED. BONDING AND ANODE CONNECTIONS SHALL BE THOROUGHLY COATED WITH BITUMINOUS COATINGS.
- 8. ALL DUCTILE IRON AND CARBON STEEL PIPE LESS THAN 12 INCHES AND FITTINGS SHALL HAVE CATHODIC PROTECTION USING TWO NO. 6 WIRES WITH 17 LB. MAGNESIUM ANODES EVERY 400 FEET AND 9 LB. MAGNESIUM ANODES AT EACH FITTING. ALL DUCTILE IRON AND CARBON STEEL PIPE 12 INCHES AND GREATER AND FITTINGS SHALL HAVE CATHODIC PROTECTION USING TWO NO. 6 WIRES WITH 17 LB. MAGNESIUM ANODES EVERY 300 FEET AND 9 LB. MAGNESIUM ANODES AT EACH FITTING.
- 9. ALL PIPE MATERIAL, BACKFILL AND INSTALLATION SHALL CONFORM TO THE APPLICABLE SPECIFICATIONS OF THE CITY OF COLORADO SPRINGS, COLORADO DEPARTMENT OF TRANSPORTATION, EL PASO COUNTY DEPARTMENT OF TRANSPORTATION, COLORADO SPRINGS UTILITIES AND THE GEOTECHNICAL ENGINEER.
- 10. COMPACTION TESTS SHALL BE 95% STANDARD PROCTOR AS DETERMINED BY ASTM D698, UNLESS OTHERWISE APPROVED BY THE AUTHORITY OR HIGHER STANDARD AS IMPOSED BY ANOTHER AGENCIES HAVING RIGHT-OF-WAY JURISDICTION. THIS SHALL INCLUDE ALL VALVES, FIRE HYDRANT RUNS, WATER & SEWER SERVICE LINES AND MANHOLES. ALL REPORTS SHALL BE SUBMITTED TO THE AUTHORITY FOR REVIEW AND APPROVAL.
- 11. THE LOCATION OF ALL EXISTING UTILITIES SHOWN ON THE DRAWINGS ARE APPROXIMATE ONLY. THE LOCATION OF ALL UTILITIES SHALL BE FIELD VERIFIED PRIOR TO COMMENCING CONSTRUCTION ACTIVITIES. THE AUTHORITY SHALL BE NOTIFIED OF ANY DEVIATIONS TO THE LINE AND/OR GRADE AS DEPICTED ON THE PLANS. CONTRACTOR SHALL SUBMIT TO THE AUTHORITY AND THE ENGINEER OF RECORD A REPORT OF THE FIELD VERIFIED INFORMATION PRIOR TO THE START OF CONSTRUCTION.
- 12. ALL BENDS SHALL BE FIELD STAKED PRIOR TO THE START OF CONSTRUCTION.
- 13. BENDS, DEFLECTION & CUT PIPE LENGTHS SHALL BE USED TO HOLD HORIZONTAL ALIGNMENT OF SEWER AND WATER LINES TO NO MORE THAN 0.5' FROM THE DESIGNED ALIGNMENT. CONSTRUCTION STAKES TO BE AT 25' INTERVALS ALONG CURVES TO SURE LOCATION OF PIPE LINE CONSTRUCTION.
- 14. AT ALL LOCATIONS WHERE CAP AND STUB IS NOTED ON DRAWINGS, PROVIDE A PLUG AT THE END OF THE PIPE JOINT NEAREST THE SPECIFIED STATION. PROVIDE A REVERSE ANCHOR AT ALL WATER LINE PLUGS.
- 15. ALL UNUSED SALVAGED WATER UTILITY MATERIAL SHALL BE RETURNED TO THE AUTHORITY AS REQUESTED.
- 16. AT THE CONTRACTORS EXPENSE, ALL UTILITY MAINS SHALL BE SUPPORTED AND PROTECTED SUCH THAT THEY SHALL FUNCTION CONTINUOUSLY DURING CONSTRUCTION OPERATIONS. SHOULD A UTILITY MAIN FAIL AS A RESULT OF THE CONTRACTORS OPERATION, IT SHALL BE REPLACED IMMEDIATELY BY THE CONTRACTOR OR BY THE AUTHORITY AT FULL COST OF LABOR AND MATERIALS TO THE CONTRACTOR/DEVELOPER.
- 17. PUMPING OR BYPASS OPERATIONS SHALL BE REVIEWED AND APPROVED BY BOTH THE AUTHORITY AND THE AUTHORITY ENGINEER PRIOR TO EXECUTION.
- 18. THE CONTRACTOR SHALL REPLACE OR REPAIR DAMAGE TO ALL SURFACE IMPROVEMENTS, INCLUDING BUT NOT LIMITED TO FENCES, LANDSCAPING, CURB AND GUTTER AND/OR ASPHALT THAT MAY BE CAUSED DURING CONSTRUCTION.
- 19. ALL CONTRACTORS WORKING ON OR NEAR A WATER OR SEWER FACILITY (TO INCLUDE SERVICE LINES) SHALL HAVE LIABILITY INSURANCE NAMING THE AUTHORITY AS AN ADDITIONAL INSURED AND SHALL PROVIDE A CURRENT COPY OF WORKERS COMPENSATION INSURANCE ON FILE WITH THE AUTHORITY NO WORK CAN PROCEED WITHOUT CURRENT CERTIFICATES ON FILE AT THE AUTHORITY'S OFFICE.
- 20. THE CONTRACTOR SHALL NOTIFY THE AUTHORITY AND ALL AFFECTED UTILITY COMPANIES ADJACENT TO THE PROPOSED UTILITY CONSTRUCTION A MINIMUM OF 48 HOURS AND A MAXIMUM OF 96 HOURS PRIOR TO THE START OF CONSTRUCTION. A WEEKLY CONSTRUCTION MEETING SHALL BE REQUIRED WITH THE CONTRACTOR, AUTHORITY ENGINEER AND ALL OTHER PARTIES AS DEEMED NECESSARY BY THE DISTRICT.
- 21. COMMENCEMENT OF CONSTRUCTION OF WATER/SEWER SYSTEMS WITHIN FAWWA:
 - A) PRIOR TO THE START OF CONSTRUCTION, A PRE-CONSTRUCTION MEETING IS REQUIRED. A MINIMUM OF 48 HOURS IN ADVANCE OF COMMENCEMENT OF WORK, A REPRESENTATIVE OF THE OWNER OR DEVELOPER, A REPRESENTATIVE OF THE CONTRACTOR AND DESIGN ENGINEER ARE REQUIRED TO ATTEND. CONTACT THE AUTHORITY TO SCHEDULE THE PRE-CONSTRUCTION MEETING. NO PRE-CONSTRUCTION MEETING CAN BE SCHEDULED PRIOR TO FOUR (4) SIGNED/APPROVED PLAN SETS ARE RECEIVED BY THE AUTHORITY.
 - B) THE CONTRACTOR IS REQUIRED TO NOTIFY THE AUTHORITY A MINIMUM OF 48 HOURS AND A MAXIMUM OF 2 WEEKS PRIOR TO THE START OF CONSTRUCTION. THE CONTRACTOR SHALL ALSO NOTIFY AFFECTED UTILITY COMPANIES AT LEAST 48 HOURS PRIOR TO THE START OF CONSTRUCTION ADJACENT TO THE KNOWN UTILITY LINES.
- 22. TESTING OF FACILITIES:
 - A) THE CONTRACTOR SHALL NOTIFY THE AUTHORITY A MINIMUM OF 48 HOURS AND A MAXIMUM OF 96 HOURS PRIOR TO THE START OF ANY TESTING.
 - B) ALL SECTIONS OF WATER LINE ARE TO MEET THE FOLLOWING PRESSURE TESTING REQUIREMENTS
 - TEST 100% OF ALL LINES
 - MUST PASS PRESSURE TEST TO 200 PSI FOR TWO HOURS (UNLESS OTHERWISE APPROVED ON THE PLANS).
 - C) ALL SANITARY SEWER FACILITIES ARE TO MEET THE FOLLOWING TESTING REQUIREMENTS
 - ALL LINES SHALL BE JET CLEANED PRIOR TO VACUUM OR PRESSURE TESTING
 - ALL MANHOLES SHALL BE VACUUM TESTED WITH AUTHORITY STAFF PRESENT PRIOR TO CCTV INSPECTION.
 - SEWER MAINS TO BE PRESSURE TEST PRIOR TO CCTV INSPECTION
 - ALL LINES SHALL BE CCTV INSPECTED AND VIDEO SHALL BE SUBMITTED TO THE AUTHORITY FOR REVIEW AND APPROVAL.
- 23. PRELIMINARY ACCEPTANCE SHALL BE DEFINED AS THE POINT IN THE TIME THAT AUTHORITY ACCEPTS THE FACILITY FOR USE. ALL SURFACE IMPROVEMENTS AND RESTORATION SHALL BE COMPLETED WITHIN 30 DAYS OF COMMENCEMENT. SHOULD THE CONTRACTOR FAIL TO COMPLETE ALL SURFACE IMPROVEMENTS AND RESTORATION WITHIN 30 DAYS OF COMMENCEMENT OF SERVICE, THE AUTHORITY, AT THEIR DISCRETION, MAY ELECT TO COMPLETE THE IMPROVEMENTS AT THE CONTRACTORS COST.
- 24. FINAL ACCEPTANCE BY THE AUTHORITY OF ANY LINE OR SYSTEM SHALL NOT OCCUR UNTIL COMPLETION OF FINAL ASPHALT LAYERS AND/OR FINAL COMPLETION AND/OR RESTORATION OF ALL SURFACE IMPROVEMENTS THE WARRANTY PERIOD FOR ALL FACILITIES PRIOR TO FINAL ACCEPTANCE SHALL BE 24 MONTHS COMMENCING AFTER PRELIMINARY ACCEPTANCE.
- 25. ACCEPTANCE:
 - A) THE AUTHORITY MAY GIVE PRELIMINARY ACCEPTANCE ONCE ALL OF THE TESTS ON ALL THE LINES HAVE BEEN COMPLETED AND A WALK-THRU HAS OCCURRED.
 - B) A SECOND ACCEPTANCE MAY OCCUR ONCE FIRST LIFT OF ASPHALT GOES DOWN AND A SECOND WALK-THRU OF THE SYSTEM OCCURS. IF ALL FACILITIES ARE CLEAN AND ACCESSIBLE, A FINAL ACCEPTANCE MAY OCCUR (THE AUTHORITY MAY REQUIRE CLEANING AND RE-VIDEO OF THE SYSTEM, DEPENDING ON THE SEVERITY OF THE CONTAMINATION).
- 26. ALL WATER AND SEWER MAINS, INCLUDING SERVICES LINES, SHALL HAVE "AS-BUILT" DRAWINGS PREPARED AND APPROVED PRIOR TO PRELIMINARY ACCEPTANCE BY THE AUTHORITY.
- 27. ALL COMMERCIAL/BUSINESS DEVELOPMENTS SHALL HAVE AN EIGHT INCH (MIN.) WATER MAIN LOOPED THROUGH THE PROPOSED PROPERTY WITH GATE VALVES LOCATED WHERE THE MAIN ENTERS THE PROPERTY LINE. AN EIGHT INCH SEWER MAIN SHALL BE INSTALLED FOR SERVICE TO COMMERCIAL/BUSINESS DEVELOPMENTS, AND A MANHOLE SHALL BE LOCATED WHERE THE MAIN ENTERS THE PROPERTY. THE END OF THE MAINS SHALL BE MARKED WITH THE APPROPRIATE COLORED CARBONITE MARKER ALONG WITH TRACER WIRE.
- 28. AFTER REVIEW AND APPROVAL OF PLANS FOR THE EXTENSION OF LINES, FACILITIES AND/OR SERVICES, CONSTRUCTION MUST BE COMMENCED WITHIN 18 MONTHS FOR RESIDENTIAL SUBDIVISIONS AND 12 MONTHS FOR ANY COMMERCIAL INSTALLATIONS.

- WATER SYSTEM INSTALLATION NOTES:**
- 29. ALL WATER AND FORCE MAIN PIPE SHALL BE AWWA C900 PVC, OR EQUAL, PRESSURE CLASS 200. ALL WATER AND FORCE MAIN FITTINGS SHALL HAVE MECHANICAL RESTRAINTS AND THRUST BLOCKS. ALL WATER AND FORCE MAIN PIPE SHALL HAVE A MINIMUM COVER DEPTH OF FIVE AND ONE-HALF (5.5) FEET.
 - 30. ALL WATER VALVES ASSOCIATED WITH THE POTABLE WATER SYSTEM SHALL BE OPEN CLOCKWISE. ALL VALVES INSTALLED IN LANDSCAPED AREAS AND/OR NOT WITHIN PAVED STREETS SHALL BE MARKED WITH CARBONITE MARKERS. ALL VALVES ASSOCIATED WITH THE RAW WATER SYSTEM SHALL BE OPEN COUNTERCLOCKWISE AND MARKED WITH CARBONITE MARKERS AS APPLICABLE.
 - 31. THE DEVELOPER OR HIS ENGINEER SHALL LOCATE ALL FIRE HYDRANTS AND SERVICE STUB OUTS FOR FUTURE DEVELOPMENTS. ANY REQUIRED REALIGNMENT (HORIZONTAL OR VERTICAL), SHALL BE AT THE EXPENSE OF THE DEVELOPER. FIRE HYDRANT LOCATION SHALL BE REVIEWED AND APPROVED BY THE APPLICABLE FIRE AUTHORITY.
 - 32. FIRE HYDRANTS SHALL BE OPEN RIGHT WITH 7/8" X 7/8" SQUARE TAPERED ALONG WITH SERVICE CAPS. LUBRICATION TYPE: (GREASE). ACCEPTABLE BRANDS ARE AMERICAN AWK SERIES 2700 (MODERN) AND KENNEDY GUARDIAN (K81D, K81A, AND K81AM). EACH FIRE HYDRANT LOCATION SHALL ALSO BE USED AS TEST STATION.
 - 33. ALL MAIN LINES (PVC & DUCTILE IRON) SHALL BE INSTALLED WITH COATED #12 TRACER WIRE WITH TEST STATIONS AT INTERVALS NO GREATER THAN 500 FT (VALVE BOXES CAN BE USED AT INTERSECTIONS AND SERVICE STUBS).
 - 34. CONTRACTOR SHALL MAKE CONNECTIONS TO EXISTING WATER LINE WITHOUT SHUTDOWN, OR ELSE NOTIFY THE AUTHORITY OF ANY SERVICE SHUTDOWNS NECESSARY TO CONNECT TO EXISTING LINES.
 - 35. IRRIGATION SERVICES SHALL HAVE A STOP AND WASTE CURB STOP VALVE INSTALLED ALONG WITH TRACER WIRE EXTENDING BACK TO THE MAIN LINE.
 - 36. COMMENCEMENT OF USE OF WATER LINES AND/OR SYSTEMS:
 - A) NO WATER FACILITY SHALL BE PLACED IN SERVICE UNTIL AFTER THE COMPLETION OF ALL PRESSURE TESTING, FLUSHING, BAC-T TESTING, COMPACTION TESTING AND AS-BUILT DRAWINGS ARE SUBMITTED AND APPROVED BY THE AUTHORITY.
 - B) NO WATER FACILITY SHALL BE PLACED IN SERVICE UNTIL ALL SERVICE LINES ARE COMPLETED AND THE FIRST LIFT OF ASPHALT IS COMPLETED OVER THE LINE, IN THE CASE WHERE NO ASPHALT IS TO BE PLACED OVER THE LINE, SURFACE IMPROVEMENTS SHALL BE COMPLETED PRIOR TO USE OF THE FACILITY.
 - C) ALL EASEMENTS (PLATTED OR DEEDED) ARE DEDICATED, EXECUTED BY THE AUTHORITY AND RECORDED.

STERLING RANCH EAST FILING NO. 1

COUNTY OF EL PASO, STATE OF COLORADO

UTILITY CONSTRUCTION PLANS

APRIL 2023

(SECTIONS 33, TOWNSHIP 12 SOUTH, RANGE 65 WEST)

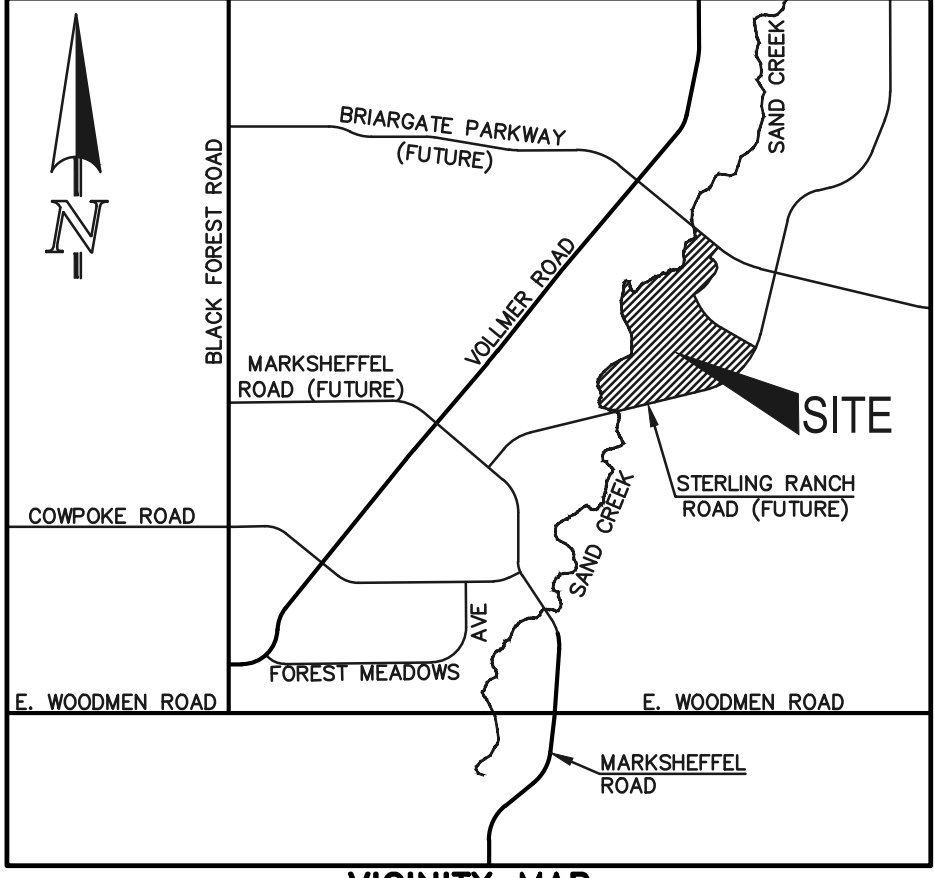

VICINITY MAP NOT TO SCALE

BASIS OF BEARINGS:

CORNER OF SECTION 28, TOWNSHIP 12 EAST 1/16TH SOUTH, RANGE 65 WEST OF THE SIXTH PRINCIPLE MERIDIAN LOCATED AT SOUTHEAST CORNER OF VOLLMER ROAD AND POOCO ROAD APPROXIMATELY 50 FEET SOUTH OF THE CENTERLINE OF POOCO ROAD. ELEVATION = 7211.95

BENCHMARKS:

THE SOUTH LINE OF THE SOUTHEAST QUARTER OF THE NORTHEAST QUARTER OF SECTION 28, TOWNSHIP 12 SOUTH, RANGE 65 WEST OF THE SIXTH PRINCIPLE MERIDIAN, BEING MONUMENTED AT THE WEST END WHICH IS THE SOUTHWEST CORNER OF THE SOUTHWEST QUARTER OF THE NORTHEAST QUARTER OF SAID SECTION 28, BY A 3-1/4" ALUMINUM SURVEYORS CAP STAMPED "ESI PLS 10376, 2006" AND AT THE EAST END, WHICH IS A 30' WITNESS CORNER TO THE EAST OF THE EAST QUARTER CORNER OF SAID SECTION 28, BY A 3-1/4" ALUMINUM SURVEYORS CAP STAMPED "ESI 10376, 2006", IS ASSUMED TO BEAR N89°08'28"E, A DISTANCE OF 1356.68 FEET.

WASTEWATER SYSTEM INSTALLATION NOTES:

- 38. SANITARY SEWER LENGTHS ARE MH CENTER-MH CENTER. ALL SANITARY SEWER PIPES SHALL BE SDR 35 PVC OR EQUAL. SEWER LINES MAY NOT EXCEED 7% GRADE FOR ANY SIZE WITHOUT PRIOR APPROVAL OF THE AUTHORITY. ALL NEWLY CONSTRUCTED RESIDENTIAL SANITARY SEWER TAPS SHALL USE PRE-MANUFACTURED IN-LINE PVC PUSH-ON WYES. TAPPING SADDLES MAY ONLY BE USED FOR TAPPING PRE-EXISTING MAINS.
- 39. ALL SANITARY SEWER MANHOLES SHALL BE WRAPPED WITH RU116 - RUBR-NEK JOINT WRAP OR EQUIVALENT AND COATED.
- 40. COMMENCEMENT OF USE OF SEWER LINES AND/OR SYSTEMS:
 - A) NO SANITARY SEWER FACILITY SHALL BE PLACED IN SERVICE UNTIL THE COMPLETION OF ALL JET CLEANING, PRESSURE TESTING, VACUUM TESTING, CCTV INSPECTION, COMPACTION TESTING, AND AS-BUILT DRAWINGS ARE SUBMITTED AND APPROVED BY THE AUTHORITY.
 - B) NO SANITARY SEWER FACILITY SHALL BE PLACED IN SERVICE UNTIL ALL SERVICE LINES ARE COMPLETED AND THE FIRST LIFT OF ASPHALT IS COMPLETED OVER THE LINE. IN THE CASE WHERE NO ASPHALT IS TO BE PLACED OVER THE LINE, ANY REQUIRED SURFACE IMPROVEMENTS SHALL BE COMPLETED PRIOR TO USE OF THE FACILITY.
 - C) ALL NECESSARY EASEMENTS (PLATTED OR DEEDED) ARE DEDICATED, EXECUTED BY THE AUTHORITY, AND RECORDED.
 - D) DOWNSTREAM PLUG CAN BE REMOVED ONCE FIRST LIFT OF ASPHALT IS DOWN AND THE ABOVE REQUIREMENTS ARE MET.

THE ABOVE GUIDELINES ARE SUBJECT TO CHANGE AT ANY TIME.

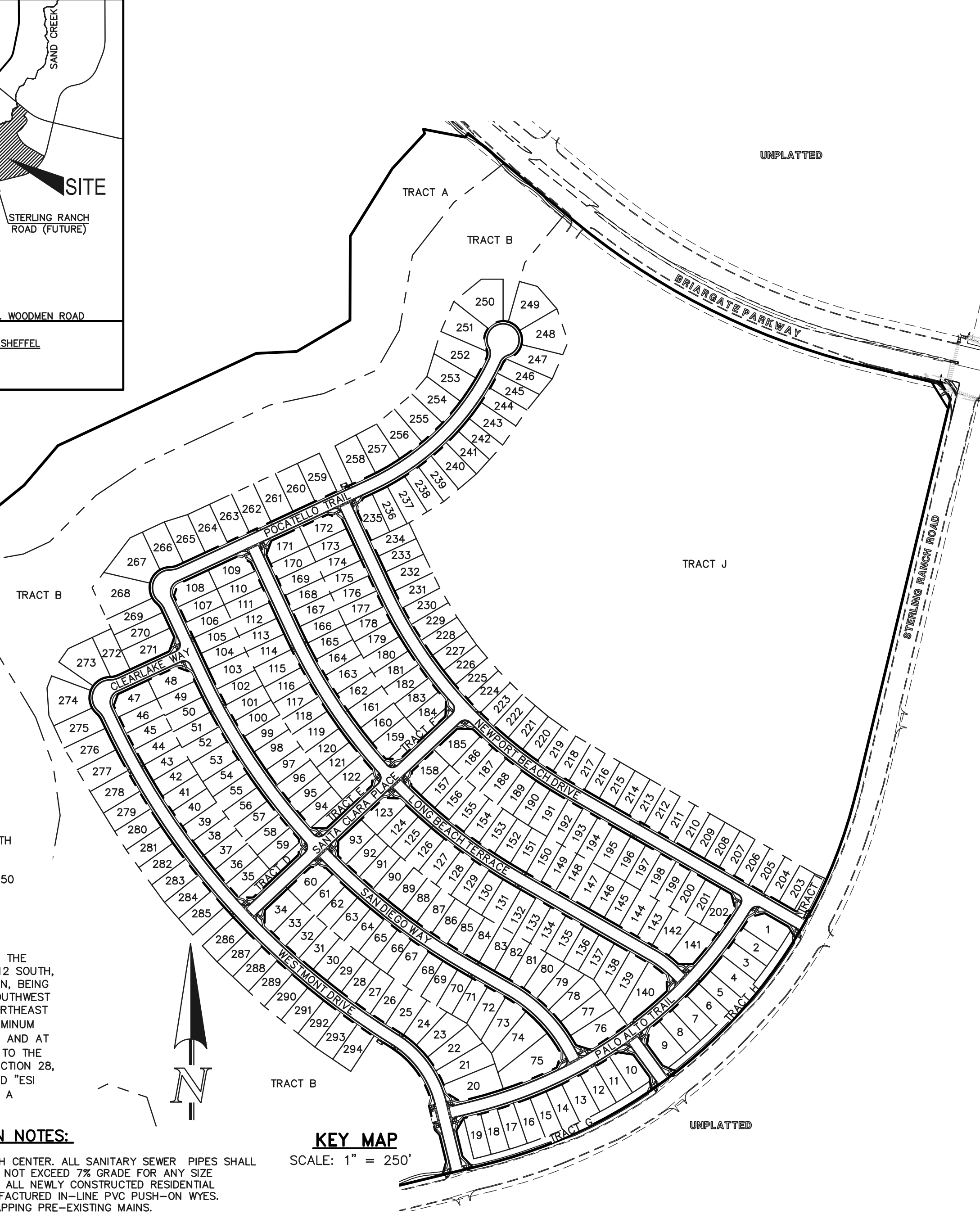

KEY MAP SCALE: 1" = 250'

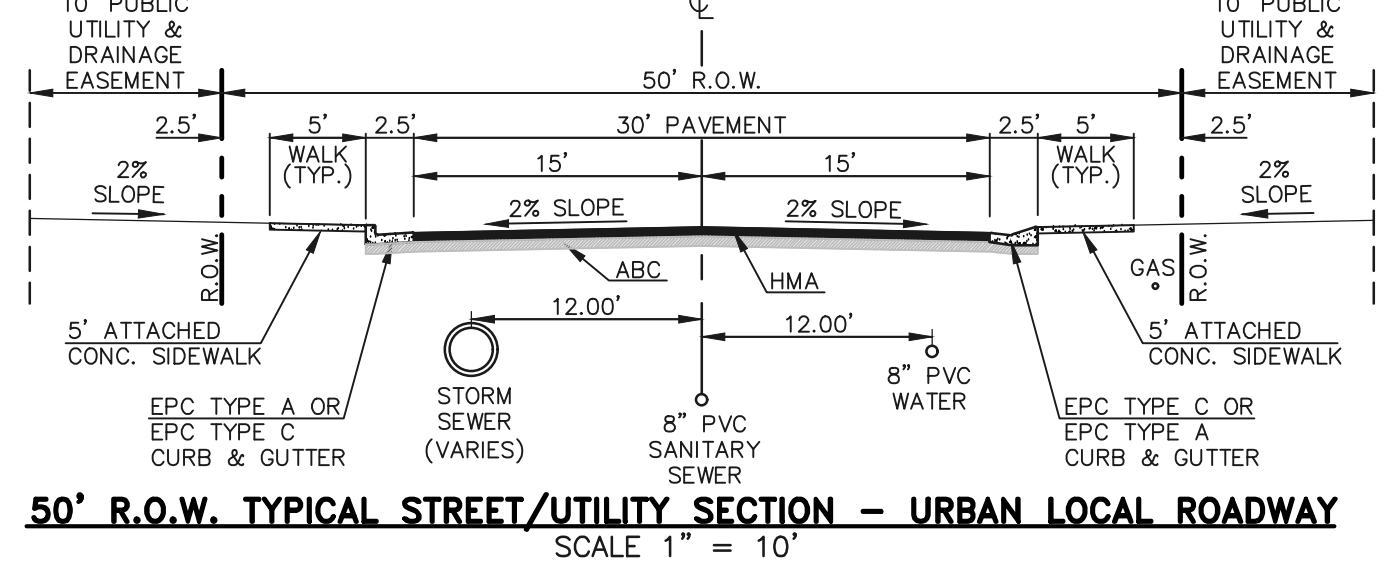

50' R.O.W. TYPICAL STREET/UTILITY SECTION - URBAN LOCAL ROADWAY SCALE: 1" = 10'

AGENCIES:

DEVELOPER:	CLASSIC SRJ LAND, LLC 2138 FLYING HORSE CLUB DR. COLORADO SPRINGS, CO 80921 MR. LOREN J. MORELAND (719) 592-9333
CIVIL ENGINEER:	CLASSIC CONSULTING ENGINEERS & SURVEYORS 619 N. CASCADE AVENUE, SUITE 200 COLORADO SPRINGS, CO 80903 MR. KYLE R. CAMPBELL, P.E. (719) 785-2800
COUNTY ENGINEERING:	EL PASO COUNTY PLANNING AND COMMUNITY DEVELOPMENT 2880 INTERNATIONAL CIRCLE, SUITE 110 COLORADO SPRINGS, CO 80910 MR. JEFF RICE, (719) 520-7877
WATER & SANITATION DISTRICT:	STERLING RANCH METROPOLITAN DISTRICT
FIRE DISTRICT:	BLACK FOREST FIRE PROTECTION DISTRICT 11445 TEACHOUT ROAD COLORADO SPRINGS, CO 80908 CHIEF BRYAN JACK, (719) 495-4300
GAS COMPANY:	BLACK HILLS ENERGY 37 WIDEFIELD BOULEVARD WIDEFIELD, COLORADO 80911 MR. GEORGE M. PETERSON, (719) 392-3491
ELECTRIC COMPANY:	MOUNTAIN VIEW ELECTRIC P.O. BOX 1600 LIMON, COLORADO 80828 MR. LES ULFERS, (719) 495-2283
TELEPHONE COMPANY:	CENTURY LINK COMMUNICATIONS (LOCATORS) (800)-922-1987 A.T.&T. (LOCATORS) (719) 635-3674

APPROVALS:
DESIGN ENGINEER'S STATEMENT:

THESE DETAILED PLANS AND SPECIFICATIONS WERE PREPARED UNDER MY DIRECTION AND SUPERVISION. SAID PLANS AND SPECIFICATIONS HAVE BEEN PREPARED ACCORDING TO THE CRITERIA ESTABLISHED BY THE COUNTY FOR DETAILED ROADWAY, DRAINAGE, GRADING AND EROSION CONTROL PLANS AND SPECIFICATIONS, AND SAID PLANS AND SPECIFICATIONS ARE IN CONFORMANCE WITH APPLICABLE MASTER DRAINAGE PLANS AND MASTER TRANSPORTATION PLANS. SAID PLANS AND SPECIFICATIONS MEET THE PURPOSES FOR WHICH THE PARTICULAR ROADWAY AND DRAINAGE FACILITIES ARE DESIGNED AND ARE CORRECT TO THE BEST OF MY KNOWLEDGE AND BELIEF. I ACCEPT RESPONSIBILITY FOR ANY LIABILITY CAUSED BY ANY NEGLIGENT ACTS, ERRORS, OR OMISSIONS ON MY PART IN PREPARATION OF THESE DETAILED PLANS AND SPECIFICATIONS.

KYLE R. CAMPBELL, COLORADO P.E. #29794
FOR AND ON THE BEHALF OF CLASSIC CONSULTING ENGINEERS & SURVEYORS

OWNER/DEVELOPER STATEMENT:

I, THE OWNER/DEVELOPER HAVE READ AND WILL COMPLY WITH ALL OF THE REQUIREMENTS SPECIFIED IN THESE DETAILED PLANS AND SPECIFICATIONS.

LOREN J. MORELAND
CLASSIC SRJ LAND, LLC
2138 FLYING HORSE CLUB DR.
COLORADO SPRINGS, CO 80921

STERLING RANCH METROPOLITAN DISTRICT:

THESE CONSTRUCTION DOCUMENTS HAVE BEEN REVIEWED AND APPROVED FOR WATER MAIN, SANITARY SEWER MAIN AND UTILITY SERVICE CONSTRUCTION.

FOR AND ON BEHALF OF THE STERLING RANCH METRO. DISTRICT

BLACK FOREST FIRE PROTECTION DISTRICT:

ALL FIRE HYDRANTS SHALL BE INSTALLED ACCORDING TO THE BLACK FOREST FIRE PROTECTION DISTRICT SPECIFICATIONS. THE NUMBER OF FIRE HYDRANTS AND HYDRANT LOCATIONS AS SHOWN ON THIS WATER INSTALLATION PLAN ARE CORRECT AND ADEQUATE TO SATISFY THE FIRE PROTECTION REQUIREMENTS AS SPECIFIED BY THE TRI-LAKES MONUMENT FIRE PROTECTION DISTRICT.

FOR AND ON BEHALF OF BLACK FOREST FIRE PROTECTION DISTRICT

EL PASO COUNTY:

COUNTY PLAN REVIEW IS PROVIDED ONLY FOR GENERAL CONFORMANCE WITH COUNTY DESIGN CRITERIA. THE COUNTY IS NOT RESPONSIBLE FOR THE ACCURACY AND ADEQUACY OF THE DESIGN, DIMENSIONS, AND/OR ELEVATIONS WHICH SHALL BE CONFIRMED AT THE JOB SITE. THE COUNTY THROUGH THE APPROVAL OF THIS DOCUMENT ASSUMES NO RESPONSIBILITY FOR COMPLETENESS AND/OR ACCURACY OF THIS DOCUMENT.

JOSHUA PALMER, P.E. COUNTY ENGINEER / EGM ADMINISTRATOR

ENGINEERING APPROVALS

THE FALCON AREA WATER AND WASTEWATER AUTHORITY RECOGNIZES THE DESIGN ENGINEER AS HAVING RESPONSIBILITY FOR THE DESIGN AND HAS LIMITED ITS SCOPE OF REVIEW ACCORDINGLY.

FALCON AREA WATER AND WASTEWATER AUTHORITY WATER AND WASTEWATER DESIGN APPROVAL

DATE: _____ BY: _____
PROJECT NO. _____

IN CASE OF ERRORS OR OMISSIONS WITH THE WATER AND/OR WASTEWATER DESIGN AS SHOWN ON THIS DOCUMENT THE STANDARDS AS DEFINED IN THE "GENERAL NOTES" SHALL RULE.

TITLE SHEET	SANITARY SEWER PLAN - WESTMONT DR. STA: 1+00.00 - 16+00.00	SHEET 1 OF 17
	SANITARY SEWER PLAN - WESTMONT DR. STA: 16+00.00-END/SANTA CLARA PL. STA: 1+00.00-END	SHEET 2 OF 17
	SANITARY SEWER PLAN - PALO ALTO TRL. STA: 1+00.00-END	SHEET 3 OF 17
	SANITARY SEWER PLAN - SAN DIEGO WAY STA: 1+00.00 - 17+00.00	SHEET 4 OF 17
	SANITARY SEWER PLAN - SAN DIEGO WAY STA: 17+00.00-END/POCATELLO TRAIL STA: 1+00.00-END	SHEET 5 OF 17
	SANITARY SEWER PLAN - LONG BEACH TERRACE STA: 1+00.00 - 17+00.00	SHEET 6 OF 17
	SANITARY SEWER PLAN - LONG BEACH TERR. STA: 17+00.00-END/NEWPORT BEACH PL. STA: 1+00-11+00	SHEET 7 OF 17
	SANITARY SEWER PLAN - NEWPORT BEACH DR. STA: 11+00.00 - END	SHEET 8 OF 17
	PUBLIC 8" PVC WATER SYSTEM PLAN	SHEETS 10-14 OF 17
	UTILITY SERVICE PLAN	SHEETS 15-16 OF 17
	UTILITY SERVICE PLAN/DETAILS	SHEET 17 OF 17

NO.	REVISION	DATE

48 HOURS BEFORE YOU DIG,
CALL UTILITY LOCATORS
811
UTILITY NOTIFICATION CENTER OF COLORADO
IT'S THE LAW

THE LOCATIONS OF EXISTING UNDERGROUND UTILITIES ARE SHOWN IN AN APPROXIMATE WAY ONLY. THE CONTRACTOR SHALL DETERMINE THE EXACT LOCATION OF ALL EXISTING UTILITIES BEFORE COMMENCING WORK. THE CONTRACTOR SHALL BE FULLY RESPONSIBLE FOR ANY AND ALL DAMAGES WHICH MIGHT BE CAUSED BY HIS FAILURE TO EXACTLY LOCATE AND PRESERVE ANY AND ALL UNDERGROUND UTILITIES.

REVIEW:
PREPARED UNDER MY DIRECT SUPERVISION FOR AND ON BEHALF OF CLASSIC CONSULTING ENGINEERS AND SURVEYORS, LLC

KYLE R. CAMPBELL, COLORADO P.E. #29794



STERLING RANCH EAST FILING NO. 1 CONSTRUCTION PLANS			
TITLE SHEET			
DESIGNED BY	BB	SCALE	DATE 04/04/23
DRAWN BY	BB	(H) 1"= N/A	SHEET 1 OF 17
CHECKED BY	(V) 1"= N/A	JOB NO.	1183.30

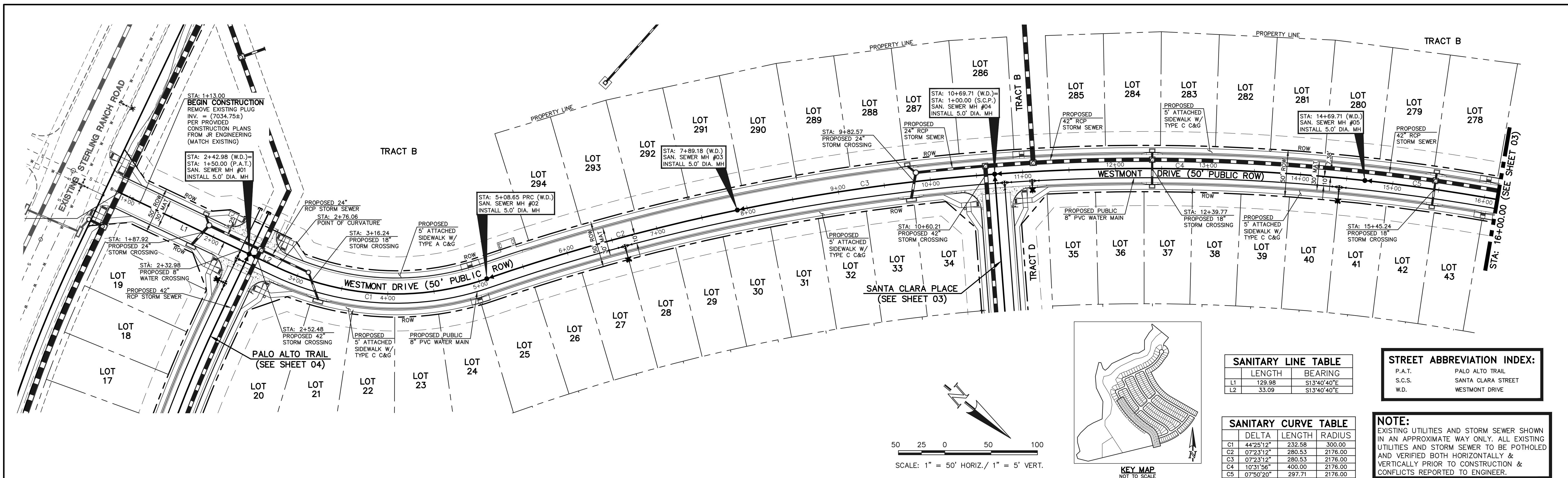

SANITARY LINE TABLE	
LENGTH	BEARING
L1 129.98	S13°40'40"E
L2 33.09	S13°40'40"E

STREET ABBREVIATION INDEX:	
P.A.T.	PALO ALTO TRAIL
S.C.S.	SANTA CLARA STREET
W.D.	WESTMONT DRIVE

SANITARY CURVE TABLE			
	DELTA	LENGTH	RADIUS
C1	44°25'12"	232.58	300.00
C2	07°23'12"	280.53	2176.00
C3	07°23'12"	280.53	2176.00
C4	10°31'56"	400.00	2176.00
C5	07°50'20"	297.71	2176.00

NOTE:
EXISTING UTILITIES AND STORM SEWER SHOWN IN AN APPROXIMATE WAY ONLY. ALL EXISTING UTILITIES AND STORM SEWER TO BE POTHOLED AND VERIFIED BOTH HORIZONTALLY & VERTICALLY PRIOR TO CONSTRUCTION & CONFLICTS REPORTED TO ENGINEER.

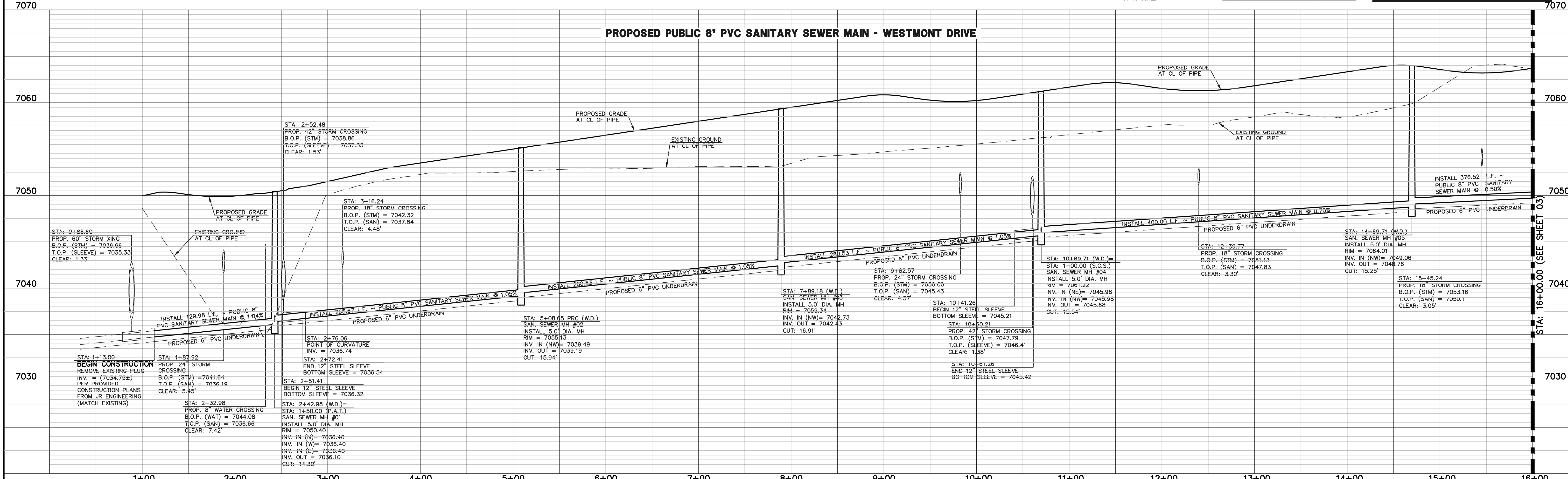
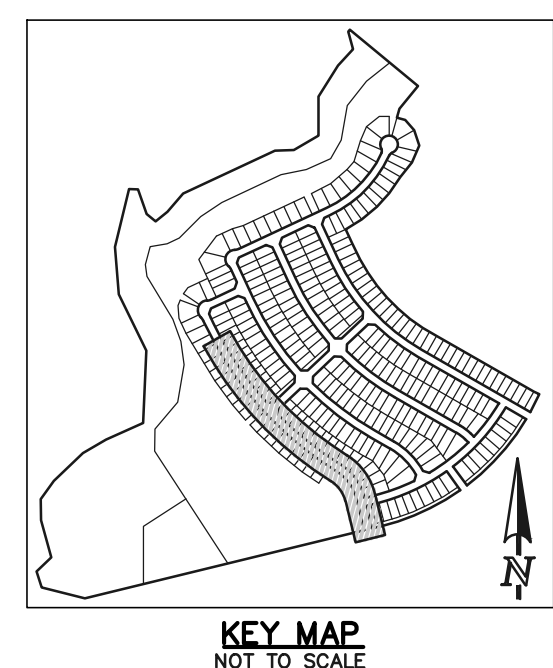
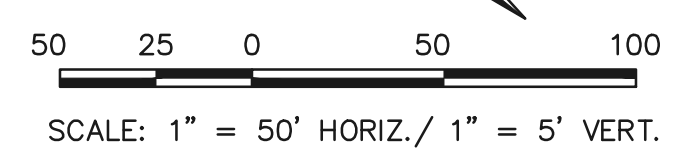

LEGEND	
	PROPOSED FIRE HYDRANT
	PROPOSED WATER MAIN
	PROPOSED SANITARY SEWER MAIN
	PROPOSED STORM SEWER
	PROPOSED STORM INLET
	ROW/BOUNDARY LINE
	EXISTING FIRE HYDRANT
	EXISTING WATER MAIN
	EXISTING SANITARY SEWER MAIN
	EXISTING STORM SEWER
	EXISTING STORM INLET
	EXISTING GAS MAIN
	EXISTING ELECTRIC

48 HOURS BEFORE YOU DIG,
CALL UTILITY LOCATORS
811
UTILITY NOTIFICATION CENTER OF COLORADO
IT'S THE LAW

THE LOCATIONS OF EXISTING UNDERGROUND UTILITIES ARE SHOWN IN AN APPROXIMATE WAY ONLY. THE CONTRACTOR SHALL DETERMINE THE EXACT LOCATION OF ALL EXISTING UTILITIES BEFORE COMMENCING WORK. THE CONTRACTOR SHALL BE FULLY RESPONSIBLE FOR ANY AND ALL DAMAGES WHICH MIGHT BE CAUSED BY HIS FAILURE TO EXACTLY LOCATE AND PRESERVE ANY AND ALL UNDERGROUND UTILITIES.

NO.	REVISION	DATE

REVIEW:
PREPARED UNDER MY DIRECT SUPERVISION FOR AND ON BEHALF OF
CLASSIC CONSULTING ENGINEERS AND SURVEYORS, LLC

KYLE R. CAMPBELL, COLORADO P.E. #29794



STERLING RANCH EAST FILING NO. 1
PUBLIC 8" PVC SANITARY SEWER PLAN
WESTMONT DRIVE
STA: 1+00.00 - 16+00.00

DESIGNED BY BB SCALE DATE 04/04/23
DRAWN BY BB (H) 1" = 50' SHEET 2 OF 17
CHECKED BY (V) 1" = 5' JOB NO. 1183.30

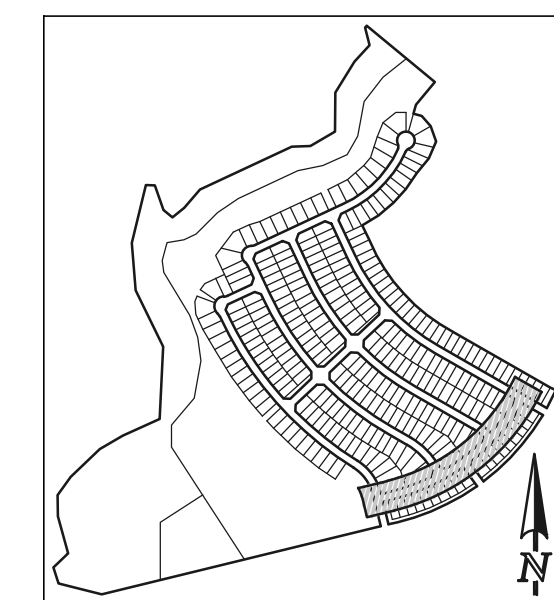

SANITARY LINE TABLE		
	LENGTH	BEARING
L8	50.00	N76°19'20"E
L9	82.09	N76°19'20"E

SANITARY CURVE TABLE			
	DELTA	LENGTH	RADIUS
C6	14°44'22"	331.85	1290.00
C7	17°37'16"	396.74	1290.00
C8	14°06'28"	317.63	1290.00

STREET ABBREVIATION INDEX:	
W.D.	WESTMONT DRIVE
L.B.T.	LONG BEACH TERRACE
N.B.D.	NEWPORT BEACH DRIVE
P.A.T.	PALO ALTO TRAIL
S.A.W.	SAN DIEGO WAY

NOTE:
EXISTING UTILITIES AND STORM SEWER SHOWN IN AN APPROXIMATE WAY ONLY. ALL EXISTING UTILITIES AND STORM SEWER TO BE POTHOLED AND VERIFIED BOTH HORIZONTALLY & VERTICALLY PRIOR TO CONSTRUCTION & CONFLICTS REPORTED TO ENGINEER.

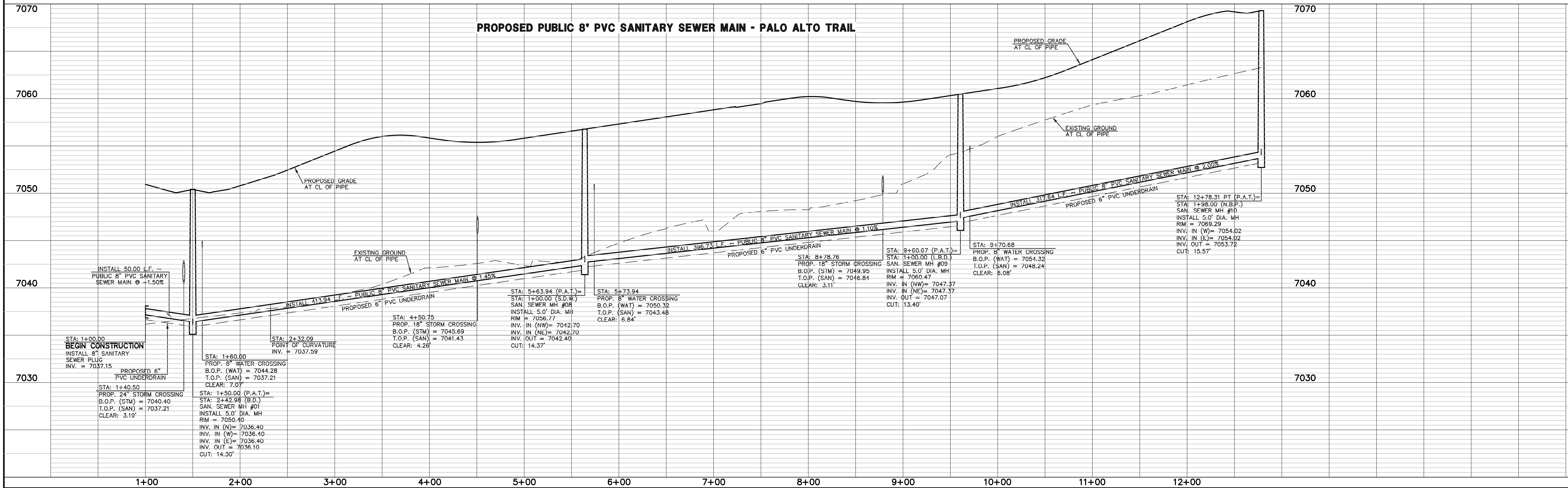
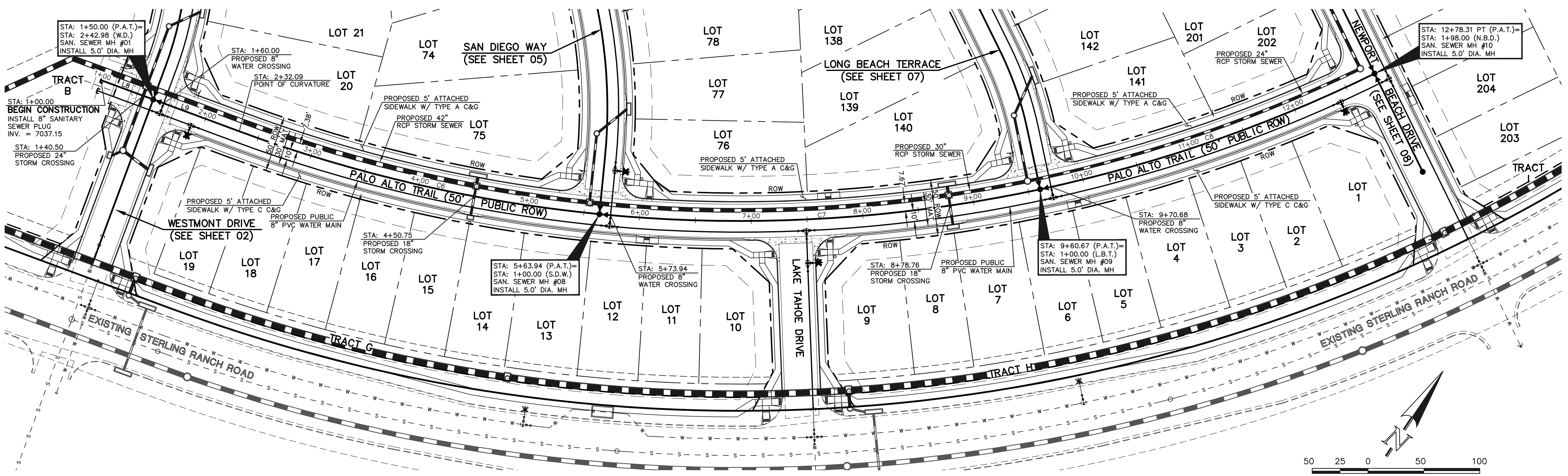

LEGEND	
	PROPOSED FIRE HYDRANT
	PROPOSED WATER MAIN
	PROPOSED SANITARY SEWER MAIN
	PROPOSED STORM SEWER
	PROPOSED STORM INLET
	ROW/BOUNDARY LINE
	EXISTING FIRE HYDRANT
	EXISTING WATER MAIN
	EXISTING SANITARY SEWER MAIN
	EXISTING STORM SEWER
	EXISTING STORM INLET
	EXISTING GAS MAIN
	EXISTING ELECTRIC

48 HOURS BEFORE YOU DIG,
CALL UTILITY LOCATORS
811
UTILITY NOTIFICATION CENTER OF COLORADO
IT'S THE LAW

THE LOCATIONS OF EXISTING UNDERGROUND UTILITIES ARE SHOWN IN AN APPROXIMATE WAY ONLY. THE CONTRACTOR SHALL DETERMINE THE EXACT LOCATION OF ALL EXISTING UTILITIES BEFORE COMMENCING WORK. THE CONTRACTOR SHALL BE FULLY RESPONSIBLE FOR ANY AND ALL DAMAGES WHICH MIGHT BE CAUSED BY HIS FAILURE TO EXACTLY LOCATE AND PRESERVE ANY AND ALL UNDERGROUND UTILITIES.

NO. REVISION	DATE

REVIEW:
PREPARED UNDER MY DIRECT SUPERVISION FOR AND ON BEHALF OF CLASSIC CONSULTING ENGINEERS AND SURVEYORS, LLC

KYLE R. CAMPBELL, COLORADO P.E. #29794 DATE



STERLING RANCH EAST FILING NO. 1 PUBLIC 8" PVC SANITARY SEWER PLAN PALO ALTO TRAIL STA: 1+00.00 - END			
DESIGNED BY	BB	SCALE	DATE 04/04/23
DRAWN BY	BB	(H) 1" = 50'	SHEET 4 OF 17
CHECKED BY	(V) 1" = 5'	JOB NO.	1183.30

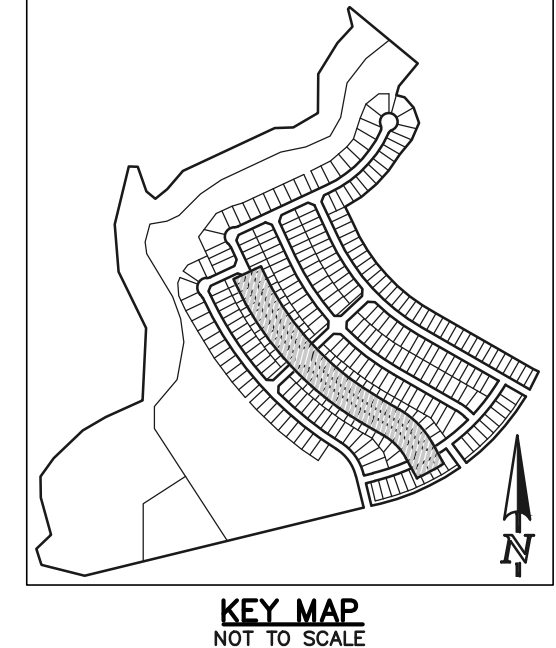
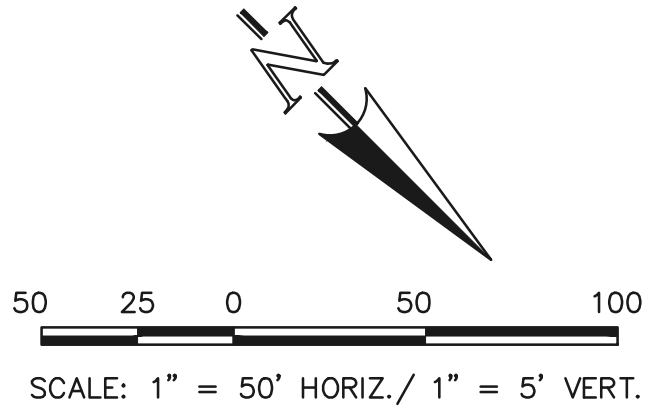
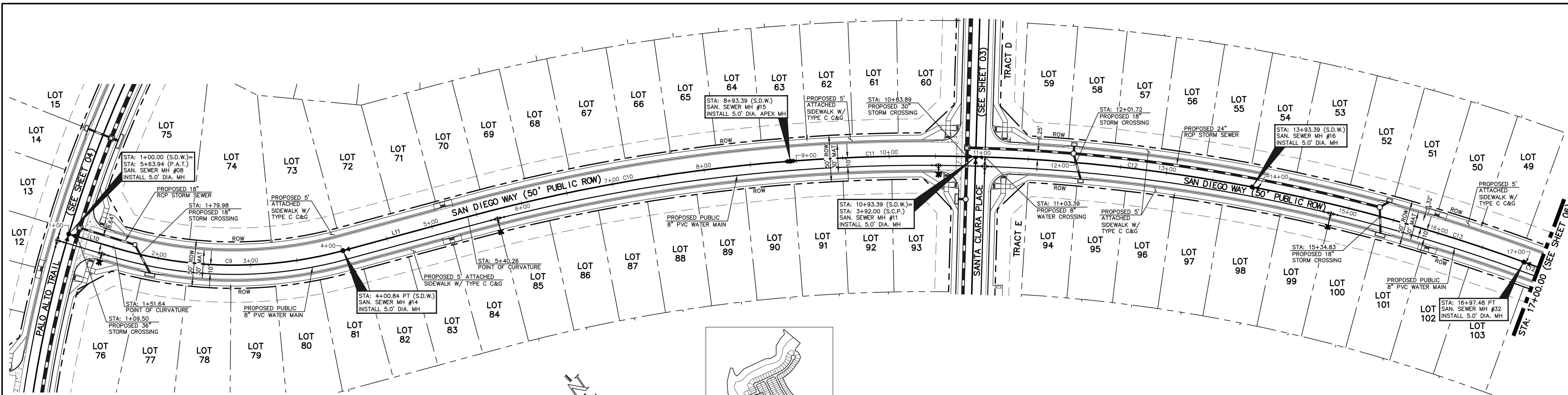

SANITARY LINE TABLE		
	LENGTH	BEARING
L10	51.64	S28°25'02"E
L11	139.42	S60°08'46"E
L12	293.93	S24°57'12"E

SANITARY CURVE TABLE			
	DELTA	LENGTH	RADIUS
C9	31°43'44"	249.20	450.00
C10	10°44'22"	353.13	1884.00
C11	06°04'56"	200.00	1884.00
C12	09°07'25"	300.00	1884.00
C13	09°14'52"	304.08	1884.00

STREET ABBREVIATION INDEX:	
P.A.T.	PALO ALTO TRAIL
S.D.W.	SAN DIEGO WAY
S.C.P.	SANTA CLARA PLACE

NOTE:
EXISTING UTILITIES AND STORM SEWER SHOWN IN AN APPROXIMATE WAY ONLY. ALL EXISTING UTILITIES AND STORM SEWER TO BE POTHOLED AND VERIFIED BOTH HORIZONTALLY & VERTICALLY PRIOR TO CONSTRUCTION & CONFLICTS REPORTED TO ENGINEER.

PROPOSED PUBLIC 8" PVC SANITARY SEWER MAIN - SAN DIEGO WAY

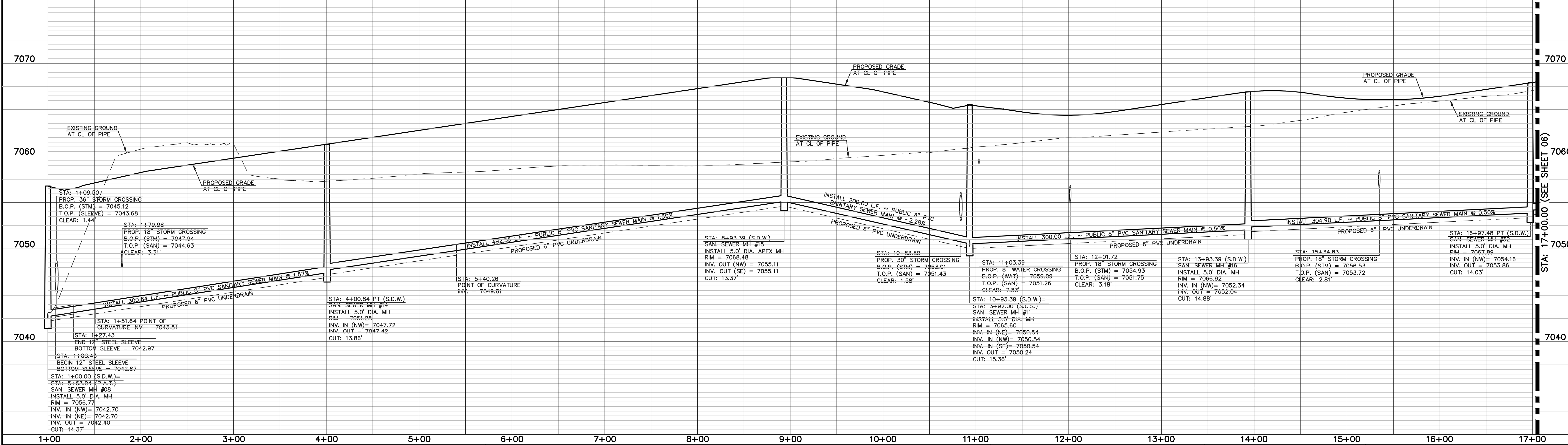

LEGEND	
	PROPOSED FIRE HYDRANT
	PROPOSED WATER MAIN
	PROPOSED SANITARY SEWER MAIN
	PROPOSED STORM SEWER
	PROPOSED STORM INLET
	ROW/BOUNDARY LINE
	EXISTING FIRE HYDRANT
	EXISTING WATER MAIN
	EXISTING SANITARY SEWER MAIN
	EXISTING STORM SEWER
	EXISTING STORM INLET
	EXISTING GAS MAIN
	EXISTING ELECTRIC

48 HOURS BEFORE YOU DIG,
CALL UTILITY LOCATORS
811
UTILITY NOTIFICATION CENTER OF COLORADO
IT'S THE LAW

THE LOCATIONS OF EXISTING UNDERGROUND UTILITIES ARE SHOWN IN AN APPROXIMATE WAY ONLY. THE CONTRACTOR SHALL DETERMINE THE EXACT LOCATION OF ALL EXISTING UTILITIES BEFORE COMMENCING WORK. THE CONTRACTOR SHALL BE FULLY RESPONSIBLE FOR ANY AND ALL DAMAGES WHICH MIGHT BE CAUSED BY HIS FAILURE TO EXACTLY LOCATE AND PRESERVE ANY AND ALL UNDERGROUND UTILITIES.

NO.	REVISION	DATE

REVIEW:
PREPARED UNDER MY DIRECT SUPERVISION FOR AND ON BEHALF OF
CLASSIC CONSULTING ENGINEERS AND SURVEYORS, LLC

KYLE R. CAMPBELL, COLORADO P.E. #29794 DATE

619 N. Cascade Avenue, Suite 200
Colorado Springs, Colorado 80903
(719)785-0790
(719)785-0799(Fax)

STERLING RANCH EAST FILING NO. 1
PUBLIC 8" PVC SANITARY SEWER PLAN
SAN DIEGO WAY
STA: 1+00.00 - 17+00.00

DESIGNED BY BB SCALE DATE 04/04/23
DRAWN BY BB (H) 1" = 50' SHEET 5 OF 17
CHECKED BY (V) 1" = 5' JOB NO. 1183.30

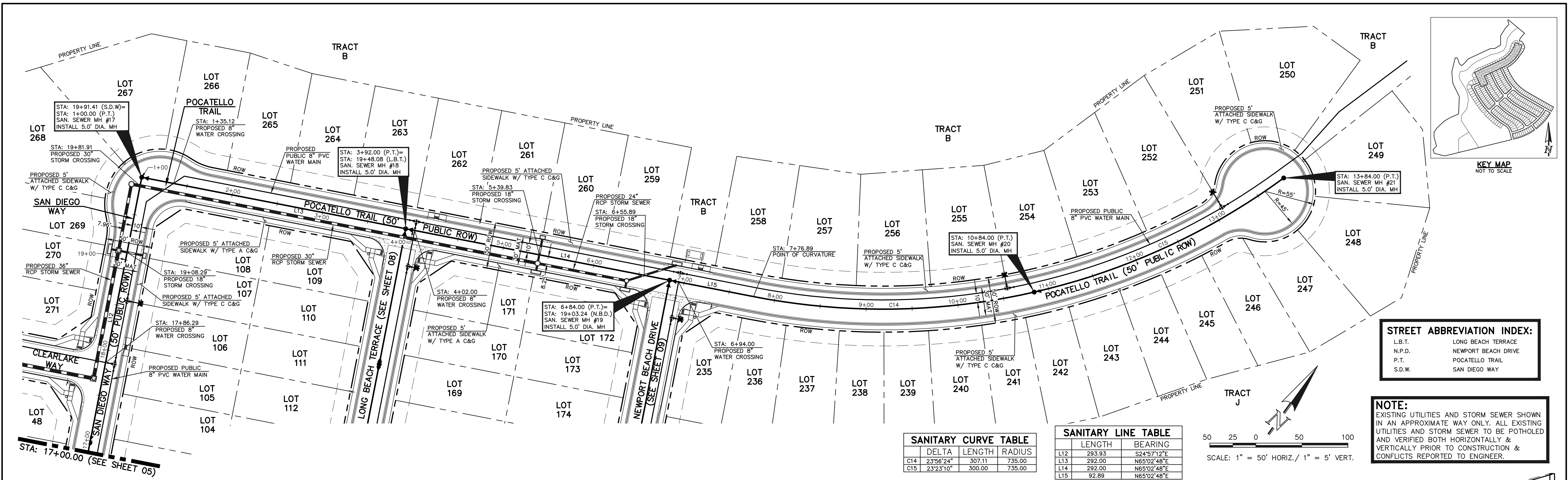

SANITARY CURVE TABLE

DELTA	LENGTH	RADIUS
C14	23'56"24"	307.11
C15	23'23"10"	300.00

SANITARY LINE TABLE

LENGTH	BEARING
L12	293.93 S24°57'12"E
L13	292.00 N65°02'48"E
L14	292.00 N65°02'48"E
L15	92.89 N65°02'48"E

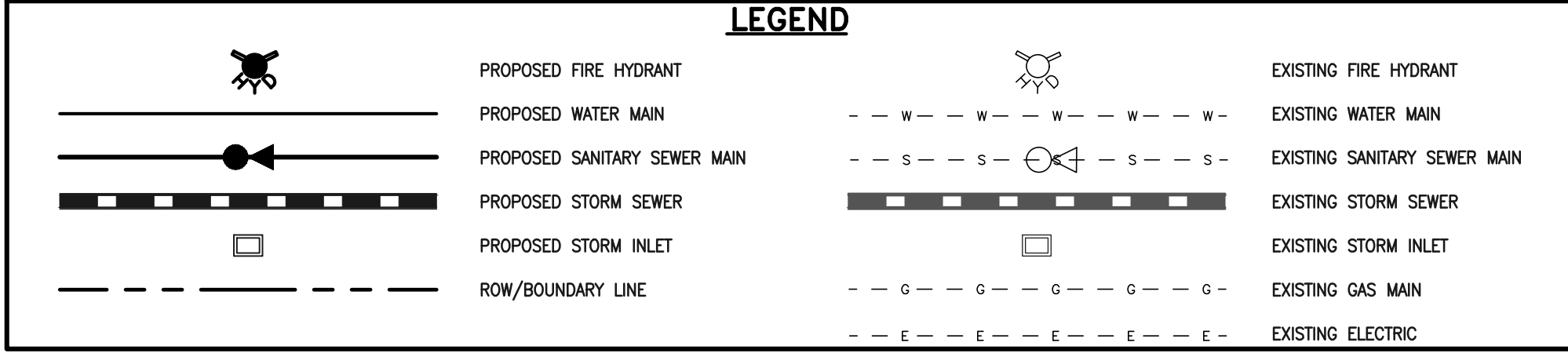
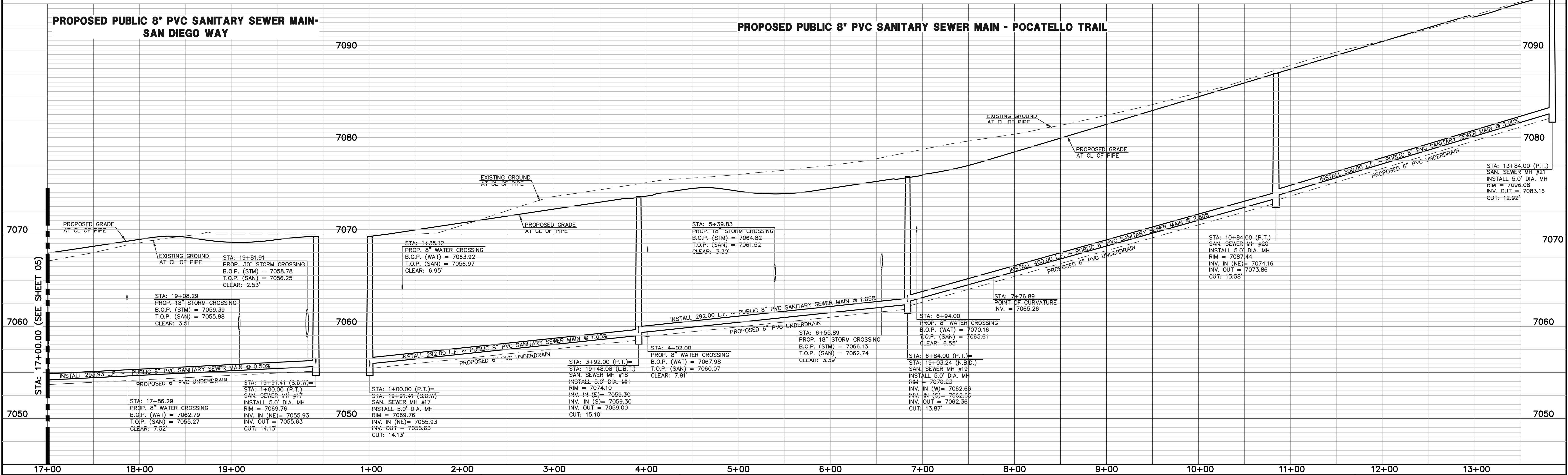
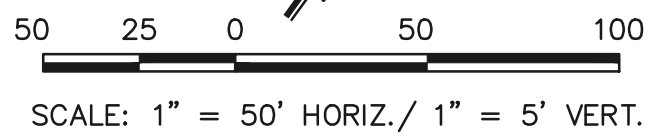

48 HOURS BEFORE YOU DIG,
CALL UTILITY LOCATORS
811
UTILITY NOTIFICATION CENTER OF COLORADO
IT'S THE LAW

THE LOCATIONS OF EXISTING UNDERGROUND UTILITIES ARE SHOWN IN AN APPROXIMATE WAY ONLY. THE CONTRACTOR SHALL DETERMINE THE EXACT LOCATION OF ALL EXISTING UTILITIES BEFORE COMMENCING WORK. THE CONTRACTOR SHALL BE FULLY RESPONSIBLE FOR ANY AND ALL DAMAGES WHICH MIGHT BE CAUSED BY HIS FAILURE TO EXACTLY LOCATE AND PRESERVE ANY AND ALL UNDERGROUND UTILITIES.

NO.	REVISION	DATE

REVIEW:

PREPARED UNDER MY DIRECT SUPERVISION FOR AND ON BEHALF OF CLASSIC CONSULTING ENGINEERS AND SURVEYORS, LLC

KYLE R. CAMPBELL, COLORADO P.E. #29794 DATE



STERLING RANCH EAST FILING NO. 1
PUBLIC 8" PVC SANITARY SEWER PLAN
SAN DIEGO WAY STA: 17+00.00 - END
POCATELLO TRAIL STA: 1+00.00 - END

DESIGNED BY	BB	SCALE	DATE	04/04/23
DRAWN BY	BB	(H) 1" = 50'	SHEET	6 OF 17
CHECKED BY	(V) 1" = 5'	JOB NO.	1183.30	

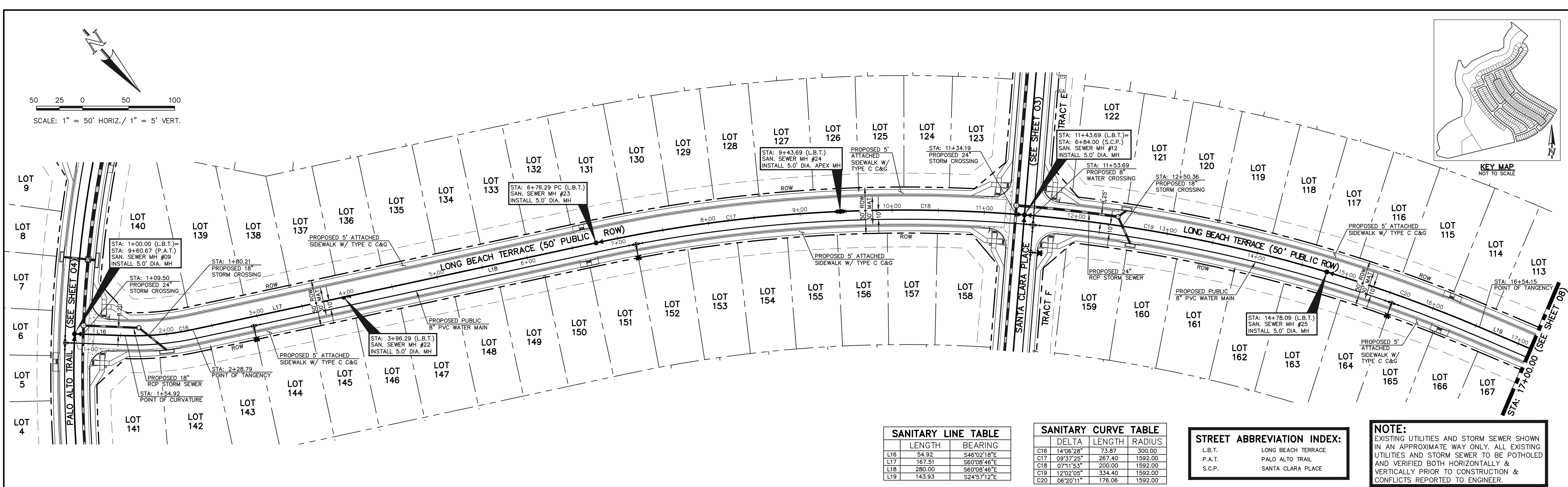
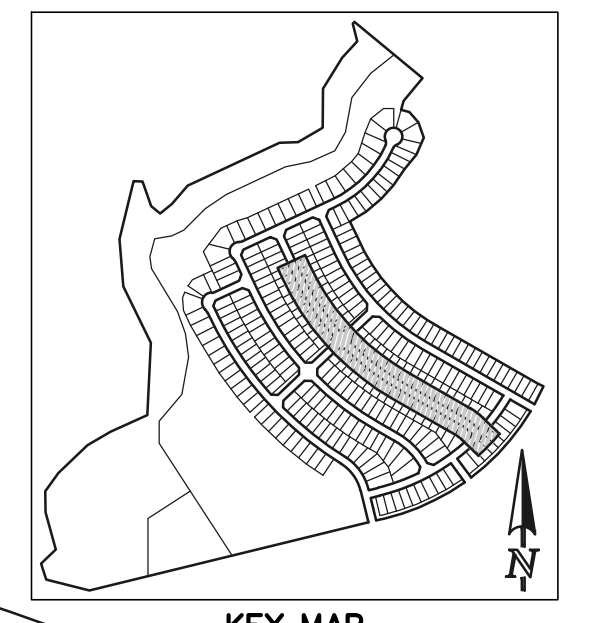
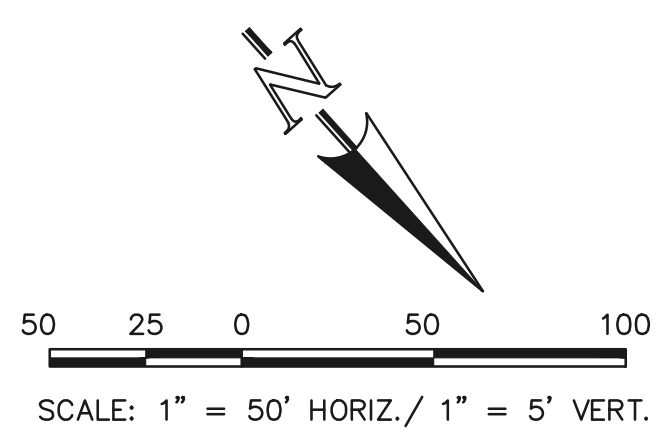

SANITARY LINE TABLE		
	LENGTH	BEARING
L16	54.92	S46°02'18"E
L17	167.51	S60°08'46"E
L18	280.00	S60°08'46"E
L19	143.93	S24°57'12"E

SANITARY CURVE TABLE			
	DELTA	LENGTH	RADIUS
C16	14°05'28"	73.87	300.00
C17	09°37'26"	267.40	1592.00
C18	07°11'53"	200.00	1592.00
C19	12°02'05"	334.40	1592.00
C20	06°20'11"	176.06	1592.00

STREET ABBREVIATION INDEX:	
L.B.T.	LONG BEACH TERRACE
P.A.T.	PALO ALTO TRAIL
S.C.P.	SANTA CLARA PLACE

NOTE:
 EXISTING UTILITIES AND STORM SEWER SHOWN IN AN APPROXIMATE WAY ONLY. ALL EXISTING UTILITIES AND STORM SEWER TO BE POTHOLED AND VERIFIED BOTH HORIZONTALLY & VERTICALLY PRIOR TO CONSTRUCTION & CONFLICTS REPORTED TO ENGINEER.

PROPOSED PUBLIC 8" PVC SANITARY SEWER MAIN - LONG BEACH TERRACE

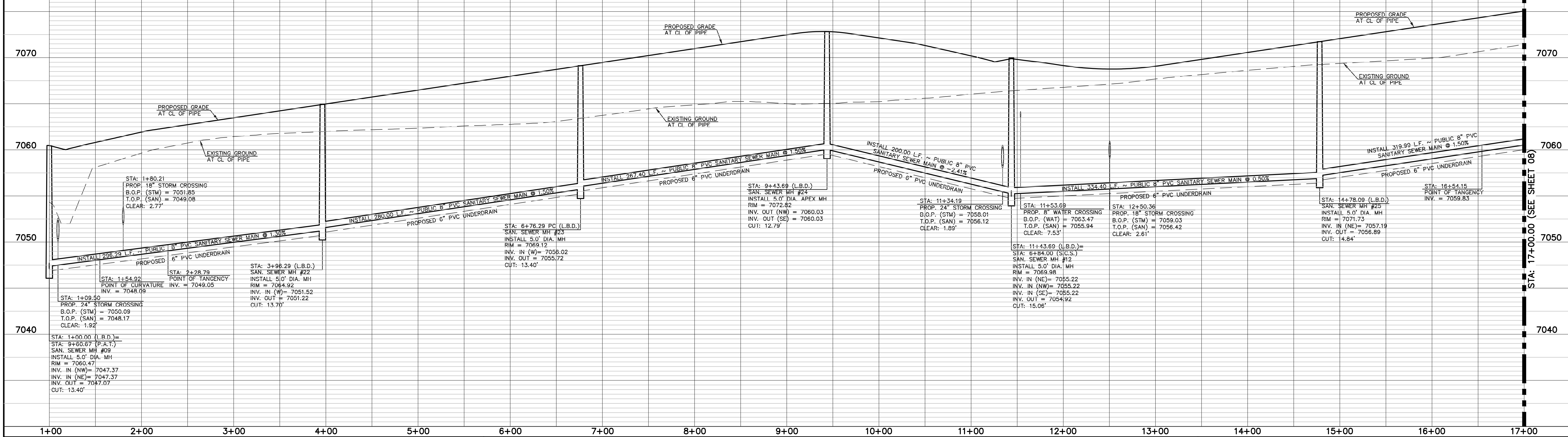

LEGEND	
	PROPOSED FIRE HYDRANT
	PROPOSED WATER MAIN
	PROPOSED SANITARY SEWER MAIN
	PROPOSED STORM SEWER
	PROPOSED STORM INLET
	ROW/BOUNDARY LINE
	EXISTING FIRE HYDRANT
	EXISTING WATER MAIN
	EXISTING SANITARY SEWER MAIN
	EXISTING STORM SEWER
	EXISTING STORM INLET
	EXISTING GAS MAIN
	EXISTING ELECTRIC

48 HOURS BEFORE YOU DIG,
 CALL UTILITY LOCATORS
811
 UTILITY NOTIFICATION CENTER OF COLORADO
 IT'S THE LAW

THE LOCATIONS OF EXISTING UNDERGROUND UTILITIES ARE SHOWN IN AN APPROXIMATE WAY ONLY. THE CONTRACTOR SHALL DETERMINE THE EXACT LOCATION OF ALL EXISTING UTILITIES BEFORE COMMENCING WORK. THE CONTRACTOR SHALL BE FULLY RESPONSIBLE FOR ANY AND ALL DAMAGES WHICH MIGHT BE CAUSED BY HIS FAILURE TO EXACTLY LOCATE AND PRESERVE ANY AND ALL UNDERGROUND UTILITIES.

NO.	REVISION	DATE

REVIEW:
 PREPARED UNDER MY DIRECT SUPERVISION FOR AND ON BEHALF OF CLASSIC CONSULTING ENGINEERS AND SURVEYORS, LLC

KYLE R. CAMPBELL, COLORADO P.E. #29794 DATE



STERLING RANCH EAST FILING NO. 1 PUBLIC 8" PVC SANITARY SEWER PLAN LONG BEACH TERRACE STA: 1+00.00 - 17+00.00			
DESIGNED BY	BB	SCALE	DATE 04/04/23
DRAWN BY	BB	(H) 1" = 50'	SHEET 7 OF 17
CHECKED BY	(V) 1" = 5'	JOB NO.	1183.30

N:\118330\DRAWINGS\CONSTRUCTION\UTILITIES\04-118330-SS-PLAN.dwg, 17/2/2023, 10:45:36 AM, 1:1

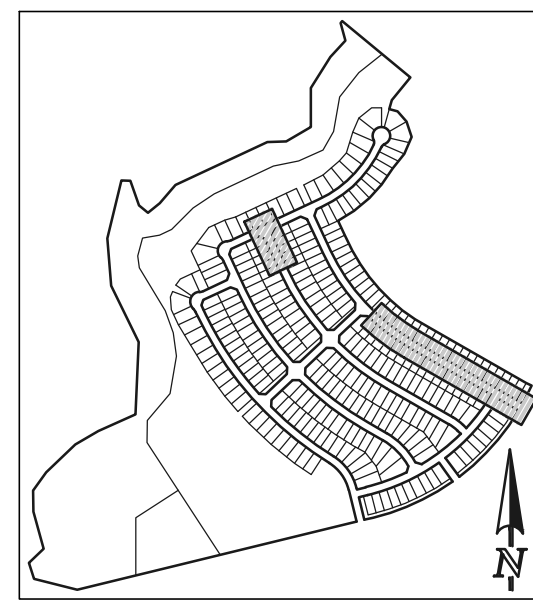

KEY MAP
NOT TO SCALE

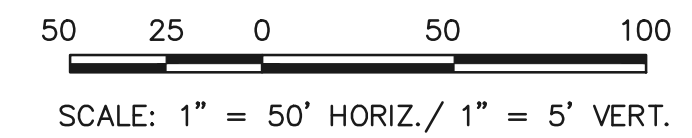
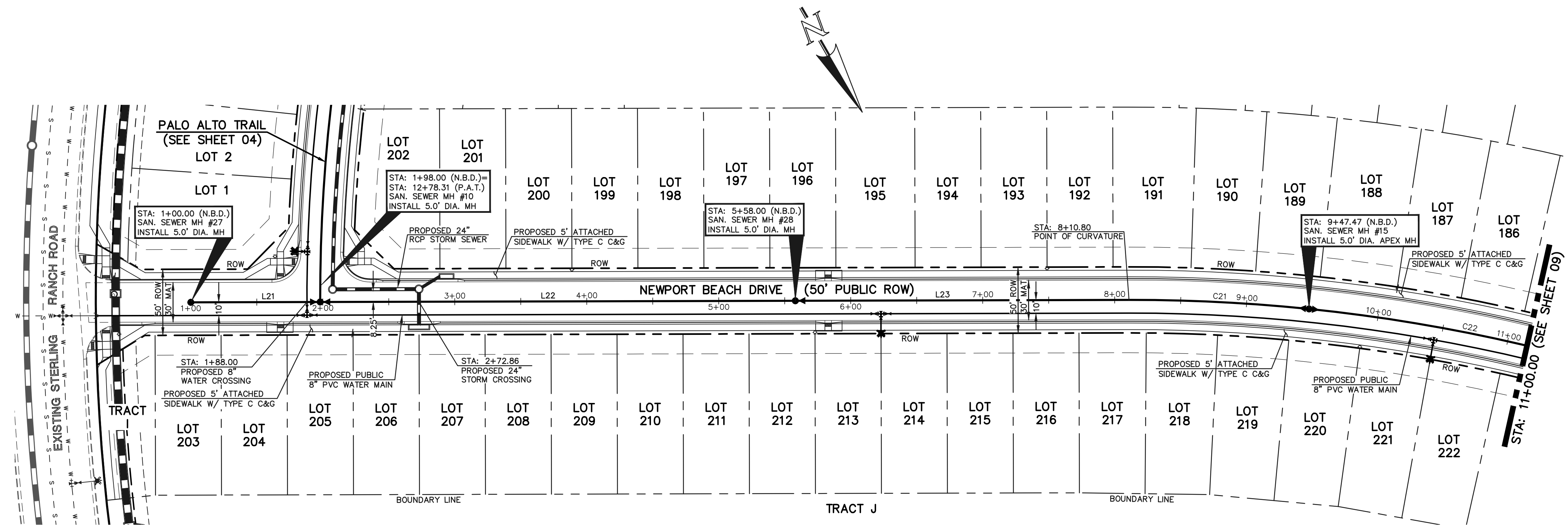
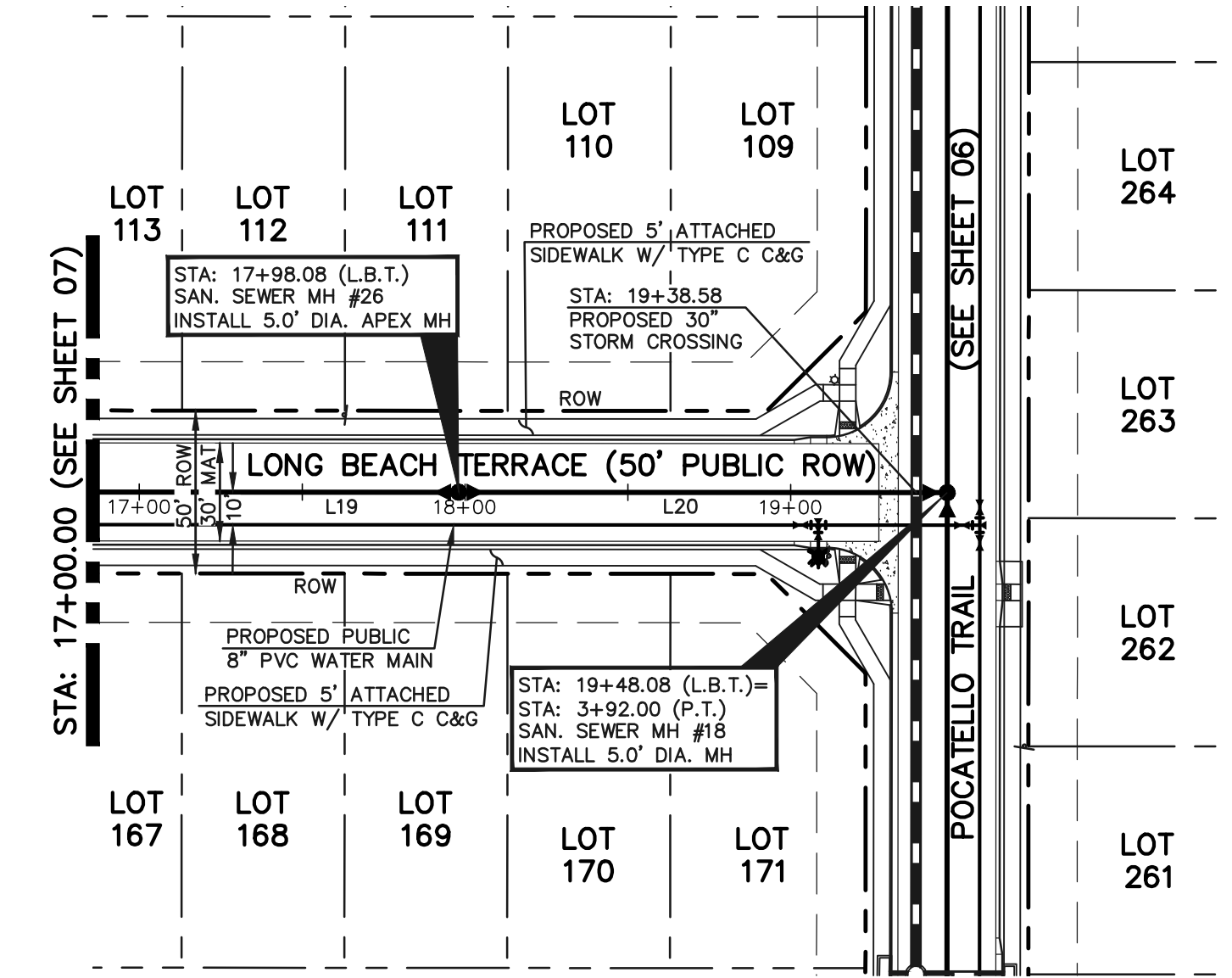

SANITARY CURVE TABLE			
	DELTA	LENGTH	RADIUS
C21	06°01'25"	136.67	1300.00
C22	10°47'53"	245.00	1300.00

SANITARY LINE TABLE		
	LENGTH	BEARING
L19	143.93	S24°57'12"E
L20	150.00	S24°57'12"E
L21	98.00	S60°08'46"E
L22	360.00	S60°08'46"E
L23	252.80	S60°08'46"E

STREET ABBREVIATION INDEX:	
L.B.T.	LONG BEACH TERRACE
N.B.D.	NEWPORT BEACH DRIVE
P.A.T.	PALO ALTO TRIAL
P.T.	POCATELLO TRAIL

NOTE:
EXISTING UTILITIES AND STORM SEWER SHOWN IN AN APPROXIMATE WAY ONLY. ALL EXISTING UTILITIES AND STORM SEWER TO BE POTHOLED AND VERIFIED BOTH HORIZONTALLY & VERTICALLY PRIOR TO CONSTRUCTION & CONFLICTS REPORTED TO ENGINEER.

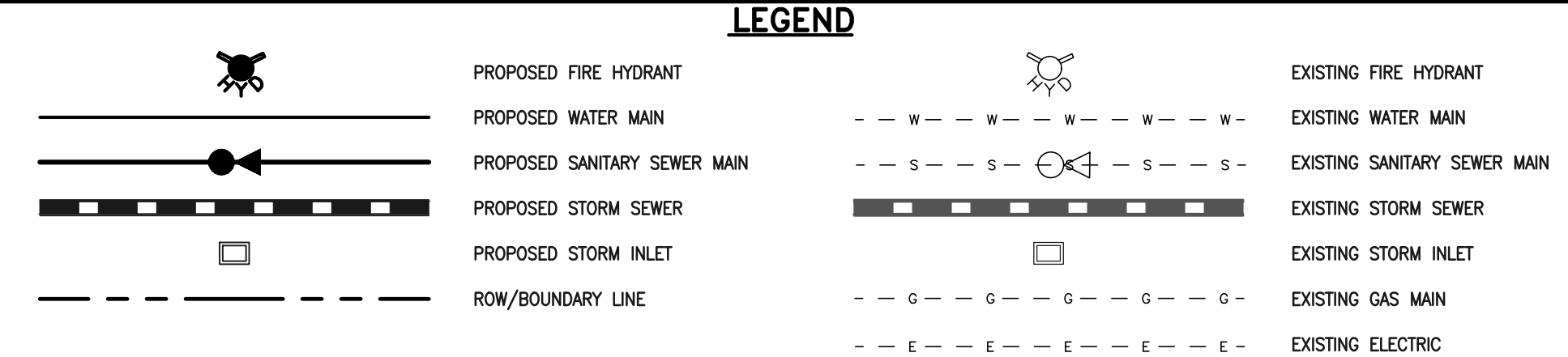
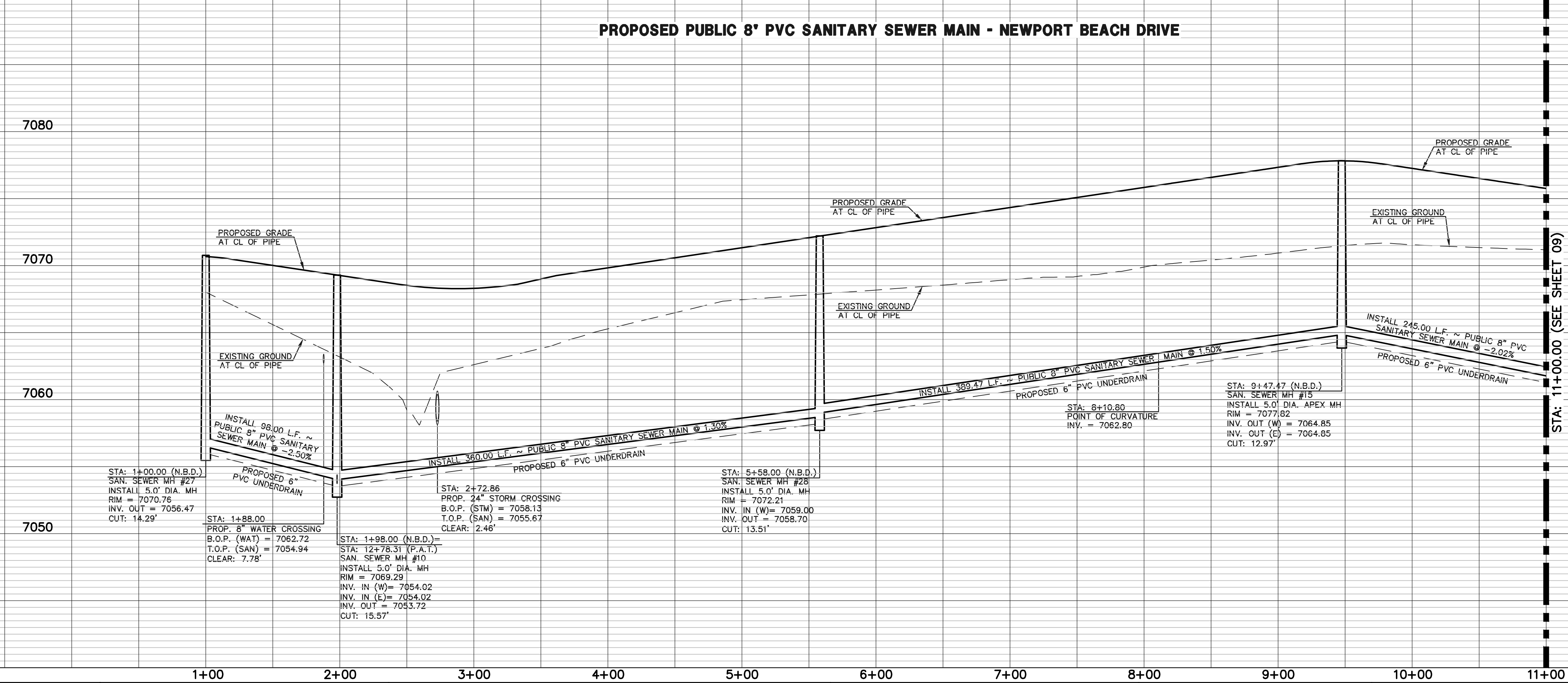
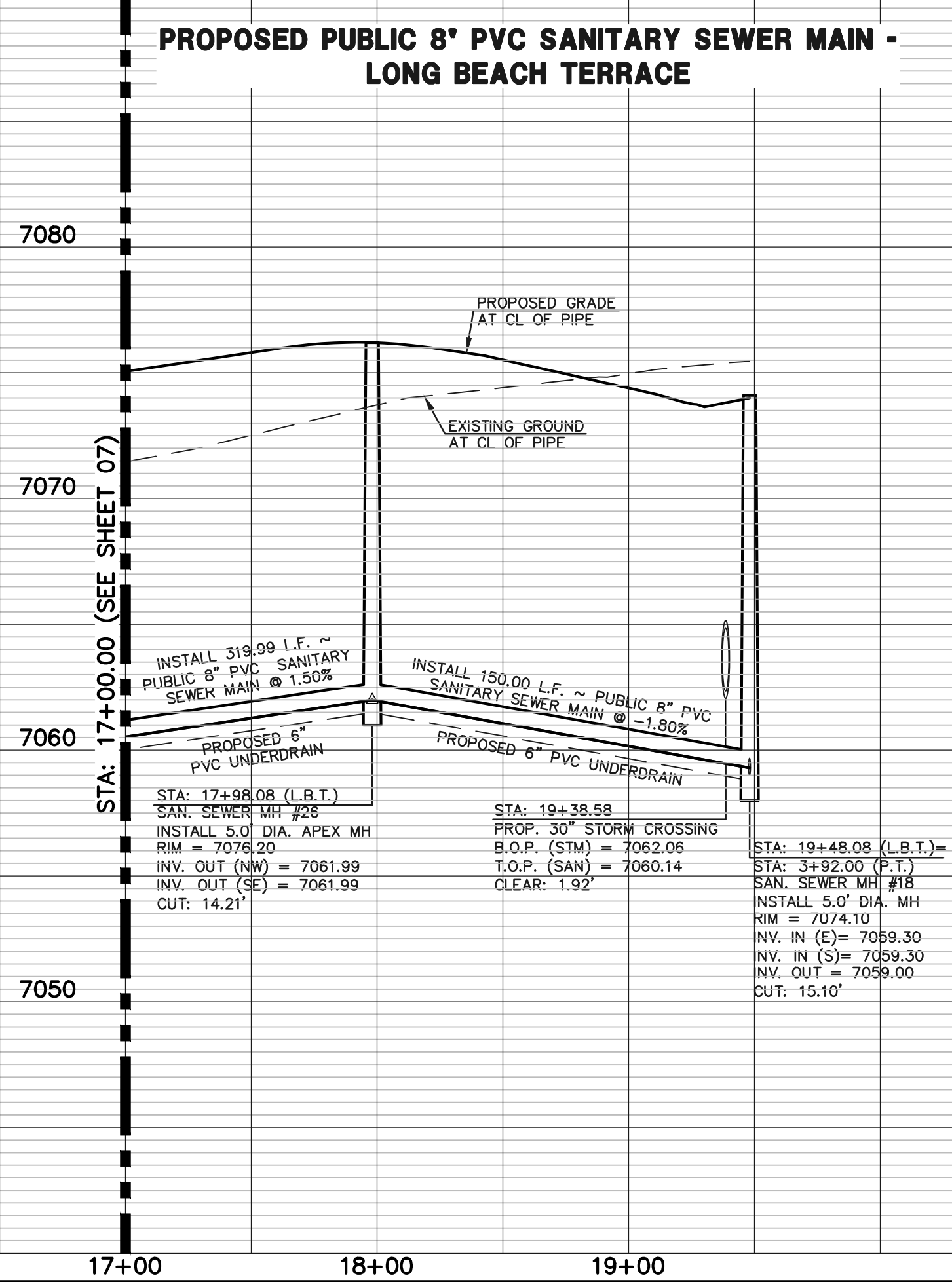

48 HOURS BEFORE YOU DIG,
CALL UTILITY LOCATORS
811
UTILITY NOTIFICATION CENTER OF COLORADO
IT'S THE LAW

THE LOCATIONS OF EXISTING UNDERGROUND UTILITIES ARE SHOWN IN AN APPROXIMATE WAY ONLY. THE CONTRACTOR SHALL DETERMINE THE EXACT LOCATION OF ALL EXISTING UTILITIES BEFORE COMMENCING WORK. THE CONTRACTOR SHALL BE FULLY RESPONSIBLE FOR ANY AND ALL DAMAGES WHICH MIGHT BE CAUSED BY HIS FAILURE TO EXACTLY LOCATE AND PRESERVE ANY AND ALL UNDERGROUND UTILITIES.

NO.	REVISION	DATE

REVIEW:
PREPARED UNDER MY DIRECT SUPERVISION FOR AND ON BEHALF OF CLASSIC CONSULTING ENGINEERS AND SURVEYORS, LLC

KYLE R. CAMPBELL, COLORADO P.E. #29794 DATE



STERLING RANCH EAST FILING NO. 1
PUBLIC 8" PVC SANITARY SEWER PLAN
LONG BEACH TERRACE STA: 17+00.00 - END
NEWPORT BEACH DRIVE STA: 1+00.00 - 11+00.00

DESIGNED BY BB SCALE DATE 04/04/23
DRAWN BY BB (H) 1" = 50' SHEET 8 OF 17
CHECKED BY (V) 1" = 5' JOB NO. 1183.30

N:\118330\DRAWINGS\CONSTRUCTION UTILITIES\08-118330-SAN.dwg, 2/16/2024, 1:32:20 PM, 1:1

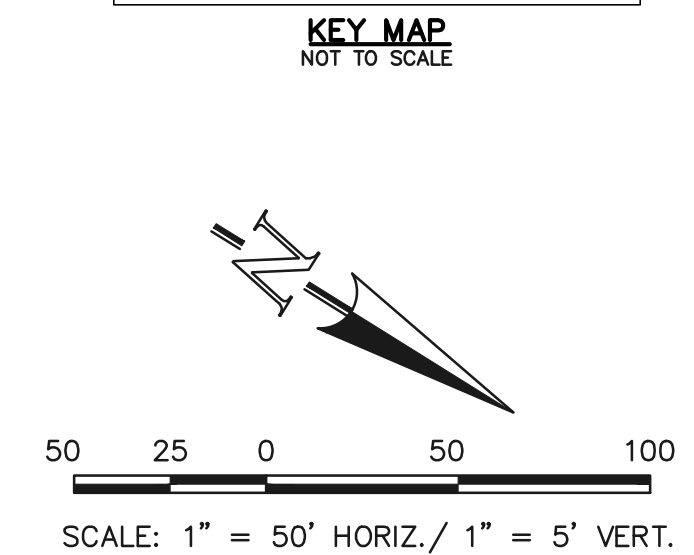
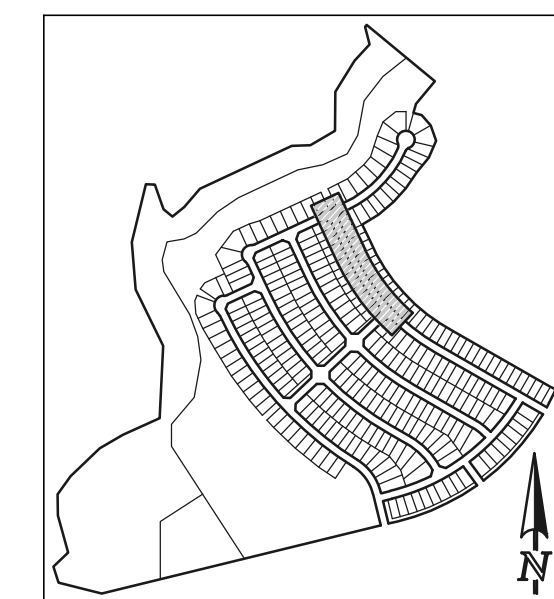

STREET ABBREVIATION INDEX:

N.B.D.	NEWPORT BEACH DRIVE
P.D.	POCATELLO DRIVE
S.C.P.	SANTA CLARA PLACE

NOTE:
EXISTING UTILITIES AND STORM SEWER SHOWN IN AN APPROXIMATE WAY ONLY. ALL EXISTING UTILITIES AND STORM SEWER TO BE POTHOLED AND VERIFIED BOTH HORIZONTALLY & VERTICALLY PRIOR TO CONSTRUCTION & CONFLICTS REPORTED TO ENGINEER.

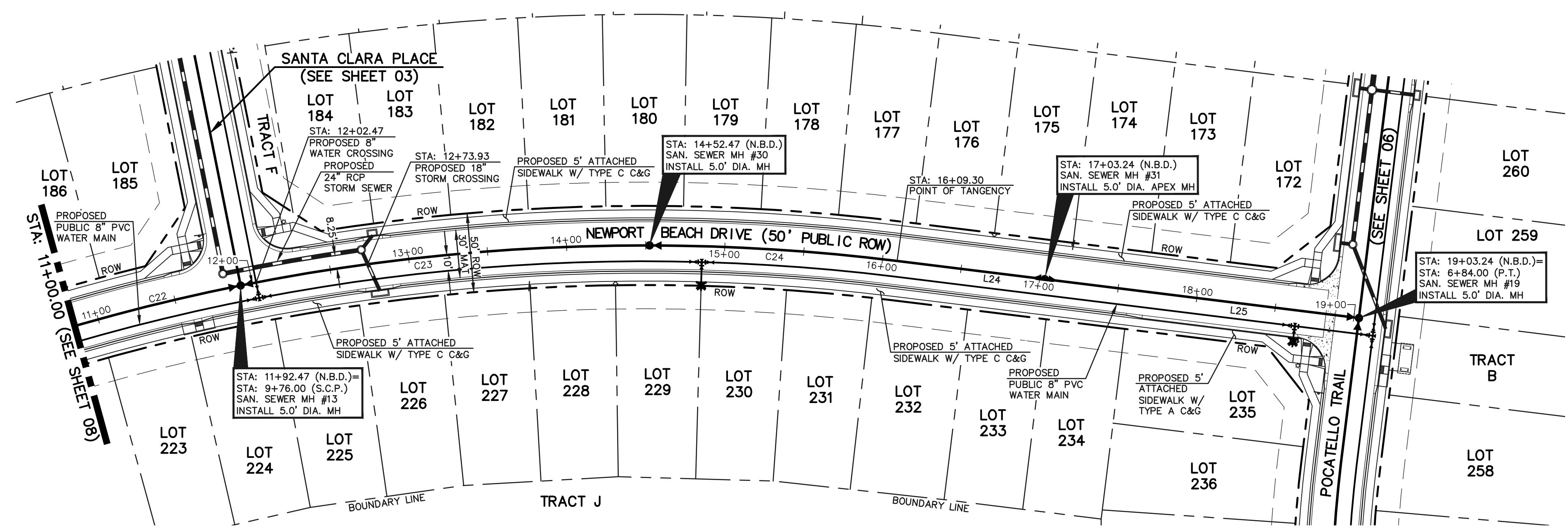
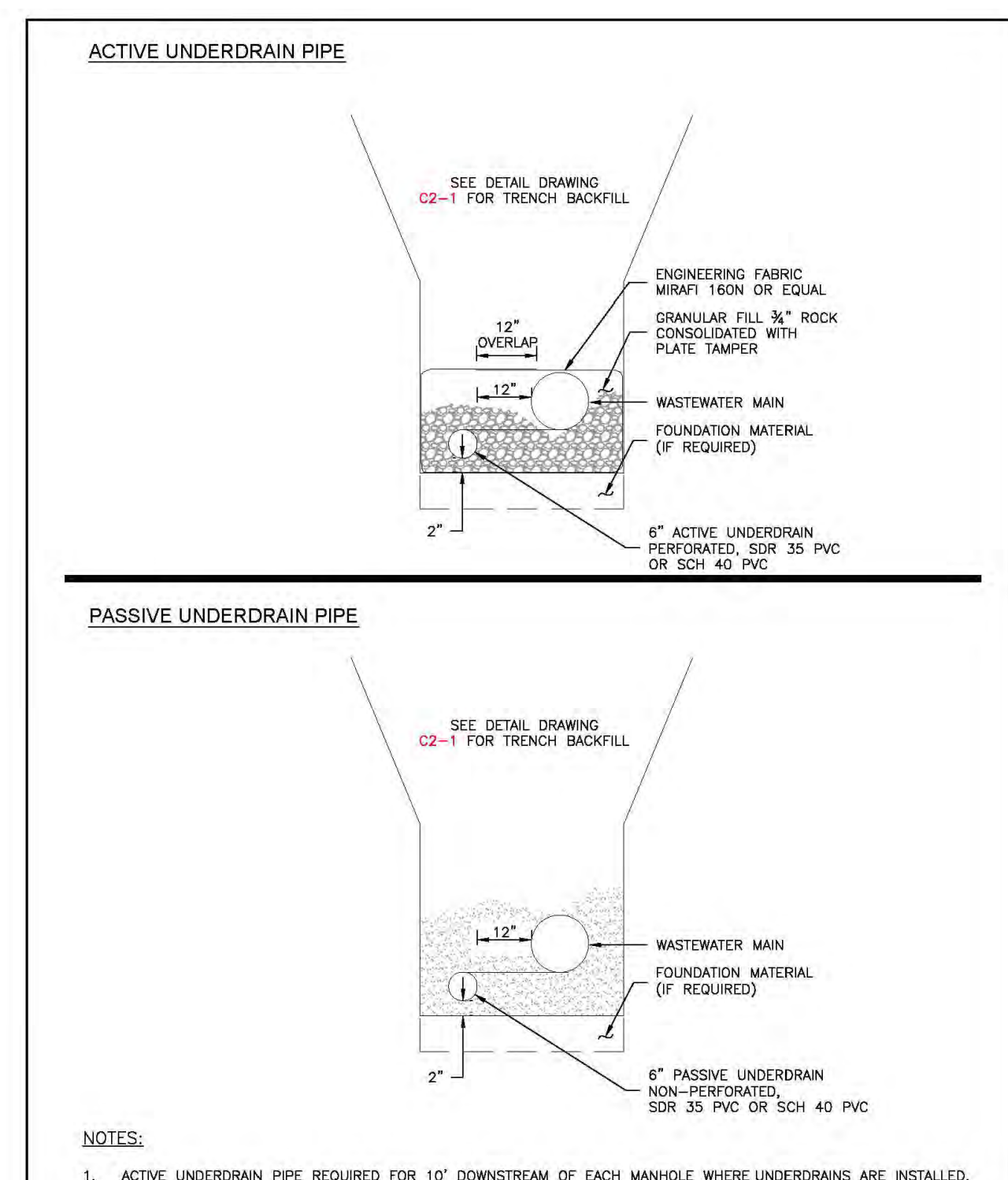

SANITARY LINE TABLE

	LENGTH	BEARING
L24	93.93	S24°57'12"E
L25	200.00	S24°57'12"E

SANITARY CURVE TABLE

	DELTA	LENGTH	RADIUS
C22	10°47'53"	245.00	1300.00
C23	11°27'33"	260.00	1300.00
C24	06°54'43"	156.83	1300.00

NOTES:
1. ACTIVE UNDERDRAIN PIPE REQUIRED FOR 10' DOWNSTREAM OF EACH MANHOLE WHERE UNDERDRAINS ARE INSTALLED.

PROPOSED PUBLIC 8" PVC SANITARY SEWER MAIN - NEWPORT BEACH DRIVE

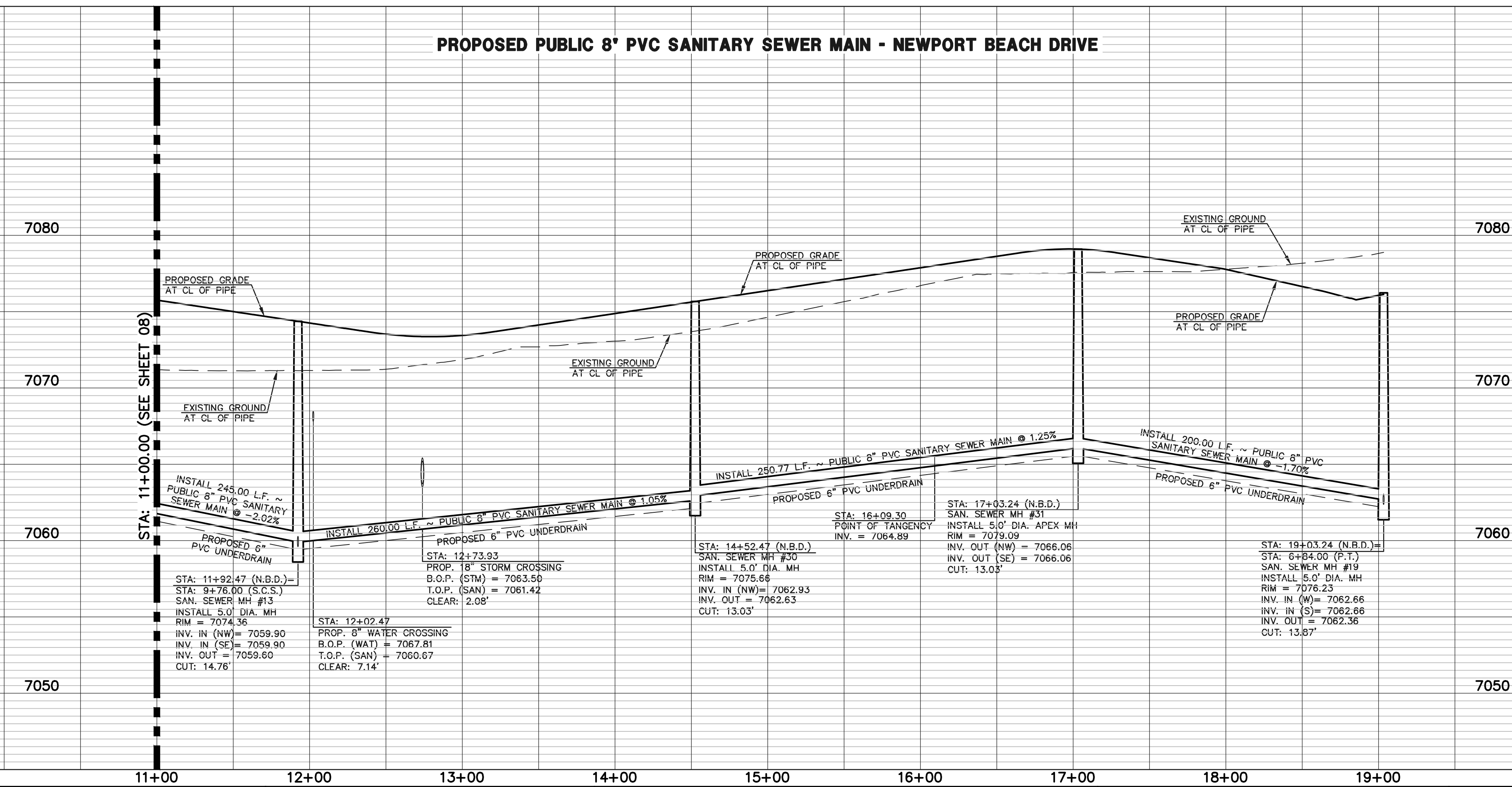

LEGEND

	PROPOSED FIRE HYDRANT		EXISTING FIRE HYDRANT
	PROPOSED WATER MAIN		EXISTING WATER MAIN
	PROPOSED SANITARY SEWER MAIN		EXISTING SANITARY SEWER MAIN
	PROPOSED STORM SEWER		EXISTING STORM SEWER
	PROPOSED STORM INLET		EXISTING STORM INLET
	ROW/BOUNDARY LINE		EXISTING GAS MAIN
			EXISTING ELECTRIC

48 HOURS BEFORE YOU DIG, CALL UTILITY LOCATORS 811
UTILITY NOTIFICATION CENTER OF COLORADO IT'S THE LAW

THE LOCATIONS OF EXISTING UNDERGROUND UTILITIES ARE SHOWN IN AN APPROXIMATE WAY ONLY. THE CONTRACTOR SHALL DETERMINE THE EXACT LOCATION OF ALL EXISTING UTILITIES BEFORE COMMENCING WORK. THE CONTRACTOR SHALL BE FULLY RESPONSIBLE FOR ANY AND ALL DAMAGES WHICH MIGHT BE CAUSED BY HIS FAILURE TO EXACTLY LOCATE AND PRESERVE ANY AND ALL UNDERGROUND UTILITIES.

NO.	REVISION	DATE

REVIEW:
PREPARED UNDER MY DIRECT SUPERVISION FOR AND ON BEHALF OF CLASSIC CONSULTING ENGINEERS AND SURVEYORS, LLC

KYLE R. CAMPBELL, COLORADO P.E. #29794 DATE



STERLING RANCH EAST FILING NO. 1 PUBLIC 8" PVC SANITARY SEWER PLAN
NEWPORT BEACH DRIVE
STA: 11+00.00 - END

DESIGNED BY	BB	SCALE	DATE	04/04/23
DRAWN BY	BB	(H) 1" = 50'	SHEET	9 OF 17
CHECKED BY	(V) 1" = 5'	JOB NO.	1183.30	

WATER NOTES:
UNLESS OTHERWISE INDICATED, MJ RESTRAINTS WILL BE USED ON ALL HORIZONTAL BENDS. MJ RESTRAINED PIPE LENGTHS ARE BASED ON TRIVEW WATER & SANITATION DISTRICT SPECIFICATIONS. IF DETERMINED IN THE FIELD THAT THE MJ RESTRAINTS WILL NOT WORK THEN USE CONCRETE THRUST BLOCKS PER TRIVEW WATER & SANITATION DISTRICT SPECIFICATIONS.

WHEN WATER MAIN CROSSES UNDER A WASTEWATER MAIN OR STORM SEWER MAIN SECONDARY CONTAINMENT MUST BE PROVIDED:
1. WATER MAIN OR ABOVE UTILITY SHALL BE CONSTRUCTED WITHOUT MECHANICAL JOINTS FOR 9 FEET ON EITHER SIDE OF THE CROSSING. PER TRIVEW WATER & SANITATION DISTRICT SPECIFICATIONS.
2. THE WATER MAIN OR ABOVE UTILITY SHALL BE ENCASED IN FLOW FILM PER TRIVEW WATER & SANITATION DISTRICT SPECIFICATIONS FOR 10 FEET ON EITHER SIDE OF CROSSING.

WATER CURVE TABLE			
DELTA	LENGTH	RADIUS	
C3	10'59.57"	415.81	2166.00
C4	00'47.09"	29.70	2166.00
C5	08'46.24"	331.66	2166.00
C6	08'21.52"	316.21	2166.00
C7	00'10.59"	6.92	2166.00
C16	01'31.13"	49.72	1874.00
C17	11'31.51"	377.14	1874.00
C18	06'32.05"	213.73	1874.00

WATER LINE TABLE		
LENGTH	BEARING	
L3	9.50	S47°43'33"W
L4	14.50	S56°29'57"W
L5	14.50	S64°51'49"W
L6	60.53	S24°57'12"E
L7	40.00	S20°02'48"W
L8	263.72	S65°02'48"W
L17	292.00	S46°40'32"W
L18	292.00	S46°40'32"W
L27	9.50	S45°27'40"W
L28	14.50	S58°30'44"W
L29	88.82	N24°57'12"W
L30	70.12	N24°57'12"W
L31	14.50	S65°02'48"W
L32	109.88	N24°57'12"W
L33	49.66	N20°02'48"E
L34	256.88	N65°02'48"E

NOTE:
NO TREES WILL BE ALLOWED WITHIN 15' OF ANY PUBLIC WATER/WASTEWATER MAINLINES.

NOTE:
EXISTING UTILITIES AND STORM SEWER SHOWN IN AN APPROXIMATE WAY ONLY. ALL EXISTING UTILITIES AND STORM SEWER TO BE POTHOLED AND VERIFIED BOTH HORIZONTALLY & VERTICALLY PRIOR TO CONSTRUCTION & CONFLICTS REPORTED TO ENGINEER.

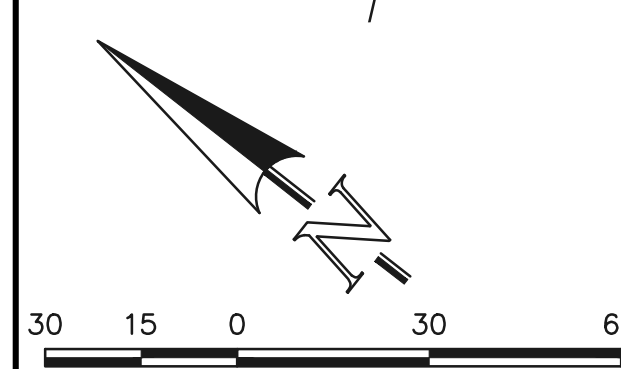
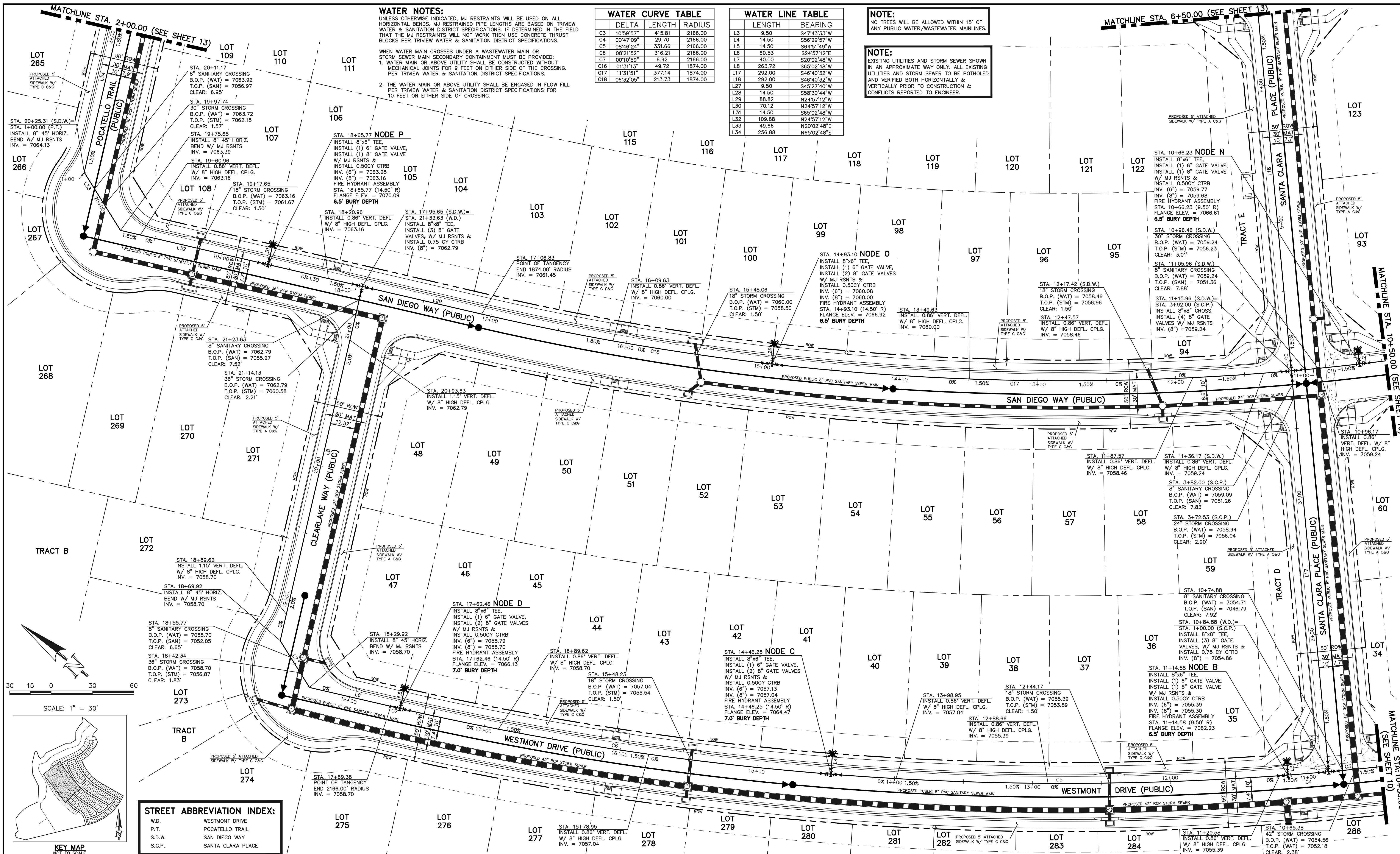

SCALE: 1" = 30'

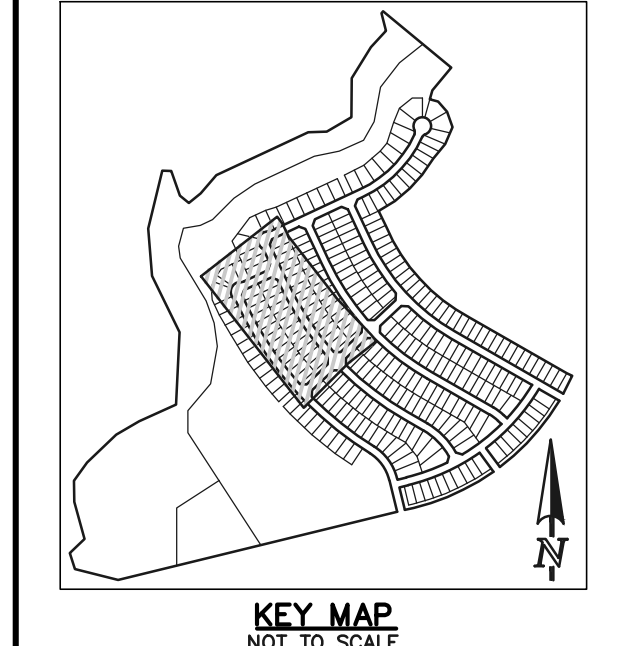

STREET ABBREVIATION INDEX:

W.D.	WESTMONT DRIVE
P.T.	POCATELLO TRAIL
S.D.W.	SAN DIEGO WAY
S.C.P.	SANTA CLARA PLACE

LEGEND

	PROPOSED FIRE HYDRANT		EXISTING FIRE HYDRANT
	PROPOSED WATER MAIN		EXISTING WATER MAIN
	PROPOSED SANITARY SEWER MAIN		EXISTING SANITARY SEWER MAIN
	PROPOSED STORM SEWER		EXISTING STORM SEWER
	PROPOSED STORM INLET		EXISTING STORM INLET
	ROW/BOUNDARY LINE		EXISTING GAS MAIN
			EXISTING ELECTRIC

48 HOURS BEFORE YOU DIG,
CALL UTILITY LOCATORS
811
UTILITY NOTIFICATION CENTER OF COLORADO
IT'S THE LAW

THE LOCATIONS OF EXISTING UNDERGROUND UTILITIES ARE SHOWN IN AN APPROXIMATE WAY ONLY. THE CONTRACTOR SHALL DETERMINE THE EXACT LOCATION OF ALL EXISTING UTILITIES BEFORE COMMENCING WORK. THE CONTRACTOR SHALL BE FULLY RESPONSIBLE FOR ANY AND ALL DAMAGES WHICH MIGHT BE CAUSED BY HIS FAILURE TO EXACTLY LOCATE AND PRESERVE ANY AND ALL UNDERGROUND UTILITIES.

NO.	REVISION	DATE

REVIEW:

PREPARED UNDER MY DIRECT SUPERVISION FOR AND ON BEHALF OF CLASSIC CONSULTING ENGINEERS AND SURVEYORS, LLC

KYLE R. CAMPBELL, COLORADO P.E. #29794 DATE



STERLING RANCH EAST FILING NO. 1
PUBLIC 8" PVC WATER SYSTEM PLAN

DESIGNED BY BB SCALE DATE 04/04/23

DRAWN BY BB (H) 1" = 30' SHEET 11 OF 17

CHECKED BY (V) 1" = N/A JOB NO. 1183.30

N:\118330\DRAWINGS\CONSTRUCTION UTILITIES\118330-WAT.dwg, 2/16/2024, 1:35:08 PM, 1:1

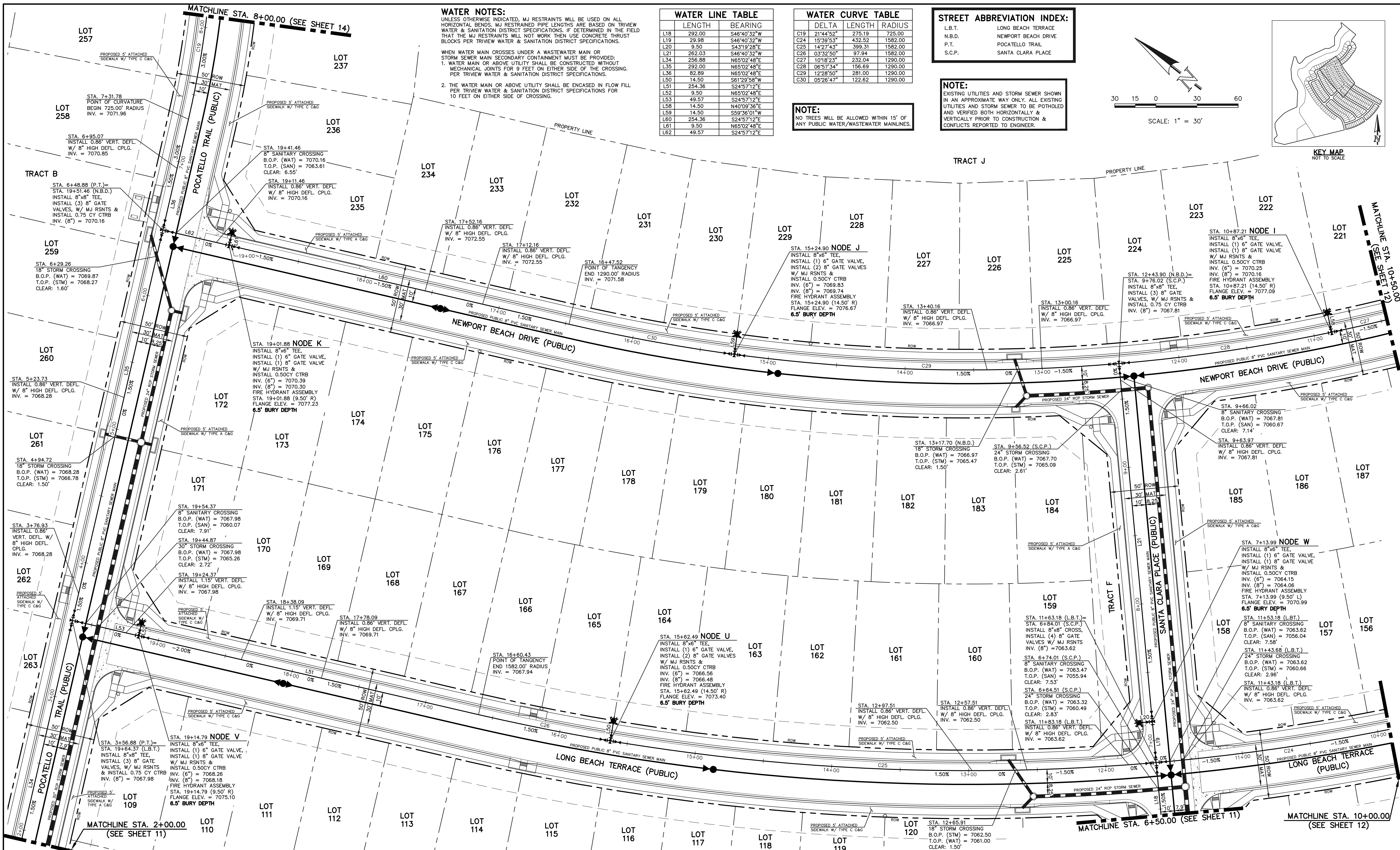

WATER NOTES:
 UNLESS OTHERWISE INDICATED, MJ RESTRAINTS WILL BE USED ON ALL HORIZONTAL BENDS. MJ RESTRAINT PIPE LENGTHS ARE BASED ON TRIVEW WATER & SANITATION DISTRICT SPECIFICATIONS. IF DETERMINED IN THE FIELD THAT THE MJ RESTRAINTS WILL NOT WORK THEN USE CONCRETE THRUST BLOCKS PER TRIVEW WATER & SANITATION DISTRICT SPECIFICATIONS.
 WHEN WATER MAIN CROSSES UNDER A WASTEWATER MAIN OR STORM SEWER MAIN SECONDARY CONTAINMENT MUST BE PROVIDED:
 1. WATER MAIN OR ABOVE UTILITY SHALL BE CONSTRUCTED WITHOUT MECHANICAL JOINTS FOR 9 FEET ON EITHER SIDE OF THE CROSSING. PER TRIVEW WATER & SANITATION DISTRICT SPECIFICATIONS.
 2. THE WATER MAIN OR ABOVE UTILITY SHALL BE ENCASED IN FLOW FILLED PER TRIVEW WATER & SANITATION DISTRICT SPECIFICATIONS FOR 10 FEET ON EITHER SIDE OF CROSSING.

WATER LINE TABLE		
LENGTH	BEARING	
L18	292.00	S46°40'32"W
L19	29.98	S46°40'32"W
L20	9.50	S43°19'28"E
L21	262.03	S48°40'32"W
L34	256.88	N65°02'48"E
L35	292.00	N65°02'48"E
L36	82.89	N65°02'48"E
L50	14.50	S61°29'58"W
L51	254.36	S24°57'12"E
L52	9.50	N65°02'48"E
L53	49.57	S24°57'12"E
L58	14.50	N40°09'36"E
L59	14.50	S59°38'01"W
L60	254.36	S24°57'12"E
L61	9.50	N65°02'48"E
L62	49.57	S24°57'12"E

WATER CURVE TABLE		
DELTA	LENGTH	RADIUS
C19	21°44'52"	275.19
C24	15°39'53"	432.52
C25	14°27'43"	399.31
C26	03°32'50"	97.94
C27	10°18'23"	232.04
C28	06°57'34"	156.69
C29	12°28'50"	281.00
C30	05°26'47"	122.62

STREET ABBREVIATION INDEX:	
L.B.T.	LONG BEACH TERRACE
N.B.D.	NEWPORT BEACH DRIVE
P.T.	POCATELLO TRAIL
S.C.P.	SANTA CLARA PLACE

NOTE:
 EXISTING UTILITIES AND STORM SEWER SHOWN IN AN APPROXIMATE WAY ONLY. ALL EXISTING UTILITIES AND STORM SEWER TO BE POTHOLED AND VERIFIED BOTH HORIZONTALLY & VERTICALLY PRIOR TO CONSTRUCTION & CONFLICTS REPORTED TO ENGINEER.

NOTE:
 NO TREES WILL BE ALLOWED WITHIN 15' OF ANY PUBLIC WATER/WASTEWATER MAINLINES.

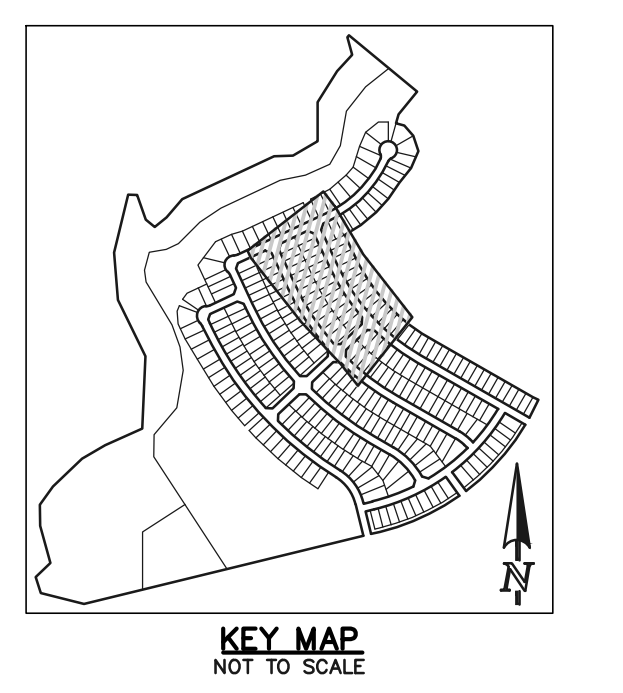
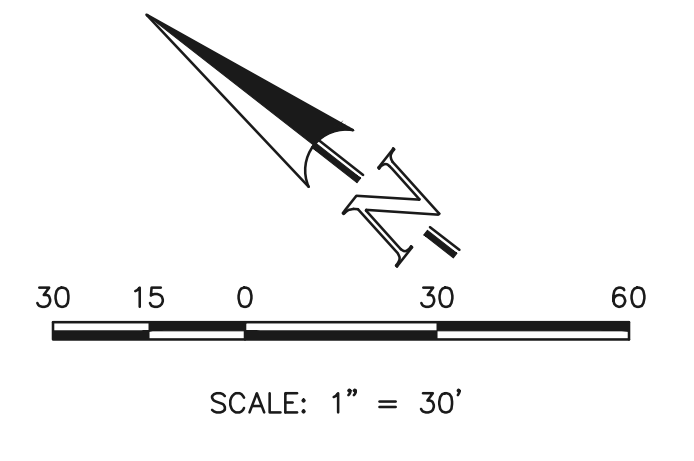

LEGEND	
	PROPOSED FIRE HYDRANT
	PROPOSED WATER MAIN
	PROPOSED SANITARY SEWER MAIN
	PROPOSED STORM SEWER
	PROPOSED STORM INLET
	PROPOSED STORM INLET
	ROW/BOUNDARY LINE
	EXISTING FIRE HYDRANT
	EXISTING WATER MAIN
	EXISTING SANITARY SEWER MAIN
	EXISTING STORM SEWER
	EXISTING STORM INLET
	EXISTING GAS MAIN
	EXISTING ELECTRIC

48 HOURS BEFORE YOU DIG,
 CALL UTILITY LOCATORS
811
 UTILITY NOTIFICATION CENTER OF COLORADO
 IT'S THE LAW
 THE LOCATIONS OF EXISTING UNDERGROUND UTILITIES ARE SHOWN IN AN APPROXIMATE WAY ONLY. THE CONTRACTOR SHALL DETERMINE THE EXACT LOCATION OF ALL EXISTING UTILITIES BEFORE COMMENCING WORK. THE CONTRACTOR SHALL BE FULLY RESPONSIBLE FOR ANY AND ALL DAMAGES WHICH MIGHT BE CAUSED BY HIS FAILURE TO EXACTLY LOCATE AND PRESERVE ANY AND ALL UNDERGROUND UTILITIES.

NO.	REVISION	DATE

REVIEW:
 PREPARED UNDER MY DIRECT SUPERVISION FOR AND ON BEHALF OF CLASSIC CONSULTING ENGINEERS AND SURVEYORS, LLC
 KYLE R. CAMPBELL, COLORADO P.E. #29794 DATE



STERLING RANCH EAST FILING NO. 1 PUBLIC 8" PVC WATER SYSTEM PLAN			
DESIGNED BY	BB	SCALE	DATE 04/04/23
DRAWN BY	BB	(H) 1" = 30'	SHEET 13 OF 17
CHECKED BY	(V) 1" = N/A	JOB NO.	1183.30

N:\118330\DRAWINGS\CONSTRUCTION UTILITIES\118330-WA-Tmp.dwg, 2/19/2024, 1:34:33 PM, 1:1

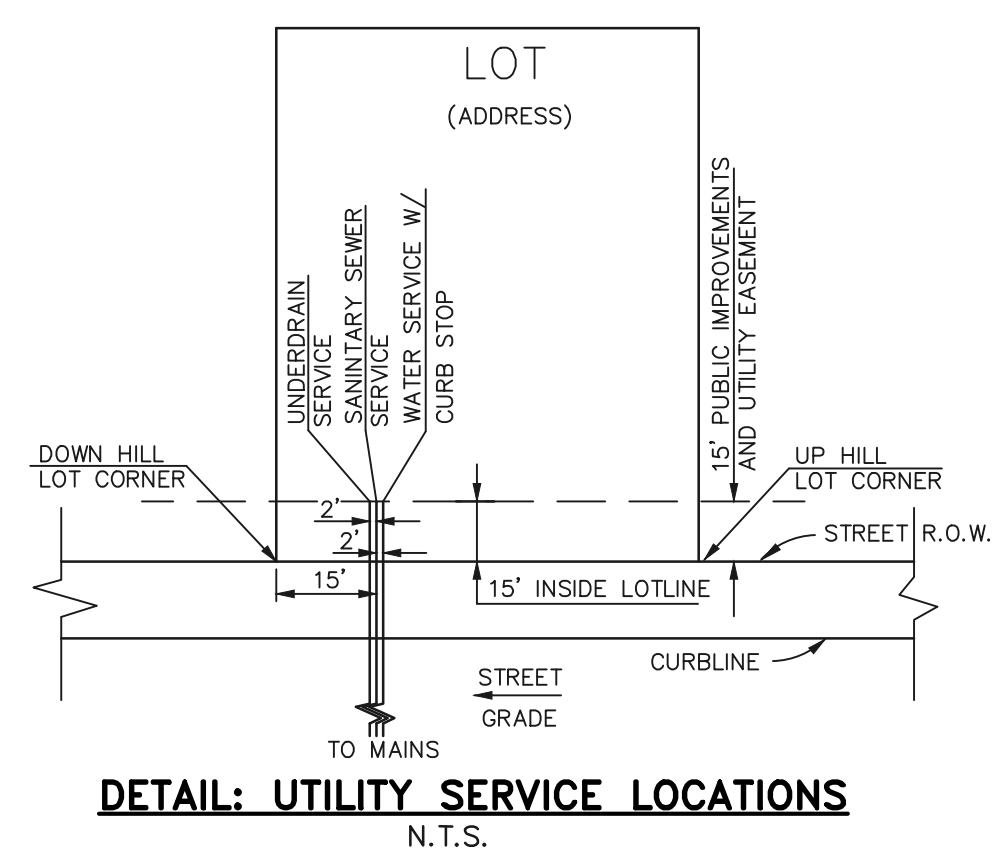
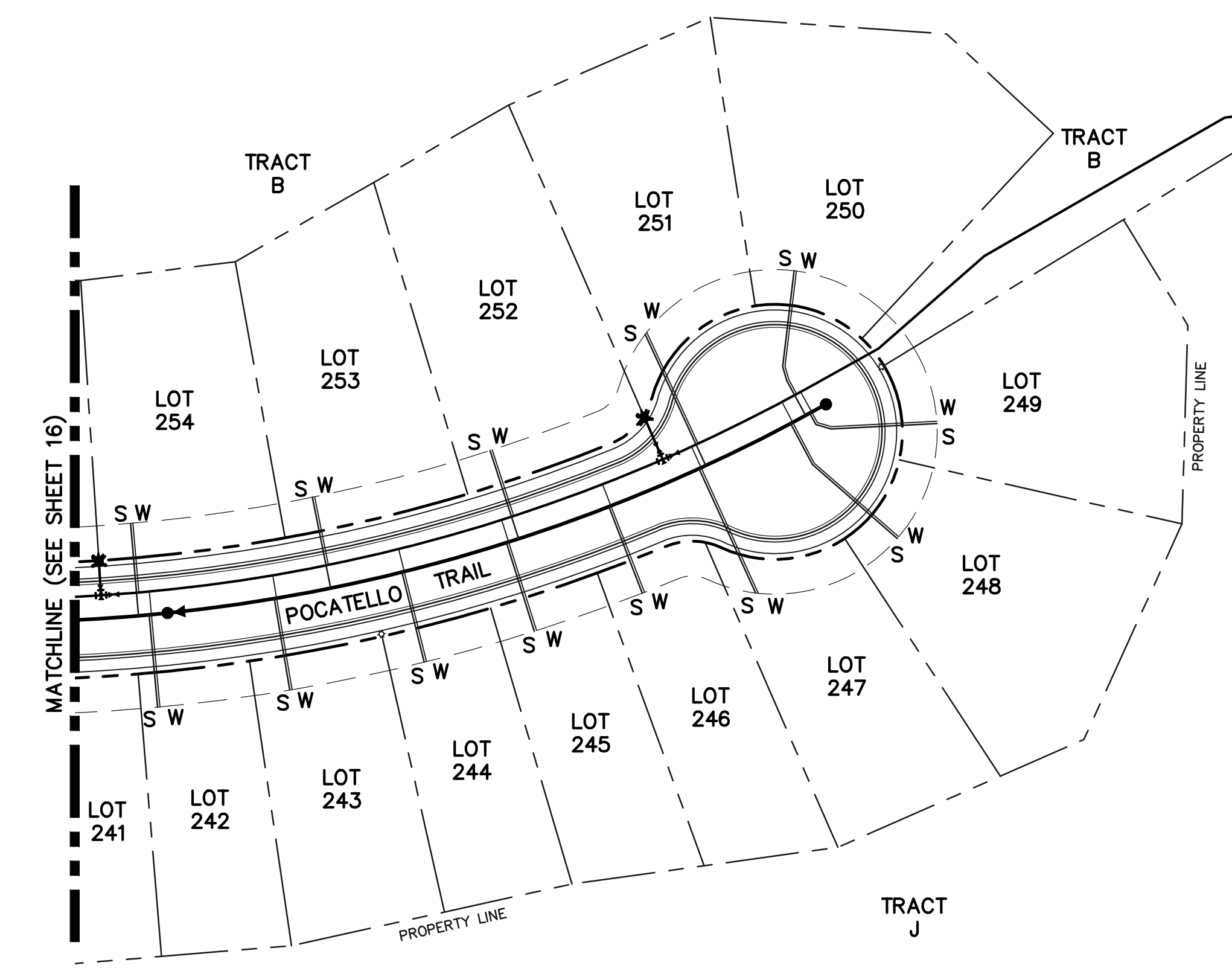
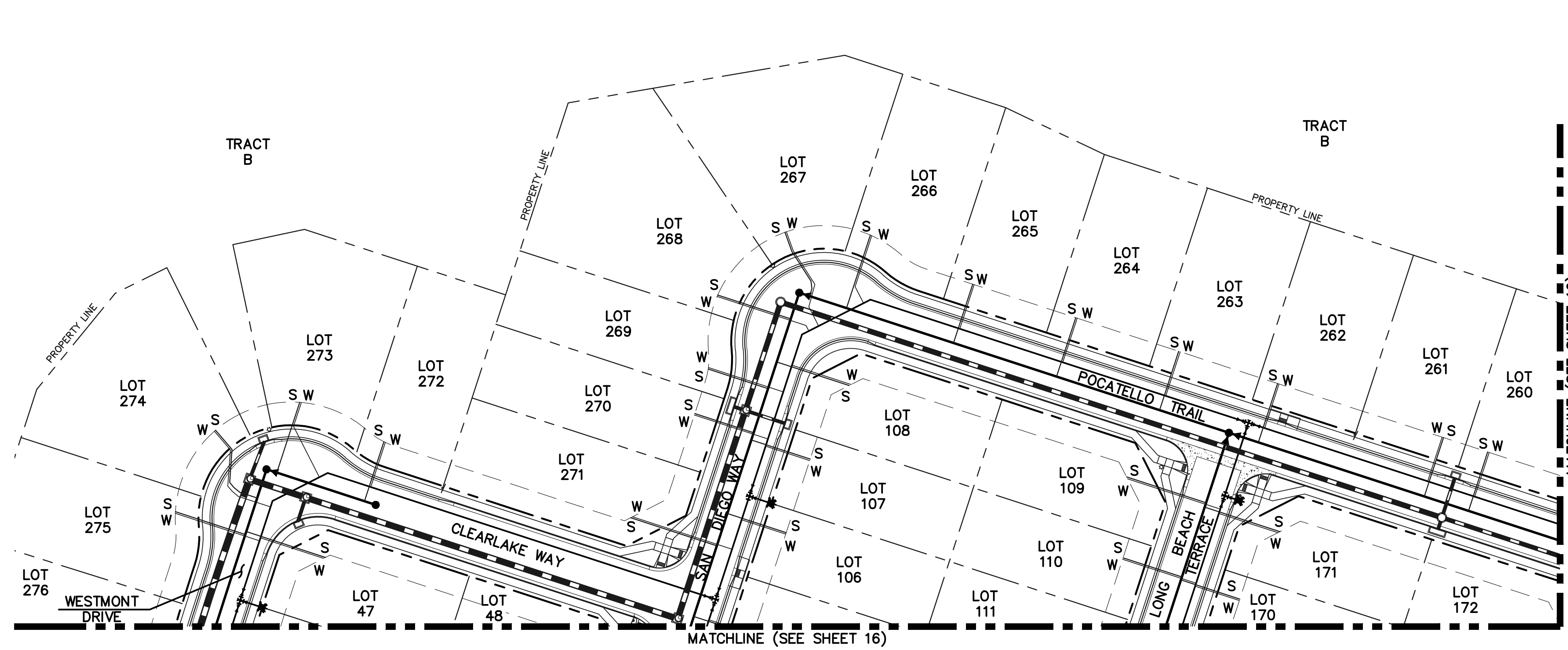

- NOTES:
- 1.) DIMENSIONS SHOWN ARE TYPICAL UNLESS OTHERWISE NOTED ON PLANS.
 - 2.) SEE DISTRICT SPECS. FOR TAPPING SADDLE DETAIL.
 - 3.) FINAL LOCATION OF ALL SEWER, WATER AND GAS SERVICES TO BE APPROVED IN THE FIELD BY THE CONSTRUCTION MANAGER PRIOR TO INSTALLATION.
 - 4.) PROPERTY END OF ALL SEWER SERVICES TO BE MARKED WITH A 12"x2"x4" POST EXTENDING VERTICALLY OUT OF GROUND 36 INCHES FROM FLOWLINE.
 - 5.) WATER SERVICES NOT INSTALLED IN THE SAME TRENCH WITH SEWER SERVICE TO BE MARKED WITH A 6"x2"x4" POST EXTENDING 4" BELOW FINISH GRADE.
 - 6.) IT SHALL BE THE CONTRACTOR'S RESPONSIBILITY TO NOTIFY THE DISTRICT AND COORDINATE ANY INTERRUPTION TO EXISTING WATER SERVICE.
 - 7.) RE-USE OF ANY MATERIAL IS LEFT TO THE DISCRETION OF THE DISTRICT.
 - 8.) ALL WATER MAIN FITTINGS SHALL BE STAKED PRIOR TO CONSTRUCTION.
 - 9.) ALL FIRE HYDRANTS TO BE 6.5' BURY DEPTH UNLESS OTHERWISE NOTED.
 - 10.) ALL SEWER SERVICES TO BE INSTALLED AT MINIMUM PERMISSIBLE GRADE UNLESS OTHERWISE APPROVED BY THE CONSTRUCTION MANAGER.
 - 11.) HOMEBUILDER'S SHALL DETERMINE THE SEWER SERVICE ELEVATION PRIOR TO BASEMENT EXCAVATION AND SETTING OF FINISHED FLOOR FOR HOUSE.
 - 12.) MODIFY WATER AND SEWER SERVICE TAP LOCATIONS TO AVOID DRIVEWAYS
 - 13.) ALL WATER SERVICES ARE TYP K COPPER WITH 3/4" x 8" TAPS BY DEVELOPER UNLESS OTHERWISE NOTED ON PLANS.
 - 14.) ALL SANITARY SERVICES ARE 4" PVC WITH TAPS BY DEVELOPER UNLESS OTHERWISE NOTED ON PLANS.
 - 15.) ALL UNDERDRAINS TO GRAVITY OUTFALL

CONTRACTOR TO TAKE CAUTION WHEN CROSSING UTILITY MAINS W/ SERVICES

MINIMUM SLOPES FOR WASTEWATER SERVICE LINES	
4" PVC	2.08% OR 1/4" PER FOOT
4" DUCTILE IRON PIPE	1.04% OR 1/8" PER FOOT
6" PIPE	1.04% OR 1/8" PER FOOT

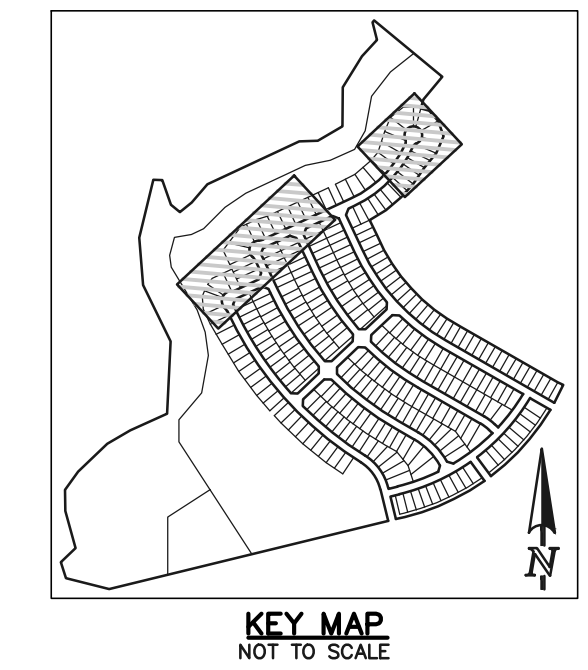
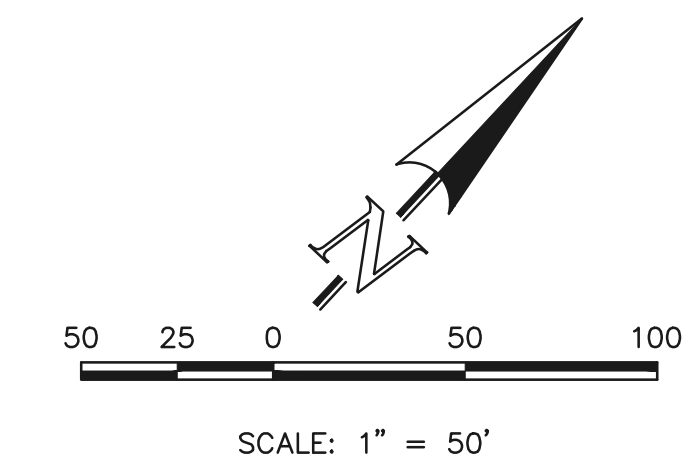

LEGEND

	PROPOSED FIRE HYDRANT		EXISTING FIRE HYDRANT
	PROPOSED WATER MAIN		EXISTING WATER MAIN
	PROPOSED SANITARY SEWER MAIN		EXISTING SANITARY SEWER MAIN
	PROPOSED STORM SEWER		EXISTING STORM SEWER
	PROPOSED STORM INLET		EXISTING STORM INLET
	ROW/BOUNDARY LINE		EXISTING GAS MAIN
			EXISTING ELECTRIC

48 HOURS BEFORE YOU DIG,
CALL UTILITY LOCATORS
811
UTILITY NOTIFICATION CENTER OF COLORADO
IT'S THE LAW

THE LOCATIONS OF EXISTING UNDERGROUND UTILITIES ARE SHOWN IN AN APPROXIMATE WAY ONLY. THE CONTRACTOR SHALL DETERMINE THE EXACT LOCATION OF ALL EXISTING UTILITIES BEFORE COMMENCING WORK. THE CONTRACTOR SHALL BE FULLY RESPONSIBLE FOR ANY AND ALL DAMAGES WHICH MIGHT BE CAUSED BY HIS FAILURE TO EXACTLY LOCATE AND PRESERVE ANY AND ALL UNDERGROUND UTILITIES.

NO.	REVISION	DATE

REVIEW:

PREPARED UNDER MY DIRECT SUPERVISION FOR AND ON BEHALF OF CLASSIC CONSULTING ENGINEERS AND SURVEYORS, LLC

KYLE R. CAMPBELL, COLORADO P.E. #29794 DATE

619 N. Cascade Avenue, Suite 200
Colorado Springs, Colorado 80903
(719) 785-0790
(719) 785-0799 (Fax)

STERLING RANCH EAST FILING NO. 1
UTILITY SERVICE PLAN

DESIGNED BY	BB	SCALE	DATE	04/04/23
DRAWN BY	BB	(H) 1" = 50'	SHEET	17 OF 17
CHECKED BY	(V)	1" = N/A	JOB NO.	1183.30

