

A MOUNT ANALYSIS HAS BEEN PERFORMED BY INFINIGY DATED 11/07/19 AND FAILED. REFER TO STRUCTURAL MOUNT MODIFICATION PERFORMED BY INFINIGY DATED 12/09/2019. NO WORK IS TO BE DONE WITHOUT AN APPROVED STRUCTURAL ANALYSIS PROVIDED BY INFINIGY OR OTHERS

PLANS PREPARED FOR:

 **at&t**

PLANS PREPARED BY:

**INFINIGY**  
ENGINEERING, PLLC  
2500 W. HIGGINS RD, SUITE 500  
HOFFMAN ESTATES, IL 60169  
Office # (847) 648-4068

JOB NUMBER: 674-003

PROJECT MANAGER:

**md7**  
10590 W. OCEAN AIR DRIVE, SUITE 300  
SAN DIEGO, CA 92130

ENGINEERING LICENSE:



DRAWING NOTICE:

THESE DOCUMENTS ARE CONFIDENTIAL AND ARE THE SOLE PROPERTY OF AT&T AND MAY NOT BE REPRODUCED, DISSEMINATED OR REDISTRIBUTED WITHOUT THE EXPRESS WRITTEN CONSENT OF AT&T.

REVISIONS:

DESCRIPTION	DATE	BY	REV
FINAL CD	01/22/20	CAP	0
REVISED/ISSUED FOR REVIEW	12/19/19	CAP	B
ISSUED FOR REVIEW	10/30/19	RCD	A

AT&T SITE NAME:

**BLACK FOREST**

AT&T SITE NUMBER:

**COL02037**

AT&T FA NUMBER:

**10093683**

SITE ADDRESS:

**14755 BLACK FOREST ROAD  
BLACK FOREST, CO 80908**

SHEET DESCRIPTION:

**EAST  
ELEVATION**

SHEET NUMBER:

**C-3**

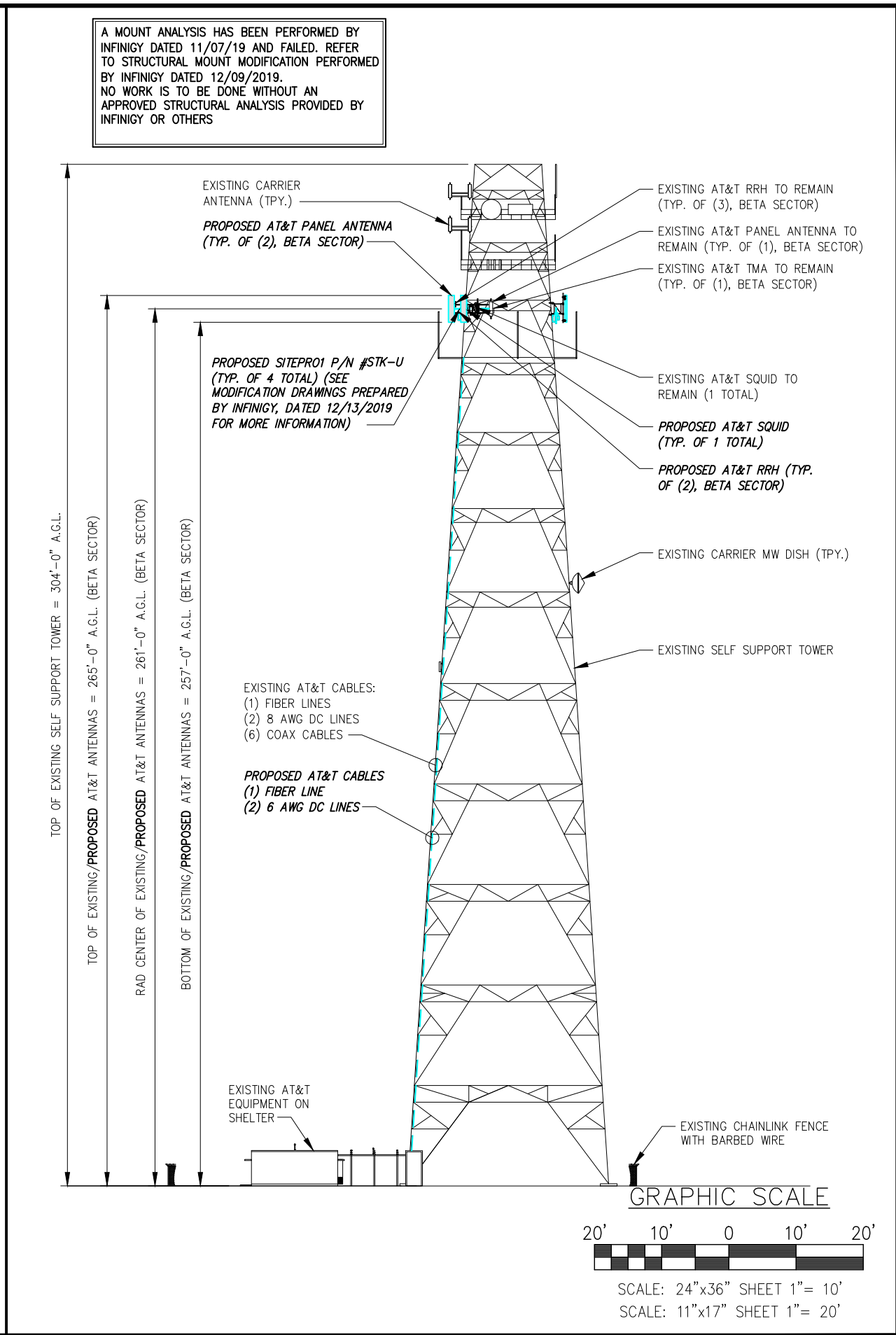
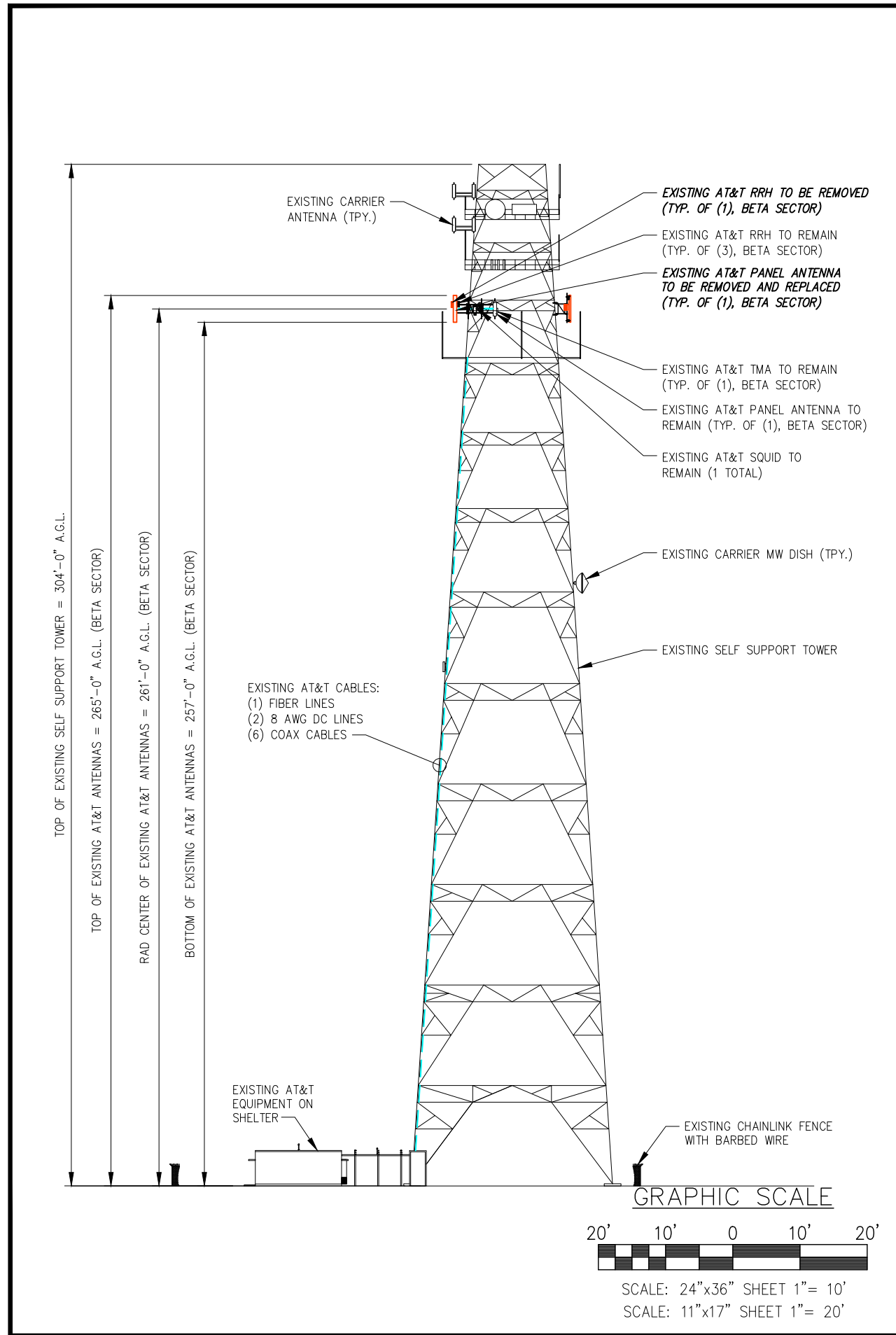

PLANS PREPARED FOR:

 **at&t**

PLANS PREPARED BY:

**INFINIGY**  
ENGINEERING, PLLC  
2500 W. HIGGINS RD, SUITE 500  
HOFFMAN ESTATES, IL 60169  
Office # (847) 648-4068  
JOB NUMBER: 674-003

PROJECT MANAGER:

**md7**  
10590 W. OCEAN AIR DRIVE, SUITE 300  
SAN DIEGO, CA 92130

ENGINEERING LICENSE:



DRAWING NOTICE:

THESE DOCUMENTS ARE CONFIDENTIAL AND ARE THE SOLE PROPERTY OF AT&T AND MAY NOT BE REPRODUCED, DISSEMINATED OR REDISTRIBUTED WITHOUT THE EXPRESS WRITTEN CONSENT OF AT&T.

REVISIONS:

DESCRIPTION	DATE	BY	REV
FINAL CD	01/22/20	CAP	0
REVISED/ISSUED FOR REVIEW	12/19/19	CAP	B
ISSUED FOR REVIEW	10/30/19	RCD	A

AT&T SITE NAME:

**BLACK FOREST**

AT&T SITE NUMBER:

**COL02037**

AT&T FA NUMBER:

**10093683**

SITE ADDRESS:

**14755 BLACK FOREST ROAD  
BLACK FOREST, CO 80908**

SHEET DESCRIPTION:

**SOUTH  
ELEVATION**

SHEET NUMBER:

**C-4**

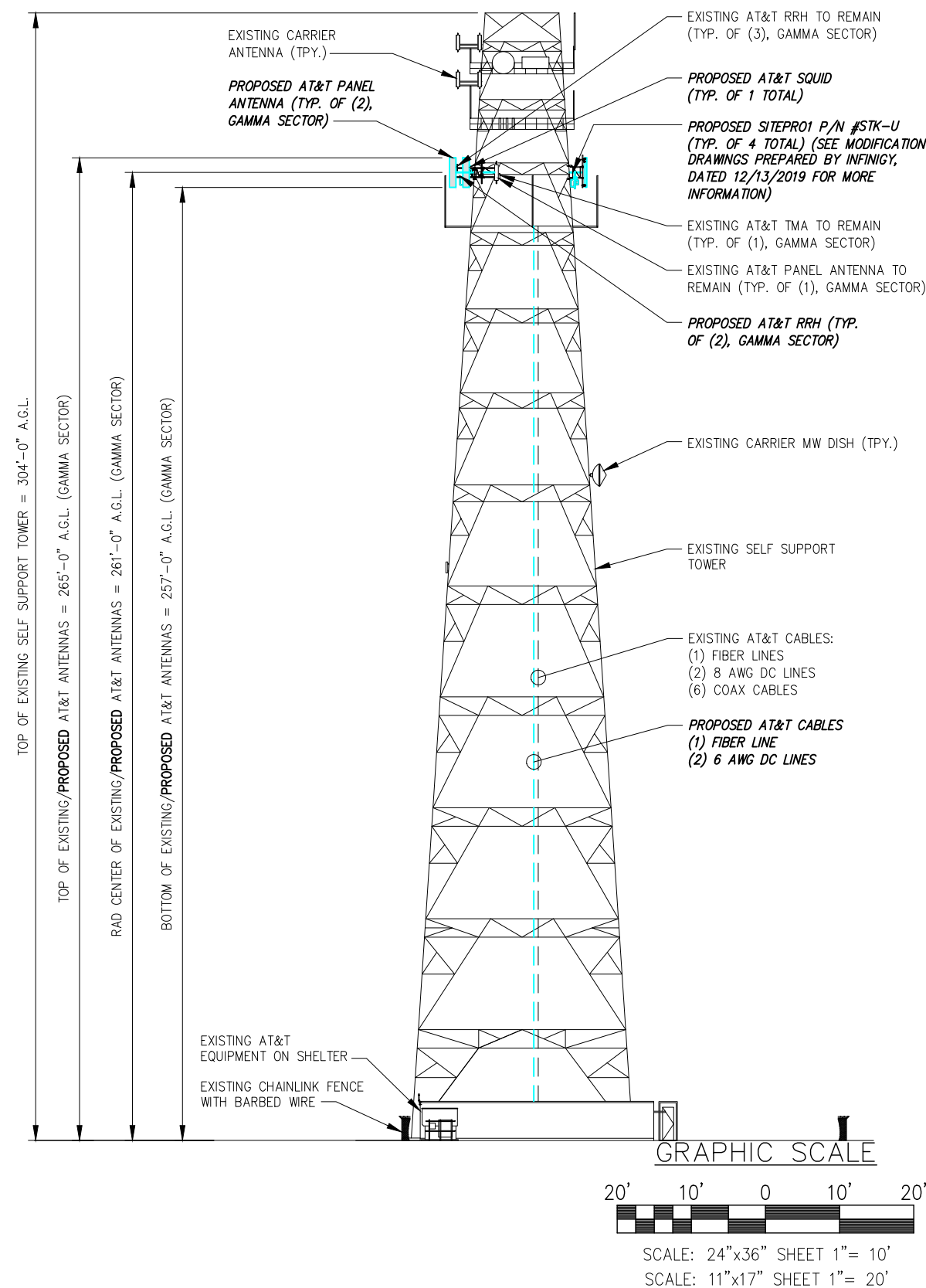
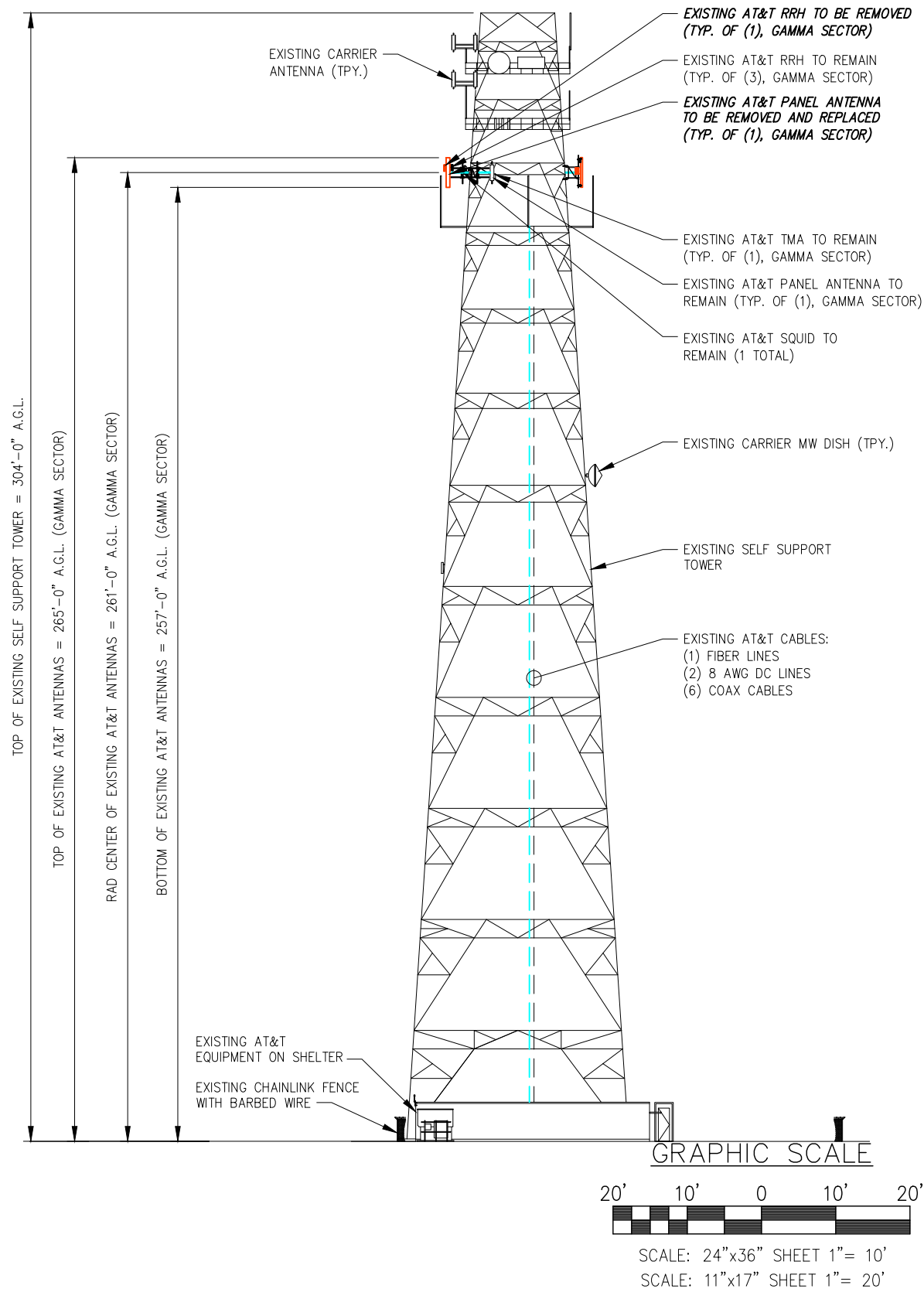

A MOUNT ANALYSIS HAS BEEN PERFORMED BY INFINIGY DATED 11/07/19 AND FAILED. REFER TO STRUCTURAL MOUNT MODIFICATION PERFORMED BY INFINIGY DATED 12/09/2019. NO WORK IS TO BE DONE WITHOUT AN APPROVED STRUCTURAL ANALYSIS PROVIDED BY INFINIGY OR OTHERS

PLANS PREPARED FOR:

 **at&t**

PLANS PREPARED BY:

**INFINIGY**  
ENGINEERING, PLLC  
2500 W. HIGGINS RD, SUITE 500  
HOFFMAN ESTATES, IL 60169  
Office # (847) 648-4068  
JOB NUMBER: 674-003

PROJECT MANAGER:

**md7**  
10590 W. OCEAN AIR DRIVE, SUITE 300  
SAN DIEGO, CA 92130

ENGINEERING LICENSE:

 Exp. 10/31/21

DRAWING NOTICE:

THESE DOCUMENTS ARE CONFIDENTIAL AND ARE THE SOLE PROPERTY OF AT&T AND MAY NOT BE REPRODUCED, DISSEMINATED OR REDISTRIBUTED WITHOUT THE EXPRESS WRITTEN CONSENT OF AT&T.

REVISIONS:

DESCRIPTION	DATE	BY	REV
FINAL CD	01/22/20	CAP	0
REVISED/ISSUED FOR REVIEW	12/19/19	CAP	B
ISSUED FOR REVIEW	10/30/19	RCD	A

AT&T SITE NAME:

**BLACK FOREST**

AT&T SITE NUMBER:

**COL02037**

AT&T FA NUMBER:

**10093683**

SITE ADDRESS:

**14755 BLACK FOREST ROAD  
BLACK FOREST, CO 80908**

SHEET DESCRIPTION:

**WEST  
ELEVATION**

SHEET NUMBER:

**C-5**