

GREAVES SUBDIVISION FILING NO. 1

A REPLAT OF LOT 13, WILDWOOD RANCH ESTATES FILING 7

NORTHWEST QUARTER OF SECTION 5, TOWNSHIP 12 SOUTH, RANGE 65 WEST OF THE 6TH P.M.

EL PASO COUNTY, COLORADO

COUNTY GOVERNMENT NOTES

- NOTE REGARDING REPORTS ON FILE: THE FOLLOWING REPORTS HAVE BEEN SUBMITTED IN ASSOCIATION WITH THE FINAL PLAT FOR THIS SUBDIVISION AND ARE ON FILE AT THE COUNTY PLANNING AND COMMUNITY DEVELOPMENT DEPARTMENT: FINAL DRAINAGE REPORT; WATER RESOURCES REPORT; WASTEWATER DISPOSAL REPORT; GEOLOGY & SOILS REPORT; AND FIRE PROTECTION REPORT.
- ALL PROPERTY OWNERS ARE RESPONSIBLE FOR MAINTAINING PROPER STORM WATER DRAINAGE IN AND THROUGHOUT THEIR PROPERTY. PUBLIC DRAINAGE EASEMENTS AS SPECIFICALLY NOTED ON THE PLAT SHALL BE MAINTAINED BY THE INDIVIDUAL LOT OWNERS UNLESS OTHERWISE INDICATED. STRUCTURES, FENCES, MATERIALS OR LANDSCAPING THAT COULD IMPEDE THE FLOW OF RUNOFF SHALL NOT BE PLACED IN DRAINAGE EASEMENTS.
- DEVELOPER SHALL COMPLY WITH FEDERAL AND STATE LAWS, REGULATIONS, ORDINANCES, REVIEW AND PERMIT REQUIREMENTS, AND OTHER AGENCY REQUIREMENTS, IF ANY, OF APPLICABLE AGENCIES INCLUDING, BUT NOT LIMITED TO, THE COLORADO DIVISION OF WILDLIFE, COLORADO DEPARTMENT OF TRANSPORTATION, U.S. ARMY CORPS OF ENGINEERS AND THE U.S. FISH AND WILDLIFE SERVICE REGARDING THE ENDANGERED SPECIES ACT, PARTICULARLY AS IT RELATES TO THE LISTED SPECIES (E.G., PREBLE'S MEADOW JUMPING MOUSE).
- THE ADDRESSES EXHIBITED ON THIS PLAT ARE FOR INFORMATIONAL PURPOSES ONLY. THEY ARE NOT THE LEGAL DESCRIPTION AND ARE SUBJECT TO CHANGE.
- NO DRIVEWAY SHALL BE ESTABLISHED UNLESS AN ACCESS PERMIT HAS BEEN GRANTED BY EL PASO COUNTY.

EXCEPT AS OTHERWISE NOTED ON THE PRELIMINARY PLAN, INDIVIDUAL LOT PURCHASERS ARE RESPONSIBLE FOR CONSTRUCTING DRIVEWAYS, INCLUDING NECESSARY DRAINAGE CULVERTS PER LAND DEVELOPMENT CODE 6.3.3.C2 AND 6.2.2.C.3. DUE TO THEIR LENGTH SOME OF THE DRIVEWAY MUST BE APPROVED BY THE FIRE DISTRICT.
- MAILBOXES SHALL BE INSTALLED IN ACCORDANCE WITH ALL EL PASO COUNTY AND UNITED STATES POSTAL SERVICE REGULATIONS.
- INDIVIDUAL WELLS ARE THE RESPONSIBILITY OF EACH PROPERTY OWNER. PERMITS FOR INDIVIDUAL WELLS MUST BE OBTAINED FROM THE STATE ENGINEER WHO BY LAW HAS THE AUTHORITY TO SET CONDITIONS FOR THE ISSUANCE OF THESE PERMITS.
WATER IN THE DENVER BASIN AQUIFERS IS ALLOCATED BASED ON A 100-YEAR AQUIFER LIFE; HOWEVER, FOR EL PASO COUNTY PLANNING PURPOSES, WATER IN THE DENVER BASIN AQUIFERS IS EVALUATED BASED ON A 300-YEAR AQUIFER LIFE. APPLICANTS AND ALL FUTURE OWNERS OF THE SUBDIVISION SHOULD BE AWARE THAT THE ECONOMIC LIFE OF A WATER SUPPLY BASED ON WELLS IN A GIVEN DENVER BASIN AQUIFER MAY BE LESS THAN EITHER THE 100 YEARS OR 300 YEARS INDICATED DUE TO ANTICIPATED WATER LEVEL DECLINES. FURTHERMORE, THE WATER SUPPLY PLAN SHOULD NOT RELY SOLELY ON NON-RENEWABLE AQUIFERS. ALTERNATE RENEWABLE WATER RESOURCES SHOULD BE ACQUIRED AND INCORPORATED IN A PERMANENT WATER SUPPLY PLAN THAT PROVIDES FUTURE GENERATIONS WITH A WATER SUPPLY.
- SEWAGE TREATMENT IS THE RESPONSIBILITY OF EACH INDIVIDUAL PROPERTY OWNER. THE EL PASO COUNTY DEPARTMENT OF HEALTH AND ENVIRONMENT MUST APPROVE EACH SYSTEM AND, IN SOME CASES THE DEPARTMENT MAY REQUIRE AN ENGINEER DESIGNED SYSTEM PRIOR TO PERMIT APPROVAL. THESE SYSTEMS MAY COST MORE TO DESIGN, INSTALL, AND MAINTAIN.

ABSORPTION FIELD MUST BE LOCATED A MINIMUM OF 100 FEET FROM ANY WELL, INCLUDING THOSE ON ADJACENT PROPERTIES. ABSORPTION FIELDS MUST ALSO BE LOCATED A MINIMUM OF 50 FEET FROM ANY DRAINAGES, FLOODPLAINS, OR PONDED AREAS AND 25 FEET FROM DRY GULCHES." PLEASE ADD NOTE IN REGARD TO ON-SITE WASTEWATER SYSTEMS.
- PER EGM SECTION 1.7.1.B.5, THE RESIDENTIAL LOTS IMPERVIOUS AREA MAY NOT EXCEED 10 PERCENT UNLESS A STUDY IS PREPARED IN COMPLIANCE WITH THE REQUIREMENTS LAID OUT IN THE ABOVE EGM SECTION AND THE IMPERVIOUS AREA MAY NOT EXCEED 20 PERCENT. THIS IMPERVIOUS AREA FOR EACH LOT MUST INCLUDE THE PROPOSED DRIVEWAY.
- THE SUBDIVIDER(S) AGREES ON BEHALF OF HIM/HERSELF AND ANY DEVELOPER OR BUILDER SUCCESSORS AND ASSIGNEES THAT SUBDIVIDER AND/OR SAID SUCCESSORS AND ASSIGNS SHALL BE REQUIRED TO PAY TRAFFIC IMPACT FEES IN ACCORDANCE WITH EL PASO COUNTY ROAD IMPACT FEE PROGRAM RESOLUTION (RESOLUTION NO. 19-471), OR ANY AMENDMENTS THERETO, AT OR PRIOR TO THE TIME OF BUILDING PERMIT SUBMITTALS. THE FEE OBLIGATION, IF NOT PAID AT FINAL PLAT RECORDING, SHALL BE DOCUMENTED ON ALL SALES DOCUMENTS AND PLAT NOTES TO ENSURE THAT A TITLE SEARCH WOULD FIND THE FEE OBLIGATION BEFORE SALE OF THE PROPERTY.

11. ACCESS TO LOTS 1 & 2 SHALL BE LOCATED WITHIN THE COMMON ACCESS EASEMENT SHOWN HEREON. THE RESPONSIBILITY FOR CONSTRUCTION AND MAINTENANCE OF SAID ACCESS SHALL BE IN ACCORDANCE WITH THE ACCESS AGREEMENT AS RECORDED IN RECEPTION NO. _____ OF THE RECORDS OF EL PASO COUNTY, COLORADO.

12. SOIL AND GEOLOGIC CONDITIONS: AREAS WITHIN THIS SUBDIVISION HAVE BEEN FOUND TO BE IMPACTED BY POTENTIAL GEOLOGIC CONSTRAINTS AS DETAILED IN THE SOIL, GEOLOGY, AND GEOLOGIC HAZARD STUDY FOR HILL SUBDIVISION FILING NO. 1 PREPARED BY ENTECH ENGINEERING, INC. AND DATED OCTOBER 28, 2022. THE REPORT IS AVAILABLE IN THE EL PASO COUNTY PLANNING AND COMMUNITY DEVELOPMENT DEPARTMENT RECORDS (WWW.EPCDEVPLANREVIEW.COM) UNDER FILE NUMBER VR243. THE REPORT INCLUDES MAPPING OF THE POTENTIAL HAZARD AREAS WITHIN THE SUBDIVISION. A DESCRIPTION OF AFFECTED LOTS, POTENTIAL CONSTRAINTS AND MITIGATION MEASURES ARE LISTED BELOW. NO AREAS OF THE SITE EXCEED 30% IN GRADE. INDIVIDUAL SOILS INVESTIGATIONS AND FOUNDATION DESIGNS FOR ALL NEW BUILDING SITES AND SEPTIC SYSTEMS ARE REQUIRED ONCE BUILDING LOCATIONS HAVE BEEN DETERMINED. SHOULD GROUNDWATER OR BEDROCK BE ENCOUNTERED WITHIN 5 FEET OF THE SURFACE, DESIGNED ONSITE WASTEWATER SYSTEMS ARE REQUIRED. WASTEWATER ABSORPTION FIELDS MUST BE LOCATED AT LEAST 100 FEET FROM ANY WELL, 50 FEET FROM DRAINAGES, FLOODPLAINS OR PONDED AREAS AND 25 FEET FROM DRY GULCHES.
- ARTIFICIAL FILL: LOT 1: MITIGATION MEASURES INCLUDE: AVOID DEVELOPMENT NEAR THIS FILL OR REGRADE, SHOULD ANY UNCONTROLLED FILL BE ENCOUNTERED BENEATH FOUNDATIONS, REMOVAL AND RECOMPACT AT A MINIMUM OF 95% OF ITS MAXIMUM MODIFIED PROCTOR DRY DENSITY, ASTM D-1557 WILL BE REQUIRED.
- EXPANSIVE SOILS: ALL LOTS: MITIGATION MEASURES INCLUDE: SPECIAL FOUNDATION DESIGN, OVEREXCAVATION, REPLACEMENT AND COMPACTION OF SOILS BENEATH FOUNDATIONS.
- POTENTIALLY SEASONAL SHALLOW GROUND WATER: LOT 2: MITIGATION MEASURES INCLUDE: SPECIAL FOUNDATION DESIGN, EXTENSION OF FOUNDATIONS A MINIMUM OF 30 INCHES BELOW GRADE, INSTALLATION OF FOUNDATION PERIMETER DRAINS AND PROVISION OF SWALES TO INTERCEPT AND CARRY SURFACE FLOWS AWAY FROM STRUCTURES. NO ELEMENTS OF WASTEWATER TREATMENT SYSTEMS SHOULD BE PLACED IN AREAS OF POTENTIALLY SEASONAL SHALLOW GROUNDWATER.

13. LOT AND DENSITY DATA:
- GROSS ACREAGE: 14.693 ACRES
- TOTAL NUMBER OF LOTS IN THE SUBDIVISION: 3
- GROSS DENSITY: 0.204 LOTS PER ACRE
- ACREAGE DEDICATED TO PUBLIC STREETS: 0 ACRES
- NET ACREAGE: 14.693 ACRES
- NET DENSITY: 0.204 LOTS PER ACRE

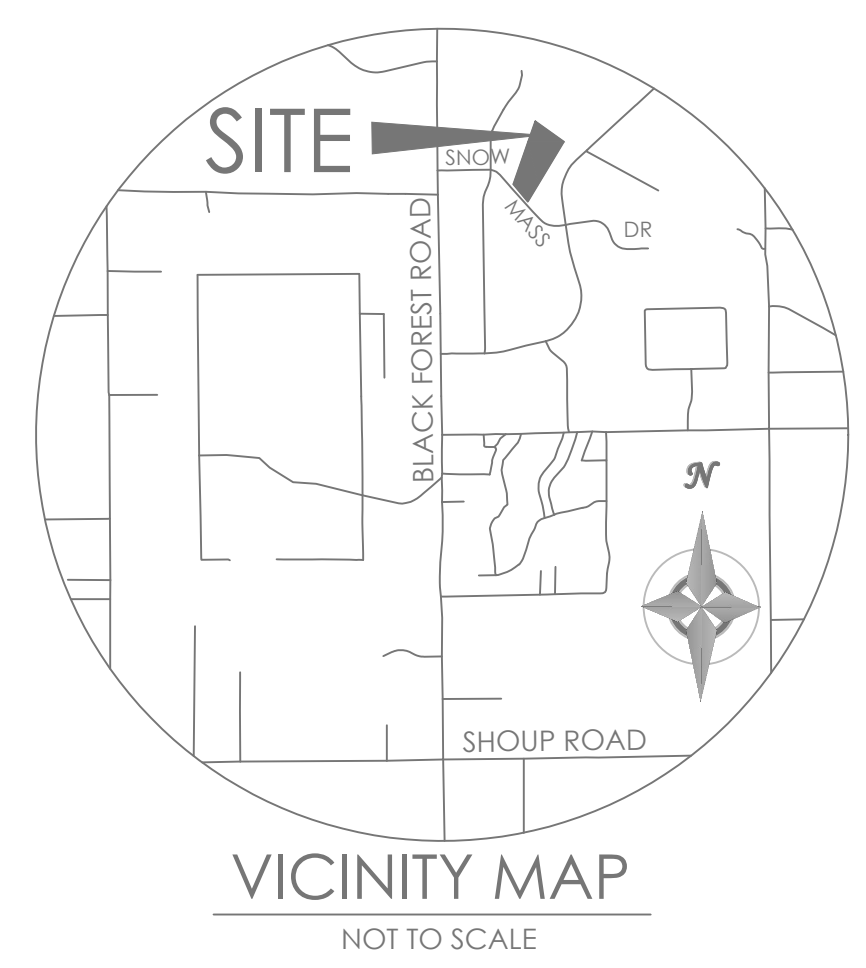

NOTES

- BASIS OF BEARING; BEARINGS REFERRED TO HEREON ARE RELATIVE TO THE SOUTH LINE OF LOT 13, WILDWOOD RANCH ESTATES FILING 7, BEARING H41°15'40"W, MONUMENTED AS SHOWN HEREON.
- THIS SURVEY DOES NOT CONSTITUTE A TITLE SEARCH BY POLARIS SURVEYING, INC. TO DETERMINE OWNERSHIP OR EASEMENTS OF RECORD. FOR ALL INFORMATION REGARDING EASEMENTS, RIGHTS-OF-WAY AND TITLE OF RECORD, POLARIS SURVEYING, INC. RELIED UPON TITLE INSURANCE POLICY PREPARED BY FIRST AMERICAN, COMMITMENT NUMBER 5509-4158927 WITH COMMITMENT DATE OF APRIL 22, 2024.
- FLOODPLAIN STATEMENT: ACCORDING TO FEMA FLOOD INSURANCE RATE MAP COMMUNITY PANEL NO. 08041C0315 G, DATED DECEMBER 7, 2018, THE PROPERTY IS LOCATED IN ZONE "X". (AREAS DETERMINED TO BE OUTSIDE THE 500-YEAR FLOODPLAIN).
- LINEAL UNITS SHOWN HEREON ARE US SURVEY FEET.
- PROPERTY IS SUBJECT TO TERMS THEREFORE GRANTED IN DECREE IN THE DISTRICT COURT, WATER DIVISION 2, STATE OF COLORADO RECORDED MAY 10, 2023 AT RECEPTION NO. 223038780.
- NOTICE: ACCORDING TO COLORADO LAW, YOU MUST COMMENCE ANY LEGAL ACTION BASED UPON ANY DEFECT IN THIS SURVEY WITHIN THREE YEARS AFTER YOU FIRST DISCOVER SUCH DEFECT. IN NO EVENT, MAY ANY ACTION BASED UPON ANY DEFECT IN THIS SURVEY BE COMMENCED MORE THAN TEN YEARS FROM THE DATE OF THE CERTIFICATION SHOWN HEREON. (SECTION 13-90-105 C.R.S.).
- ANY PERSON WHO KNOWINGLY REMOVES, ALTERS OR DEFACES ANY PUBLIC LAND SURVEY MONUMENT OR LAND BOUNDARY MONUMENT OR ACCESSORY COMMITTS A CLASS TWO (2) MISDEMEANOR PURSUANT TO C.R.S. § 18-4-508.

EASEMENTS

UNLESS OTHERWISE INDICATED, ALL SIDE, FRONT AND REAR LOT LINES ARE HEREBY PLATTED ON EITHER SIDE WITH A 10 FOOT PUBLIC UTILITY AND DRAINAGE EASEMENT. THE SOLE RESPONSIBILITY FOR MAINTENANCE OF THESE EASEMENTS IS HEREBY VESTED WITH THE INDIVIDUAL PROPERTY OWNERS.

BE IT KNOWN BY THESE PRESENTS

THAT ALAN GREAVES AND JUDITH A. GREAVES ARE THE OWNERS OF THE FOLLOWING DESCRIBED TRACT OF LAND, TO WIT:
LOT 13, WILDWOOD RANCH ESTATES FILING 7 RECORDED IN PLAT BOOK T-3 AT PAGE 23 OF THE RECORDS OF EL PASO COUNTY, CO.
SAID TRACT CONTAINS 451.446 SF (10.364 ACRES), MORE OR LESS.

SURVEYOR'S STATEMENT

I, RANDALL D. HENCY, A DULY REGISTERED PROFESSIONAL LAND SURVEYOR IN THE STATE OF COLORADO, DO HEREBY CERTIFY THAT THIS PLAT OF "GREAVES SUBDIVISION FILING NO. 1," TRULY AND CORRECTLY REPRESENTS THE RESULTS OF A SURVEY MADE ON 02/19/22, BY ME OR UNDER MY DIRECT SUPERVISION AND THAT ALL MONUMENTS EXIST AS SHOWN HEREON; THAT MATHEMATICAL CLOSURE ERRORS ARE LESS THAN 1:10,000; AND THAT SAID PLAT HAS BEEN PREPARED IN FULL COMPLIANCE WITH ALL APPLICABLE LAWS OF THE STATE OF COLORADO DEALING WITH MONUMENTS, SUBDIVISION, OR SURVEYING OF LAND AND ALL APPLICABLE PROVISIONS OF THE EL PASO COUNTY LAND DEVELOPMENT CODE AND IS NOT A WARRANTY OR GUARANTEE EITHER EXPRESSED OR IMPLIED.

I ATTEST THE ABOVE ON THIS _____ DAY OF _____, 2024.

RANDALL D. HENCY
COLORADO REGISTERED PLS #27605
FOR AND ON BEHALF OF M.V.E., INC.

OWNER'S CERTIFICATE

THE UNDERSIGNED, BEING ALL THE OWNERS, MORTGAGEES, BENEFICIARIES OF DEEDS OF TRUST AND HOLDERS OF OTHER INTERESTS IN THE LAND DESCRIBED HEREIN, HAVE LAID OUT, SUBDIVIDED, AND PLATTED SAID LANDS INTO LOTS AND EASEMENTS AS SHOWN HEREON UNDER THE NAME AND SUBDIVISION OF GREAVES SUBDIVISION FILING NO. 1. THE UTILITY EASEMENTS SHOWN HEREON ARE HEREBY DEDICATED FOR PUBLIC UTILITIES AND COMMUNICATION SYSTEMS AND OTHER PURPOSES AS SHOWN HEREON. THE ENTITIES RESPONSIBLE FOR PROVIDING THE SERVICES FOR WHICH THE EASEMENTS ARE ESTABLISHED ARE HEREBY GRANTED THE PERPETUAL RIGHT OF INGRESS AND EGRESS FROM AND TO ADJACENT PROPERTIES FOR INSTALLATION, MAINTENANCE, AND REPLACEMENT OF UTILITY LINES AND RELATED FACILITIES.

ALAN GREAVES, OWNER
STATE OF COLORADO)
COUNTY OF EL PASO) SS
ACKNOWLEDGED BEFORE ME THIS _____ DAY OF _____, 2023 BY ALAN GREAVES AS OWNER.
MY COMMISSION EXPIRES _____
WITNESS MY HAND AND OFFICIAL SEAL _____
NOTARY PUBLIC

JUDITH A. GREAVES, OWNER
STATE OF COLORADO)
COUNTY OF EL PASO) SS
ACKNOWLEDGED BEFORE ME THIS _____ DAY OF _____, 2023 BY JUDITH A. GREAVES AS OWNER.
MY COMMISSION EXPIRES _____
WITNESS MY HAND AND OFFICIAL SEAL _____
NOTARY PUBLIC

BOARD OF COUNTY COMMISSIONERS CERTIFICATE

THIS PLAT FOR "GREAVES SUBDIVISION FILING NO. 1" WAS APPROVED FOR FILING BY THE EL PASO COUNTY, COLORADO BOARD OF COUNTY COMMISSIONERS ON THE _____ DAY OF _____, 2024. SUBJECT TO ANY NOTES SPECIFIED HEREON AND ANY CONDITIONS INCLUDED IN THE RESOLUTION OF APPROVAL. PREVIOUS PLAT NAME IN ENTIRETY IS VACATED AND AMENDED FOR THE AREAS DESCRIBED BY THIS REPLAT AND IS SUBJECT TO ALL COVENANTS, CONDITIONS, AND RESTRICTIONS RECORDED AGAINST AND APPURTENANT TO THE ORIGINAL PLAT RECORDED IN THE OFFICE OF THE EL PASO COUNTY CLERK AND RECORDER, PLAT BOOK T-2 AT PAGE 23.

CHAIR, BOARD OF COUNTY COMMISSIONERS _____ DATE _____
PLANNING AND COMMUNITY DEVELOPMENT DIRECTOR _____ DATE _____

CLERK AND RECORDER

CLERK AND RECORDER:
STATE OF COLORADO)
COUNTY OF EL PASO) SS
I HEREBY CERTIFY THAT THIS INSTRUMENT WAS FILED FOR RECORD IN MY OFFICE AT _____ O'CLOCK _____ M.
THIS _____ DAY OF _____, 2024, A.D. AND IS DULY RECORDED AT RECEPTION NO. _____
OF THE RECORDS OF EL PASO COUNTY, COLORADO.

STEVE SCHLEIKER, RECORDER
BY: _____ DEPUTY
SCHOOL FEE: _____
BRIDGE FEE: _____
PARK FEE: _____
DRAINAGE FEE: _____

PCD FILE NO: VR243

SURVEYOR
RANDALL D. HENCY
CO PLS NO. 27605
POLARIS SURVEYING, INC.
1903 LELARAY ST. STE 100
COLORADO SPRINGS, CO 80909
(719) 448-0844
DATE OF PREPARATION: 12/27/2023
DATE OF SURVEY: 12/04/2023

OWNER OF RECORD
AT TIME OF PLATTING:
ALAN GREAVES
JUDITH A. GREAVES
3880 INSPIRATION DR
COLORADO SPRINGS, CO 80917

NOT TO SCALE

REGISTERED LAND SURVEYOR IN THE STATE OF COLORADO, NO 27605 FOR AND ON BEHALF OF POLARIS SURVEYING, INC. NOTICE: ACCORDING TO COLORADO LAW, YOU MUST COMMENCE ANY LEGAL ACTION BASED UPON ANY DEFECT IN THIS SURVEY WITHIN THREE YEARS AFTER YOU FIRST DISCOVER SUCH DEFECT. IN NO EVENT, MAY ANY ACTION BASED UPON ANY DEFECT IN THIS SURVEY BE COMMENCED MORE THAN TEN YEARS FROM THE DATE OF CERTIFICATION SHOWN HEREON.

GREAVES SUBDIVISION FILING NO. 1
A REPLAT OF LOT 13, WILDWOOD RANCH ESTATES FILING 7
NORTHWEST QUARTER OF SECTION 5, TOWNSHIP 12 SOUTH, RANGE 65 WEST OF THE 6TH P.M.
EL PASO COUNTY, COLORADO

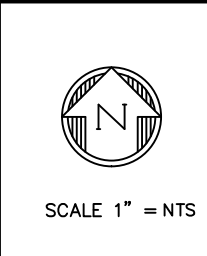

REVISIONS				
ZONE	REV	DESCRIPTION	DATE	APPROVED

DRAWN BY: *TJW*
DATE: 12/27/2023
CHECKED BY: *RDH*
DRAWING NO: 231102_PLAT
JOB NO: 231102
SHEET: 1 OF 2

POLARIS SURVEYING, INC.
1903 Lelaray Street, Suite 102
COLORADO SPRINGS, CO 80909
(719)448-0844 FAX (719)448-9225

GREAVES SUBDIVISION
FINAL PLAT
For:
ALAN & JUDITH GREAVES

GREAVES SUBDIVISION FILING NO. 1

A REPLAT OF LOT 13, WILDWOOD RANCH ESTATES FILING 7
 NORTHWEST QUARTER OF SECTION 5, TOWNSHIP 12 SOUTH, RANGE 65 WEST OF THE 6TH P.M.
 EL PASO COUNTY, COLORADO

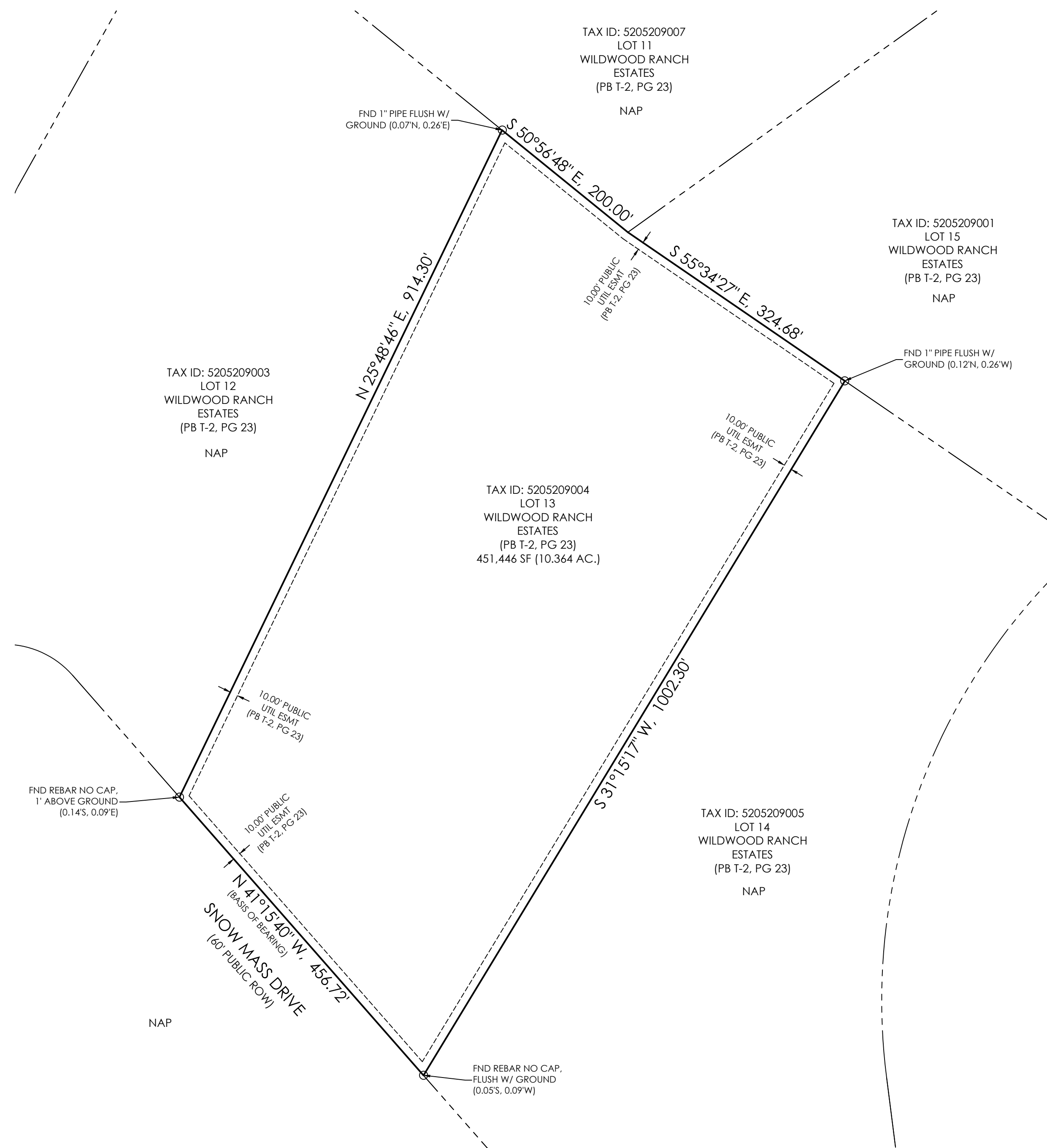

"AS PLATTED"



"AS REPLATTED"

LEGEND

- PROPOSED BOUNDARY LINE
- PROPOSED LOT LINE
- PROPOSED EASEMENT
- SECTION LINE
- FOUND CORNER AS SHOWN
- SET #5 REBAR W/ ALUMINUM CAP MARKED "POLARIS, PLS 27605" FLUSH WITH THE GROUND
- ADDRESS NUMBER
- PUDE PUBLIC UTILITY AND DRAINAGE EASEMENT
- NAP NOT A PART OF THIS SUBDIVISION (NO AREAS OUTSIDE OF THE SHOWN BOUNDARY ARE A PART OF THIS SUBDIVISION)

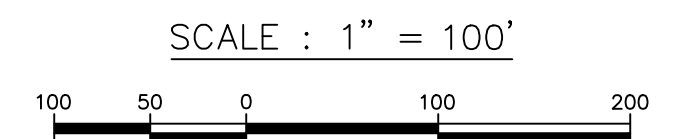

REGISTERED LAND SURVEYOR IN THE STATE OF COLORADO, NO 27605 FOR AND ON BEHALF OF POLARIS SURVEYING, INC. NOTICE: ACCORDING TO COLORADO LAW, YOU MUST COMMENCE ANY LEGAL ACTION BASED UPON ANY DEFECT IN THIS SURVEY WITHIN THREE YEARS AFTER YOU FIRST DISCOVER SUCH DEFECT. IN NO EVENT, MAY ANY ACTION BASED UPON ANY DEFECT IN THIS SURVEY BE COMMENCED MORE THAN TEN YEARS FROM THE DATE OF CERTIFICATION SHOWN HEREON.

GREAVES SUBDIVISION FILING NO. 1
 A REPLAT OF LOT 13, WILDWOOD RANCH ESTATES FILING 7
 NORTHWEST QUARTER OF SECTION 5, TOWNSHIP 12 SOUTH, RANGE 65 WEST OF THE 6TH P.M.
 EL PASO COUNTY, COLORADO

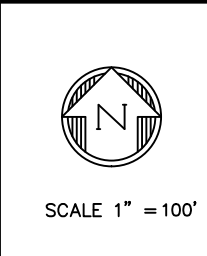

REVISIONS			
ZONE	REV	DESCRIPTION	DATE

DRAWN BY:	TJW	DATE:	12/27/2023
CHECKED BY:	RDH	DRAWING NO.:	231102_PLAT
JOB NO.:	231102	SHEET:	2 OF 2

POLARIS SURVEYING, INC.
 1903 Lelary Street, Suite 102
 COLORADO SPRINGS, CO 80909
 (719)448-0844 FAX (719)448-9225

PCD FILE NO.: VR243
 GREAVES SUBDIVISION
 FINAL PLAT
 For:
 ALAN & JUDITH GREAVES