

**PRIVATE DETENTION BASIN /
STORMWATER QUALITY BEST MANAGEMENT PRACTICE
MAINTENANCE AGREEMENT AND EASEMENT**

This PRIVATE DETENTION BASIN / STORMWATER QUALITY BEST MANAGEMENT PRACTICE MAINTENANCE AGREEMENT AND EASEMENT (Agreement) is made by and between EL PASO COUNTY by and through THE BOARD OF COUNTY COMMISSIONERS OF EL PASO COUNTY, COLORADO (Board or County) and [Lorson, LLC](#) (Developer) and [LORSON RANCH METROPOLITAN DISTRICT](#) (Metro District), a quasi-municipal corporation and political subdivision of the State of Colorado. The above may occasionally be referred to herein singularly as “Party” and collectively as “Parties.”

Recitals

A. WHEREAS, the District provides various municipal services to certain real property in El Paso County, Colorado referred to as [Creekside at Lorson Ranch Filing No. 1](#) and

B. WHEREAS, Developer is the owner of certain real estate (the Property or Subdivision) in El Paso County, Colorado, which Property is legally described in [Exhibit A](#) attached hereto and incorporated herein by this reference; and

C. WHEREAS, Developer desires to plat and develop on the Property a subdivision to be known as [Creekside at Lorson Ranch Filing No. 1](#) and

D. WHEREAS, the development of this Property will substantially increase the volume of water runoff and will decrease the quality of the stormwater runoff from the Property, and, therefore, it is in the best interest of public health, safety and welfare for the County to condition approval of this subdivision on Developer’s promise to construct adequate drainage, water runoff control facilities, and stormwater quality structural Best Management Practices (“BMPs”) for the subdivision; and

E. WHEREAS, Chapter 8, Section 8.4.5 of the El Paso County [Land Development Code](#), as periodically amended, promulgated pursuant to Section 30-28-133(1), Colorado Revised Statutes (C.R.S.), requires the County to condition approval of all subdivisions on a developer’s promise to so construct adequate drainage, water runoff control facilities, and BMPs in subdivisions; and

F. WHEREAS, the [Drainage Criteria Manual, Volume 2](#), as amended by Appendix I of the El Paso County [Engineering Criteria Manual \(ECM\)](#), as each may be periodically amended, promulgated pursuant to the County’s Colorado Discharge Permit System General Permit (MS4 Permit) as required by Phase II of the National Pollutant Discharge Elimination System (NPDES), which MS4 Permit requires that the County take measures to protect the quality of stormwater from sediment and other contaminants, requires subdividers, developers, landowners, and owners of facilities located in the County’s rights-of-way or easements to provide adequate permanent stormwater quality BMPs with new development or significant redevelopment; and

G. WHEREAS, Section 2.9 of the El Paso County [Drainage Criteria Manual](#) provides for a developer’s promise to maintain a subdivision’s drainage facilities in the event the County does not assume such responsibility; and

H. WHEREAS, developers in El Paso County have historically chosen water runoff detention basins as a means to provide adequate drainage and water runoff control in subdivisions, which basins, while effective, are less expensive for developers to construct than other methods of providing drainage and water runoff control; and

I. WHEREAS, Developer desires to construct for the subdivision [three](#) detention basin/stormwater quality BMP(s) (“detention basin/BMP(s)”) as the means for providing adequate drainage and stormwater runoff control and to meet requirements of the County’s MS4 Permit, and to provide for operating, cleaning, maintaining and repairing such detention basin/BMP(s); and

J. WHEREAS, Developer desires to construct the detention basin/BMP(s) and Grass Buffer BMP’s on property that is or will be platted as [Tracts A, B, C, D, E, I, & K, Creekside at Lorson Ranch Filing No. 1](#) and as set forth on [Exhibit B](#) attached hereto; and

K. WHEREAS, Developer shall be charged with the duty of constructing the detention basin/BMP(s) and the Metro District shall be charged with the duties of operating, maintaining and repairing the detention basin/BMP(s) on the property described in [Exhibit B](#); and

L. WHEREAS, it is the County’s experience that subdivision developers and property owners historically have not properly cleaned and otherwise not properly maintained and repaired these detention basins/BMPs, and that these detention basins/BMPs, when not so properly cleaned, maintained, and repaired, threaten the public health, safety and welfare; and

M. WHEREAS, the County, in order to protect the public health, safety and welfare, has historically expended valuable and limited public resources to so properly clean, maintain, and repair these detention basins/BMPs when developers and property owners have failed in their responsibilities, and therefore, the County desires the means to recover its costs incurred in the event the burden falls on the County to so clean, maintain and repair the detention basin/BMP(s) serving this Subdivision due to the Developer’s or the Metro District’s failure to meet its obligations to do the same; and

N. WHEREAS, the County conditions approval of this Subdivision on the Developer’s promise to so construct the detention basin/BMP(s), and further conditions approval on the Metro District’s promise to reimburse the County in the event the burden falls upon the County to so clean, maintain and/or repair the detention basin/BMP(s) serving this Subdivision; and

O. WHEREAS, the County could condition subdivision approval on the Developer’s promise to construct a different and more expensive drainage, water runoff control system and BMPs than those proposed herein, which more expensive system would not create the possibility of the burden of cleaning, maintenance and repair expenses falling on the County; however, the County is willing to forego such right upon the performance of Developer’s and the Metro District’s promises contained herein; and

P. WHEREAS, the County, in order to secure performance of the promises contained herein, conditions approval of this Subdivision upon the Developer’s grant herein of a perpetual Easement over a portion of the Property for the purpose of allowing the County to periodically access, inspect, and, when so necessary, to clean, maintain and/or repair the detention basin/BMP(s); and

Q. WHEREAS, Pursuant to Colorado Constitution, Article XIV, Section 18(2) and Section 29-1-203, Colorado Revised Statutes, governmental entities may cooperate and contract with each other to provide any function, services, or facilities lawfully authorized to each.

Agreement

NOW, THEREFORE, in consideration of the mutual Promises contained herein, the sufficiency of which are hereby acknowledged, the Parties agree as follows:

1. Incorporation of Recitals: The Parties incorporate the Recitals above into this Agreement.

2. Covenants Running with the Land: Developer and the Metro District agree that this entire Agreement and the performance thereof shall become a covenant running with the land, which land is legally described in Exhibit A attached hereto, and that this entire Agreement and the performance thereof shall be binding upon themselves, their respective successors and assigns.

3. Construction: Developer shall construct on that portion of the Property described in Exhibit B attached hereto and incorporated herein by this reference, **three** detention basin/BMP(s). Developer shall not commence construction of the detention basin/BMP(s) until the El Paso County Planning and Community Development Department (PCD) has approved in writing the plans and specifications for the detention basin/BMP(s) and this Agreement has been signed by all Parties and returned to the PCD. Developer shall complete construction of the detention basin/BMP(s) in substantial compliance with the County-approved plans and specifications for the detention basin/BMP(s). Failure to meet these requirements shall be a material breach of this Agreement, and shall entitle the County to pursue any remedies available to it at law or in equity to enforce the same. Construction of the detention basin/BMP(s) shall be substantially completed within one (1) year (defined as 365 days), which one year period will commence to run on the date the approved plat of this Subdivision is recorded in the records of the El Paso County Clerk and Recorder. Rough grading of the detention basin/BMP(s) must be completed and inspected by the El Paso County Planning and Community Development Department prior to commencing road construction.

In the event construction is not substantially completed within the one (1) year period, then the County may exercise its discretion to complete the project, and shall have the right to seek reimbursement from the Developer and its respective successors and assigns, for its actual costs and expenses incurred in the process of completing construction. The term actual costs and expenses shall be liberally construed in favor of the County, and shall include, but shall not be limited to, labor costs, tool and equipment costs, supply costs, and engineering and design costs, regardless of whether the County uses its own personnel, tools, equipment and supplies, etc. to correct the matter. In the event the County initiates any litigation or engages the services of legal counsel in order to enforce the Provisions arising herein, the County shall be entitled to its damages and costs, including reasonable attorney fees, regardless of whether the County contracts with outside legal counsel or utilizes in-house legal counsel for the same.

4. Maintenance: The Metro District agrees for itself and its successors and assigns, that it will regularly and routinely inspect, clean and maintain the detention basin/BMP(s), and otherwise keep the same in good repair, all at its own cost and expense. No trees or shrubs that will impair the

structural integrity of the detention basin/BMP(s) shall be planted or allowed to grow on the detention basin/BMP(s).

5. Creation of Easement: Developer hereby grants the County and the Metro District a non-exclusive perpetual easement upon and across that portion of the Property described in [Exhibit B](#). The purpose of the easement is to allow the County and the Metro District to access, inspect, clean, repair and maintain the detention basin/BMP(s); however, the creation of the easement does not expressly or implicitly impose on the County a duty to so inspect, clean, repair or maintain the detention basin/BMP(s).

6. County's Rights and Obligations: Any time the County determines, in the sole exercise of its discretion, that the detention basin/BMP(s) is not properly cleaned, maintained and/or otherwise kept in good repair, the County shall give reasonable notice to the Developer, the Metro District and their respective successors and assigns, that the detention basin/BMP(s) needs to be cleaned, maintained and/or otherwise repaired. The notice shall provide a reasonable time to correct the problem(s). Should the responsible parties fail to correct the specified problem(s), the County may enter upon the Property to so correct the specified problem(s). Notice shall be effective to the above by the County's deposit of the same into the regular United States mail, postage pre-paid. Notwithstanding the foregoing, this Agreement does not expressly or implicitly impose on the County a duty to so inspect, clean, repair or maintain the detention basin/BMP(s).

7. Reimbursement of County's Costs / Covenant Running With the Land: The Developer and the Metro District agree and covenant, for themselves, their respective successors and assigns, that they will reimburse the County for its costs and expenses incurred in the process of completing construction of, cleaning, maintaining, and/or repairing the detention basin/BMP(s) pursuant to the provisions of this Agreement.

The term "actual costs and expenses" shall be liberally construed in favor of the County, and shall include, but shall not be limited to, labor costs, tools and equipment costs, supply costs, and engineering and design costs, regardless of whether the County uses its own personnel, tools, equipment and supplies, etc. to correct the matter. In the event the County initiates any litigation or engages the services of legal counsel in order to enforce the provisions arising herein, the County shall be entitled to its damages and costs, including reasonable attorney's fees, regardless of whether the County contracts with outside legal counsel or utilizes in-house legal counsel for the same.

8. Contingencies of Subdivision Approval: Developer's and the Metro District's execution of this Agreement is a condition of subdivision approval. Additional conditions of this Agreement include, but are not limited to, the following:

- a. Conveyance of [Tracts A, B, C, D, E, I, & K, Creekside at Lorson Ranch Filing No. 1](#) from Developer to the Metro District (which will include a reservation of easement in favor of the County for purposes of accessing, inspecting, cleaning, maintaining, and repairing the detention basin/BMP(s)), and recording of the Deed for the same; and
- b. A copy of the Covenants of the Subdivision, if applicable, establishing that the Metro District is obligated to inspect, clean, maintain, and repair the detention basin/BMP(s).

The County shall have the right, in the sole exercise of its discretion, to approve or disapprove any documentation submitted to it under the conditions of this Paragraph, including but not limited to, any separate agreement or amendment, if applicable, identifying any specific maintenance responsibilities not addressed herein. The County's rejection of any documentation submitted hereunder shall mean that the appropriate condition of this Agreement has not been fulfilled.

9. Agreement Monitored by El Paso County Planning and Community Development Department and/or El Paso County Department of Public Works: Any and all actions and decisions to be made hereunder by the County shall be made by the Director of the El Paso County Planning and Community Development Department and/or the Director of the El Paso County Department of Public Works. Accordingly, any and all documents, submissions, plan approvals, inspections, etc. shall be submitted to and shall be made by the Director of the Planning and Community Development Department and/or the Director of the El Paso County Department of Public Works.

10. Indemnification and Hold Harmless: To the extent authorized by law, Developer and the Metro District agree, for themselves, their respective successors and assigns, that they will indemnify, defend, and hold the County harmless from any and all loss, costs, damage, injury, liability, claim, lien, demand, action and causes of action whatsoever, whether at law or in equity, arising from or related to their respective intentional or negligent acts, errors or omissions or that of their agents, officers, servants, employees, invitees and licensees in the construction, operation, inspection, cleaning (including analyzing and disposing of any solid or hazardous wastes as defined by State and/or Federal environmental laws and regulations), maintenance, and repair of the detention basin/BMP(s), and such obligation arising under this Paragraph shall be joint and several. Nothing in this Paragraph shall be deemed to waive or otherwise limit the defense available to the County pursuant to the Colorado Governmental Immunity Act, Sections 24-10-101, *et seq.* C.R.S., or as otherwise provided by law.

11. Severability: In the event any Court of competent jurisdiction declares any part of this Agreement to be unenforceable, such declaration shall not affect the enforceability of the remaining parts of this Agreement.

12. Third Parties: This Agreement does not and shall not be deemed to confer upon or grant to any third party any right to claim damages or to bring any lawsuit, action or other proceeding against either the County, the Developer, the Metro District, or their respective successors and assigns, because of any breach hereof or because of any terms, covenants, agreements or conditions contained herein.

13. Solid Waste or Hazardous Materials: Should any refuse from the detention basin/BMP(s) be suspected or identified as solid waste or petroleum products, hazardous substances or hazardous materials (collectively referred to herein as "hazardous materials"), the Developer and the Metro District shall take all necessary and proper steps to characterize the solid waste or hazardous materials and properly dispose of it in accordance with applicable State and/or Federal environmental laws and regulations, including, but not limited to, the following: Solid Wastes Disposal Sites and Facilities Acts, §§ 30-20-100.5 – 30-20-119, C.R.S., Colorado Regulations Pertaining to Solid Waste Disposal Sites and Facilities, 6 C.C.R. 1007-2, *et seq.*, Solid Waste Disposal Act, 42 U.S.C. §§ 6901-6992k, and Federal Solid Waste Regulations 40 CFR Ch. I. The County shall not be responsible or liable for identifying, characterizing, cleaning up, or disposing of such solid waste or hazardous materials. Notwithstanding the previous sentence, should any refuse cleaned up and disposed of by the County be determined to be solid waste or hazardous materials, the Developer and the Metro District, but not the County, shall be

responsible and liable as the owner, generator, and/or transporter of said solid waste or hazardous materials.

14. Applicable Law and Venue: The laws, rules, and regulations of the State of Colorado and El Paso County shall be applicable in the enforcement, interpretation, and execution of this Agreement, except that Federal law may be applicable regarding solid waste or hazardous materials. Venue shall be in the El Paso County District Court.

15. Limitation on Developer's Obligation and Liability: The obligation and liability of the Developer hereunder shall only continue until such time as the Final Plat as described in Paragraph Three (3) of the Recitals set forth above is recorded and the Developer completes the construction of the detention basin/BMP(s) and transfers all applicable maintenance and operation responsibilities to the Metro District. By execution of this agreement, the Metro District agrees to accept all responsibilities and to perform all duties assigned to it, including those of the Developer, as specified herein, upon transfer of Tracts A, B, C, D, E, I, & K from Developer to the Metro District.

IN WITNESS WHEREOF, the Parties affix their signatures below.

Executed this 19th day of September, 2019, by:
Lorson, LLC

By: [Signature]
Jeff Mark, Manager

The foregoing instrument was acknowledged before me this 19th day of September, 2019 by Jeff Mark, Authorized signing Agent, Lorson, LLC.

Witness my hand and official seal.

My commission expires: 3.22.21

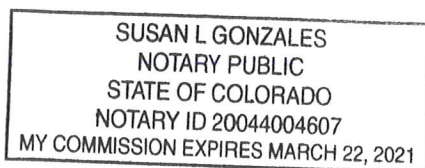

[Signature]
Notary Public

Executed this 19 day of September, 2019, by:

LORSON RANCH METROPOLITAN DISTRICT

By: [Signature]
Jeff Mark, President

Attest: [Signature]
By: [Signature]

The foregoing instrument was acknowledged before me this 19th day of September, 2019, by Jeff Mark, President, LORSON RANCH METROPOLITAN DISTRICT, as attested by Charity McMahon Dreyer.

Witness my hand and official seal.

My commission expires: 3-22-21

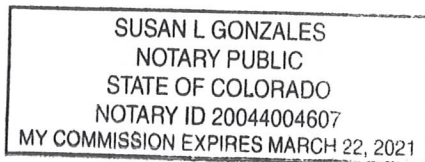

[Signature]
Notary Public

Executed this _____ day of _____, 20____, by:

By: _____
Craig Dossey, Executive Director
Planning and Community Development Department
Authorized signatory pursuant to LDC

Attest:

Chuck Broerman
County Clerk and Recorder

The foregoing instrument was acknowledged before me this _____ day of _____, 2018, by _____, Executive Director of El Paso County Planning and Community Development Department, as attested to by _____, County Clerk and Recorder.

Witness my hand and official seal.

My commission expires: _____

Notary Public

Approved as to Content and Form:

Assistant County Attorney

Exhibit A – Legal Description

CREEKSIDE AT LORSON RANCH FILING NO. 1

A PARCEL OF LAND IN THE NORTH HALF OF SECTION 23, T15S, R65W, OF THE 6th P.M., EL PASO COUNTY, COLORADO MORE PARTICULARLY DESCRIBED AS FOLLOWS:

BASIS OF BEARINGS USED IN THIS LEGAL DESCRIPTION IS THE EAST-WEST CENTERLINE OF SECTION 23, BEING MONUMENTED AT THE QUARTER CORNER COMMON TO SECTIONS 23 AND 24 WITH A 3.25 INCH ALUMINUM CAP ON A NO. 6 REBAR STAMPED "T15S R65W, S23 S24, PLS 31161", AND MONUMENTED AT THE QUARTER CORNER COMMON TO SECTIONS 22 AND 23 WITH A NO. 6 REBAR (NO CAP). SAID CENTERLINE IS ASSUMED TO BEAR S89°41'54"W, 5319.46 FEET.

COMMENCING AT THE QUARTER CORNER COMMON TO SECTIONS 22 AND 23;
THENCE N89°41'54"E ALONG SAID CENTERLINE 142.46 FEET TO THE SOUTHEAST CORNER OF "CARRIAGE MEADOWS SOUTH AT LORSON RANCH FILING NO. 1" AS PLATTED IN THE EL PASO COUNTY RECORDS UNDER RECEPTION NO. 218714083 AND THE POINT OF BEGINNING;
THENCE ALONG THE EASTERLY LINES OF SAID "CARRIAGE MEADOWS SOUTH AT LORSON RANCH FILING NO. 1" THE FOLLOWING THREE (3) COURSES;

(1) THENCE N20°36'33"E A DISTANCE OF 560.24 FEET TO A POINT OF CURVE;
(2) THENCE ALONG THE ARC OF A CURVE TO THE LEFT, SAID CURVE HAVING A RADIUS OF 2169.98 FEET, A CENTRAL ANGLE OF 06°34'13", (THE CHORD OF WHICH BEARS N17°19'26"E, 248.71 FEET), AN ARC DISTANCE OF 248.84 FEET TO A POINT OF TANGENT;
(3) THENCE N04°02'20"E ALONG SAID TANGENT 295.75 FEET TO THE SOUTHWEST CORNER OF "THE MEADOWS AT LORSON RANCH FILING NO. 4" AS PLATTED IN THE EL PASO COUNTY RECORDS UNDER RECEPTION NO. 215713698;

THENCE ALONG THE SOUTHERLY AND EASTERLY LINES OF SAID "THE MEADOWS AT LORSON RANCH FILING NO. 4" THE FOLLOWING EIGHT (8) COURSES;

(1) THENCE N89°35'58"E A DISTANCE OF 508.54 FEET TO A POINT OF CURVE;
(2) THENCE ALONG THE ARC OF A CURVE TO THE LEFT, SAID CURVE HAVING A RADIUS OF 948.17, A CENTRAL ANGLE OF 35°42'15", (THE CHORD OF WHICH BEARS N71°44'51"E, 581.34 FEET), AN ARC DISTANCE OF 590.86 FEET TO A POINT OF TANGENT;
(3) THENCE N53°53'43"E ALONG SAID TANGENT 488.36 FEET TO A POINT OF CURVE;
(4) THENCE ALONG THE ARC OF A CURVE TO THE RIGHT, SAID CURVE HAVING A RADIUS OF 1058.48 FEET, A CENTRAL ANGLE OF 36°19'14", (THE CHORD OF WHICH BEARS N72°03'20"E, 659.81 FEET), AN ARC DISTANCE OF 670.99 FEET;
(5) THENCE N44°35'58"E NON-TANGENT TO THE PREVIOUS COURSE 35.36 FEET;
(6) THENCE N00°24'02"W A DISTANCE OF 158.34 FEET TO A POINT OF CURVE;
(7) THENCE ALONG THE ARC OF A CURVE TO THE LEFT, SAID CURVE HAVING A RADIUS OF 566.89 FEET, A CENTRAL ANGLE OF 15°51'49", (THE CHORD OF WHICH BEARS N08°19'56"W, 156.45 FEET), AN ARC DISTANCE OF 156.96 FEET;
(8) THENCE N73°44'10"E RADIAL TO THE PREVIOUS COURSE 5.00 FEET TO THE WESTERLY RIGHT-OF-WAY LINE OF "OLD GLORY DRIVE" AS RECORDED IN A SPECIAL WARRANTY DEED UNDER RECEPTION NO. 208057388 IN THE EL PASO COUNTY, COLORADO RECORDS;

THENCE ALONG THE WESTERLY, SOUTHERLY AND EASTERLY LINES OF SAID "OLD GLORY DRIVE" THE FOLLOWING FOUR (4) COURSES;

(1) THENCE ALONG THE ARC OF A CURVE TO THE RIGHT, RADIAL TO THE PREVIOUS COURSE, SAID CURVE HAVING A RADIUS OF 571.99 FEET, A CENTRAL ANGLE OF 15°51'37", (THE CHORD OF WHICH BEARS S08°19'52"E, 157.83 FEET), AN ARC DISTANCE OF 158.33 FEET TO A POINT OF TANGENT
(2) THENCE S00°24'02"E ALONG SAID TANGENT 183.34 FEET;
(3) THENCE N89°35'58"E A DISTANCE OF 60.00 FEET;
(4) THENCE N00°24'02"W A DISTANCE OF 40.17 FEET TO THE SOUTHWEST CORNER OF "ALLEGIANAT AT LORSON RANCH" AS PLATTED UNDER RECEPTION NO. 212713204 IN THE EL PASO COUNTY, COLORADO RECORDS;

THENCE ALONG THE SOUTHERLY LINES OF SAID "ALLEGIAN AT LORSON RANCH" THE FOLLOWING TWO (2) COURSES;

- (1) THENCE S45°24'02"E A DISTANCE OF 56.57 FEET;
- (2) THENCE N89°35'58"E A DISTANCE OF 594.34 FEET TO THE SOUTHWEST CORNER OF "THE MEADOWS AT LORSON RANCH FILING NO. 3" AS PLATTED UNDER RECEPTION NO. 213713396 IN THE EL PASO COUNTY, COLORADO RECORDS;

THENCE N89°35'58"E ALONG THE SOUTHERLY LINE THEREOF 85.21 FEET TO THE WESTERLY LINE OF "LORSON RANCH EAST FILING NO. 1" AS PLATTED UNDER RECEPTION NO. 219714288 IN THE EL PASO COUNTY, COLORADO RECORDS;

THENCE ALONG THE WESTERLY AND SOUTHERLY LINES OF SAID "LORSON RANCH EAST FILING NO. 1" THE FOLLOWING SIX (6) COURSES;

- (1) THENCE S00°24'02"E A DISTANCE OF 80.00 FEET;
- (2) THENCE N89°35'58"E A DISTANCE OF 14.76 FEET;
- (3) THENCE S45°24'02"E A DISTANCE OF 14.14 FEET;
- (4) THENCE N89°35'58"E A DISTANCE OF 60.00 FEET;
- (5) THENCE N51°59'14"E A DISTANCE OF 29.49 FEET
- (6) THENCE N89°35'58"E A DISTANCE OF 693.52 FEET;

THENCE S21°18'01"W A DISTANCE OF 20.20 FEET;

THENCE S11°46'57"W A DISTANCE OF 127.69 FEET;

THENCE S00°29'43"W A DISTANCE OF 173.06 FEET;

THENCE S11°17'09"W A DISTANCE OF 285.14 FEET;

THENCE S31°55'05"W A DISTANCE OF 182.34 FEET;

THENCE S 58°54'51"E A DISTANCE OF 4.71 FEET;

THENCE S31°05'09"W A DISTANCE OF 90.00 FEET;

THENCE S76°28'55"W A DISTANCE OF 247.86 FEET;

THENCE N82°16'06"W A DISTANCE OF 188.62 FEET;

THENCE S77°50'20"W A DISTANCE OF 405.01 FEET;

THENCE S60°55'25"W A DISTANCE OF 219.41 FEET;

THENCE S17°08'25"W A DISTANCE OF 123.42 FEET;

THENCE S85°20'33"W A DISTANCE OF 169.20 FEET;

THENCE N65°32'01"W A DISTANCE OF 188.46 FEET;

THENCE N44°43'03"W A DISTANCE OF 230.04 FEET;

THENCE N88°34'10"W A DISTANCE OF 160.16 FEET TO A POINT OF CURVE;

THENCE ALONG THE ARC OF A CURVE TO THE LEFT, SAID CURVE HAVING A RADIUS OF 215.00 FEET, A CENTRAL ANGLE OF 74°59'26", (THE CHORD OF WHICH BEARS S53°56'07"W, 261.74 FEET), AN ARC DISTANCE OF 281.40 FEET TO A POINT OF TANGENT;

THENCE S16°26'24"W ALONG SAID TANGENT 116.82 FEET;

THENCE S83°30'09"W A DISTANCE OF 446.06 FEET;

THENCE N77°01'58"W A DISTANCE OF 350.83 FEET;

THENCE S28°55'26"W A DISTANCE OF 265.02 FEET;

THENCE S36°43'29"W A DISTANCE OF 311.41 FEET TO THE EAST-WEST CENTERLINE OF SECTION 23;

THENCE S89°41'54"W ALONG SAID CENTERLINE 749.79 FEET TO THE POINT OF BEGINNING;

SAID PARCEL OF LAND CONTAINS A CALCULATED AREA OF 83.088 ACRES MORE OR LESS.

PREPARED BY: VERNON P. TAYLOR COLO. PLS 25966
FOR AND ON BEHALF OF M&S CIVIL CONSULTANTS INC.
20 BOULDER CRESCENT SUITE 110
COLORADO SPRINGS, COLORADO 80903

Exhibit B – Pond and Grass Buffer Location

Pond Location:

Tract B, D & I, Creekside at Lorson Ranch Filing No. 1

Grass Buffer Location:

Tract A, C, E, & K, Creekside at Lorson Ranch Filing No. 1

EXHIBIT B: POND AND GRASS BUFFER BMP LOCATION

CREEKSIDE AT LORSON RANCH FILING NO. 1

