

ENG-SF20015-R2-GEC-redlines.pdf Markup Summary

1 (4)

ENGINEERING REVIEW COMMENT CONTROL PLAN



Subject: Stormwater Comments Color
Page Index: 1
Date: 3/15/2021 11:38:47 AM
Author: CFurchak
Color: ■
Layer:
Space:
Page Label: [1] 1 CV01

ENGINEERING REVIEW COMMENT CONTROL PLAN

CDR-20-005

SF-20-015

Subject: Engineer
Page Index: 1
Date: 3/15/2021 11:39:02 AM
Author: CFurchak
Color: ■
Layer:
Space:
Page Label: [1] 1 CV01

SF-20-015

ENGINEERING REVIEW COMMENT CONTROL PLAN

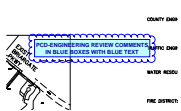

Subject: PCD Comment Legend
Page Index: 1
Date: 3/29/2021 6:56:13 PM
Author: dsdrice
Color: ■
Layer:
Space:
Page Label: [1] 1 CV01

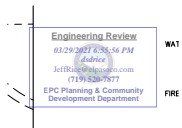

Subject: EPC ENG Review
Page Index: 1
Date: 3/29/2021 6:56:15 PM
Author: dsdrice
Color: ■
Layer:
Space:
Page Label: [1] 1 CV01

2 (4)

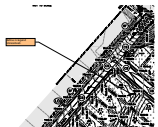

Subject: Engineer
Page Index: 2
Date: 3/15/2021 11:27:38 AM
Author: CFurchak
Color: ■
Layer:
Space:
Page Label: [2] 2 GR01 - GR01

define in legend
Unresolved.



Subject: Engineer
Page Index: 2
Date: 3/15/2021 11:32:45 AM
Author: CFurchak
Color: ■
Layer:
Space:
Page Label: [2] 2 GR01 - GR01

Sediment Basins should be Initial/Interim.

Show Sediment basin locations and contours, and provide details for each temporary sediment basin, including riser pipe perforation sizing, number of rows, required volume, and tributary area to the sediment basin.
Unresolved.

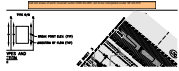

Subject: Engineer
Page Index: 2
Date: 3/15/2021 11:33:23 AM
Author: CFurchak
Color: ■
Layer:
Space:
Page Label: [2] 2 GR01 - GR01

Call out areas of work covered under CDR-20-005, not to be completed under SF-20-015

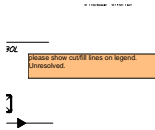

Subject: Engineer
Page Index: 2
Date: 3/15/2021 11:37:46 AM
Author: CFurchak
Color: ■
Layer:
Space:
Page Label: [2] 2 GR01 - GR01

please show cut/fill lines on legend. Unresolved.

3 (8)

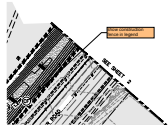

Subject: Engineer
Page Index: 3
Date: 3/15/2021 11:03:16 AM
Author: CFurchak
Color: ■
Layer:
Space:
Page Label: [3] 3 GR01 - GR02

show construction fence in legend



Subject: Length Measurement
Page Index: 3
Date: 3/29/2021 6:41:03 PM
Author: dsdrice
Color: ■
Layer:
Space:
Page Label: [3] 3 GR01 - GR02

203.4 ft

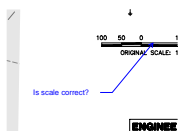

Subject: Callout
Page Index: 3
Date: 3/29/2021 6:44:16 PM
Author: dsdrice
Color: ■
Layer:
Space:
Page Label: [3] 3 GR01 - GR02

Is scale correct?

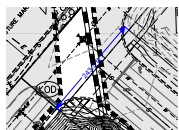

Subject: Length Measurement
Page Index: 3
Date: 3/29/2021 6:45:05 PM
Author: dsdrice
Color: ■
Layer:
Space:
Page Label: [3] 3 GR01 - GR02

243.3 ft

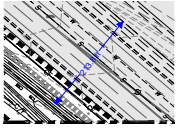

Subject: Length Measurement
Page Index: 3
Date: 3/29/2021 6:45:58 PM
Author: dsdrice
Color: ■
Layer:
Space:
Page Label: [3] 3 GR01 - GR02

213.8 ft



Subject: Callout
Page Index: 3
Date: 3/29/2021 6:46:52 PM
Author: dsdrice
Color: ■
Layer:
Space:
Page Label: [3] 3 GR01 - GR02

ROW doesn't seem wide enough for turn lanes...



Subject: Callout
Page Index: 3
Date: 3/29/2021 6:47:39 PM
Author: dsdrice
Color: ■
Layer:
Space:
Page Label: [3] 3 GR01 - GR02

CWA should be away from the ditch

deleted

7 (1)

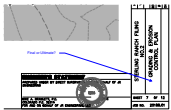

Subject: Callout
Page Index: 7
Date: 3/29/2021 6:50:31 PM
Author: dsdrice
Color: ■
Layer:
Space:
Page Label: [7] 7 GR01-Marksheffel - GR01

Final or Ultimate?

8 (1)



Subject: Callout
Page Index: 8
Date: 3/29/2021 6:51:08 PM
Author: dsdrice
Color: ■
Layer:
Space:
Page Label: [8] 8 GR01-Sterling Ranch Road - GR01

existing?

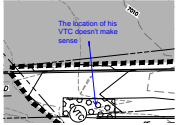

Subject: Callout
Page Index: 9
Date: 3/29/2021 6:52:01 PM
Author: dsdrice
Color: ■
Layer:
Space:
Page Label: [9] 9 GR01-Vollmer - GR01 Vollmer

The location of his VTC doesn't make sense