

ABBREVIATION

C&G	CURB AND GUTTER
EOA	EDGE OF ASPHALT
EX	EXISTING
PED	PEDESTRIAN
SW	SIDEWALK
TYP	TYPICAL

LEGEND

PROPERTY LINE	-----
ROW	-----
EASEMENT
EX INTERMEDIATE CONTOUR 6203
EX INDEX CONTOUR 6205
MINOR CONTOUR 6203
MAJOR CONTOUR 6205
EXISTING SLOPE GRADE	EX -2.0%
PROPOSED SLOPE GRADE & DIRECTION OF FLOW	-2.0%
HANDICAP PARKING	
TOTAL PARKING STALLS	9

Approved
 By: *Justin Kilgore*
 Planning Manager
 Date: 07/15/2024
 El Paso County Planning & Community Development

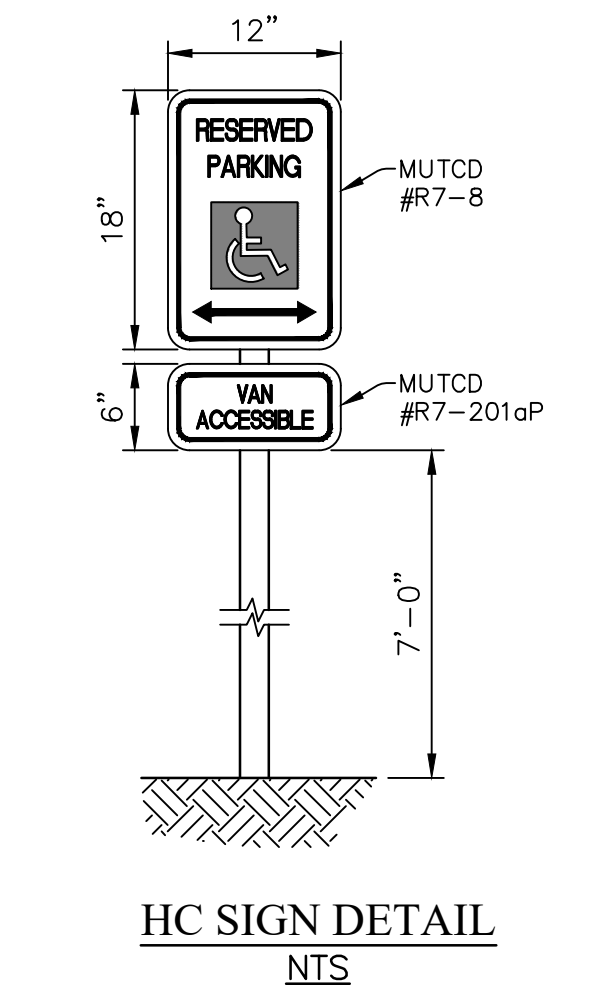
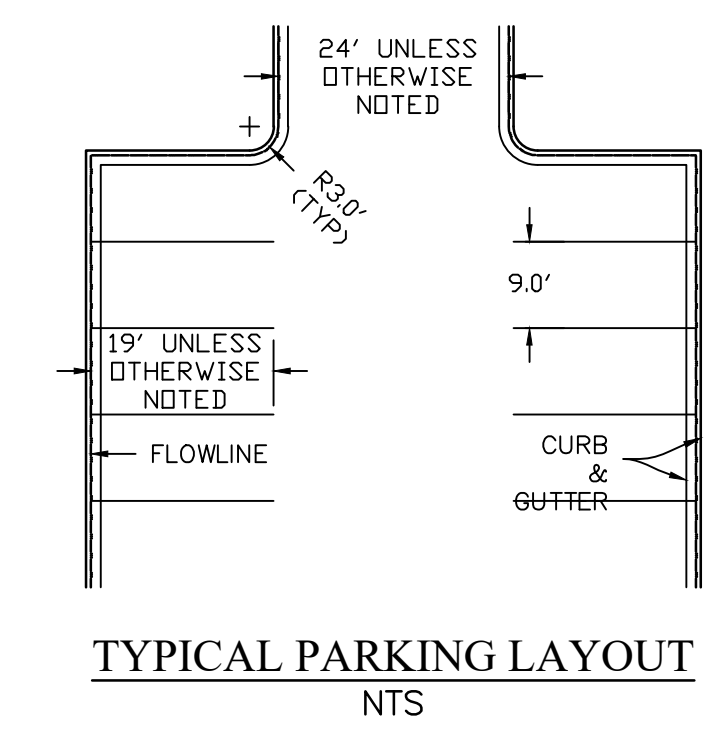
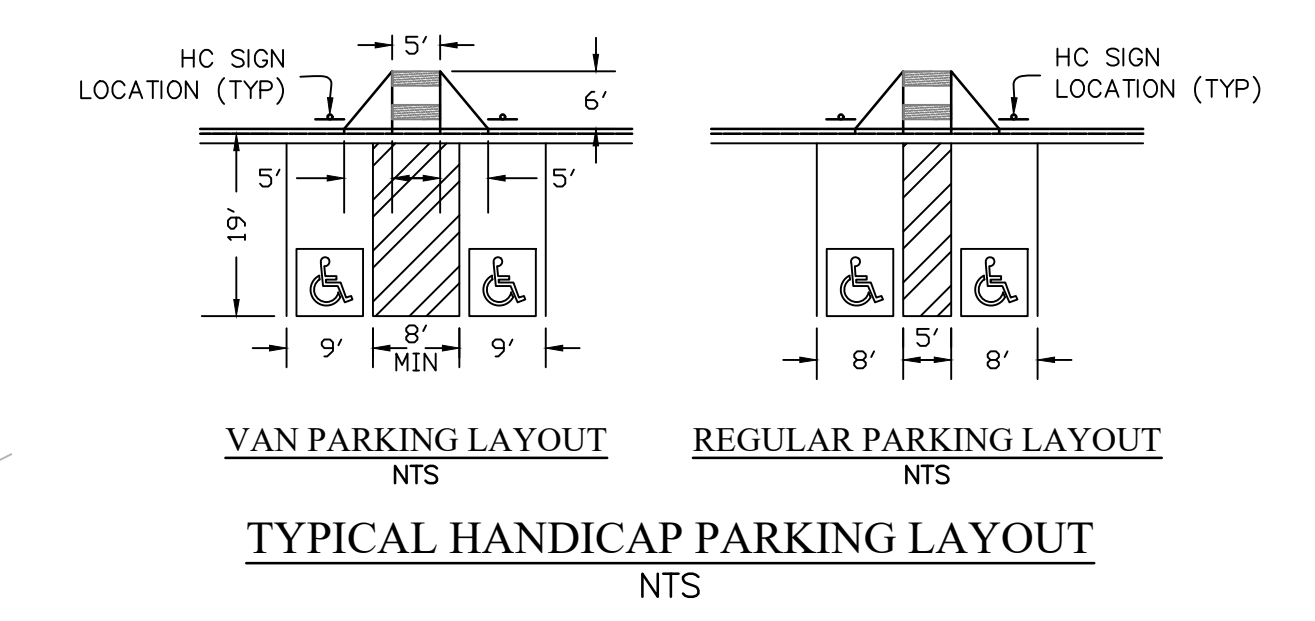

PREPARED BY:

DREXEL, BARRELL & CO.
 Engineers & Surveyors
 101 SAWATCH ST. #100
 COLORADO SPGS, COLORADO 80903
 CONTACT: TIM D. MCCONNELL, P.E.
 (719) 260-0887
 COLORADO SPRINGS • LAFAYETTE

CLIENT:

SPIRIT LIFE RESTORATION CHURCH

1036 MAXWELL STREET,
 COLORADO SPRINGS, CO 80906
 (719) 391-1048

SITE DEVELOPMENT PLANS FOR:
**SPIRIT LIFE CHURCH
 FOOD PANTRY**
 EL PASO COUNTY, COLORADO

ISSUE	DATE
INITIAL ISSUE	1/13/2023
AMENDMENT #1	6/07/2024
DESIGNED BY:	TDM
DRAWN BY:	CGH
CHECKED BY:	KGV
FILE NAME:	21700-00-GP1

PREPARED UNDER MY DIRECT SUPERVISION FOR AND ON BEHALF OF DREXEL, BARRELL & CO.
 DRAWING SCALE:
 HORIZONTAL: 1"=20'
 VERTICAL: N/A

PRELIMINARY SITE & UTILITY PLAN
 PROJECT NO. 21700-00CSCV
 DRAWING NO.

USP
 SHEET: 2 OF 3

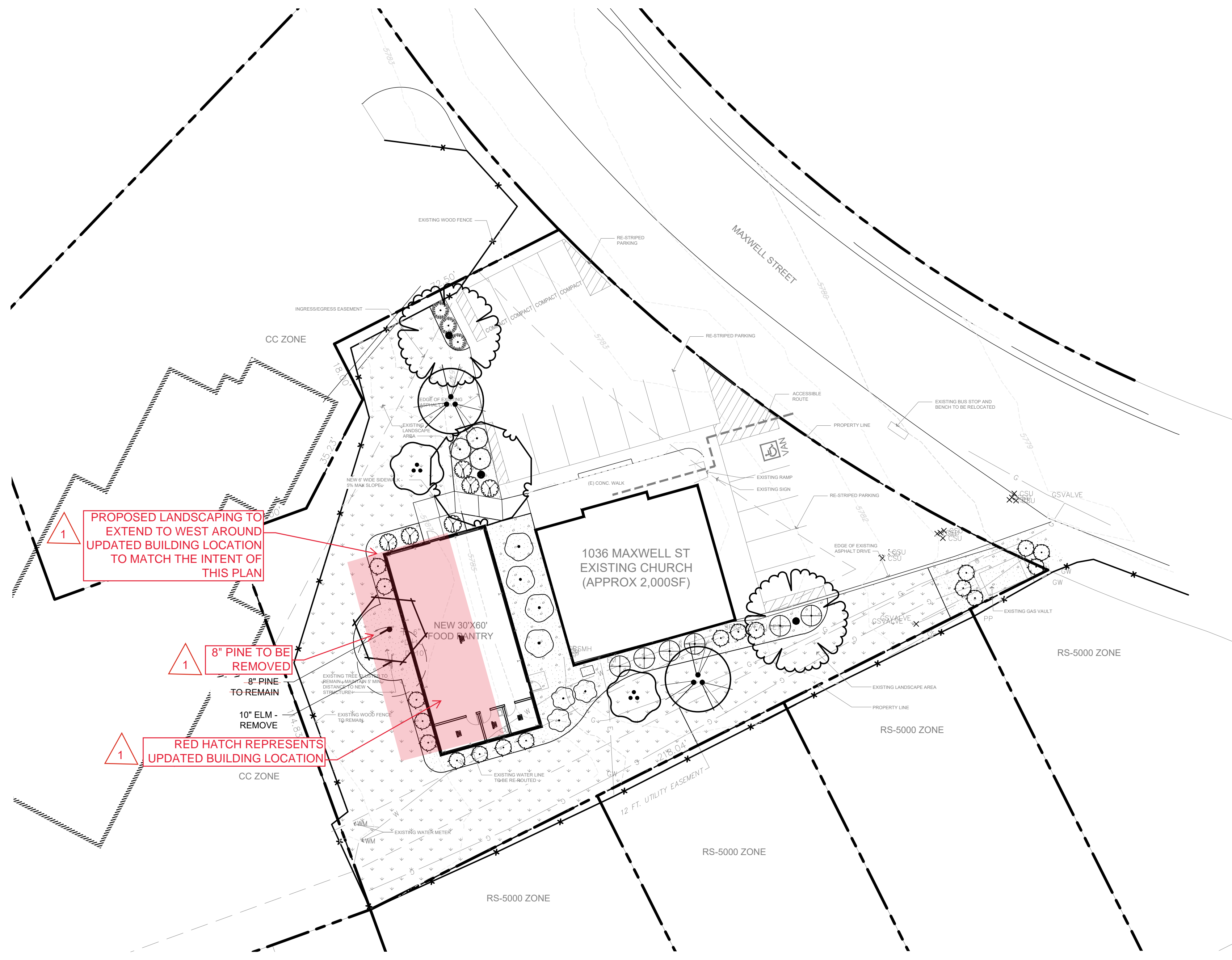

LANDSCAPE PLAN
SCALE: 1" = 20'

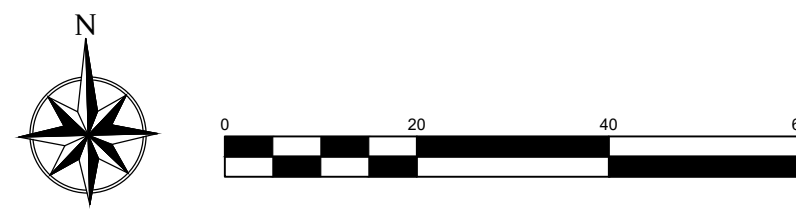

Table 5-2. El Paso County All-Purpose Low Grow Mix for Upland and Transition Areas

Common Name	Scientific Name	Growth Season / Form	% of Mix	Pounds PLS		
				Irrigated broadcast Irrigated hydroseeded	Non-irrigated broadcast Non-irrigated hydroseeded Irrigated drilled	Non-irrigated drilled
Buffalograss	<i>Buchloe dactyloides</i>	Warm, sod	25	9.6	4.8	2.4
Grama, blue	<i>Bouteloua gracilis</i>	Warm, bunch	20	10.8	5.4	2.7
Grama, sideoats	<i>Bouteloua curtipendula</i>	Warm, bunch	29	5.6	2.8	1.4
Green needlegrass	<i>Nassella viridula</i>	Cool, bunch	5	3.2	1.6	0.8
Wheatgrass, western	<i>Pascopyrum smithii</i>	Cool, sod	20	1.2	6	3
Dropseed, sand	<i>Sporobolus cryptandrus</i>	Warm, bunch	1	0.8	0.4	0.2
Seed rate (lbs PLS/acre)				42	21	10.3

PLANT SCHEDULE

QTY FOR REFERENCE ONLY. VERIFY ALL COUNTS PER PLAN

TREES	CODE	QTY	BOTANICAL / COMMON NAME	SIZE	CONTAINER
	AH	2	Acer tataricum 'Hot Wings' / Hot Wings Tatarian Maple	B & B	1" Cal Multistem
	CO	2	Celtis occidentalis / Common Hackberry	B & B	1.5" Cal
	CA	2	Crataegus ambigua / Russian Hawthorn	B & B	1.5" cal multistem
	GTS	1	Gleditsia triacanthos inermis 'Shademaster' TM / Shademaster Locust	B & B	1.5" Cal
	EX-REM	1	REMOVE AS INDICATED / EXISTING TREE TO BE REMOVED	EX	
	EX-RET	1	TO REMAIN- Protect during construction / EXISTING TREE TO REMAIN	EX	
SHRUBS	CODE	QTY	BOTANICAL / COMMON NAME	SIZE	
	AC	3	Arctostaphylos x coloradoensis 'Chieftain' / Manzanita	5 gal	
	CIT-PS	3	Cercocarpus intricatus / Little Leaf Mountain Mahogany	5 gal	
	CMF	6	Chamaebatia millefolium 'Fernbush' / Fernbush	5 gal	
	MC	6	Mahonia aquifolium / Oregon Grape	5 gal	
	POD	3	Physocarpus opulifolius 'Diablo' / Diablo Ninebark	5 gal	
	VR	4	Viburnum x rhytidophyloides 'Alleghany' / Alleghany Viburnum	5 gal	
GRASSES	CODE	QTY	BOTANICAL / COMMON NAME	SIZE	
	SW	18	Sporobolus wrightii / Big Sacaton	1 gal	
SOD/SEED	CODE	QTY	BOTANICAL / COMMON NAME	SIZE	
	NLS	7,418 sf	NATURALIZED SEED AREAS / CGC NATIVE GRASS SEED MIX 60 LBS / ACRE. NON-IRRIGATED SEED MIX.	seed	
MULCHES	CODE	QTY	BOTANICAL / COMMON NAME	SIZE	
	RM	3,088 sf	ROCK MULCH / RIVER ROCK 1"-2" PLACE TO A UNIFORM DEPTH OF 3".	mulch	

PLAN NOTES:

- NO SUBSTITUTIONS WITHOUT PREVIOUS APPROVAL OF LANDSCAPE ARCHITECT. UNAPPROVED DEVIATIONS FROM THIS PLAN WILL BE RECTIFIED AT CONTRACTORS EXPENSE.
- CONTRACTOR TO PROVIDE ANALYSIS OF ANY AMENDMENTS PROPOSED FOR PLANTING AREAS PRIOR TO INSTALLATION OF SUCH MATERIALS.
- NO FABRIC UNDER WOOD MULCH IN ANY AREAS. ALL PLANTS IN ROCK MULCH AREAS TO RECEIVE SHREDDED CEDAR MULCH RINGS EQUAL TO THE ROOTBALL OF THE PLANT. MASSING SHALL HAVE CONTINUOUS SHREDDED MULCH BANDS. SEE DETAILS SHEET L2.0.
- ALL EMITTERS PER IRRIGATION PLAN.
- ALL EMITTERS TO BE PLACED AT THE APPROPRIATE LOCATIONS. ALL EMITTERS TO USE MICRO TUBING, STAKES, AND BUG CAPS.
- SEE LANDSCAPE DETAILS SHEET FOR ADDITIONAL NOTES AND DETAILS.
- RETAIN 10% OF ALL PLANT TAGS PER SPECIES FOR DURATION OF WARRANTY PERIOD.

Protect all existing vegetation to remain. Replace any plants damaged due to construction activities. Any proposed planting within the Briargate property will become the property of, and will be maintained by, BBCCA. Proposed planting on the Briargate property shall be irrigated from the existing BBCCA irrigation system. Adjust, repair and replace any damaged plants and irrigation components and equipment as needed. Maintain head to head spray coverage in turf areas, and ensure that adequate drip irrigation is provided to all existing and proposed trees shrubs and groundcovers.

SITE CATEGORY REQUIREMENTS

LANDSCAPE SETBACKS (or Double Frontage Lot Streetscapes)					
Street Name or Zone Boundary (elev.)	Street Classification	Width (in ft.) Req./Prov.	Linear Footage	Tree/Feet Required	No. of Trees Req./Prov.
Maxwell St	Collector	10 / 0'	172	1 / 30	6 / 5
Shrub Substitutes Required / Provided		Ornamental Grass Substitutes Required / Provided		Percent Ground Plane Veg. Req. / Provided	
10 / 10		0 / 0		82%	
Existing site configuration precludes setback landscaping. Required trees provided elsewhere on site.					
MOTOR VEHICLE LOTS					
No. of Vehicle Spaces Provided	Shade Trees (1/15) Required / Provided	Vehicle Lot Frontage (s)	Length of Frontage (ft.) (excluding driveways)	2/3 Length of Frontage (ft.)	
16	1 / 1	N	78	52	
Frontage Screening Provided (LF)	Evergreen LF Req. (50%) / Prov.	Length of Screening Wall or Berm Provided	Vehicle Lot Plant Abbr. on Plan	Percent Ground Plane Veg. Req. / Provided	
0'	26 / 0'	-		75 / 0'	
Existing site configuration precludes parking screening in this area. Required shrubs provided elsewhere on site.					
INTERNAL LANDSCAPING					
Net Site Area (SF) (less public R.O.W.)	Percent Min. Internal Area (%)	Internal Area (SF) Required / Provided	Internal Trees (1/500 SF) Required / Provided	Internal Trees (1/500 SF) Shrub Sub Req/Prov	
22,831	5%	1,142 / 11,487 (on-site)	3 / 3 (3 existing)	0 / 0	
Internal Plant Abbr. Denoted on Plan	Percent Ground Plane Veg. Req. / Provided				
IN	75% / 86%				

SPIRIT LIFE CHURCH
 COLORADO SPRINGS, CO
 FINAL LANDSCAPE PLAN

REVISIONS:

PROJ. NO.:
 DATE: 12.21.22
 SCALE: See Sheet
 DRAWN: JRO
 CHKD BY: NAM
 SHEET L10

GENERAL NOTES

(Note: All references to "Contractor" are specific to "Landscape Contractor" unless notified as "General or other type of Contractor")

- CONTRACTOR IS RESPONSIBLE FOR VERIFYING QUANTITIES OF MATERIALS NEEDED TO COMPLETE THIS PLAN IN THE FIELD. NOTIFY LANDSCAPE ARCHITECT OF ANY DISCREPANCIES BETWEEN THE DRAWINGS AND CONDITIONS IN THE FIELD. SUBSTITUTIONS OF PLANT MATERIAL ARE NOT ALLOWED WITHOUT APPROVAL FROM LANDSCAPE ARCHITECT GIVEN PRIOR TO INSTALLATION. GRAPHIC QTY'S PREVAIL OVER WRITTEN QTY'S. PRIOR TO COMMENCEMENT OF WORK THE LANDSCAPE CONTRACTOR SHALL CONTACT OWNERS REPRESENTATIVE FOR SPECIFIC INSTRUCTIONS RELEVANT TO THE SEQUENCING AND SCOPE OF WORK.
- CONTRACTOR IS RESPONSIBLE FOR INSTALLING ALL LANDSCAPE SHOWN ON THIS PLAN. ANY DEFICIENCIES OR DEVIATIONS FROM THIS PLAN ARE TO BE APPROVED BY OWNERS REPRESENTATIVE OR LANDSCAPE ARCHITECT. ANY CHANGES FROM THE APPROVED PLANS MAY REQUIRE APPROVAL FROM THE CITY OR COUNTY PLANNING DEPARTMENTS.

LANDSCAPE CONTRACTOR TO PROVIDE ALL LABOR AND MATERIALS NECESSARY TO FURNISH SCOPE OF WORK AS SHOWN PER PLAN.
- EXISTING TOPSOIL IS TO BE STOCKPILED AND USED TO ESTABLISH FINAL GRADES WITHIN LANDSCAPE AREAS. ALL STOCKPILED SOIL MUST BE CLEAR OF WEEDS, ROCKS AND DEBRIS BEFORE REUSE. ALL BERMED PLANTING BEDS TO BE CREATED WITH IMPORTED TOPSOIL.
- GENERAL CONTRACTOR TO RE-SPREAD STOCKPILED SOIL AND ESTABLISH ROUGH GRADE CONDITIONS TO THE FOLLOWING SPECIFICATIONS:
A. 1" BELOW CURB FOR ALL SEEDED AREAS.
B. 2.5" BELOW CURB FOR ALL SODDED AREAS.
C. 4" BELOW CURB FOR ALL PLANTING, ROCK AND MULCH BEDS.
CONTRACTOR TO TILL PARKING LOT ISLANDS TO A DEPTH OF 30".
- AMEND ALL PLANTING BEDS WITH CLASS 1 COMPOST. PROVIDE 4 CY PER 1000 SF FOR TURF AREAS; 2 CYDS PER 1000 SF FOR SEEDED NATIVE AREAS; AND PROVIDE 2:1 MIXTURE OF AMENDMENT FOR FILL DIRT IN TREE/SHRUB HOLES. MINIMUM TILL DEPTH OF 6".
- FINE GRADE TO BE ESTABLISHED BY LANDSCAPE CONTRACTOR. FINE GRADE SHALL BE FREE OF ROCKS AND DEBRIS 1/2" AND GREATER. FINE GRADE IN SODDED AREAS SHALL BE FREE FROM ROCKS AND DEBRIS 1/2" AND GREATER. CONTRACTOR TO REPORT ANY POOR DRAINAGE CONDITIONS PRIOR TO CONSTRUCTION.
- CONTRACTOR IS TO PROVIDE VERIFICATION THAT ALL SOD IS OF THE SPECIES SHOWN ON THIS PLAN. NO SUBSTITUTIONS WILL BE ALLOWED. SOD TO BE LAID WITH TIGHT STAGGERED EDGES AND BE ROLLED AFTER INSTALLATION. SEEDED AREAS CANNOT BE SUBSTITUTED WITH SOD.
- MULCHES: ALL PLANTING BEDS THAT CALL FOR WOOD/ORGANIC MULCH TO RECEIVE 4" ORGANIC SHREDDED BARK MULCH. SHREDDED MULCH IS TO BE OF FIBROUS MATERIAL, NOT CHIPS OR CHUNKS. NO FABRIC IS TO BE PLACED UNDER WOOD/ORGANIC MULCH. TREES IN TURF AND NATIVE GRASS AREAS TO RECEIVE 4" DIAMETER OF WOOD MULCH, 3" DEPTH. SHRUBS AND GROUNDCOVERS IN NATIVE GRASS AREAS TO RECEIVE 3" DIAMETER OF WOOD MULCH, 3" DEEP. ALL MULCHED BEDS ARE TO BE SPRAYED WITH WATER AFTER INSTALLATION TO HELP MULCH TO MAT DOWN. ALL BEDS MUST BE MULCHED.

TREES IN COBBLE/ROCK MULCH TO RECEIVE 4" DIAMETER OF WOOD MULCH, 3" DEEP. SHRUBS AND GROUNDCOVERS IN COBBLE/ROCK MULCH AREAS TO RECEIVE 3" DIAMETER OF WOOD MULCH, 3" DEEP. NO FABRIC UNDERLAYMENT IN WOOD MULCH AREAS.

ALL PLANTING BEDS THAT CALL FOR COBBLE/ROCK MULCH TO RECEIVE MIN. 3" DEPTH OF MULCH USE QUICK RELEASE ORGANIC PRE-EMERGENT HERBICIDE FOR ALL MULCHED AND PERENNIAL/PLANTING BEDS (AND FOR COBBLE/AGGREGATE AREAS WITH SLOPES EXCEEDING 3:1 GRADE.

- SEED MIX INSTALLATION: CONTRACTOR TO DRILL SEED WITH BRILLION TYPE APPLICATOR AND APPLY 'SOIL GUARD' BONDED FIBER MATRIX (BFM), WHERE INDICATED PER PLAN AND SCHEDULES. APPLY SEED IN TWO DIRECTIONS (PERPENDICULAR OF THE OTHER) ADD SOIL GUARD BFM FOR DRILL SEEDING WHERE NOTED PER PLAN AND ON ALL SLOPES 5:1 TO 3:1. FOR AREAS WITH 3:1 SLOPES OR GREATER CONTRACTOR TO USE SOIL GUARD APPLICATION ONLY (IN LIEU OF HYDROMULCH) CONTRACTOR TO SPOT SEED NON-GERMINATING AREAS (3 MONTHS AFTER INITIAL SEED APPLICATION. CONTRACTOR TO RE-SEED ALL BARE AREAS (6"x6") AND GREATER AFTER (6) MONTHS FROM SEED GERMINATION OR AT THE BEGINNING OF THE FOLLOWING GROWING SEASON. PRIOR TO THE 11-MONTH WARRANTY INSPECTION RE-APPLY SOIL GUARD AND SEED MIX TO ALL BARE AREAS (6"x6" OR GREATER) AND TO ALL BARE AREAS (4"x4" OR GREATER) ON ALL SLOPES 3:1 AND GREATER.
- REMOVED DEAD TWIGS AND BRANCHES FROM ALL NEW AND EXISTING PLANT MATERIAL IN A MANNER THAT DOES NOT CHANGE THE NATURAL HABIT OF THE PLANT MATERIAL. SCARES OF 1" OR MORE SHALL BE PAINTED WITH ORGANIC TREE PAINT. CENTRAL LEADERS SHALL NOT BE REMOVED AT ANY TIME. NEWLY PLANTED TREES WITHOUT CENTRAL LEADERS WILL BE REJECTED.
- CONTRACTOR TO APPLY FERTILIZER IN SPRING & LATE SEPTEMBER. WATER THOROUGHLY AFTER APPLICATION OF FERTILIZERS.

ALL SEEDED AND SODDED AREAS TO HAVE RECOMMEND FERTILIZER APPLICATIONS ADDED 2 TO 3 WEEKS AFTER SEEDLING EMERGENCE. AND ONCE IN MID TO LATE JUNE, IN EARLY TO MID AUGUST, AND ONCE IN LATE SEPTEMBER. SEEDED AND SODDED AREAS ARE ALSO TO RECEIVE .5 LB. OF ELEMENTAL SULFUR (OR EQUIVALENT MATERIAL) PER 1,000 S.F. APPLIED IN LATE SEPTEMBER. WATER THOROUGHLY AFTER APPLICATION OF FERTILIZERS.
- ALL PLANT MATERIALS AND UTILITIES ARE SHOWN AT AN APPROXIMATE LOCATIONS. THE CONTRACTOR MAY NEED TO ADJUST LOCATIONS OF PLANT MATERIAL TO ADHERE TO SPECIFIC ON-SITE CONDITIONS AND CODE REQUIREMENTS. ALL TREES AND SHRUBS TO BE PLACED AT 2' MINIMUM BACK OF CURB. CONTRACTOR TO CALL FOR UTILITY LOCATES BEFORE PLANTING (TYP.) 1-800-922-1987, OR CALL 811 BEFORE YOU DIG!
- ALL CONTRASTING GROUND COVER MATERIALS SHALL UTILIZE PROFESSIONAL GRADE STEEL, WITH ROLLED OR SAFETY CAP TOP EDGE), BRICK, STONE, DECORATIVE CONCRETE OR OTHER EDGING APPROVED BY THE MRC TO DEFINE THE AREAS AND PROVIDE A CLEAN MAINTENANCE EDGE. USE PERFORATED EDGING SEGMENTS TO OBTAIN POSITIVE DRAINAGE FOR ALL DRAINAGE SWALES OR AREAS OF STANDING WATER.
- CONTRACTOR TO PROVIDE COBBLE & UNDERLAYMENT FOR BUILDING DRAINS AND SWALES THROUGH LANDSCAPED AREAS.
- ALL REQUIRED LANDSCAPING TO BE INSTALLED PRIOR TO ISSUANCE OF THE CERTIFICATE OF OCCUPANCY.
- ALL NURSERY STOCK TO CONFORM TO THE AMERICAN STANDARD FOR NURSERY STOCK (ANSI z60.1) AND THE COLORADO NURSERY ACT.
- CONTRACTOR IS RESPONSIBLE FOR CONTACTING LANDSCAPE ARCHITECT FOR ALL REQUIRED INSPECTIONS. PROVIDE AT LEAST 48 HOURS NOTICE TO SCHEDULE AN INSPECTION. REQUIRED INSPECTIONS INCLUDE A LANDSCAPE LAYOUT AND PLANT MATERIAL VERIFICATION AND PLACEMENT INSPECTION, IRRIGATION MAIN LINE INSPECTION, LANDSCAPE AND IRRIGATION PLUNCH LIST INSPECTION, AND A LANDSCAPE AND IRRIGATION FINAL INSPECTION.

- CONTRACTOR IS TO PROVIDE A ONE YEAR WARRANTY ON ALL PLANT MATERIAL, TURF, IRRIGATION COMPONENTS, AND WORKMANSHIP. REPLACEMENT PLANT MATERIALS SHALL BE OF THE SAME SPECIES AND SIZE AS THE DECAYED OR DEAD PLANT MATERIAL. WARRANTY IS VOID IF PLANT MATERIAL ARE UNDER OR OVER-WATERED/FERTILIZED, DAMAGED BY VANDALISM OR NEGLECTED BY OWNER AFTER FINAL MAINTENANCE PERIOD AND FINAL ACCEPTANCE IS PROVIDED.

REMOVE ALL TREE STAKING MATERIALS AT END OF WARRANTY, PRIOR TO FINAL ACCEPTANCE
- MAINTENANCE: THE OWNER OF THIS PROPERTY AND ANY FUTURE OWNERS SHALL BE RESPONSIBLE FOR THE PROPER LANDSCAPE AND IRRIGATION MAINTENANCE OF THIS SITE AND ANY RIGHT OF WAY AREAS BETWEEN THE CURB AND PROPERTY LINES OF THIS SITE. MAINTENANCE OF THIS SITE INCLUDES, BUT IS NOT LIMITED TO, IRRIGATION INSPECTIONS AND ADJUSTMENTS, IRRIGATION SYSTEM SHUT DOWN AND START UP, IRRIGATION LEAK REPAIR, LANDSCAPE WEEDING, MOWING, SEEDING, FERTILIZATION, WOOD MULCH AND ROCK COVER REPLACEMENT, PRUNING, AND PLANT MATERIAL REPLACEMENT (INCLUDING ANNUAL BEDS). ALL MAINTENANCE SHOULD BE IN ACCORDANCE WITH STANDARDS SPECIFIED WITHIN THE 'ALCC SPECIFICATIONS HANDBOOK' REVISED EDITION- 1996. OWNER SHOULD CONTACT LANDSCAPE CONTRACTOR OR LANDSCAPE ARCHITECT REGARDING ANY QUESTIONS RELATING TO THE LANDSCAPE OR IRRIGATION MAINTENANCE OF THIS SITE.

STREET TREES, STREETSCAPE IMPROVEMENTS AND VEGETATION WITHIN THE CITY ROW SHALL BE MAINTAINED BY THE ABUTTING PROPERTY OWNER

IRRIGATION NOTES
ALL TURF AREAS TO BE IRRIGATED WITH AN AUTOMATIC POP-UP SPRINKLER SYSTEM. ALL SHRUBS BEDS TO BE IRRIGATED WITH AUTOMATIC DRIP IRRIGATION SYSTEM. THE IRRIGATION SYSTEM IS TO BE ADJUSTED TO MEET THE NEEDS OF INDIVIDUAL PLANT MATERIAL.

IRRIGATION SYSTEM TO BE ADJUSTED AS NEEDED FOR PLANT ESTABLISHMENT FOR A PERIOD OF AT LEAST ONE (1) YEAR.

ADJUSTMENTS TO BE MADE AFTER ESTABLISHMENT BASED ON SPECIFIC PLANT REQUIREMENTS. SEE SUGGESTED RUN TIMES PROVIDED WITHIN THESE PLANS.

DESIGN OF IRRIGATION SYSTEMS TO MEET OR EXCEED LOCAL REQUIREMENTS AND INDUSTRY STANDARDS. CONSTRUCTION DOCUMENTS SUITABLE FOR DEVELOPMENT COORDINATION TO BE PROVIDED.

IRRIGATION SYSTEM TO BE DESIGNED USING APPROPRIATE COMPONENTS FOR PLANT MATERIAL, AND WILL INCLUDE A SMART ET CONTROLLER AND RAIN SENSOR.

ALL NATIVE SEED AREAS TO BE TEMPORARILY IRRIGATED.

- NOTES:
- DO NOT REMOVE OR CUT LEADER.
 - PRUNE ONLY DEAD OR BROKEN BRANCHES IMMEDIATELY PRIOR TO PLANTING.
 - DO NOT REMOVE ANY DOUBLE LEADER, UNLESS OTHERWISE DIRECTED BY OWNERS REPRESENTATIVE.
 - KEEP PLANTS MOIST AND SHADED UNTIL PLANTING.
 - AMENDED BACKFILL SHALL BE AS STATED ON THIS SHEET.
 - MARK THE NORTH SIDE OF TREE IN THE NURSERY, AND ROTATE TREE TO FACE NORTH AT THE SITE WHENEVER POSSIBLE.
 - PINE AND SPRUCE TREES TO BE SPRAYED FOR IPS BARK BEETLE PRIOR TO PLANTING. COORDINATE WITH CITY FORESTRY FOR CURRENT INSECT AND DISEASE RECOMMENDATIONS PRIOR TO PLANTING.
 - ALL TREES TO BE DEEP WATERED AT TIME OF PLANTING.

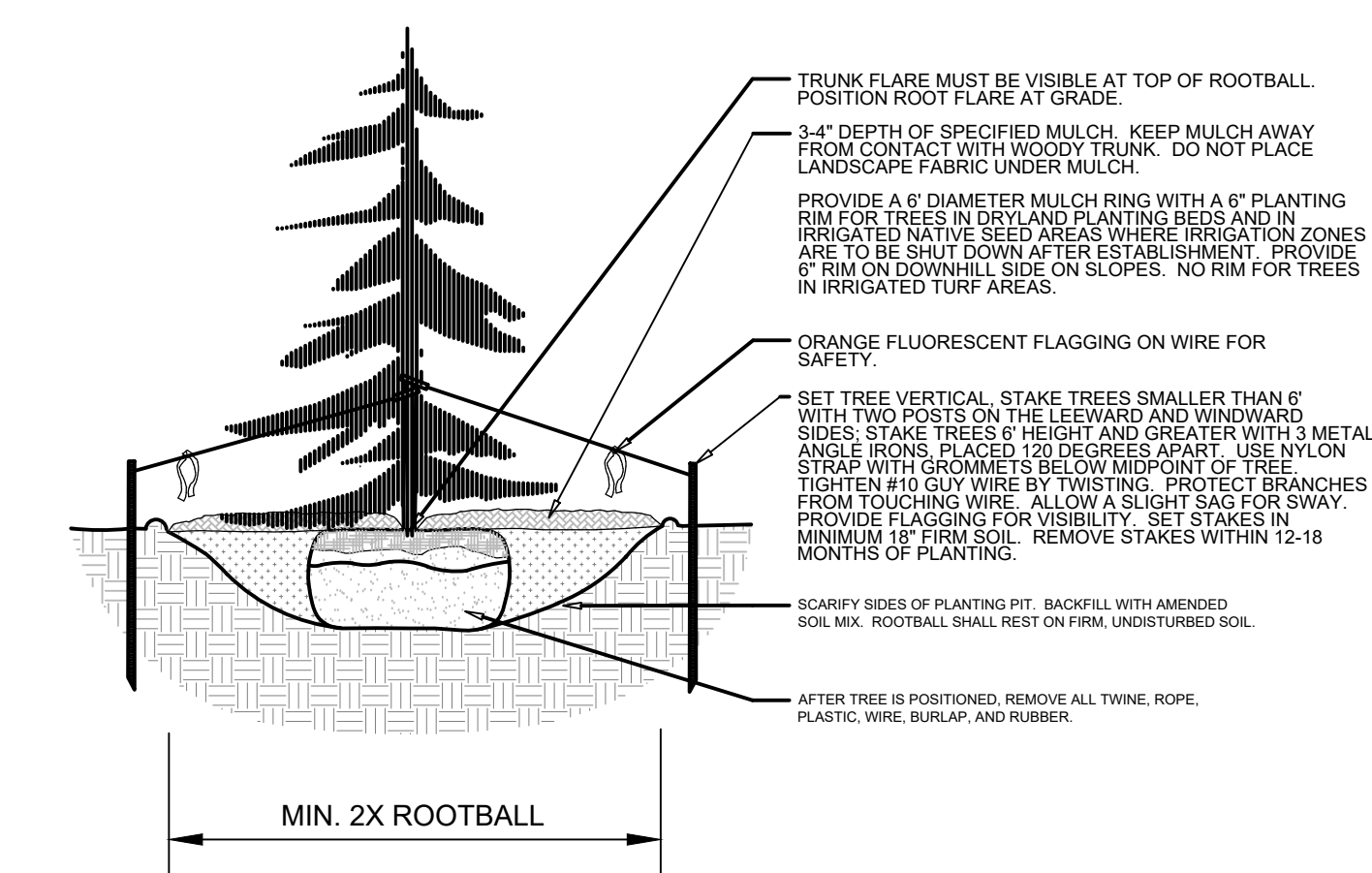

L2.0 EVERGREEN TREE PLANTING DETAIL SECTION NOT TO SCALE

- NOTES:
- MARK THE NORTH SIDE OF TREE IN THE NURSERY, AND ROTATE TREE TO FACE NORTH AT THE SITE WHENEVER POSSIBLE.
 - AT TIME OF PLANTING, DO NOT REMOVE OR CUT LEADER AND PRUNE ONLY DEAD OR BROKEN BRANCHES, CROSS OVER BRANCHES, AND WEAK OR NARROW CROTCHES. SOME INTERIOR TWIGS AND LATERAL BRANCHES MAY BE PRUNED. HOWEVER, DO NOT REMOVE THE TERMINAL BUDS OF BRANCHES THAT EXTEND TO THE EDGE OF THE CROWN.
 - STRUCTURAL PRUNING SHOULD NOT BEGIN UNTIL AFTER ESTABLISHMENT PERIOD, USUALLY TWO GROWING SEASONS.
 - KEEP PLANTS MOIST AND SHADED UNTIL PLANTING.
 - DO NOT FERTILIZE FOR AT LEAST ONE GROWING SEASON.
 - AMENDED BACKFILL SHALL BE AS STATED ON THIS SHEET.
 - WRAP TRUNK ON EXPOSED SITES AND SPECIES WITH THIN BARK. USE ELECTRICAL OR DUCT TAPE, NOT TWINE.
 - COORDINATE WITH CITY FORESTRY FOR CURRENT INSECT AND DISEASE RECOMMENDATIONS PRIOR TO PLANTING.
 - DEEP WATER ALL PLANTS AT TIME OF PLANTING.

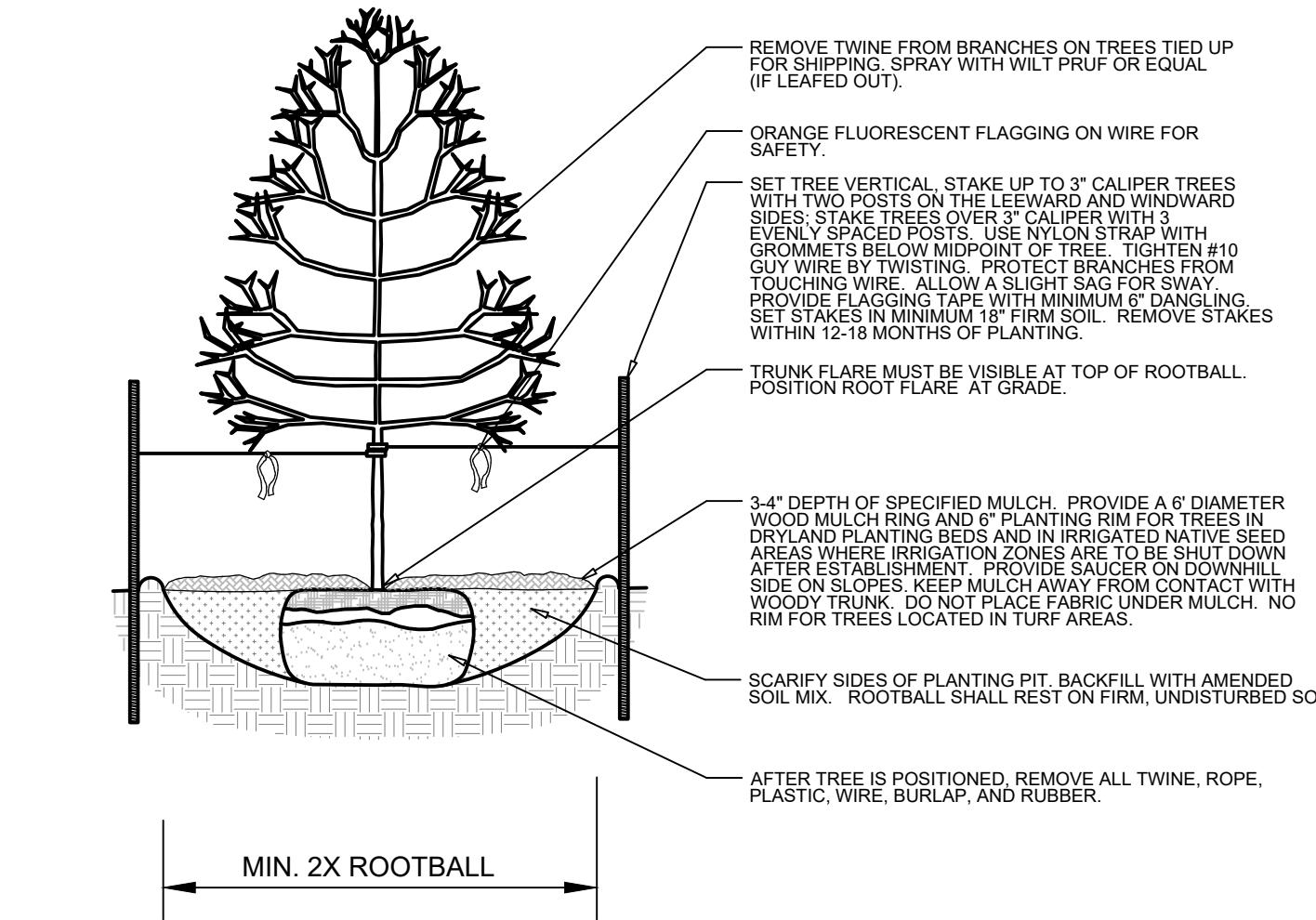

L2.0 DECIDUOUS TREE PLANTING DETAIL SECTION NOT TO SCALE

EXISTING TREE PROTECTION DIRECTIONS:

PROTECTIVE FENCING:

FOUR FEET HEIGHT PROTECTIVE FENCING IS TO BE INSTALLED AROUND THE EXISTING TREES TO REMAIN PRIOR TO CONSTRUCTION ON THIS SITE. CONTRACTOR IS TO TAKE PRECAUTIONS TO ENSURE THAT EXISTING ROOTS AND LIMBS ARE NOT DAMAGED DURING EXCAVATION ADJACENT TO TREES. FENCING IS TO BE INSTALLED BELOW THE EDGE OF THE CANOPY OF THE EXISTING TREES TO REMAIN. FENCING IS TO REMAIN IN PLACE FOR THE DURATION OF CONSTRUCTION.

IF ROOT PRUNING IS NECESSARY FOR GRADING, EXCAVATING, OR INSTALLATION OF IRRIGATION SYSTEM, ALL ROOT PRUNING IS TO TAKE PLACE OUTSIDE OF THE PROTECTIVE FENCING AROUND EACH TREE. CONTRACTOR IS TO TRENCH 12" AWAY FROM PROTECTIVE FENCING. ANY ROOTS LARGER THAN 2" ARE TO BE SAW CUT. CONTRACTOR IS TO HAND DIG ANY TRENCHES AND SAW CUT ANY INTERFERING ROOTS INSIDE THE PROTECTIVE FENCE AREAS.

WATERING, MULCHING, AND FERTILIZATION:

PRIOR TO CONSTRUCTION CONTRACTOR IS TO PLACE A 4" DEPTH OF WOOD CHIPS OR MULCH INSIDE THE PROTECTIVE FENCING OF EXISTING TREES TO REMAIN. CONTRACTOR IS TO PROVIDE REGULAR DEEP WATERING TO ALL EXISTING TREES TO REMAIN THROUGHOUT CONSTRUCTION. DURING CONSTRUCTION A SLOW-RELEASE NITROGEN FERTILIZER IS TO BE APPLIED AROUND THE BASE OF EACH TREE AT A RATE OF 2 LBS. PER 1000 S.F. (USE DRIP LINE OF TREE TO CALCULATE SQUARE FOOTAGE).

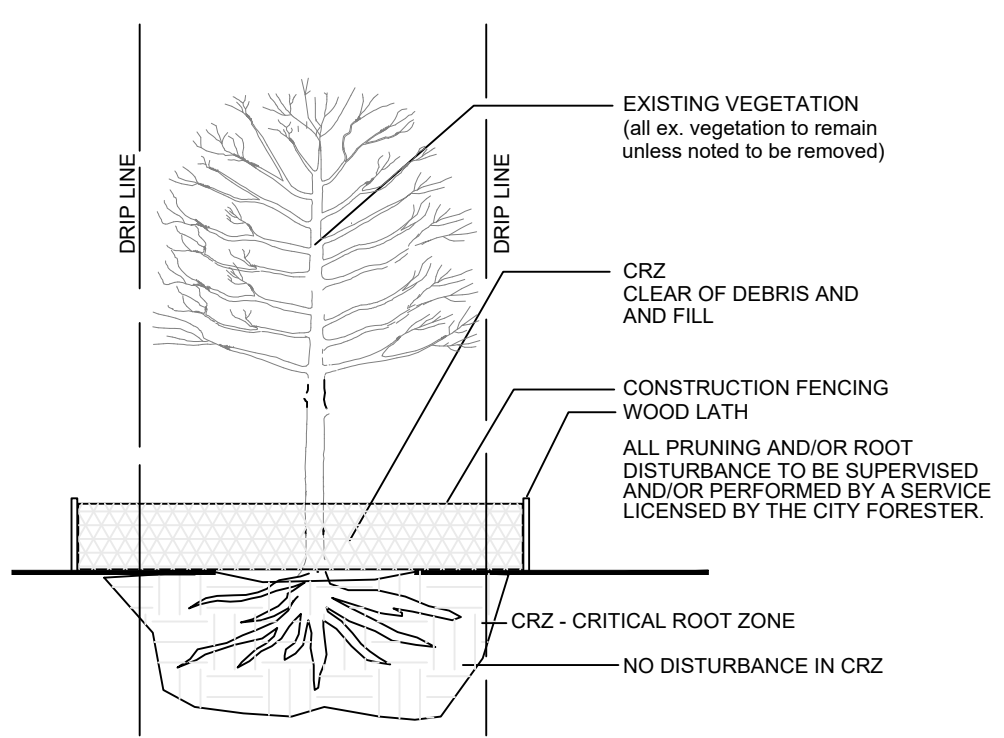

Use trees spade to relocate trees. Preserve the rootball and existing roots. Deep water for three months, provide drip irrigation thereafter.

L1.0 EXISTING TREE PROTECTION DETAIL SECTION

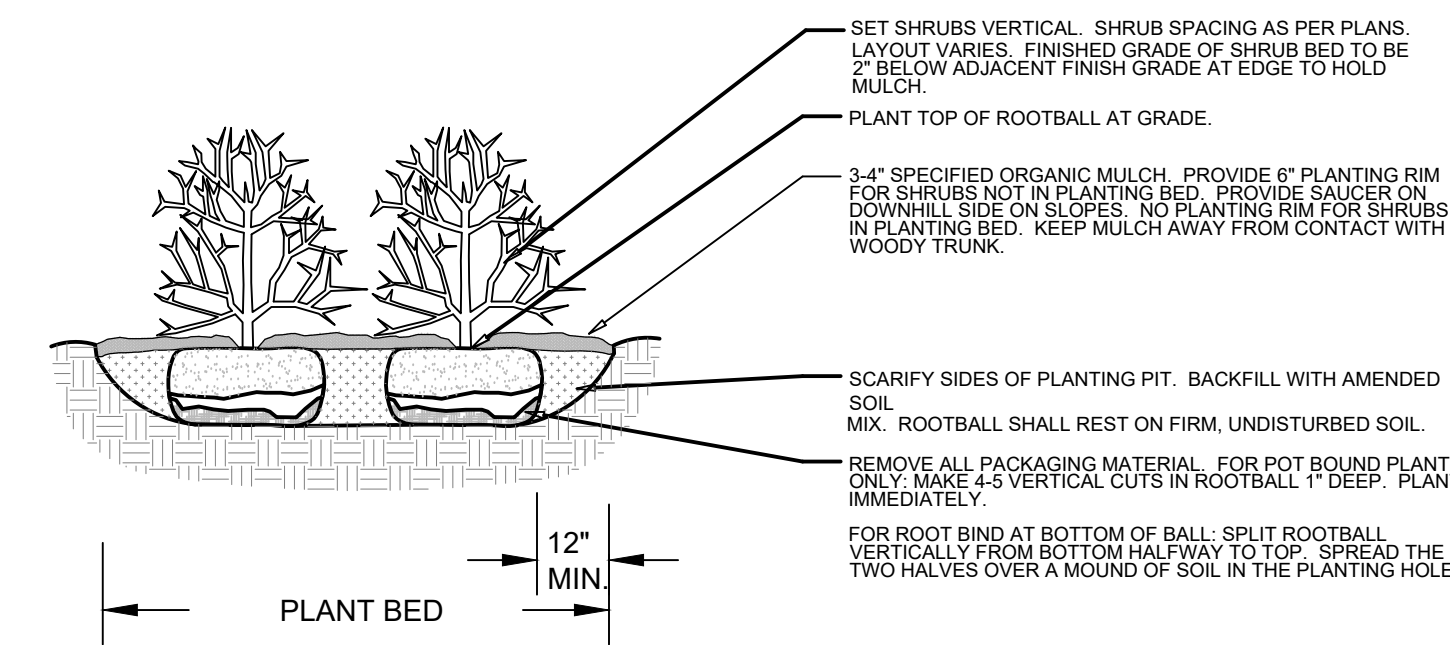

L2.0 SHRUB PLANTING DETAIL SECTION NOT TO SCALE

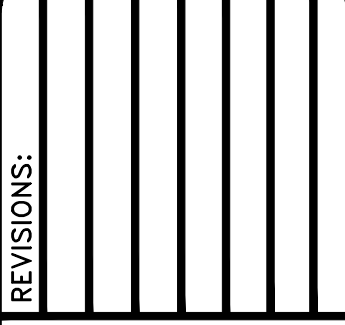

REVISIONS:

NATURAL RESOURCES SOLUTIONS
Landscape Architecture
Land Planning - Irigation Design
8559 Cosh Drive, Longmont, CO 80503
(303) 443-0306 - neil@natresol.com



SPRIT LIFE CHURCH
COLORADO SPRINGS, CO

LANDSCAPE DETAILS & NOTES

PROJ. NO.:	
DATE:	12.21.22
SCALE:	See Sheet
DRAWN:	JRO
CHKD BY:	NAM
SHEET	L20