

TOPOGRAPHIC SURVEY EXHIBIT

BEING LOCATED WITHIN THE NE¼ OF SECTION 14,
TOWNSHIP 16 SOUTH, RANGE 61 WEST OF THE 6TH P.M.,
COUNTY OF EL PASO, STATE OF COLORADO.

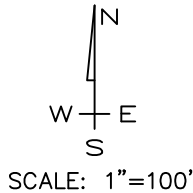
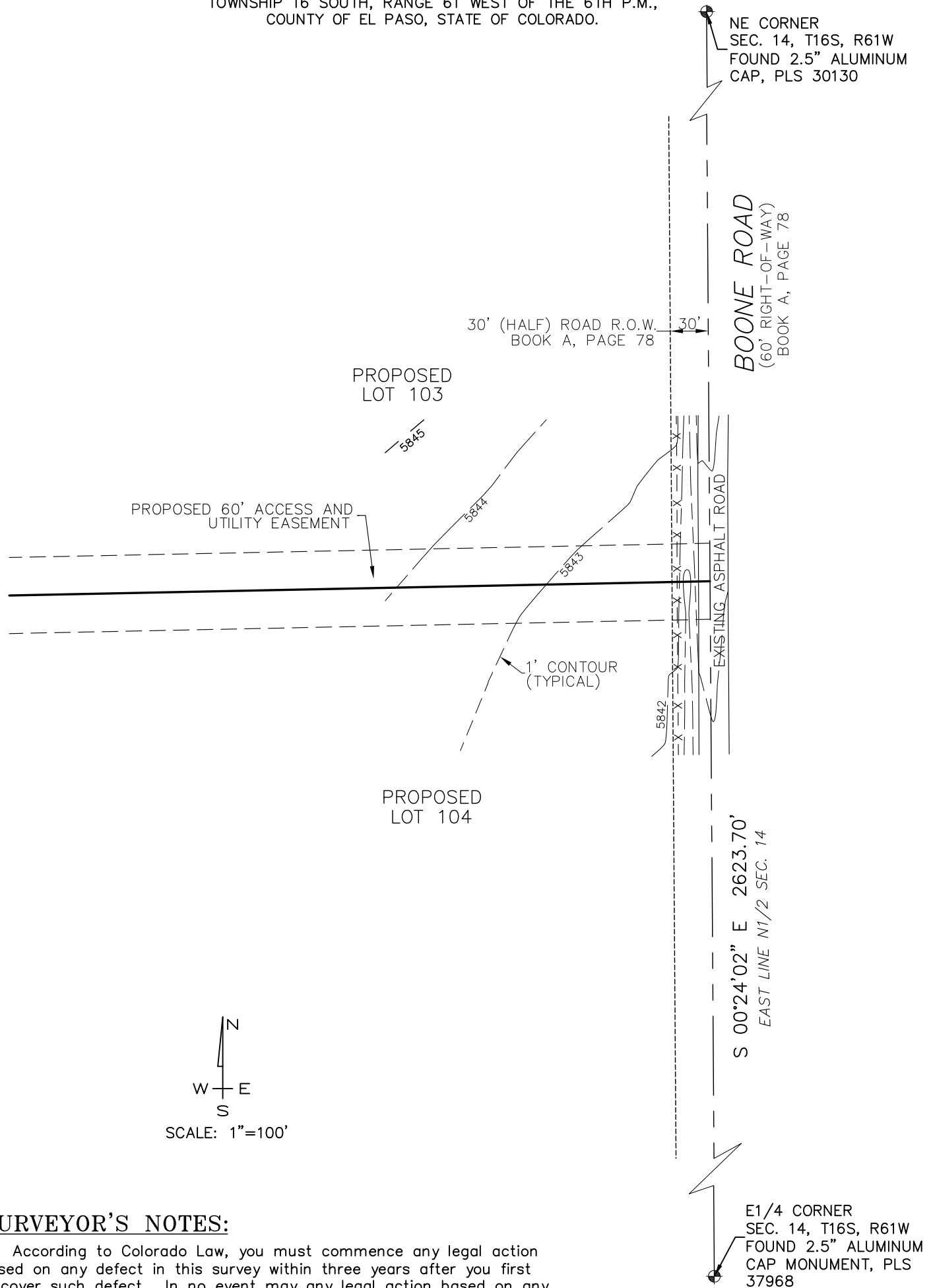

SURVEYOR'S NOTES:

- 1) According to Colorado Law, you must commence any legal action based on any defect in this survey within three years after you first discover such defect. In no event may any legal action based on any defect in this survey be commenced more than ten years after the date of survey shown hereon.
- 2) The lineal unit of measurement for the survey of this property is U.S. SURVEY FEET.
- 3) Underground Utility locates that are shown hereon are based on Utility markings of a private utility locating company hired by the client. The limits of the markings were the subject property north of County Road 16. This surveyor did not discover any markings within the right-of-way of County Road 16.
- 5) BENCHMARK: ELEVATIONS ARE BASED ON GPS RTK OBSERVATIONS WITH NETWORK CORRECTIONS PROVIDED FOR THE NAVD88 VERTICAL DATUM. THE TOP OF ALUMINUM CAP MARKING THE NORTHEAST CORNER OF SECTION 14, T16S, R61W HAS A GPS ELEVATION OF 4855.13 FEET.

EDMONDS LAND SURVEYING, INC.

P.O. BOX 641
KERSEY, CO 80644
PHONE: (970) 686-6970



PROPERTY ADDRESS	
PROPOSED ENTERANCE TO BOONE ROAD	
SCALE: 1"=100'	FORMAT: 8.5"x14"
DATE: 04/01/26	FIELD BK: P
DWG BY: RME	PROJ. NO.: 26-104