

GRAZING YAK SOLAR PROJECT

WIND/SOLAR ENERGY GENERATION OVERLAY (WSE-O) PLAN EL PASO COUNTY, COLORADO

A PARCEL OF LAND LYING WITHIN SECTIONS 20, 29 AND 30, TOWNSHIP 12 SOUTH, RANGE 61 WEST OF THE SIXTH PRINCIPAL MERIDIAN,
EL PASO COUNTY, STATE OF COLORADO

GRAZING YAK WSE-O

GENERAL PROVISIONS:

THE PURPOSE OF THE GRAZING YAK SOLAR, LLC IN EL PASO COUNTY IS TO:

- REGULATE AND SITE THE GRAZING YAK SOLAR PROJECT WHERE IT IS MOST APPROPRIATE, CONSIDERING SOLAR ASPECT, IMPACTS TO THE ENVIRONMENT, VISUAL CORRIDORS, EXISTING INFRASTRUCTURE, AND THE ESTABLISHED DEVELOPMENT PATTERNS.
- ENSURE THE PRESERVATION OF PUBLIC HEALTH, SAFETY AND WELFARE.
- IDENTIFY APPROPRIATE SITING ENVELOPES THAT COMPLY WITH SETBACKS, HEIGHT RESTRICTIONS, AND OTHER REQUIREMENTS OF SOLAR ENERGY GENERATION FACILITIES DEFINED IN CHAPTER 4 OF THE EL PASO COUNTY LAND DEVELOPMENT CODE (LDC).
- PROVIDE MITIGATING MEASURES FOR IMPACTS ASSOCIATED WITH GRAZING YAK SOLAR PROJECT.

AUTHORITY

THIS WSE-O IS AUTHORIZED BY CHAPTER 4 OF THE EL PASO COUNTY LAND DEVELOPMENT CODE.

APPLICABILITY

THE PROVISIONS OF THE WSE-O SHALL RUN WITH THE LAND, THE LANDOWNERS, THEIR SUCCESSORS, HEIRS, OR ASSIGNS SHALL BE BOUND BY THIS WSE-O PLAN, AS AMENDED AND APPROVED BY THE EL PASO COUNTY DEVELOPMENT SERVICES DEPARTMENT DIRECTOR OR BOARD OF COUNTY COMMISSIONERS.

ADOPTION

THE ADOPTION OF THIS WSE-O PLAN SHALL EVIDENCE THE FINDINGS AND DECISIONS OF THE EL PASO COUNTY BOARD OF COUNTY COMMISSIONERS THAT THIS WSE-O PLAN FOR GRAZING YAK SOLAR PROJECT IS IN GENERAL CONFORMITY WITH THE EL PASO COUNTY MASTER PLAN, EL PASO COUNTY POLICY PLAN AND APPLICABLE SMALL AREA PLAN(S); IS AUTHORIZED UNDER THE PROVISION OF THE EL PASO COUNTY LAND DEVELOPMENT CODE; AND THAT THE EL PASO COUNTY LAND DEVELOPMENT CODE AND THIS WSE-O PLAN COMPLIES WITH STATE STATUTE.

RELATIONSHIP TO COUNTY REGULATIONS

THE PROVISIONS OF THE WSE-O PLAN SHALL PREVAIL AND GOVERN THE DEVELOPMENT OF GRAZING YAK SOLAR PROJECT, PROVIDED, HOWEVER, THAT WHERE THE PROVISIONS OF THIS WSE-O PLAN DO NOT ADDRESS A PARTICULAR SUBJECT, THE RELEVANT PROVISIONS OF THE EL PASO COUNTY LAND DEVELOPMENT CODE, AS AMENDED AND IN EFFECT AT THE TIME OF THE WSE-O PLAN APPROVAL, OR ANY OTHER APPLICABLE RESOLUTIONS OR REGULATIONS OF EL PASO COUNTY, SHALL BE APPLICABLE.

RELATIONSHIP TO BASE ZONING DISTRICT

APPROVAL OF THIS PLAN DOES NOT IN ANY WAY REDUCE OR ALTER THE REGULATIONS AND PROVISIONS OF THE UNDERLYING BASE ZONING DISTRICT(S). INSTEAD, THIS PLAN PROVIDES THE PROPERTY WITHIN THE SPECIFIC WSE-O ZONING DISTRICT WITH ADDITIONAL ALLOWED USES, REGULATED BY SPECIFIC DEVELOPMENT STANDARDS.

ENFORCEMENT

TO FURTHER THE MUTUAL INTEREST OF THE RESIDENTS, OCCUPANTS, AND OWNERS OF THE WSE-O AND OF THE PUBLIC IN THE PRESERVATION OF THE INTEGRITY OF THIS WSE-O PLAN, THE PROVISIONS OF THIS PLAN RELATING TO THE USE OF LAND SHALL RUN IN FAVOR OF EL PASO COUNTY AND SHALL BE ENFORCEABLE AT LAW OR IN EQUITY BY THE COUNTY WITHOUT LIMITATION ON ANY POWER OR REGULATION OTHERWISE GRANTED BY LAW.

CONFLICT

WHERE THERE IS MORE THAN ONE PROVISION WITHIN THE WSE-O PLAN THAT COVERS THE SAME SUBJECT MATTER, THE PROVISION WHICH IS MOST RESTRICTIVE OR IMPOSES HIGHER STANDARDS OR REQUIREMENTS SHALL GOVERN.

MAXIMUM LEVEL OF DEVELOPMENT

THE ALLOWED USES AND STRUCTURE SITING ENVELOPES SHOWN ON THE WSE-O PLAN IS THE MAXIMUM DEVELOPMENT AUTHORIZED FOR CONSTRUCTION.

APPLICANT AND LEGAL AUTHORIZATION

KNOWN ALL BY THESE PRESENTS: GRAZING YAK SOLAR, LLC IS THE LEGALLY AUTHORIZED REPRESENTATIVE OF THE PROPERTY INCLUDED WITHIN THIS WSE-O PLAN, AS DESCRIBED IN THE ACCOMPANYING LEGAL DESCRIPTION LOCATED ON SHEET 3 FOR THE PURPOSES OF THIS OVERLAY REZONING APPLICATION.

IN WITNESS WHEREOF:

THE AFOREMENTIONED HAVE EXECUTED THESE PRESENTS THIS 25 DAY OF February, 20 19.

Alsey Davidson
MS. ALSEY DAVIDSON, DEVELOPMENT MANAGER

STATE OF Colorado
S.S.
COUNTY OF El Paso, Junco Beach

THE ABOVE AND FOREGOING STATEMENT WAS ACKNOWLEDGED BEFORE ME THIS 25 DAY OF February, 20 19 BY Alsey Davidson

WITNESS MY HAND AND OFFICIAL SEAL *Kunst*
(NOTARY PUBLIC)

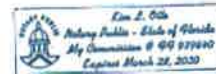

MY COMMISSION EXPIRES 3-28-2020

NOTARY I.D. NUMBER FP 928440

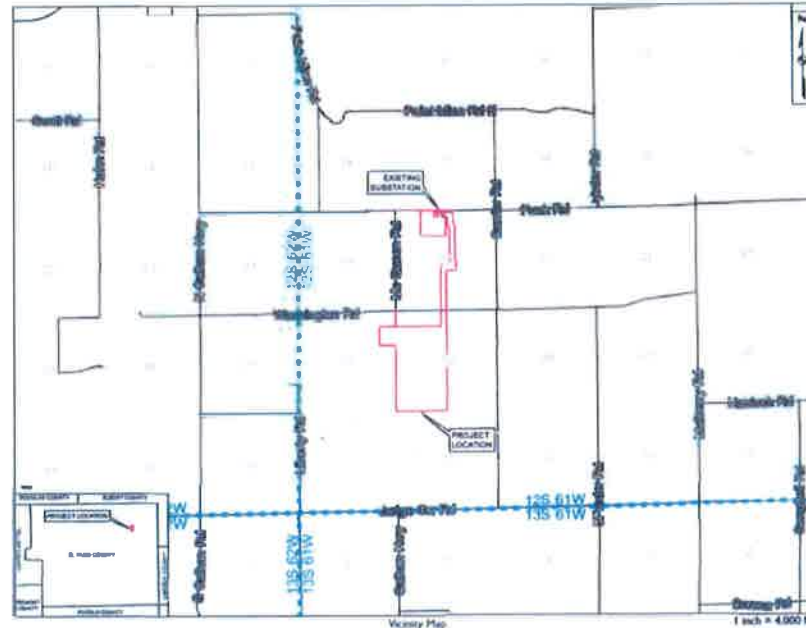

COUNTY CERTIFICATION

THIS OVERLAY REQUEST TO THE WSE-O HAS BEEN REVIEWED AND FOUND TO BE COMPLETE IN ACCORDANCE WITH BOARD OF COUNTY COMMISSIONER RESOLUTION NO. _____ DATED THE _____ DAY OF _____, 20____ APPROVING THIS WSE-O AND IN ACCORDANCE WITH ALL APPLICABLE EL PASO COUNTY REGULATIONS.

Alsey Davidson 5/6/19
DATE
DIRECTOR, PLANNING AND COMMUNITY DEVELOPMENT DEPARTMENT

TITLE VERIFICATION

I, Thomas Girard, DO HEREBY VERIFY THAT I HAVE EXAMINED THE TITLE OF ALL LANDS DEPICTED AS WITHIN THE WSE-O BOUNDARY AS DESCRIBED HEREON AND THAT TITLE TO THE SOLAR ARRAY PARCEL IS OWNED IN FEE SIMPLE, AND THAT THE REMAINDER OF THE WSE-O BOUNDARY IS LOCATED ON PARCELS A PORTION OF WHICH ARE UNDER LEASE, EASEMENT OR OPTION AGREEMENT WITH THE APPLICANT OR AN AFFILIATE, AT THE TIME OF THE APPLICATION.

Thomas Girard
SURVEYOR
STATE OF COLORADO)
S.S.
COUNTY OF EL PASO)

THE ABOVE AND FOREGOING STATEMENT WAS ACKNOWLEDGED BEFORE ME THIS 22nd DAY OF April, 20 19 BY Thomas Girard

WITNESS MY HAND AND OFFICIAL SEAL *Michelle Broerman*
(NOTARY PUBLIC)



MY COMMISSION EXPIRES 3-4-2023

NOTARY I.D. NUMBER 20194008788

SHEET INDEX

- COVER SHEET
- GENERAL NOTES
- LEGAL DESCRIPTION
- WSE-O BOUNDARY WITH ZONING OVERLAY
- PROPOSED SOLAR GENERATION MAP
- ADJACENT PARCEL OVERLAY MAP
- SITE LAYOUT
- SITE LAYOUT
- SITE DETAILS
- SITE DETAILS

SITE DATA

APPLICANT: GRAZING YAK SOLAR, LLC
C/O NEXTERA ENERGY RESOURCES
700 UNIVERSE BOULEVARD
JUNO BEACH, FLORIDA 33408
CONTACT: ALSEY DAVIDSON

DEVELOPER: GRAZING YAK SOLAR, LLC
C/O NEXTERA ENERGY RESOURCES
700 UNIVERSE BOULEVARD
JUNO BEACH, FLORIDA 33408
CONTACT: ALSEY DAVIDSON

OWNER: GRAZING YAK SOLAR, LLC
C/O NEXTERA ENERGY RESOURCES
700 UNIVERSE BOULEVARD
JUNO BEACH, FLORIDA 33408
CONTACT: ALSEY DAVIDSON

TAX SCHEDULE

NUMBERS AND ZONING: 120000040, 120000388, 120000387
120000276, 120000056, 120000339

SITE ADDRESS:

31275 WASHINGTON ROAD
CALHAN, COLORADO 80808

TOTAL AREA OF WSE-O:

377 ACRES

PROPOSED USE:

PRINCIPAL USES - SOLAR PANELS, ACCESSORY USES - COLLECTION LINES AND OTHER USES NECESSARY TO CARRY OUT THE INTENT OF THE OVERLAY ZONING, INCLUDING BUT NOT LIMITED TO DC TO AC INVERTERS, MEDIUM VOLTAGE TRANSFORMERS, CIRCUIT BREAKERS AND DISCONNECT SWITCHES.

DEVELOPMENT SCHEDULE:

CONSTRUCTION ANTICIPATED TO BEGIN 2019

GENERATING CAPACITY:

35 MWAC

SURVEYOR'S CERTIFICATE

I, Thomas Girard, A LICENSED PROFESSIONAL LAND SURVEYOR IN THE STATE OF COLORADO, DO HEREBY CERTIFY THAT THIS LEGAL FOR GRAZING YAK SOLAR PROJECT WAS PREPARED BY ME OR UNDER MY DIRECT SUPERVISION, BASED ON RECORD INFORMATION. THE DESCRIPTION DOES NOT REPRESENT A MONUMENTED FIELD SURVEY PERFORMED BY CORECONSULTANTS.

Thomas Girard
THOMAS M. GIRARD
COLORADO L.S. 38151
FOR AND ON BEHALF OF
CORE CONSULTANTS, INC.
1950 W. LITTLETON BLVD., SUITE 109
LITTLETON, CO 80120



CIVIL ENGINEERING
DEVELOPMENT CONSULTING
LAND SURVEYING
1950 W. LITTLETON BLVD., SUITE 109
LITTLETON, CO 80120

CORE CONSULTANTS

ALL INFORMATION CONTAINED HEREIN IS UNCLASSIFIED EXCEPT WHERE SHOWN OTHERWISE. IT IS THE POLICY OF CORECONSULTANTS, INC. TO MAKE THIS INFORMATION AVAILABLE TO THE PUBLIC. FOR MORE INFORMATION CONTACT THE NATIONAL ARCHIVE AT 866.963.8122.

REVISION DESCRIPTION	DATE	BY
1. SITE SUBMITTAL	5/16/19	MS
2. 2ND SUBMITTAL	5/16/19	MS
3. 3RD SUBMITTAL	5/16/19	MS

GRAZING YAK SOLAR
EL PASO COUNTY, COLORADO
WIND/SOLAR ENERGY OVERLAY PLAN
COVER SHEET

DESIGNED BY: *MS*
DRAWN BY: *MS*
CHECKED BY: *MS*

JOB NO. 18-082
SHEET 1 OF 10

PCD FILE NUMBER WSEO-18-002

NOTES:

1. THE GRAZING YAK SOLAR PROJECT WILL HAVE A NAME PLATE RATING OF 35 MWAC THAT WILL BE INTERCONNECTED BY A 34 KV UNDERGROUND COLLECTION LINE THAT WILL TIE INTO THE EXISTING GOLDEN WEST WIND SUBSTAION.
2. THIS WSE-O PLAN DEPICTS SOLAR ENERGY SITED ON APPROXIMATELY 1,224 ACRES OF LAND. THE MAXIMUM ANTICIPATED GENERATION CAPACITY IS APPROXIMATELY 35 MWAC.
3. THE INFORMATION AND FEATURES IN THIS WSE-O PLAN WERE DEVELOPED BY RELYING ON EL PASO COUNTY GIS SPATIAL DATA; LAND SURVEY PLATS (PREPARED BY CORE CONSULTANTS, INC. DATED 09/07/2018), COLORADO SPRINGS AERIAL IMAGERY, AND FEMA FLOODPLAIN DATA.
4. THE WSE-O PLAN DEVELOPMENT STANDARDS WERE DEVELOPED IN ACCORDANCE WITH SECTION 4.3.5 OF THE EL PASO COUNTY LAND DEVELOPMENT CODE, APPENDIX B AND PROCEDURES MANUAL SECTION S-PL-023-11.
5. FACILITIES CONSTRUCTED AS PART OF GRAZING YAK SOLAR PROJECT WILL BE CONSTRUCTED WITHIN HORIZONTAL AND VERTICAL SITING ENVELOPES AS DEFINED BY THIS WSE-O PLAN.
6. VERTICAL HEIGHTS OF FACILITIES CONSTRUCTED AS PART OF GRAZING YAK SOLAR PROJECT SHALL COMPLY WITH THE DENSITY AND DIMENSIONAL STANDARDS FOR GRAZING YAK SOLAR PROJECT .
7. SPECIFIC ALIGNMENT OF THE PROJECT ROADS AND THE ELECTRICAL SYSTEM WILL BE PROVIDED AT THE SITE DEVELOPMENT STAGE.
8. GRAZING YAK SOLAR PROJECT MAY POST SIGNS ON THE FOLLOWING FACILITIES, INCLUDING BUT NOT LIMITED, TO:
 - 8.1 PROJECT ROADS
 - 8.2 FENCES
 - 8.3 SIGNS WILL COMPLY WITH SECTION 6.2.10 OF THE EL PASO COUNTY LDC. DETAILS FOR ALL SIGNS WILL BE PROVIDED WITH THE RESPECTIVE SITE DEVELOPMENT PLANS AND MAY REQUIRE SEPARATE SIGN PERMITS.
9. ALL PROJECT ROADS AND FACILITIES WILL BE MAINTAINED BY SOLAR FACILITY OWNER.
10. SITE DEVELOPMENT PLANS WILL BE REQUIRED SHOWING THE DETAILED DESIGN OF ALL FACILITIES RELATED TO THE PROJECT PRIOR TO CONSTRUCTION.
12. BASED ON A PENDING JURISDICTIONAL DETERMINATION TO BE MADE BY THE U.S. ARMY CORPS OF ENGINEERS THERE ARE NO WATERS OF THE U.S. LOCATED WITHIN THE PROPOSED PROJECT. THERE WILL BE NO NATIONWIDE PERMITS REQUIRED FOR PROJECT ACTIVITIES. IF FUTURE PROJECTS ENCROACH ON ANY WATERS OF THE U.S., CONSTRUCTION MAY REQUIRE A NATIONWIDE PERMIT UNDER SECTION 404 OF THE CLEAN WATER ACT.
13. "BASIS OF BEARINGS": BEARINGS FOR THIS DESCRIPTION ARE BASED UPON THE SOUTH LINE OF OF THE SOUTHWEST QUARTER OF SECTION 29, TOWNSHIP 12 SOUTH, RANGE 61 WEST OF THE 6TH P.M., BEING ASSUMED TO BEAR S 89°05'21" W, FROM THE SOUTH QUARTER CORNER OF SAID SECTION 29, BEING MONUMENTED BY A REBAR WITH A 2" ALUMINUM CAP, STAMPED "PLS 38222", TO THE SOUTHWEST CORNER OF SAID SECTION 29, BEING MONUMENTED BY A REBAR WITH A 2" ALUMINUM CAP, STAMPED "PLS 38222", WITH ALL BEARINGS CONTAINED HEREIN RELATIVE THERETO.

Overlay District	Underlying Zoning District	Minimum Setbacks for structures ¹ (ft.) (Principal and Accessory Uses)	Maximum Height of Solar Panels (ft.)	Maximum Height of Inverter-Transformer Pairs (ft.)	Maximum Height of existing Substation Facilities ² (ft.)
		Perimeter			
Grazing Yak WSE-O	A-35	25	14	18	35

¹ Setbacks are not applicable to fences or walls seven feet in height or less, retaining walls less than four feet in height, poles, lines, cables, distribution and transmission lines. All setbacks shall be measured from the WSE-O District boundary.
² Transmission line poles are exempt from the maximum height restrictions for the substation.

CIVIL ENGINEERING
 DEVELOPMENT CONSULTING
 NATURAL RESOURCES CONSULTING
 LAND SURVEYING
 303.793.4444
 1950 W. Littleton Blvd., Ste. 109
 Littleton, CO 80120



CALL US TODAY TO ADVANCE YOUR PROJECTS AND EXPLORE THE BENEFITS OF OUR PROFESSIONAL SERVICES.
 CORE ASSUMES NO RESPONSIBILITY FOR EXISTING UTILITY LOCATIONS, HORIZONTAL AND VERTICAL. THE EXISTING FROM THE BEST AVAILABLE INFORMATION. IT IS ADVISED THE LOCATION OF ALL UTILITIES NEAR TO THE CONSTRUCTION OF ANY CONSTRUCTION ACTIVITY.

#	REVISION DESCRIPTION	DATE BY
1	1ST SUBMITTAL	02/21/19 DB
2	2ND SUBMITTAL	07/26/19 DB
3	3RD SUBMITTAL	07/27/19 DB

GRAZING YAK SOLAR
 EL PASO COUNTY, COLORADO
 WIND/SOLAR ENERGY OVERLAY PLAN
 GENERAL NOTES

DESIGNED BY: DB
 DRAWN BY: DB
 CHECKED BY: DB
 JOB NO. 18-082
 SHEET 2 OF 10

5/6/2019
 219047803

LEGAL DESCRIPTION:

PARCEL CONTAINING THE SOLAR ARRAY:

TAX ASSESSOR SCHEDULE NO. 1200000040

A PARCEL OF LAND BEING THE WEST HALF OF SECTION 29, TOWNSHIP 12 SOUTH, RANGE 61 WEST OF THE 6TH PRINCIPAL MERIDIAN, EL PASO COUNTY, COLORADO, LESS AND EXCEPT ANY EXISTING RIGHTS OF WAY AND ALSO EXCLUDING THE FOLLOWING PARCEL OF LAND:

THE NORTH 820 FEET OF THE WEST 2450 FEET OF THE WEST HALF OF SAID SECTION 29.

CONTAINING 271.850 ACRES, MORE OR LESS

PARCELS CONTAINING UNDERGROUND COLLECTION LINE:

TAX ASSESSOR SCHEDULE NO. 1200000040, 1200000388, 1200000387, 1200000276, 1200000056

A PARCEL OF LAND LYING WITHIN SECTION 20 AND THE NORTHWEST QUARTER OF SECTION 29, TOWNSHIP 12 SOUTH, RANGE 61 WEST OF THE 6TH PRINCIPAL MERIDIAN, EL PASO COUNTY, COLORADO, LESS AND EXCEPT ANY EXISTING RIGHTS OF WAY, BEING MORE PARTICULARLY DESCRIBED AS FOLLOWS:

BEARINGS FOR THIS DESCRIPTION ARE BASED UPON THE EAST LINE OF THE SOUTHWEST QUARTER OF SECTION 20, TOWNSHIP 12 SOUTH, RANGE 61 WEST, OF THE 6TH PRINCIPAL MERIDIAN, BEING ASSUMED TO BEAR N 00°29'26" W, FROM THE SOUTH QUARTER CORNER OF SAID SECTION 20, BEING MONUMENTED BY A REBAR WITH A 2 INCH ALUMINUM CAP STAMPED PLS 38222, TO THE CENTER QUARTER CORNER OF SAID SECTION 20, BEING MONUMENTED BY A REBAR WITH A 2 INCH ALUMINUM CAP STAMPED PLS 38222, WITH ALL BEARINGS CONTAINED HEREIN RELATIVE THERETO.

BEGINNING AT THE SOUTH QUARTER CORNER OF SAID SECTION 20, THENCE S 00°30'49" E, ALONG THE EAST LINE OF THE NORTHWEST QUARTER OF SECTION 29, TOWNSHIP 12 SOUTH, RANGE 61 WEST, A DISTANCE OF 820.28 FEET;

THENCE S 89°27'20" W, A DISTANCE OF 300.00 FEET;

THENCE N 00°30'49" W, ALONG A LINE BEING 300.00 FEET WEST OF AND PARALLEL TO THE EAST LINE OF THE NORTHWEST QUARTER OF SAID SECTION 29, A DISTANCE OF 820.00 FEET TO A POINT ON THE SOUTH LINE OF THE SOUTHWEST QUARTER OF SAID SECTION 20;

THENCE N 00°29'26" W, ALONG A LINE BEING 300.00 FEET WEST OF AND PARALLEL TO THE EAST LINE OF THE SOUTHWEST QUARTER OF SAID SECTION 20, A DISTANCE OF 2,300.49 FEET;

THENCE N 67°10'11" E, A DISTANCE OF 324.12 FEET;

THENCE S 00°29'19" E, A DISTANCE OF 31.13 FEET;

THENCE N 89°34'13" E, A DISTANCE OF 225.00 FEET;

THENCE N 00°29'19" W, A DISTANCE OF 225.00 FEET;

THENCE S 89°34'13" W, A DISTANCE OF 40.41 FEET TO A POINT OF NON-TANGENT CURVATURE;

THENCE ALONG THE ARC OF A NON-TANGENT CURVE TO THE LEFT HAVING A RADIUS OF 215.00 FEET, A CENTRAL ANGLE OF 07°34'33" AND AN ARC LENGTH OF 28.43 FEET, THE CHORD OF WHICH BEARS N 02°55'53"E, A DISTANCE OF 28.41 FEET;

THENCE N 00°51'23" W, A DISTANCE OF 1,640.33 FEET TO A POINT OF CURVATURE;

THENCE ALONG THE ARC OF A CURVE TO THE LEFT HAVING A RADIUS OF 215.00 FEET, A CENTRAL ANGLE OF 54°24'57" AND AN ARC LENGTH OF 204.19 FEET;

THENCE N 00°41'08" W, A DISTANCE OF 429.86 FEET;

THENCE S 89°18'52" W, A DISTANCE OF 150.74 FEET;

THENCE N 00°21'17" W, A DISTANCE OF 246.93 FEET;

THENCE N 90°00'00" E, A DISTANCE OF 449.34 FEET;

THENCE S 00°41'08"E, A DISTANCE OF 546.38 FEET;

THENCE S 28°46'27"E, A DISTANCE OF 191.20 FEET;

THENCE S 00°51'23"E, A DISTANCE OF 1,770.37 FEET;

THENCE S 52°25'08"E, A DISTANCE OF 49.18 FEET;

THENCE S 00°29'19"E, A DISTANCE OF 525.31 FEET;

THENCE S 89°34'13"W, A DISTANCE OF 524.78 FEET TO A POINT ON THE EAST LINE OF THE SOUTHWEST QUARTER OF SAID SECTION 20;

THENCE S 00°29'26"E, ALONG SAID EAST LINE, A DISTANCE OF 2,091.99 FEET TO THE POINT OF BEGINNING.

CONTAINING 1,980,529 SQUARE FEET OR 45.467 ACRES, MORE OR LESS.

PARCEL CONTAINING LAYDOWN YARD 1:

TAX ASSESSOR SCHEDULE NO. 1200000339

A PARCEL OF LAND BEING APPROXIMATELY 40 ACRES LYING WITHIN THE NORTHEAST QUARTER OF THE NORTHWEST QUARTER OF SECTION 20, TOWNSHIP 12 SOUTH, RANGE 61 WEST OF THE SIXTH PRINCIPAL MERIDIAN, COUNTY OF EL PASO, STATE OF COLORADO, LESS AND EXCEPT THE FOLLOWING PARCELS OF LAND:

- GOLDEN WEST SUBSTATION

THE GOLDEN WEST SUBSTATION BEING 270.00 FEET BY 170.00 FEET, LOCATED 77 FEET SOUTH OF AND 50 FEET WEST OF THE NORTH QUARTER CORNER OF SAID SECTION 20 (CONTAINING APPROXIMATELY 1.054 ACRES)

- OPERATIONS AND MAINTENANCE BUILDING

THE OPERATIONS AND MAINTENANCE BUILDING (O & M BUILDING) BEING 100.00 FEET BY 50.00 FEET, LOCATED 150 FEET SOUTH OF AND 506 FEET WEST OF THE NORTH QUARTER CORNER OF SAID SECTION 20 (CONTAINING APPROXIMATELY 0.115 ACRES).

THE NET AREA OF LAYDOWN YARD 1 IS APPROXIMATELY 38.831 ACRES, MORE OR LESS.

PARCEL CONTAINING LAYDOWN YARD 2:

TAX ASSESSOR SCHEDULE NO. 1200000387

A PARCEL OF LAND LOCATED WITHIN THE EAST HALF OF THE NORTHEAST QUARTER OF SECTION 30, TOWNSHIP 12 SOUTH RANGE 61 WEST OF THE SIXTH PRINCIPAL MERIDIAN, COUNTY OF EL PASO, STATE OF COLORADO, MORE PARTICULARLY DESCRIBED AS FOLLOWS:

BEARINGS FOR THIS DESCRIPTION ARE BASED UPON THE EAST LINE OF THE NORTHEAST QUARTER OF SAID SECTION 30, BEING ASSUMED TO BEAR S 00°22'13" E, FROM THE NORTHEAST CORNER OF SAID SECTION 30 BEING MONUMENTED BY A NO. 6 REBAR WITH NO CAP, TO THE EAST QUARTER CORNER OF SAID SECTION 30, BEING MONUMENTED BY A 2 INCH ALUMINUM CAP STAMPED PLS 38222, WITH ALL BEARINGS CONTAINED HEREIN RELATIVE THERETO.

COMMENCING AT THE NORTHEAST CORNER OF SAID SECTION 30, THENCE S 00°22'13" E, ALONG THE EAST LINE OF THE NORTHEAST QUARTER OF SAID SECTION 30, A DISTANCE OF 30.00 FEET TO A POINT ON THE SOUTH LINE OF WASHINGTON ROAD RIGHT OF WAY AND THE POINT OF BEGINNING;

THENCE S 00°22'13" E, ALONG SAID EAST LINE, A DISTANCE OF 1625.01 FEET;

THENCE S 89°37'47" W, A DISTANCE OF 1044.00 FEET;

THENCE N 00°22'13" W, ALONG A LINE BEING 1044.00 FEET WEST OF AND PARALLEL TO THE EAST LINE OF THE NORTHEAST QUARTER OF SAID SECTION 30, A DISTANCE OF 830.98 FEET;

THENCE N 89°37'47" E, A DISTANCE OF 1024.00 FEET;

THENCE N 00°22'13" W, ALONG A LINE BEING 20.00 FEET WEST OF AND PARALLEL TO THE EAST LINE OF THE NORTHEAST QUARTER OF SAID SECTION 30, A DISTANCE OF 794.17 FEET TO A POINT ON THE SOUTH LINE OF SAID WASHINGTON ROAD RIGHT OF WAY;

THENCE N 90°00'00" E, ALONG SAID SOUTH LINE, A DISTANCE OF 20.00 FEET TO THE POINT OF BEGINNING.

CONTAINING AN AREA OF 883,425 SQUARE FEET OR 20.281 ACRES, MORE OR LESS

PARCEL CONTAINING GOLDEN WEST SUBSTATION:

TAX ASSESSOR SCHEDULE NO. 1200000339

A PARCEL OF LAND BEING THE NORTHEAST QUARTER OF THE NORTHWEST QUARTER OF SECTION 20, TOWNSHIP 12 SOUTH, RANGE 61 WEST OF THE SIXTH PRINCIPAL MERIDIAN, COUNTY OF EL PASO, STATE OF COLORADO, BEING MORE PARTICULARLY DESCRIBED AS FOLLOWS:

BEARINGS FOR THIS DESCRIPTION ARE BASED UPON THE EAST LINE OF THE NORTHWEST QUARTER OF SAID SECTION 20, BEING ASSUMED TO BEAR S 00°53'03" E, FROM THE NORTH QUARTER CORNER OF SAID SECTION 20, BEING MONUMENTED BY A REBAR WITH A 2 INCH ALUMINUM CAP STAMPED PLS 38222, TO THE CENTER QUARTER CORNER OF SAID SECTION 20, BEING MONUMENTED BY A REBAR WITH A 2 INCH ALUMINUM CAP STAMPED PLS 38222, WITH ALL BEARINGS CONTAINED HEREIN RELATIVE THERETO.

COMMENCING AT THE NORTH QUARTER CORNER OF SAID SECTION 20, THENCE S 32°03'35" W TO THE NORTHEAST CORNER OF THE SUBSTATION AND THE POINT OF BEGINNING;

THENCE S 00°21'17" E, A DISTANCE OF 270.00 FEET;

THENCE S 89°38'43" W, A DISTANCE OF 170.00 FEET;

THENCE N 00°21'17" W, A DISTANCE OF 270.00 FEET;

THENCE N 89°38'43" E, A DISTANCE OF 170.00 FEET TO THE POINT OF BEGINNING.

CONTAINING AN AREA OF 45,900 SQUARE FEET OR 1.054 ACRES, MORE OR LESS.

CIVIL ENGINEERING
DEVELOPMENT CONSULTING
NATURAL RESOURCES CONSULTING
LAND SURVEYING
303.703.4444
1950 W. Littleton Blvd., Ste. 109
Littleton, CO 80120

CORE
CONSULTANTS



CALL 2-BUSINESS DAYS IN ADVANCE BEFORE YOU DIG GRADE OR EXCAVATE FOR THE MARKING OF UNDERGROUND UTILITIES.
CALL 811 BEFORE YOU DIG.
FOR A LIST OF PARTICIPATING UTILITIES, VISIT US ONLINE AT WWW.CALL811.CO.
UTILITIES SHOWN ON THIS DRAWING HAVE BEEN LOCATED BY A PROFESSIONAL UTILITY LOCATOR. THE LOCATION INFORMATION AND DEPTH DATA THIS SERVICE PROVIDES IS FOR INFORMATIONAL PURPOSES ONLY. THE RESPONSIBILITY OF THE CONTRACTOR TO RE-VERIFY THE LOCATION OF ANY UTILITIES IS THE CONTRACTOR'S RESPONSIBILITY.



#	REVISION DESCRIPTION	DATE	BY
1	1ST SUBMITTAL	07/26/19	DB
2	2ND SUBMITTAL	07/26/19	DB
3	3RD SUBMITTAL	02/17/19	DB

GRAZING YAK SOLAR
EL PASO COUNTY, COLORADO
WIND/SOLAR ENERGY OVERLAY PLAN
LEGAL DESCRIPTION

DESIGNED BY: DB
DRAWN BY: DB
CHECKED BY: DB

JOB NO.
18-082
SHEET
3 OF 10

5/6/2019
219047803

2/11/2019 8:11 AM X:\3\002\02\2\NG\YAK SOLAR\ENGINEERING\WSE-O\LEGAL DESCRIPTION.DWG

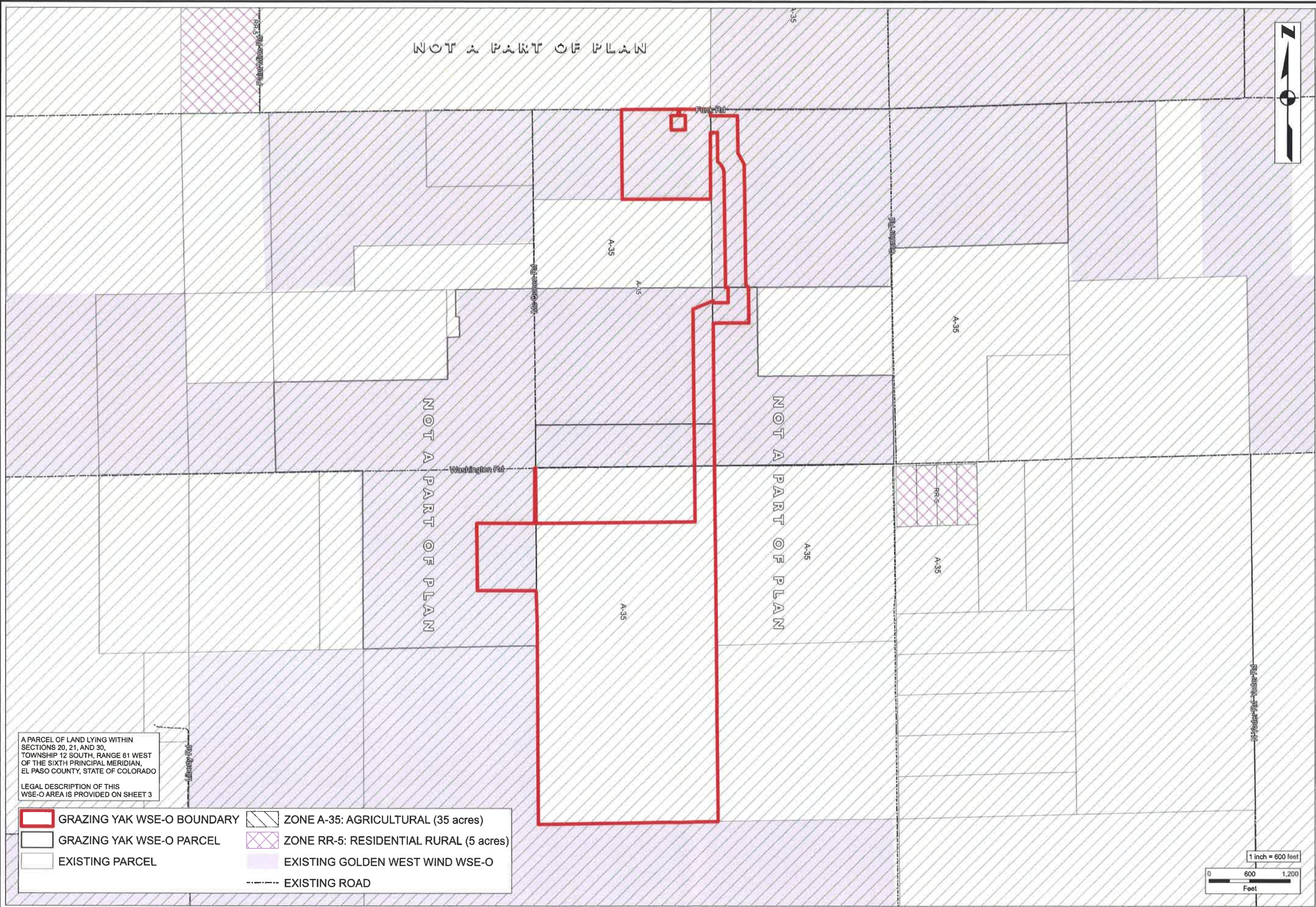

A PARCEL OF LAND LYING WITHIN SECTIONS 20, 21, AND 30, TOWNSHIP 12 SOUTH, RANGE 81 WEST OF THE SIXTH PRINCIPAL MERIDIAN, EL PASO COUNTY, STATE OF COLORADO

LEGAL DESCRIPTION OF THIS WSE-O AREA IS PROVIDED ON SHEET 3

- GRAZING YAK WSE-O BOUNDARY
- GRAZING YAK WSE-O PARCEL
- EXISTING PARCEL
- ZONE A-35: AGRICULTURAL (35 acres)
- ZONE RR-5: RESIDENTIAL RURAL (5 acres)
- EXISTING GOLDEN WEST WIND WSE-O
- EXISTING ROAD

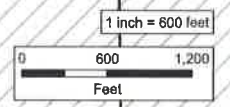

NOT A PART OF PLAN

NOT A PART OF PLAN

NOT A PART OF PLAN

CIVIL ENGINEERING
DEVELOPMENT CONSULTING
NATURAL RESOURCES CONSULTING
LAND SURVEYING
303.703.4444
1950 W. Littleton Blvd., Ste. 109
Littleton, CO 80120



CALL US FIRST TO ADVISE HOW WE CAN HELP YOU. WE WILL BE HAPPY TO ADVISE YOU ON THE LOCATION OF UNDERGROUND UTILITY LINES. CORE ASSUMES NO RESPONSIBILITY FOR EXISTING UTILITY LOCATIONS HORIZONTAL AND VERTICAL. THE PORTING RIGHT IS THE BEST AVAILABLE INFORMATION. IT IS ADVISED THAT THE LOCATION OF ALL UTILITIES DEPENDS ON THE COMPLETION OF ANY CONSTRUCTION ACTIVITIES.

#	REVISION DESCRIPTION	DATE BY
1	1ST SUBMITTAL	11/16/18 DB
2	2ND SUBMITTAL	01/16/19 DB
3	3RD SUBMITTAL	02/16/19 DB

GRAZING YAK SOLAR
EL PASO COUNTY, COLORADO
WIND/SOLAR ENERGY OVERLAY PLAN
WSE-O BOUNDARY ZONING OVERLAY

DESIGNED BY: DB
DRAWN BY: DB
CHECKED BY: DB

JOB NO.
18-082
SHEET
4 OF 10

219047803 5/6/2019

PCD FILE NO. WSEO-18-002

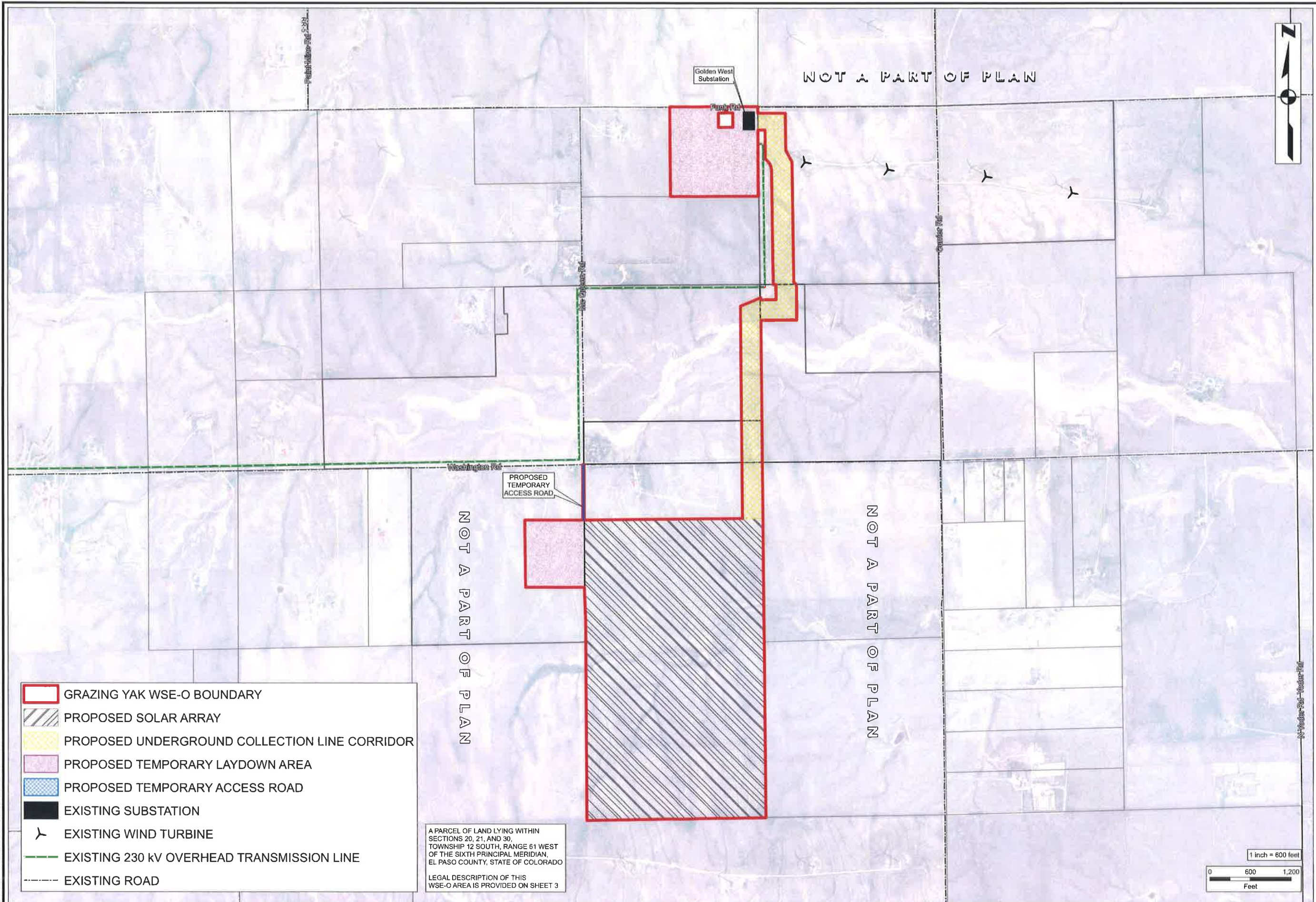

- GRAZING YAK WSE-O BOUNDARY
- PROPOSED SOLAR ARRAY
- PROPOSED UNDERGROUND COLLECTION LINE CORRIDOR
- PROPOSED TEMPORARY LAYDOWN AREA
- PROPOSED TEMPORARY ACCESS ROAD
- EXISTING SUBSTATION
- EXISTING WIND TURBINE
- EXISTING 230 kV OVERHEAD TRANSMISSION LINE
- EXISTING ROAD

A PARCEL OF LAND LYING WITHIN SECTIONS 20, 21, AND 30, TOWNSHIP 12 SOUTH, RANGE 61 WEST OF THE SIXTH PRINCIPAL MERIDIAN, EL PASO COUNTY, STATE OF COLORADO

LEGAL DESCRIPTION OF THIS WSE-O AREA IS PROVIDED ON SHEET 3

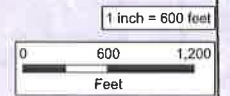

NOT A PART OF PLAN

NOT A PART OF PLAN

NOT A PART OF PLAN

Golden West Substation

PROPOSED TEMPORARY ACCESS ROAD

Washington Rd

CIVIL ENGINEERING
DEVELOPMENT CONSULTING
NATURAL RESOURCES CONSULTING
LAND SURVEYING
303.703.4444
1950 W. Littleton Blvd., Ste. 109
Littleton, CO 80120

CALL: ALWAYS ADVANCE BEFORE YOU
CALL. CALL TO VERIFY THE LOCATION OF
UTILITIES AND TO OBTAIN THE LOCATION OF
UNDERGROUND UTILITY LOCATIONS.
CALL BEFORE YOU DIG.

WE ASSUME NO RESPONSIBILITY FOR EXISTING UTILITY
LOCATIONS (HORIZONTAL AND VERTICAL), THE EXISTING
LOCATION OF UTILITY LOCATIONS, OR THE LOCATION OF UTILITY
LOCATIONS. IT IS YOUR RESPONSIBILITY TO VERIFY THE
LOCATION OF ALL UTILITIES PRIOR TO THE
CONSTRUCTION OF ANY CONSTRUCTION ACTIVITIES.

#	REVISION DESCRIPTION	DATE BY
1	1ST SUBMITTAL	10/20/18 DB
2	2ND SUBMITTAL	07/16/19 DB
3	3RD SUBMITTAL	02/17/19 DB

GRAZING YAK SOLAR

EL PASO COUNTY, COLORADO

WIND/SOLAR ENERGY OVERLAY PLAN

PROPOSED SOLAR GENERATION MAP

DESIGNED BY: DB

DRAWN BY: DB

CHECKED BY: DB

JOB NO.
18-082

SHEET
5 OF 10

219047803 5/6/2019

PCD FILE NO. WSEO-18-002

Facility	Parcel ID	Owner	Address	City	State	Zip	Acreage
Solar Array	1200000040	Henriette Long	27960 HATFIELD PT	CALHAN	CO	80808-9058	318.00
Collection Line	1200000387	Adam & Kristen Balsick	15640 N CALHAN HWY	CALHAN	CO	80808-9622	442.89
Collection Line	1200000056	BS Wind LLC	9391 ELBERT RD	PEYTON	CO	80831-8309	286.06
Collection Line	1200000276	William Henderson & Monica Deines-Henderson	10894 CURRIER RD	CALHAN	CO	80808-8962	100.00
Collection Line	1200000388	Timothy & Colleen Pachak	30836 WASHINGTON RD	CALHAN	CO	80808	35.11
Substation	1200000339	Golden West Power Partners LLC	700 UNIVERSE BLVD-PSX/JB	NORTH PALM BEACH	FL	33408	40.00
Adjacent	1200000262	Jerry Webb	3194 W NINE MILE RD	PENSACOLA	FL	32534-9476	160.00
Adjacent	1200000021	State of Colorado C/O Division of Purchasing	633 17TH ST STE 1520	DENVER	CO	80202-3609	640.00
Adjacent	1200000116	Gary Baker	5838 WISTERIA DR	COLORADO SPRINGS	CO	80919-4410	80.00
Adjacent	1200000263	Leo Jr & Barbara Minix	9555 CURRIER RD	CALHAN	CO	80808-8934	160.00
Adjacent	1200000275	William Henderson & Monica Deines-Henderson	10894 CURRIER RD	CALHAN	CO	80808-8962	60.00
Adjacent	1200000305	Robert J Haver C/O Robert D Haver	11899 PAINT MINE RD	CALHAN	CO	80808-9437	618.54
Adjacent	1200000328	Martha & Kenneth Antons	11425 MCQUEEN RD	CALHAN	CO	80808-8920	40.00
Adjacent	1200000330	Ronald & Richard Bremer & Debra Kneip	PO BOX 9172	COLORADO SPRINGS	CO	80932-0172	156.79
Adjacent	1200000340	Jamie Lea Pridgen	432 7TH ST	CALHAN	CO	80808-8661	80.00
Adjacent	1300000422	Wilson Farms LLLP	6350 LUTHER RD	COLORADO SPRINGS	CO	80927-9626	1,760.00
Adjacent	1228001004	Augusto Lopez	10021 SW 42ND ST	MIAMI	FL	33165-5040	6.12
Adjacent	1200000027	Myers Cemetery C/O Town Clerk	PO BOX 236	CALHAN	CO	80808-0236	2.00
Adjacent	1200000041	Wilson Farms LLLP	6350 LUTHER RD	COLORADO SPRINGS	CO	80927-9626	452.90
Adjacent	1200000303	William Hutton	10960 MCQUEEN RD	CALHAN	CO	80808-8920	77.43
Adjacent	1200000320	Jeff Evans	30225 WASHINGTON RD	CALHAN	CO	80808-8923	40.53
Adjacent	1200000365	Kristie Bender-Carey & Bruce Carey	19315 SHERWOOD TRL	MONUMENT	CO	80132-2859	35.46
Adjacent	1200000366	Kristie Bender-Carey & Bruce Carey	19315 SHERWOOD TRL	MONUMENT	CO	80132-2859	35.55
Adjacent	1200000367	Jason & Teri Muth	30103 WASHINGTON RD	CALHAN	CO	80808-8923	111.79
Adjacent	1200000285	Troy & Leslie Meissner	PO BOX 215	CALHAN	CO	80808-0215	40.00
Adjacent	1200000386	Lara Winter	30920 WASHINGTON RD	CALHAN	CO	80808-8919	149.86

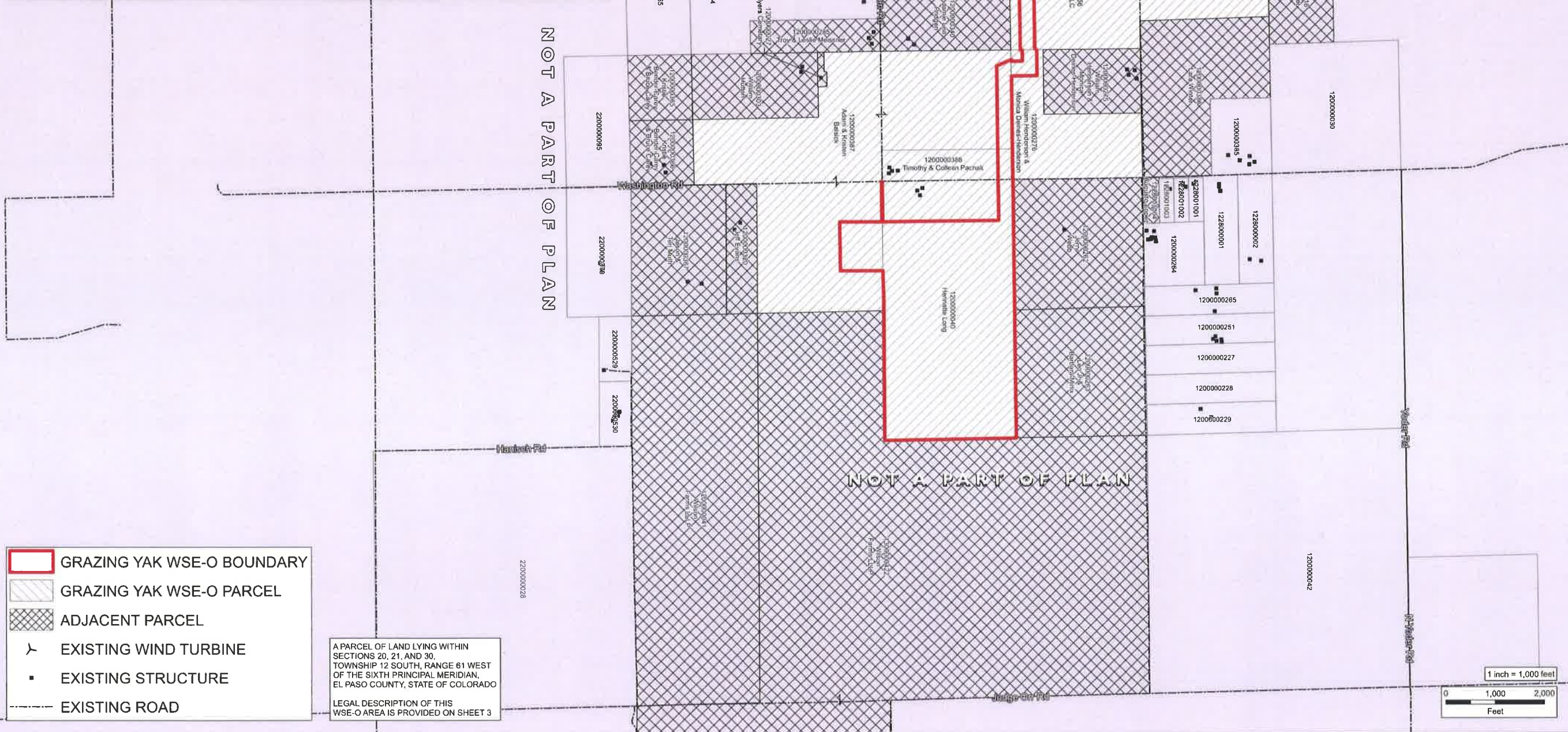

NOT A PART OF PLAN

NOT A PART OF PLAN

NOT A PART OF PLAN

- GRAZING YAK WSE-O BOUNDARY
- GRAZING YAK WSE-O PARCEL
- ADJACENT PARCEL
- EXISTING WIND TURBINE
- EXISTING STRUCTURE
- EXISTING ROAD

A PARCEL OF LAND LYING WITHIN SECTIONS 20, 21, AND 30, TOWNSHIP 12 SOUTH, RANGE 61 WEST OF THE SIXTH PRINCIPAL MERIDIAN, EL PASO COUNTY, STATE OF COLORADO
LEGAL DESCRIPTION OF THIS WSE-O AREA IS PROVIDED ON SHEET 3

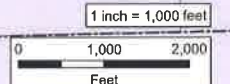

CIVIL ENGINEERING
DEVELOPMENT CONSULTING
NATURAL RESOURCES CONSULTING
LAND SURVEYING
303.703.4444
1950 W. Littleton Blvd., Ste. 109
Littleton, CO 80120

CORE
CONSULTANTS

CALL US FOR A FREE CONSULTATION. WE WILL VISIT YOUR PROPERTY TO CONDUCT A VISUAL ANALYSIS OF THE PROPOSED PROJECT AND THE SURROUNDING AREA. WE WILL PROVIDE YOU WITH A DETAILED REPORT ON THE VISUAL IMPACT OF THE PROJECT AND THE RECOMMENDATIONS FOR MITIGATION. WE WILL ALSO PROVIDE YOU WITH A VISUAL IMPACT STATEMENT (VIS) AND A VISUAL IMPACT STATEMENT (VIS) AND A VISUAL IMPACT STATEMENT (VIS).

#	REVISION DESCRIPTION	DATE	BY
1 <td>1ST SUBMITTAL</td> <td>02/14/19</td> <td>DB</td>	1ST SUBMITTAL	02/14/19	DB
2 <td>2ND SUBMITTAL</td> <td>07/19/19</td> <td>DB</td>	2ND SUBMITTAL	07/19/19	DB
3 <td>3RD SUBMITTAL</td> <td>07/19/19</td> <td>DB</td>	3RD SUBMITTAL	07/19/19	DB

GRAZING YAK SOLAR
EL PASO COUNTY, COLORADO
WIND/SOLAR ENERGY OVERLAY PLAN
ADJACENT PARCEL MAP

DESIGNED BY: DB
DRAWN BY: DB
CHECKED BY: DB

JOB NO.
18-082
SHEET
6 OF 10

219047803 5/6/2019

PCD FILE NO. WSEO-18-002

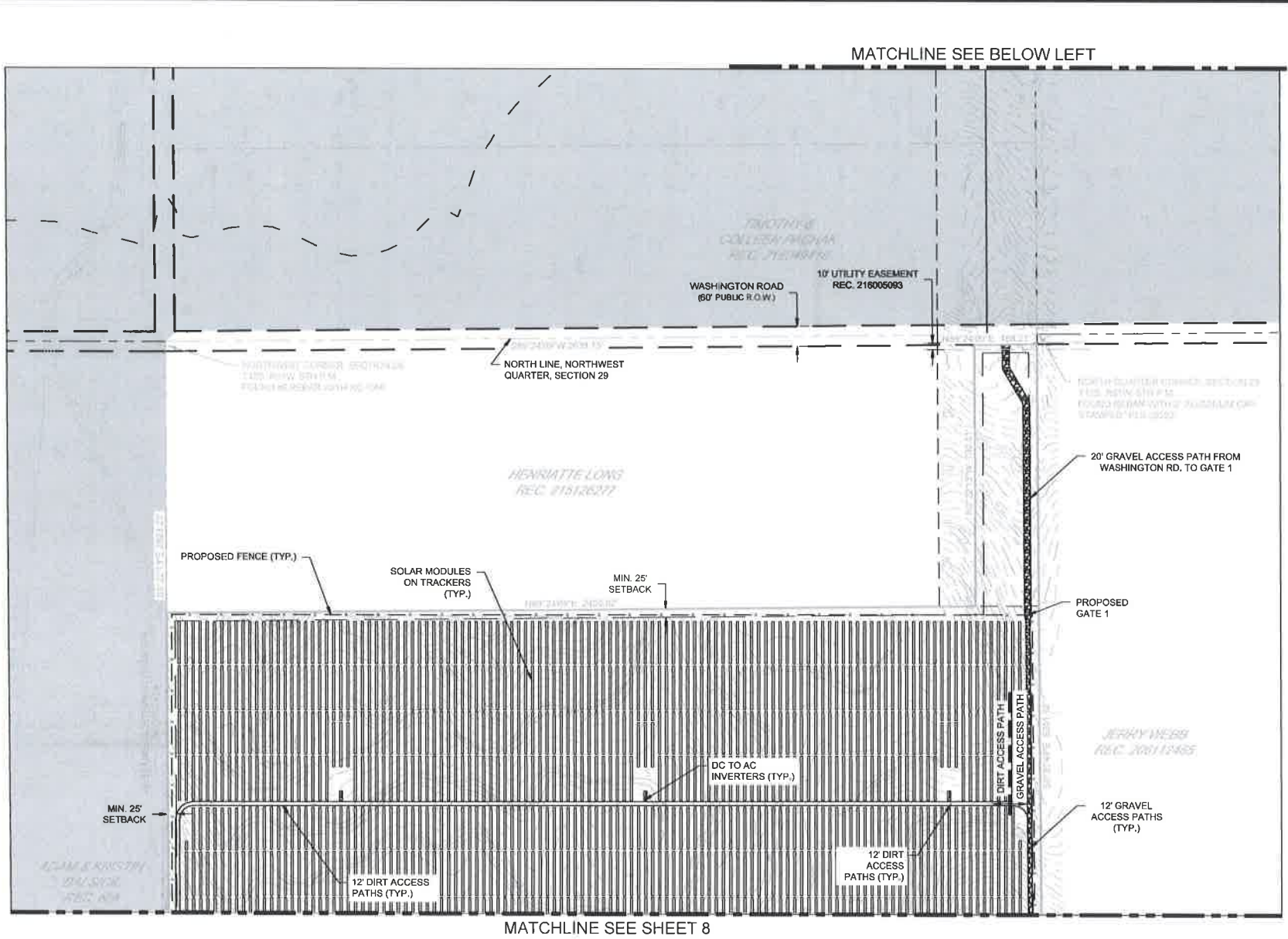
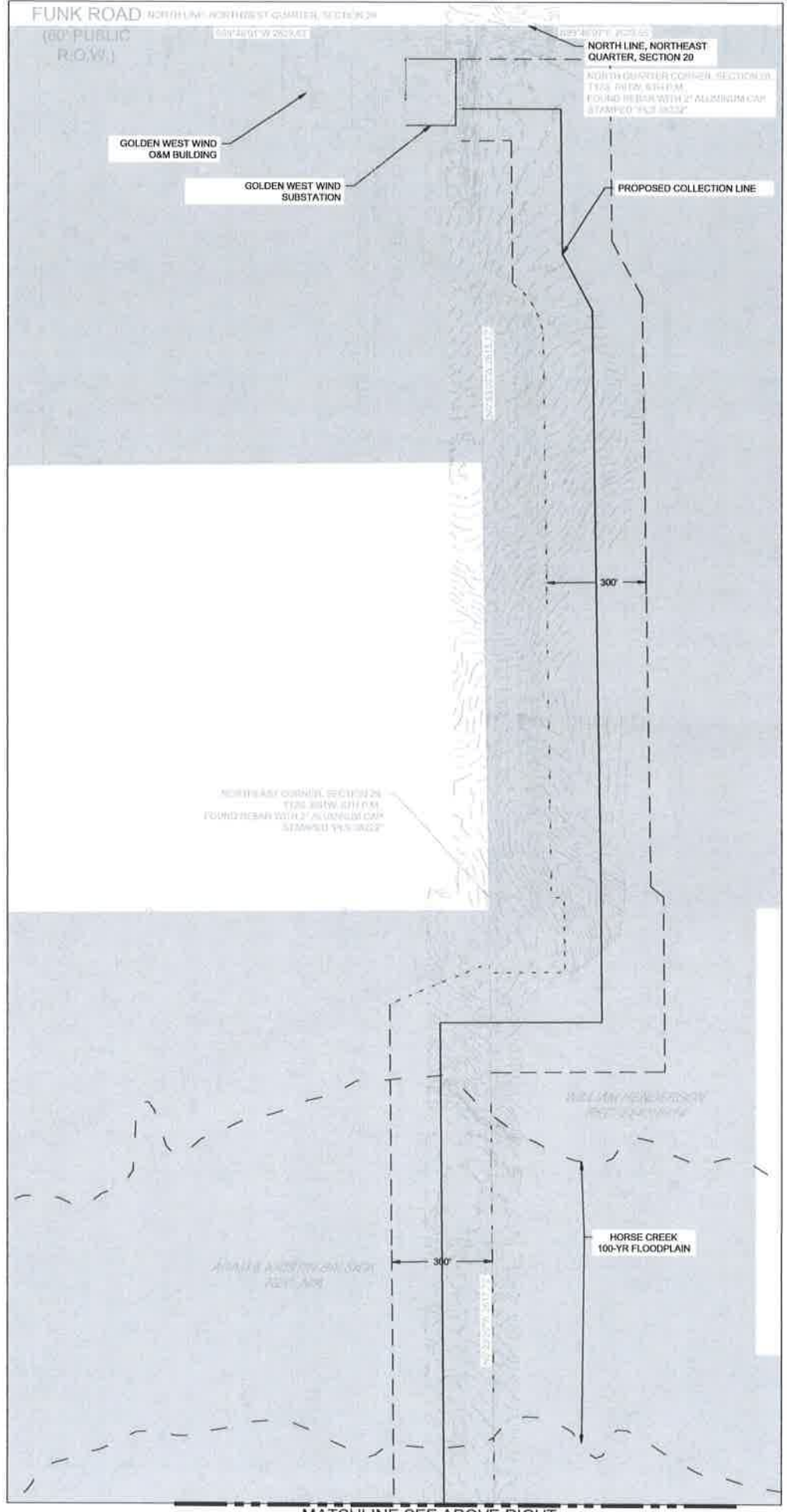

5/6/2019
219047803

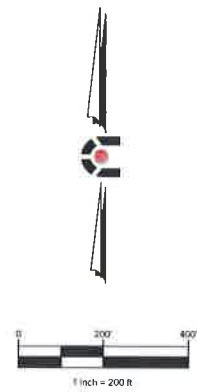

NOTE:
DIRT ACCESS PATHS SHALL BE CONSTRUCTED OF RECOMPACTED EARTH.

LEGEND

- x — EXISTING FENCE
- — PROPOSED FENCE
- - - EXISTING MINOR CONTOUR
- - - EXISTING MAJOR CONTOUR
- — SECTION LINE
- — GRAVEL ACCESS ROAD
- — DIRT ACCESS PATH
- — SECTION CORNER
- ♦ INVERTER
- — TRACK ARRAY
- - - 100 YR FLOODPLAIN
- — GOLDEN WEST WSE-O

CIVIL ENGINEERING
DEVELOPMENT CONSULTING
NATURAL RESOURCES CONSULTING
LAND SURVEYING
303.703.4444
1950 W. Littleton Blvd., Ste. 109
Littleton, CO 80120

CORE
CONSULTANTS

CALL SUBMITTERS IN ADVANCE BEFORE YOU DO ANYTHING TO AVOID THE RISK OF UNDESIRABLE PERMITS, UTILITIES, OR ADVERSE LIABILITY. THE EXACT LOCATION, HORIZONTAL AND VERTICAL, THE EXACT LOCATION OF ANY UTILITIES, IS UNKNOWN FROM THE BEST AVAILABLE INFORMATION. IT IS ADVISED THAT THE LOCATION OF ALL UTILITIES IS THE RESPONSIBILITY OF ANY CONTRACTOR ACTIVELY CONDUCTING ANY CONSTRUCTION ACTIVITIES.

811

#	REVISION DESCRIPTION	DATE BY
1	1ST SUBMITTAL	10/24/18 DB
2	2ND SUBMITTAL	02/06/19 DB
3	3RD SUBMITTAL	02/17/19 DB

GRAZING YAK SOLAR
EL PASO COUNTY, COLORADO
WIND/SOLAR ENERGY OVERLAY PLAN
SITE LAYOUT

DESIGNED BY: DB
DRAWN BY: DB
CHECKED BY: DB

JOB NO.
18-082

SHEET
7 OF 10

PCD FILE NO. WSEO-18-002

MATCHLINE SEE SHEET 7

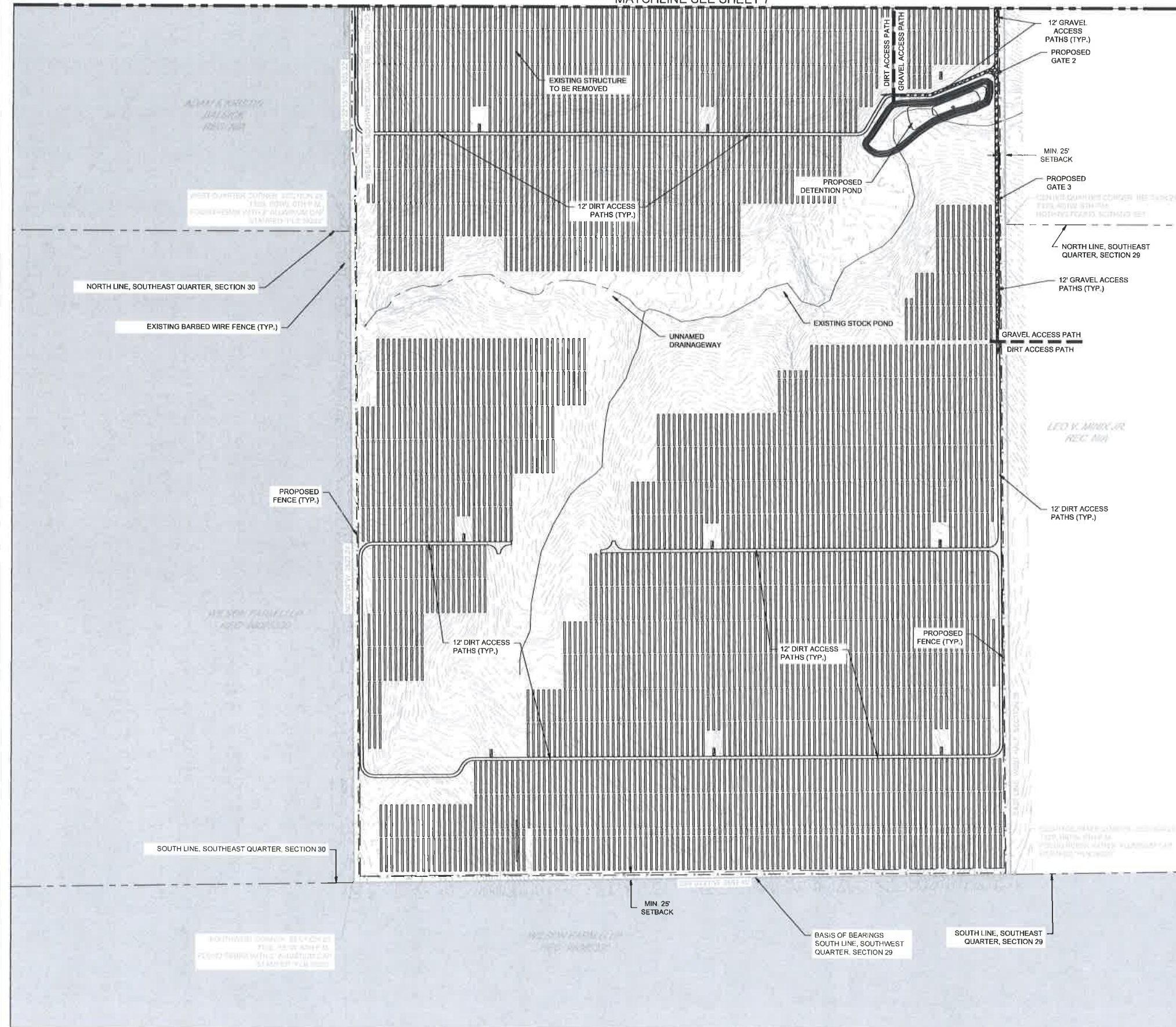

5/16/2019
219047803

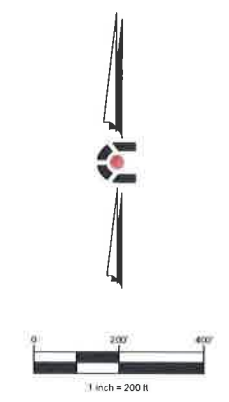

NOTE:
DIRT ACCESS PATHS SHALL BE
CONSTRUCTED OF RECOMPACTED EARTH

LEGEND

	EXISTING FENCE
	PROPOSED FENCE
	EXISTING MINOR CONTOUR
	EXISTING MAJOR CONTOUR
	SECTION LINE
	GRAVEL ACCESS ROAD
	DIRT ACCESS PATH
	SECTION CORNER
	INVERTER
	TRACK ARRAY
	100 YR FLOODPLAIN
	GOLDEN WEST WSE-O



CIVIL ENGINEERING
DEVELOPMENT CONSULTING
NATURAL RESOURCES CONSULTING
LAND SURVEYING
303.702.4444
1950 W. Littleton Blvd., Ste. 109
Littleton, CO 80120

CORE CONSULTANTS

ALL SURVEY DATA IN ADVANCE BEFORE YOU USE IT IS THE PROPERTY OF CORE CONSULTANTS. CORE ASSUMES NO RESPONSIBILITY FOR EXISTING UTILITY LOCATIONS, HORIZONTAL AND VERTICAL. THE EXISTING DATA IS FOR INFORMATION ONLY. THE EXISTING DATA IS NOT TO BE USED FOR ANY OTHER PURPOSE. THE LOCATION OF ALL UTILITIES SHALL BE THE RESPONSIBILITY OF ANY CONSTRUCTION ACTIVITIES.

811

#	REVISION DESCRIPTION	DATE	BY
1	1ST SUBMITTAL	10/21/18	DB
2	2ND SUBMITTAL	07/19/19	DB
3	3RD SUBMITTAL	02/17/19	DB

GRAZING YAK SOLAR
EL PASO COUNTY, COLORADO
WIND/SOLAR ENERGY OVERLAY PLAN
SITE LAYOUT

DESIGNED BY: DB
DRAWN BY: DB
CHECKED BY: DB

JOB NO.
18-082

SHEET
8 OF 10

PCD FILE NO. WSEO-18-002

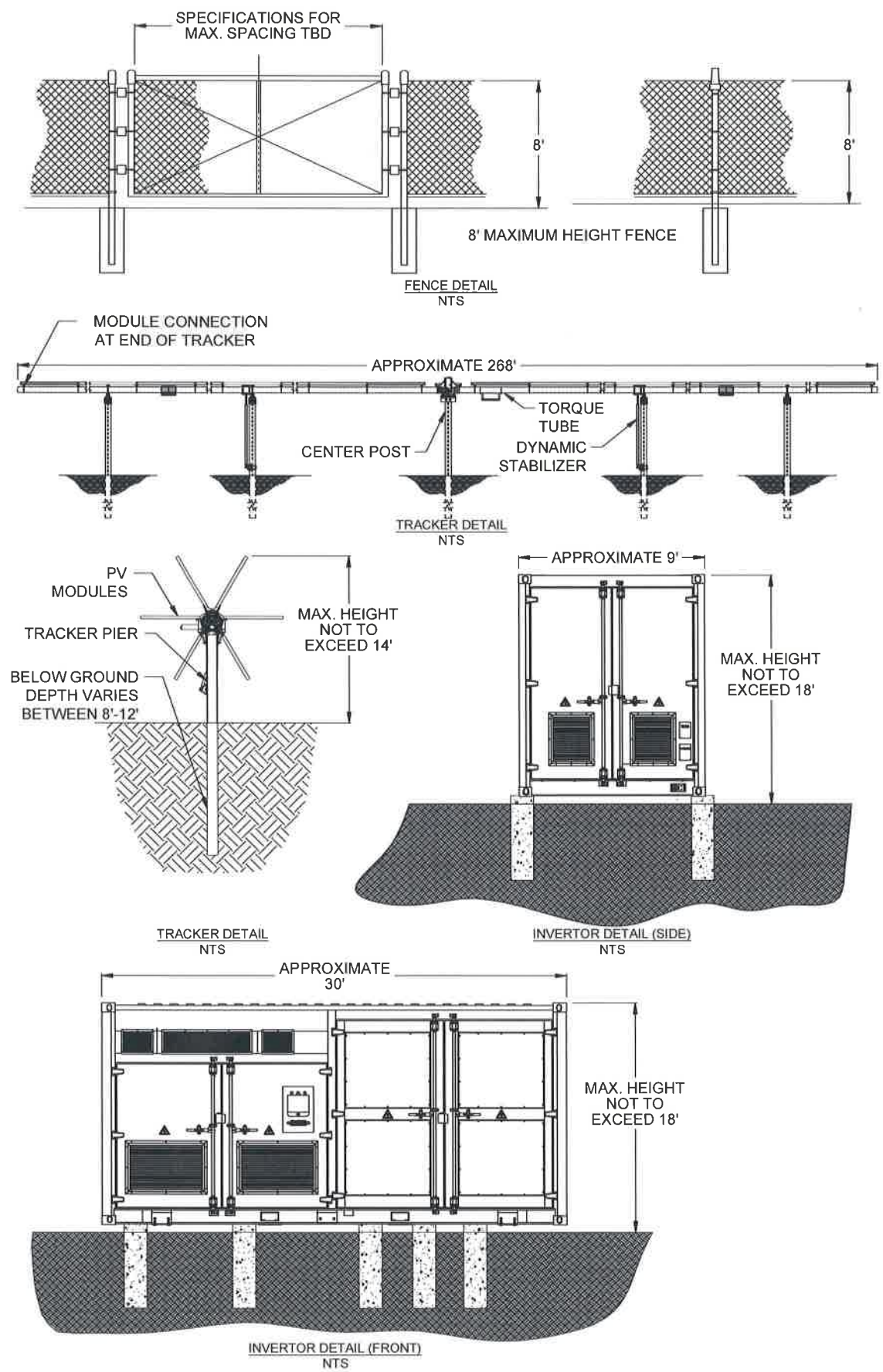

www.jinkosolar.com

Jinko Solar
Eagle HC 72-V
385-405 Watt
MONO CRYSTALLINE MODULE
Positive power tolerance of 0~+3%

PERC

KEY FEATURES

- Innovative Solar Cells**
First-innovative PERC next-cell technology
- High Efficiency**
High efficiency conversion efficiency that is 20.5% due to lower resistance characteristic
- High Voltage**
Cell and REC 150V cell, to help reduce installation cost
- PID-Free**
Warranty for PID-Free module
- Low-Light Performance**
Advanced anti-reflection coating improves light absorption and reduces
- Strength and Durability**
Certified for high snow (4500 kg) and wind (2400 km/h)

LINEAR PERFORMANCE WARRANTY
10 Year Product Warranty • 25 Year Linear Power Warranty

JKM40SM-PERC-72H-V

UL LISTED, IEC, CE

Engineering Drawings

Electrical Performance & Temperature Dependence

Mechanical Characteristics

Packaging Configuration

SPECIFICATIONS

Module Type	JKM40SM-72H-V	JKM40SM-72H-V	JKM40SM-72H-V	JKM40SM-72H-V	JKM40SM-72H-V
	PERC	PERC	PERC	PERC	PERC
Maximum Power (Pmax)	385W	395W	395W	395W	395W
Maximum Power Voltage (Vmp)	34.8V	35.5V	35.5V	35.5V	35.5V
Maximum Power Current (Imp)	11.0A	11.2A	11.2A	11.2A	11.2A
Open-circuit Voltage (Voc)	40.0V	40.5V	40.5V	40.5V	40.5V
Short-circuit Current (Isc)	12.0A	12.2A	12.2A	12.2A	12.2A
Module Efficiency (%)	20.5%	20.8%	20.8%	20.8%	20.8%
Operating Temperature (Tc)	-40°C ~ +85°C				
Maximum System Voltage	1500VDC (UL1741)				
Maximum system fuse rating	20A				
Panel weight	22.5kg (50 lbs)				
Temperature coefficient of Pmax	-0.37%/°C				
Temperature coefficient of Voc	-0.33%/°C				
Temperature coefficient of Isc	0.04%/°C				
Maximum operating cell temperature (NOCT)	45°C				

STC: Irradiance 1000W/m², Cell Temperature 25°C, AM 1.5

NOCT: Irradiance 800W/m², Ambient Temperature 20°C, AM 1.5, Wind Speed 1m/s

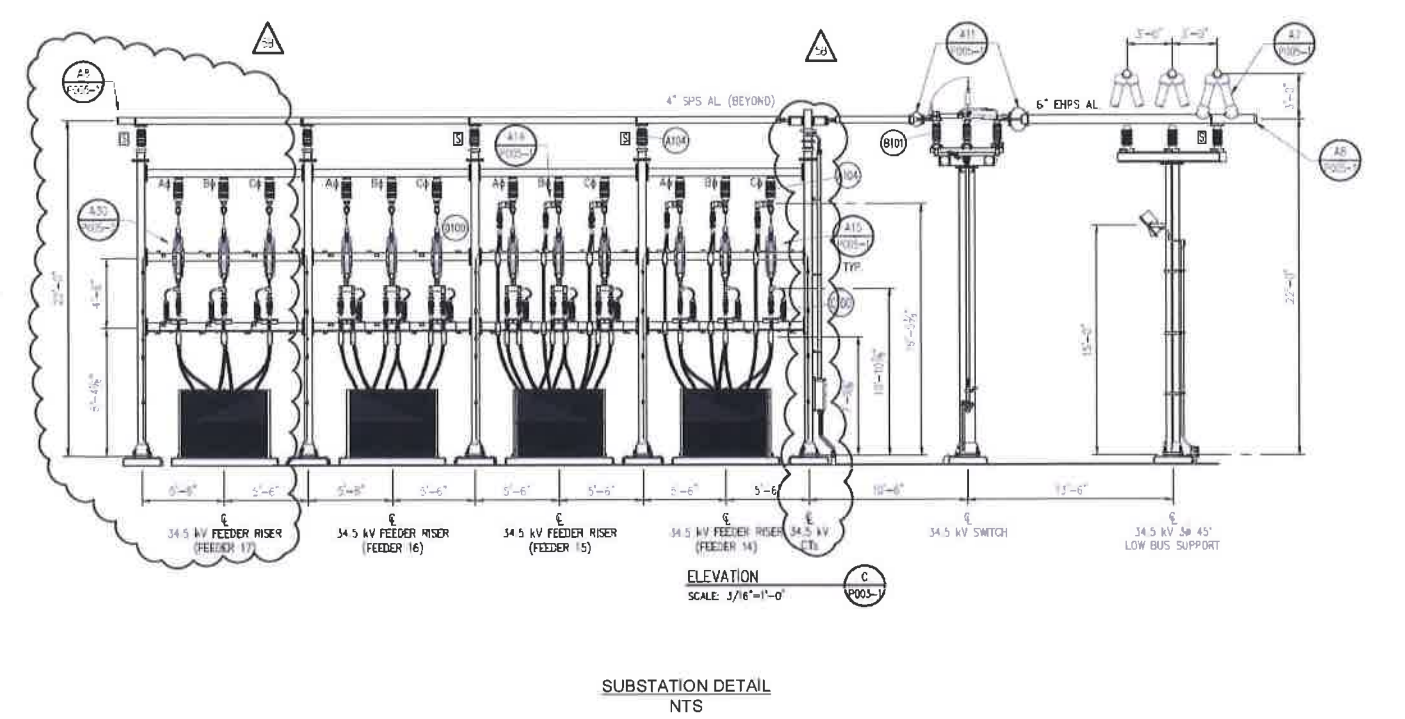

CIVIL ENGINEERING
DEVELOPMENT CONSULTING
NATURAL RESOURCES CONSULTING
LAND SURVEYING
303.703.4444
1950 W. Littleton Blvd., Ste. 109
Littleton, CO 80120

CORE CONSULTANTS

CALL 3 BUSINESS DAYS IN ADVANCE BEFORE YOU DISCOVER THE ADVANTAGES OF UNDERGROUND UTILITY LOCATIONS. HORIZONTAL AND VERTICAL. THE BEST LOCATION. THE BEST AVAILABILITY. THE BEST PROTECTION. THE BEST LOCATION. THE BEST PROTECTION. THE BEST LOCATION. THE BEST PROTECTION.

DATE BY
07/18/18 DB
07/19/18 DB
07/19/18 DB

REVISION DESCRIPTION
1 1ST SUBMITTAL
2 2ND SUBMITTAL
3 3RD SUBMITTAL

GRAZING YAK SALKR
EL PASO COUNTY, COLORADO
WIND/SOLAR ENERGY OVERLAY PLAN
SITE DETAILS

DESIGNED BY: DB
DRAWN BY: DB
CHECKED BY: DB

JOB NO.
18-082

SHEET
9 OF 10

5/16/2019
219047803

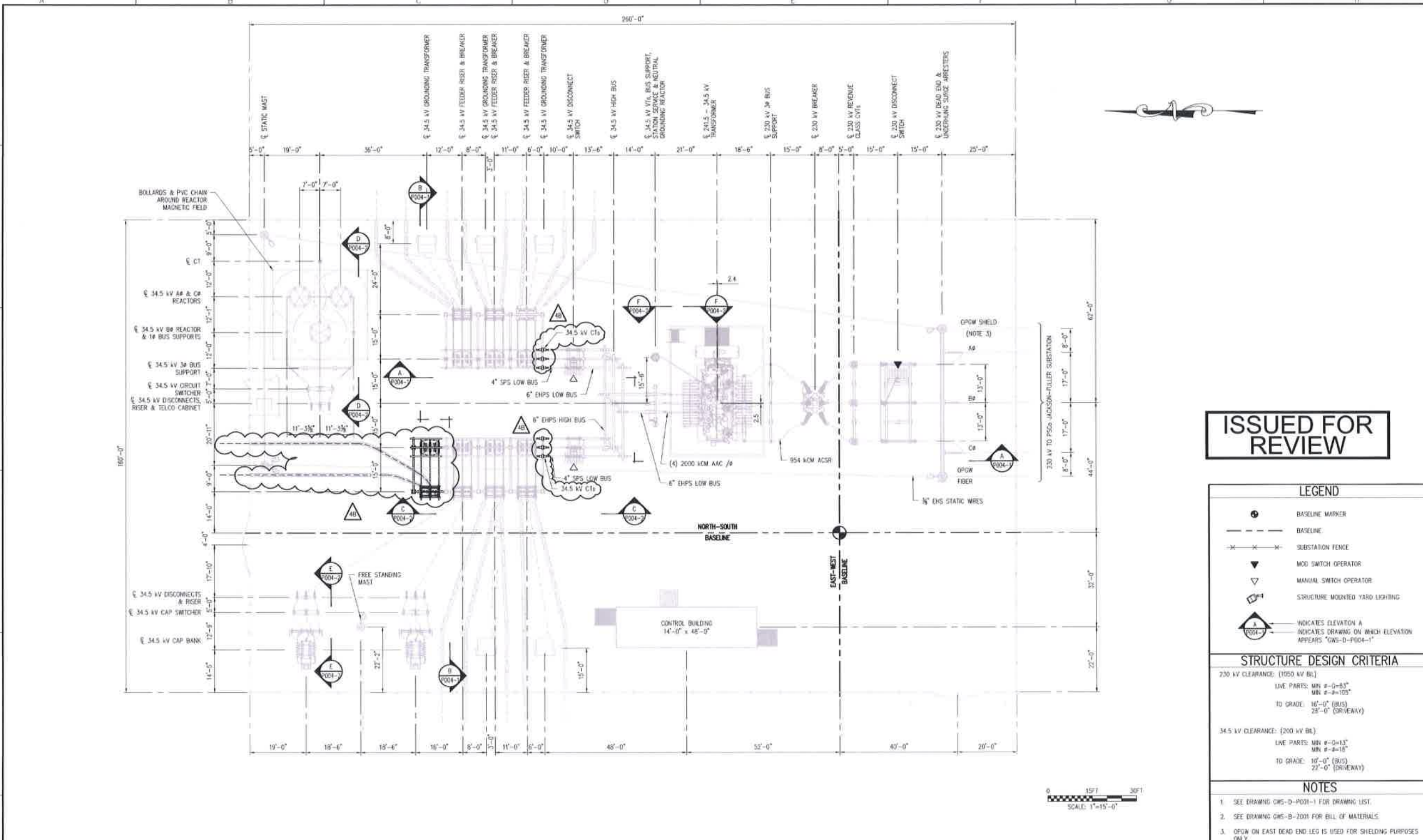

ISSUED FOR REVIEW

LEGEND	
	BASLINE MARKER
	BASLINE
	SUBSTATION FENCE
	MOD SWITCH OPERATOR
	MANUAL SWITCH OPERATOR
	STRUCTURE MOUNTED YARD LIGHTING
	INDICATES ELEVATION A
	INDICATES DRAWING ON WHICH ELEVATION APPEARS *GWS-D-P004-1*

STRUCTURE DESIGN CRITERIA	
230 kV CLEARANCE: (1050 kV BL)	
LIVE PARTS: MIN #=0-83"	
TO GRADE: 16'-10" (BUS)	
28'-0" (DRIVEWAY)	
34.5 kV CLEARANCE: (200 kV BL)	
LIVE PARTS: MIN #=0-13"	
TO GRADE: 16'-0" (BUS)	
22'-0" (DRIVEWAY)	

- NOTES**
- SEE DRAWING GWS-D-P001-1 FOR DRAWING LIST.
 - SEE DRAWING GWS-B-2001 FOR BILL OF MATERIALS.
 - OPOW ON EAST DEAD END LEG IS USED FOR SHIELDING PURPOSES ONLY.

FILE LOCATION: L:\NEXTERA\NEXT-143 GRAZING YAK SOLAR ADDITION\00 CAED\110 WORKING\111 PHYSICAL\GWS-D-P003-1.DWG LAST SAVED BY: smwanke 12/11/2018 9:51 AM PLOTTED BY: Steve M. Swanke 12/14/2018 3:52 PM Tab:GWS-D-P003-1

ECI ELECTRICAL CONSULTANTS, INC.
Engineering with Distinction

NO	REVISION	DATE	BY	APR
4B	SOLAR ADDITION - ISSUED FOR REVIEW	12/14/18	BSH	DLW
4A	CONCEPTUAL ADDITION	09/14/18	SMS	DLW
3	AS BUILT	11/09/15	RRR	RLM
2	GENERAL UPDATES	4/7/15	RRR	RLM
1	ADDED TELCO CABINET	3/8/15	RRR	RLM

NEXTERA ENERGY RESOURCES

ENGINEERING SECOND	DATE
DRAWN SWANKE	7/24/14
DESIGNED SHERWIN	7/24/14
CHECKED RODACKER	2/13/15
APPROVED McCOMISH	2/26/15

GOLDEN WEST POWER PARTNERS, LLC
 230-34.5 kV SUBSTATION
 GENERAL ARRANGEMENT PLAN
 DWG. NAME: GWS-D-P003-1 REVISION NO.: 4B

CIVIL ENGINEERING
 DEVELOPMENT CONSULTING
 NATURAL RESOURCES CONSULTING
 LAND SURVEYING
 303.703.4444
 1950 W. Littleton Blvd., Ste. 109
 Littleton, CO 80120

CORE CONSULTANTS

CALL 24 HOURS AHEAD BEFORE YOU DIG. Obey all signs and markings of local utility companies. Call before you dig.
 CORE HAS NO RESPONSIBILITY FOR EXISTING UTILITY LOCATIONS, DEPT. OF TRANSPORTATION AND HIGHWAYS. THE EXISTING UTILITY INFORMATION IS FOR INFORMATION ONLY. IT IS NOT TO BE USED FOR ANY DESIGN OR CONSTRUCTION PURPOSES WITHOUT THE ASSISTANCE OF A LICENSED PROFESSIONAL ENGINEER OR SURVEYOR.

DATE BY	REVISION DESCRIPTION
07/24/14	1 1ST SUBMITTAL
07/17/15	2 2ND SUBMITTAL
02/27/15	3 3RD SUBMITTAL

GRAZING YAK SOLAR
 EL PASO COUNTY, COLORADO
 WIND/SOLAR ENERGY OVERLAY PLAN
 SITE DETAILS

DESIGNED BY: DLW
 DRAWN BY: DLW
 CHECKED BY: DLW
 JOB NO: 18-082
 SHEET 10 OF 10

SUBSTATION DETAIL
 NTS

5/6/2019
 219047803

PCD FILE NO. WSEO-18-002